

To,

The Coordinator,
Mediwheel (Arcofemi Healthcare Limited)
Helpline number: 011- 41195959

Dear Sir / Madam,

Sub: Annual Health Checkup for the employees of Bank of Baroda

This is to inform you that the following spouse of our employee wishes to avail the facility of Cashless Annual Health Checkup provided by you in terms of our agreement.

PARTICULARS OF HEALTH CHECK UP BENEFICIARY	
NAME	patanwadiya kapilabennatwarbhai
DATE OF BIRTH	01-01-1965
PROPOSED DATE OF HEALTH CHECKUP FOR EMPLOYEE SPOUSE	24-06-2023
BOOKING REFERENCE NO.	23J43062100062264S
SPOUSE DETAILS	
EMPLOYEE NAME	MR. RAJPUT NATWARBHAI
EMPLOYEE EC NO.	43062
EMPLOYEE DESIGNATION	HEAD CASHIER "E" _II
EMPLOYEE PLACE OF WORK	RUSTAMPURA
EMPLOYEE BIRTHDATE	01-06-1964

This letter of approval / recommendation is valid if submitted along with copy of the Bank of Baroda employee id card. This approval is valid from **19-06-2023** till **31-03-2024**. The list of medical tests to be conducted is provided in the annexure to this letter. Please note that the said health checkup is a **cashless facility** as per our tie up arrangement. We request you to attend to the health checkup requirement of our employee's spouse and accord your top priority and best resources in this regard. The EC Number and the booking reference number as given in the above table shall be mentioned in the invoice, invariably.

We solicit your co-operation in this regard.

Yours faithfully,

Sd/-

Chief General Manager
HRM Department
Bank of Baroda

(Note: This is a computer generated letter. No Signature required. For any clarification, please contact Mediwheel (Arcofemi Healthcare Limited))

ભારત સરકાર
Government of India
પાટણવાડીયા કપિલાબેન નટવરભાઈ
Patanwadiya Kapilaben Natwarbhai
જન્મ તારીખ / DOB : 01/01/1965
સ્રી / Female



9164 8382 5677

આધાર - સામાન્ય માણસનો અધિકાર



આધાર
ભારતીય વિશિષ્ટ ઓળખણ પ્રાધિકરણ
Unique Identification Authority of India

સરનામું: W/O: પાટણવાડીયા નટવરભાઈ,
બે/૨, મનમોહન સોસાયટી, ચિત્રકુટ સોસાયટી
પાટણ, વાઘોડિયા રોડ, વડોદરા, આજવા રોડ,
ગુજરાત, ૩૯૦૦૧૯

Address: W/O: Patanwadiya Natwarbhai,
A/2, Manmohan Society, B/h Chitrakut
Society, Waghodia Road, Vadodara, Aja
Road, Gujarat, 390019

9164 8382 5677

 1947
1800 300 1947

 help@uidai.gov.in

 www.uidai.gov.in



EXAMINATION BY DENTAL

Name :	KAPILABEN PATANWADIYA	Age/Sex :	55/FEMALE
Reg No :	20230601932	DOE:	24/06/23

Presenting Complaint :	REGULAR CHECK UP
-------------------------------	-------------------------

Medical History :	NAD
--------------------------	------------

Examination :	MISSING		CALCULUS++ ,ROOT PIECE				
		6			<table border="1"><tr><td></td><td>7</td></tr></table>		7
		7					
SUPRA ERUP+	6						

Impression :	NAD
---------------------	------------

Advice :	SCALLING		EXTRACTION	
	IMPLAN	6		



DR RUSDA MALEK



Examination by GYNAECOLOGIST

Name:	KAPILABEN PATANWADIYA	Age:	55/FEMALE
Reg.No:	20230601932	DOE:	24/06/2023

Presenting Complaint:	NO GYNEC COMPLAINTS AT PRESENT
-----------------------	--------------------------------

Medical History :	
M/H:	MENOPAUSAL ,15YR
O/H:	G2P2A0
OTHER:	NO H/O,K/C/O HTN -15YR DM-3YR

EXAMINATION:	
P/A:	SOFT OBESITY TNT
P/S:	NOT DONE
P/V:	NAD

IMPRESSION:	NILL GYNEC
ADVICE:	MAMMOGRAPHY ,USG(PELVIS)





Savita
Superspeciality Hospital
(A Unit of Solace Healthcare Pvt. Ltd.)

Parivar Char Rasta, Waghodia-Dabhoi Ring Road, Vadodara-390019
0265-2578844 / 2578849 | mh@savitahospital.com | savitahospital.com

Examination By Ophthalmologist

Name :	KAPILABEN PATANWADIYA	Age :	55/FEMALE
Reg.No :	20230601932	DOE :	24/06/2023

Present Complaints :	NAD
Medical History :	NAD
Examination Of Eye :	NAD

External Examination :	NAD	
Anti Seg Examination :	A/S:WNL	
Schiotz Tonometry IOP :	P:RRRL	
Fundus :	NILL	

Without Glass	Distant Vision : 6/6	6/6
	Near Vision :	
With Glass	Distant Vision : 6/6 WITH+1.50DSPH	6/6WITH+1.50DSPH
	Near Vision :	
Colour Vision (With Ishihara Chart) :	WNL	
Advice :	NIL	



DR CHETAN CHAUHAN





PHYSICIAN EXAMINATION

Name :	KAPILABEN PATANWADIYA	Age :	55/FEMALE
Reg.No :	20230601932	DOE :	24/06/2023

Physical Examination:

Height:	148CM	Weight:	67 KG	PULSE:	97	Temperature:	NORMAL
----------------	--------------	----------------	------------------	---------------	-----------	---------------------	---------------

BMI :	30.58	BP :	130/80	SPO2	98%
--------------	--------------	-------------	---------------	-------------	------------

Chief Complaint :	NO COMPLAINTS
Past History :	K/C/O- DM /HTN
General Examination :	NAD
Systemic Examination :	NAD
INVESTIGATION : OTHER:	
ADVICE :	SURGERY REF. I/V/O CHOLELITHIASIS CONTINUE OHA & ANTIHYPERTENSIVE

DR. SAURABH JAIN





2D-ECHOCARDIOGRAPHY AND COLOR DOPPLER REPORT

NAME: KAPILABEN N PATANWADIYA
DATE: 24/06/2023

AGE/SEX: 55YRS/FEMALE
REF BY: DR. SAURABH JAIN

OBSERVATION:

- NORMAL LV SIZE AND NORMAL LV SYSTOLIC FUNCTION. LVEF = 60% (VISUAL).
- NO RWMA AT REST.
- MILD CONCENTRIC LVH PRESENT.
- GRADE I LV DIASTOLIC DYSFUNCTION.
- TRIVIAL MR. NO MS.
- NO AR. NO AS.
- TRIVIAL TR. NO PAH.
- NORMAL SIZED LA, RA & RV WITH NORMAL RV SYSTOLIC FUNCTION.
- NORMAL SIZED MPA, RPA & LPA.
- INTACT IAS & IVS.
- NO E/O INTRACARDIAC CLOT/VEGETATION/PE.
- NORMAL SIZED IVC.
- NORMAL PERICARDIUM.

LA: 35MM AO: 30MM IVS: 12/15MM LVPW: 12/15MM LVID: 42/27MM

CONCLUSION:

- NORMAL LV/RV SIZE AND SYSTOLIC FUNCTION.
- NO RWMA AT REST.
- CONCENTRIC LVH PRESENT.
- LVEF = 60% (VISUAL).

DR. NIRAV BHAL
[CARDIOLOGIST]



DR. ARVIND SHARMA
[CARDIOLOGIST]

PATANWADIYA, KAPILABEN
Female

24-Jun-23 9:31:30 AM

Rate 90

PR 148
QRSd 84
QT 364
QTc 446

--AXIS--

P 53
QRS 53
T 32

12 Lead; Standard Placement

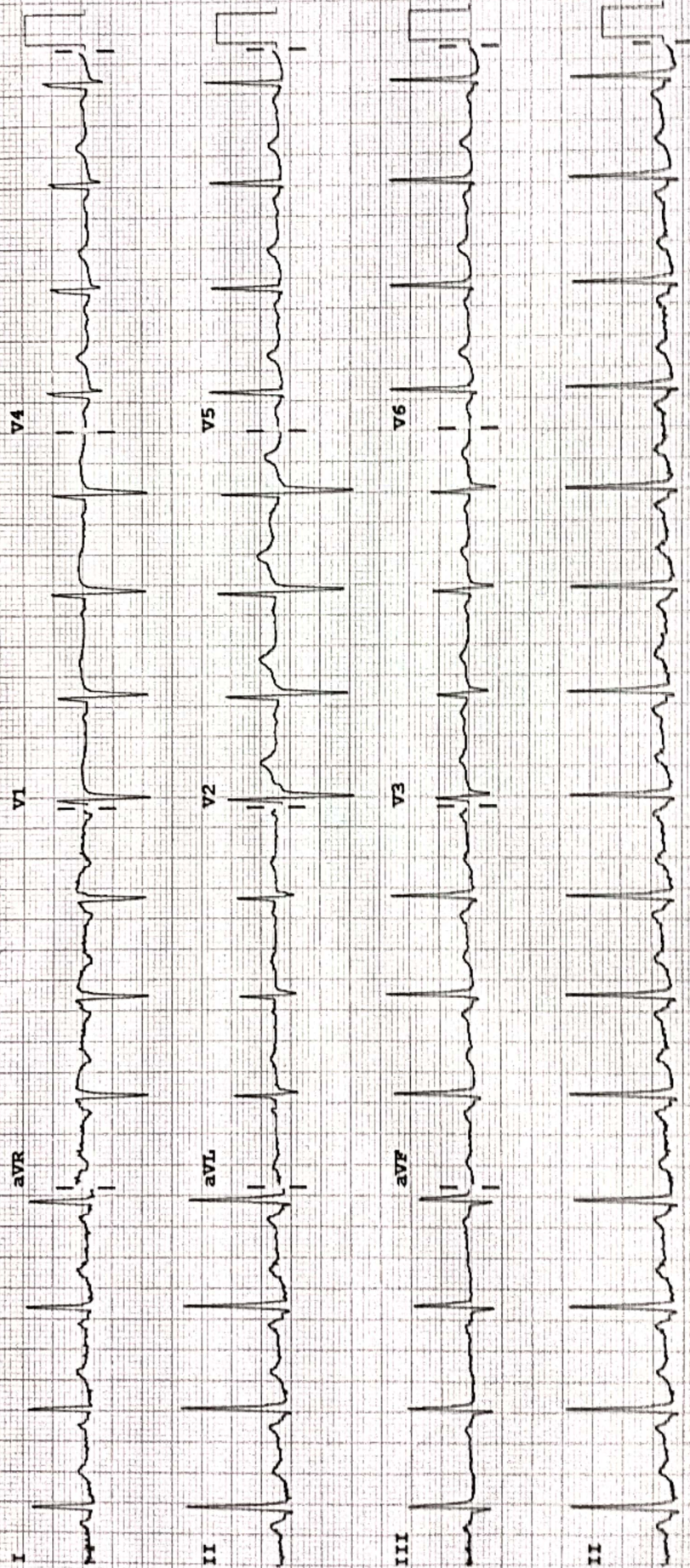

Device: Speed: 25 mm/sec Limb: 10 mm/mV Chest: 10.0 mm/mV

P 50~ 0.50-150 Hz W FHO9

P?



Patient Name :	Kapilaben Natwarbhai Patanwadiya	Sample No. :	20230603383
Patient ID :	20230601932		
Age / Sex :	55y/Female	Visit No. :	OPD20230606541
Consultant :	DR SAURABH JAIN	Call. Date :	24/06/2023 09:13
Ward :	-	S. Coll. Date :	24/06/2023 10:19
		Report Date :	24/06/2023 13:23

Urine R/M

Investigation	Result	Normal Value
Quantity - :	20 ml	
Colour - :	Pale Yellow	
Reaction (pH) :	6.0	4.6-8.0
Turbidity :	Clear	
Deposit :	Absent	Absent
Sp.Gravity :	1.030	1.005-1.010
Protein :	Absent	Absent
Glucose :	Absent	Absent
Bile Salts :	Absent	Absent
Bile pigments :	Absent	Absent
Ketones :	Absent	Absent
Urobilinogen :	Absent	
Blood :	Absent	Absent
Pus Cells :	Absent /hpf	0-5/hpf
Red Blood Cells :	Absent /hpf	Absent
Epithelial Cells :	0-1 /hpf	

Dr.Mehul Desai
M.B.D.C.P
Reg.No.G-9521





Unipath Specialty Laboratory (Baroda) LLP - Platinum Complex, Opp. HDFC Bank, Nr. Rudra Krishna Chd. Road, Alakh, Vadodra - 390020
Unipath Specialty Laboratory (Baroda) LLP - Platinum Complex, Opp. Hattabhai Chd. Road, Nr. Bhatnagar, Vadodra - 390020
Phone: 0265-2354433 / 2326260 | Mobile: 7228800500 / 8155026222 | Email: info.baroda@unipathllp.in

TEST REPORT

Reg. No. : 30001012485	Reg. Date : 24-Jun-2023 12:05	Collected On : 24-Jun-2023 12:05
Name : Ms. KAPILABEN PATANWADIYA		Approved On : 24-Jun-2023 14:17
Age : 55 Years	Gender : Female	Dispatch At :
Ref. No. :		Tele No. :
Location : SAVITA SUPERSPECIALTY HOSPITAL @ WAGHODIYA ROAD		

Test Name	Results	Units	Bio. Ref. Interval
THYROID FUNCTION TEST			
T3 (triiodothyronine) Method: CLIA	1.23	ng/mL	0.6 - 1.81
T4 (Thyroxine) Method: CLIA	9.0	µg/dL	4.6 - 12.6
TSH (ultra sensitive) Method: CLIA Sample Type: Serum	1.003	µIU/mL	0.65 - 4.78

Comments:
Thyroid stimulating hormone (TSH) is synthesized and secreted by the anterior pituitary in response to a negative feedback mechanism involving concentrations of FT3 (free T3) and FT4 (free T4). Additionally, the hypothalamic tripeptide, thyrotropin-releasing hormone (TRH), directly stimulates TSH production. TSH stimulates thyroid cell production and hypertrophy, also stimulate the thyroid gland to synthesize and secrete T3 and T4. Quantification of TSH is significant to differentiate primary (thyroid) from secondary (pituitary) and tertiary (hypothalamus) hypothyroidism. In primary hypothyroidism, TSH levels are significantly elevated, while in secondary and tertiary hypothyroidism, TSH levels are low.

- TSH levels During Pregnancy :**
- First Trimester : 0.1 to 2.5 µIU/mL
 - Second Trimester : 0.2 to 3.0 µIU/mL
 - Third trimester : 0.3 to 3.0 µIU/mL

Reference: Carl A Burts, Edward R. Ashwood, David E. Bruns, Tietz Textbook of Clinical Chemistry and Molecular Diagnostics, 5th Edition, Philadelphia: WB Saunders, 2012, 2170

----- End Of Report -----

This is an electronically authenticated report.

Test done from collected sample

Dr. Vishal Jhaveri

We are open 24 x 7 & 365 days

LLP Identification Number: AAN-8932



Patient Name : Kapilaben Natwarbhal Patanwadiya	Sample No. : 20230603383
Patient ID : 20230601932	
Age / Sex : 55y/Female	Visit No. : OPD20230606541
Consultant : DR SAURABH JAIN	Call. Date : 24/06/2023 09:13
Ward : -	S. Coll. Date : 24/06/2023 10:19
	Report Date : 24/06/2023 13:23

LFT (Liver Function Test)

Investigation	Result	Normal Value
Total Bilirubin :	0.8 mg/dl	0.2 to 1.0 mg/dl
Direct Bilirubin :	0.3 mg/dl	0.0 to 0.2 mg/dl
Indirect Bilirubin :	0.5 mg/dl	0.0 to 0.8 mg/dl
AST (SGOT) :	38 U/L [H]	5 to 34 U/L
ALT (SGPT) :	57 U/L [H]	0 to 55 U/L
Total Protein (TP) :	6.8 g/dL	6.4 to 8.3, g/dl
Albumin (ALB) :	3.4 g/dl [L]	3.5 to 5.2 g/dl
Globulin :	3.4 g/dl	2.3 to 3.5 g/dl
A/G Ratio :	1	
Alkaline Phosphatase (ALP) :	121 U/L	40 to 150 U/L
GAMMA GT. :	14 U/L	7 to 35 U/L

Dr. Mehul Desai
M.B.D.C.P
Reg.No.G-9521



Patient Name :	Kapilaben Natwarbhai Patanwadiya	Sample No. :	20230603383
Patient ID :	20230601932	Visit No. :	OPD20230606541
Age / Sex :	55y/Female	Call. Date :	24/06/2023 09:13
Consultant :	DR SAURABH JAIN	S. Coll. Date :	24/06/2023 10:19
Ward :	-	Report Date :	24/06/2023 13:23

Lipid Profile

Investigation	Result	Normal Value
Sample :	Fasting	
Sample Type :	Normal	
Cholesterol (Chol) :	168 mg/dl	Low risk : < 200 Moderate risk : 200 - 239 High risk : > or = 240
Triglyceride :	93 mg/dl	Normal : < 200.0 High : 200 - 499 Very High : > or = 500
HDL Cholesterol :	48 mg/dl	Low risk : >or = 60 mg/dL High risk : Up to 35 mg/dL
LDL :	101.4 mg/dl [L]	131.0 to 159.0(N) < 130.0(L) > 159.0(H)
VLDL :	18.6 mg/dl	Up to 0 to 34 mg/dl
LDL/HDL Ratio :	2.11	Low risk : 0.5 to 3.0 Moderate risk : 3.0 to 6.0 Elevted level high > 6.0
Total Chol / HDL Ratio :	3.5	Low Risk : 3.3 to 4.4 Average Risk : 4.4 to 7.1 Moderate Risk : 7.1 to 11.0 High Risk : > 11.0
Total Lipids :	609 mg/dl	400 to 700 mg/dl

Note :- Lipemic samples give high triglyceride value and falsely low LDL value.

Dr. Mehul Desai
M.B.D.C.P
Reg.No.G-9521





Patient Name :	Kapilaben Natwarbhai Patanwadiya	Sample No. :	20230603383
Patient ID :	20230601932	Visit No. :	OPD20230606541
Age / Sex :	55y/Female	Call. Date :	24/06/2023 09:13
Consultant :	DR SAURABH JAIN	S. Coll. Date :	24/06/2023 10:10
Ward :	-	Report Date :	24/06/2023 13:23

Blood Group

Investigation	Result	Normal Value
BLOOD GROUP :		
ABO	B	
Rh	Positive	

RENAL FUNCTION TEST

Investigation	Result	Normal Value
Creatinine :	0.7 mg/dl	0.6 - 1.4 mg/dl
Urea :	13 mg/ dl	13 - 45 mg/dl
Uric Acid :	3.8 mg/dl	3.5 - 7.2 mg/dl
Calcium :	8.2 mg/dl	8.5 - 10.5
Phosphorus :	3.9 mg/dl	1.5 - 6.8

M. Desai

Dr.Mehul Desai
M.B.D.C.P
Reg.No.G-9521



Savita
Superspeciality Hospital
(A Unit of Solace Healthcare Pvt. Ltd.)

Parivar Char Rasta, Waghodia-Dabhoi Ring Road, Vadodara-390019
0265-2578844 / 2578849 63596 88442
mh@savitahospital.com savitahospital.com



Patient Name :	Kapilaben Natwarbhai Patanwadiya	Sample No. :	20230603383
Patient ID :	20230601932	Visit No. :	OPD20230606541
Age / Sex :	55y/Female	Call. Date :	24/06/2023 09:13
Consultant :	DR SAURABH JAIN	S. Coll. Date :	24/06/2023 10:19
Ward :	-	Report Date :	24/06/2023 17:00

HBA1C

Investigation	Result	Normal Value
Glycosylated Hb :	6.8 % [H]	Near Normal Glycemia : 6 to 7 Excellent Control : 7 to 8 Good Control : 8 to 9 Fair Control : 9 to 10 Poor Control : > 10
Average Plasma Glucose of Last 3 Months :	148.46	

FBS & PPBS

Investigation	Result	Normal Value
Blood Sugar (FBS) :	116 mg/dl [H]	74 - 100 mg/dl
Urine Sugar (FUS) :	Nil	
Blood Sugar (PP2BS) :	125 mg/dl [H]	70 to 120 mg/dl
Urine Sugar (PP2US) :	Nil	

M. Desai

Dr.Mehul Desai
M.B.D.C.P
Reg.No.G-9521





Patient Name : Kaplaben Natwarbhai Patanwadiya	Sample No. : 20230603383
Patient ID : 20230601932	
Age / Sex : 55y/Female	Visit No. : OPD20230606541
Consultant : DR SAURABH JAIN	Call. Date : 24/06/2023 09:13
Ward : -	S. Coll. Date : 24/06/2023 10:19
	Report Date : 24/06/2023 13:23

CBC, ESR

Investigation	Result	Normal Value
Hemoglobin :	12.2 gm/dl [L]	12.5 to 16.0 gm/dl
P.C.V. :	39.6 %	37.0 to 47.0 %
M.C.V. :	75.6 fL [L]	78 to 100 fL
M.C.H. :	23.3 pg [L]	27 to 31 pg
M.C.H.C. :	30.8 g/dl [L]	32 to 36 g/dl
RDW :	12.6 %	11.5 to 14.0 %
RBC Count :	5.24 X 10 ⁶ /cumm	4.2 to 5.4 X 10 ⁶ /cumm
Polymorphs :	72 % [H]	38 to 70 %
Lymphocytes :	25 %	15 to 48 %
Eosinophils :	1 %	0 to 6 %
Monocytes :	2 % [L]	3 to 11 %
Basophils :	0 %	0.0 to 1.0 %
Total :	100	< 100 > 100
WBC Count :	9000 /cmm	4000 to 10000 /cmm
Platelets Count :	291000 /cmm	1,50,000 to 4,50,000 /cmm
ESR - After One Hour :	23 mm/hr [H]	1 to 20 mm/hr

Dr. Mehul Desai
M.B.D.C.P
Reg.No.G-9521



PATIENT'S NAME: KAPILA PATANWADIYA	
AGE / SEX: 55YRS/F	DATE: 24 June 2023

ULTRASOUND OF ABDOMEN

LIVER appears mildly enlarged In size (16.2cm) and shows mildly raised parenchymal echogenicity. No evidence of focal lesion. No evidence of dilated IHBR or portal vein. CBD appears normal.

GALL BLADDER is minimally-distended. It shows few calculi within, largest one measures 20mm. No evidence of wall thickening or pericholecystic edema seen.

VISUALIZED PART OF PANCREAS appears normal and shows normal parenchymal echogenicity. MPD is within normal limits.

SPLEEN appears normal in size and shows normal parenchymal echogenicity. No evidence of focal lesion.

BOTH KIDNEYS appear normal in size and position. Show normal cortical parenchymal thickness and echogenicity. Corticomedullary differentiation is maintained. No evidence of calculus or hydronephrosis or focal lesion on either side.

URINARY BLADDER is full. No evidence of calculus or wall thickening seen.

UTERUS appears anteverted, small in size and position. No evidence of focal myometrial lesion noted.

No evidence of obvious bilateral adnexal mass lesion or collection seen.

BOWEL LOOPS appear normal in caliber and show normal peristalsis.

No evidence of ascites or significant lymphadenopathy noted.

IMPRESSION:

- Hepatomegaly with grade I fatty changes
- Cholelithiasis without changes of cholecystitis

DR JAY PANCHAL
MD RADIOLOGY

[This report is not valid for medico-legal purpose. Not all pathologies can be detected on ultrasound in each scan. Further radiographic evaluation is suggested if required.]



Savita
Superspeciality Hospital
(A Unit of Solace Healthcare Pvt. Ltd.)

Parivar Char Rasta, Waghodia-Dabhoi Ring Road, Vadodara-390019
0265-2578844 / 2578849 63596 88442
mh@savitahospital.com savitahospital.com



PATIENT NAME:kapilaben patanwadiya	
AGE / SEX: 55YRS/f	DATE: 24 June 2023

CHEST XRAY (PA view)

Both lung fields appear normal.
Both hila appear normal.
Bilateral costo-phrenic angles appear grossly clear.
Mediastinum and cardiac shadow appear normal.
Bony thorax appears unremarkable.
No evidence of free gas under domes of diaphragm.

IMPRESSION:

- NO SIGNIFICANT ABNORMALITY NOTED IN LUNG FIELDS
- NORMAL CARDIAC SHADOW

DR JAY PANCHAL
MD RADIOLOGY

[This report is not valid for medico-legal purpose.]

