



# LIFE LINE

Reg.No: 659/25/01/2021

## Multispeciality Hospital Maternity Home & ICU

Plot No. 20, Gut No. 103, Opp. Surya Lawns Beed Bypass, Devlai, Aurangabad. Mob.: 9067028989, 9067038989

Rx

Date -14/08/2023

### Medical Fitness Certificate

This is to certify that below mentioned candidate has been examined on medical parameters and found free from contagious diseases there by medically fit for work. Final investigation reports will be forwarded to you at the earliest.

1. Name : SUJETA PAWAR
2. Age : 30yrs.
3. Sex : FEMALE
4. Physical Examination : Normal
5. Systemic Examination : Normal
6. Urine Examination : Normal
7. Blood Examination : All Reports in Normal Limit at Present
8. Ophthalmic Examination : Normal
10. Vision / Colour Vision : i) Normal - Normal  
ii) Colour Blindness - Normal
11. E C G : Normal
12. USG : Normal
13. P F T : Normal
14. X RAY CHEST : Normal
15. 2D ECHO : Normal

Remark- **Person is fit to work in Company.**

**DR. SACHIN BANGAR**  
M.P.S. No. 102/18/3045  
Dr. Sachin Bangar  
Medical officer



# LIFE LINE

Reg.No: 659/25/01/2021

## Multispeciality Hospital Maternity Home & ICU

Plot No. 20, Gut No. 103, Opp. Surya Lawns Beed Bypass, Devlai, Aurangabad. Mob.: 9067028989, 9067038989

Rx NAME: SUJETA PAWAR  
AGE/SEX: 30/FEMALE

DATE: 14/08/2023

### PRE-EMPLOYMENT HEALTH CHECKUP 2023

HISTORY :- Nil

ADDICATION: - Nil

### GENERAL MEDICAL EXAMINATION

#### 1. Physical Examination

Height : 153ms

Weight : 48kg

Pulse : 65Min

B.P. : 100/70mmHg

Skin Examination- Any diseases- :-No

Oral Examination Hygiene- Any diseases- :-No

ENT Examination- Any diseases- :-No

BMI:- 20.50

#### 2. SYSTEMIC EXAMINATION

a) Abdomen :- Soft, No Organomegaly

b) CVS :- Normal Heart sound

c) Respiratory System :- Normal Air Entry Both Lungs

d) Nervous System :- Normal Clinically

### INVESTIGATIONS (POSITIVE FINDING)

Pathological investigation :- (Reports Enclosed) Annexure

Vision :- (Reports Enclosed) Annexure

Color Vision :- (Reports Enclosed) Annexure

E C G :- (Reports Enclosed) Annexure

X-Ray Chest :- (Reports Enclosed) Annexure

USG :- (Reports Enclosed) Annexure

2DECHO :- (Reports Enclosed) Annexure

Fit for employment

DR. SACHIN BANGAR  
M.P.B. MD, DNB (MEDI.)  
Reg. No. 659/25/08/3045  
Medical Examiner



# LIFE LINE

Reg.No: 659/25/01/2021

## Multispeciality Hospital Maternity Home & ICU

Plot No. 20, Gut No. 103, Opp. Surya Lawns Beed Bypass, Devlaj, Aurangabad. Mob.: 9067028989, 9067038989

Rx

### OPHTHALMIC EXAMINATION

NAME OF EMPLOYEE: SUJETA PAWAR

AGE: 30/FEMALE

DATE OF EXAMINATION: -14/08/2023

		RE (RIGHT EYE)	LE (LEFT EYE)
NEAR VISION	WITH GLASSES		
	WITH OUT GLASSES	N/6	N/6
DISTANCE VISION	WITH GLASSES		
	WITH OUT GLASSES	6/6	6/6

COLOUR VISION: - NORMAL

DR. SACHIN BANGAR  
M.B.B.S., D.M.B. (MEDI.)  
Reg. No. 62/08/3045  
(SIGNATURE)

२४ तास अत्यावश्यक सेवा उपलब्ध



# LIFE LINE

Reg.No: 659/25/01/2021

## Multispeciality Hospital Maternity Home & ICU

Plot No. 20, Gut No. 103, Opp. Surya Lawns Beed Bypass, Devlai, Aurangabad. Mob.: 9067028989, 9067038989

Rx

NAME OF THE PATIENT: SUJETA PAWAR

AGE: 30/FEMALE

DATE: - 14/08/2023

**REPORT:**

Condition of Lung pleura: WNL

**Heart & Aorta:**

Transverse Diameter of Heart: WNL

Transverse Diameter of Aortic Arch: WNL

Cardio-Thoracic Ratio: WNL

Any changes of Arteriosclerosis or Calcification of Aorta etc.  
WNL

**CONCLUSION & REMARK:**

X-RAY CHEST IS WITH IN NORMAL LIMITS.

**DR. SACHIN BANGAR**  
MPH, MD, DNB (MEDI.)  
Reg. No. 19/08/3045  
Medical Examiner



# LIFE LINE

Reg.No: 659/25/01/2021

## Multispeciality Hospital Maternity Home & ICU

Plot No. 20, Gut No. 103, Opp. Surya Lawns Beed Bypass, Devlai, Aurangabad. Mob.: 9067028989, 9067038989

Rx	Patient Name	SUJETA PAWAR	Date: 14/08/2023
	Age / Sex	30Yrs. /F	Performed By: DR. VIVEK JAJU

### USG ABDOMEN AND PELVIS

**LIVER:** Liver is normal in size measuring 13.5 cm & shows normal echo texture. No evidence of any diffuse or focal pathology. Intrahepatic biliary radicals are not dilated. Portal vein & CBD are normal in diameter.

**GALL BLADDER:** is well-distended. No evidence of calculus or mass. Gall bladder wall thickness is normal.

**PANCREAS:** is normal in size and echo texture. Pancreatic duct is not dilated.

**SPLEEN:** Spleen is normal in size measuring 9.2 cm & shows normal echo texture. No evidence of any focal lesion.

#### **KIDNEYS:**

Right Kidney measures 10.5 x 4.9 cm in size.

Left Kidney measures 9.8 x 5.3 cm in size.

Both kidneys are normal in size and echo texture. Corticomedullary differentiation is normal. No evidence of calculus or hydronephrosis on both sides.

**Urinary Bladder** is Well-distended.

IVC and aorta are normal. No Para aortic lymphadenopathy.

No evidence of any intra- abdominal or pelvic mass.

No e/o any free fluid in abdomen and pelvis.

High resolution USG was performed with high frequency linear transducer, which reveals normal bowel loops and mesenteric structures. No evidence of significant mesenteric lymphadenopathy.

#### **IMPRESSION:**

**No significant abnormality detected.**



# Vigilance Diagnostics

PATHOLOGY LABORATORY

LIFE LINE MULTISPECIALITY HOSPITAL

Plot No. 20, Gut No. 103, Opp. Surya Lawns,  
Beed By Pass Road, Deolai, Aurangabad

Accession No : 2023081603

Patient Name : Mrs. SUJETA PAWAR

Age / Sex : 30 Year/Female

Referred by : LIFELINE MULTISPECIALITY HOSPITAL

Registered On : 14/08/2023

Reporting On : 14/08/2023

Printed On : 14/08/2023



Test Name	Patient value	Reference Range	Unit
<b>HEMATOLOGY</b>			
<b>COMPLETE BLOOD COUNTS</b>			
Hb	13.2	11.0 - 16	g/dL
RBC COUNT	4.63	4.50 - 5.50	$10^6/uL$
TLC	5200	4000 - 10000	$10^3/uL$
<b>RED CELL ABSOLUTE VALUES</b>			
HCT	41.2		
MCV	88.98	35.0 - 60.0	%
MCH	28.51	83.0 - 101.0	f L
MCHC	32.04	27.0 - 32.0	pg
<b>DLC (DIFFERENTIAL LEUKOCYTE COUNT)</b>			
NEUTROPHILS	72	31.5 - 34.5	g/dL
LYMPHOCYTES	20	40.0 - 80.0	%
EOSINOPHILS	03	20.0 - 40.0	%
MONOCYTES	05	2.0 - 6.0	%
BASOPHILS	0	1.0 - 8.0	%
<b>PLATELET COUNT</b>			
PLATELET COUNT	198000	< 1.0	%
E.S.R	10	150000 - 450000	$10^3/ul$
		1 - 20	MM/HRS

Kindly Correlate Clinically !

Thanks for referral !

----- End of Report -----

  
Dr. Shubhangi Chaudhari  
M.D Pathology  
Reg No. 2012/08/2421



# Vigilance Diagnostics

PATHOLOGY LABORATORY

LIFE LINE MULTISPECIALITY HOSPITAL

Plot No. 20, Gut No. 103, Opp. Surya Lawns,  
Beed By Pass Road, Deolai, Aurangabad

Accession No : 2023081603

Patient Name : Mrs. SUJETA PAWAR

Age / Sex : 30 Year/Female

Referred by : LIFELINE MULTISPECIALITY HOSPITAL

Registered On : 14/08/2023

Reporting On : 14/08/2023

Printed On : 14/08/2023



Test Name	Patient value	Reference Range	Unit
-----------	---------------	-----------------	------

## HEMATOLOGY

### BLOOD GROUP

BLOOD GROUP

"B" RH POSITIVE

Note : Grouping & Cross matching is absolutely essential prior to blood transfusion patient identity as disclosed by patients himself/herself.

## BIOCHEMISTRY

### BLOOD SUGAR

BLOOD SUGAR (FASTING)	78.12	70 - 110	mg/dl
BLOOD SUGAR (Post Meal)	99.33	70 - 140	mg/dl

Kindly Correlate Clinically !

Thanks for referral !

Dr. Shubhangi Chaudhari

M.D Pathology

Reg No. 2012/08/2421

----- End of Report -----



**Vigilance Diagnostics**  
**PATHOLOGY LABORATORY**  
**LIFE LINE MULTISPECIALITY HOSPITAL**

Plot No. 20, Gut No. 103, Opp. Surya Lawns,  
Beed By Pass Road, Deolai, Aurangabad

Accession No : 2023081603

Patient Name : Mrs. SUJETA PAWAR

Age / Sex : 30 Year/Female

Referred by : LIFELINE MULTISPECIALITY HOSPITAL

Registered On : 14/08/2023

Reporting On : 14/08/2023

Printed On : 14/08/2023



Test Name	Patient value	Reference Range	Unit
<b>BIOCHEMISTRY</b>			
<b>Kidney Function Test</b>			
CREATININE	0.96	0.5 - 1.4	mg/dl
UREA	18.63	10 - 50	mg/dl
<b>LIVER FUNCTION TEST</b>			
BILIRUBIN TOTAL	0.63	0.1 - 1.2	mg/dl
DIRECT	0.21	0.0 - 0.3	mg/dl
INDIRECT	0.42	0.1 - 1.0	mg/dl
SGOT	20.31	10 - 40	mg/dl
SGPT	18.42	06 - 40	mg/dl
ALKALINE PHOSPHATASE	78.22	42 - 141	g/dL
TOTAL PROTINE	6.68	6 - 8	g/dl
ALBUMIN	3.53	3.5 - 4.8	g/dl
GLOBULIN	3.15	2.8 - 3.3	g/dL

Kindly Correlate Clinically !

Thanks for referral !

----- End of Report-----

  
Dr. Shubhangi Chaudhari  
M.D Pathology  
Reg No. 2012/08/2421





# Vigilance Diagnostics

PATHOLOGY LABORATORY

LIFE LINE MULTISPECIALITY HOSPITAL

Plot No. 20, Gut No. 103, Opp. Surya Lawns,  
Beed By Pass Road, Deolai, Aurangabad

Accession No : 2023081603

Patient Name : Mrs. SUJETA PAWAR

Age / Sex : 30 Year/Female

Referred by : LIFELINE MULTISPECIALITY HOSPITAL

Registered On : 14/08/2023

Reporting On : 14/08/2023

Printed On : 14/08/2023



## LIPID PROFILE

Test Name	Patient Value	Reference Range	Unit
S. Cholesterol	154.23	0 - 200	mg/dl
S. Triglycerides	135.20	25 - 160	mg/dl
HDL Cholesterol	36.45	30 - 60	md/dl
LDL Cholestrol	110.23	85 - 150	mg/dL

----- END OF REPORT -----

Kindly Correlate Clinically !

Thanks for referral !

  
Dr. Shubhangi Chaudhari  
M.D Pathology  
Reg No. 2012/08/2421



# Vigilance Diagnostics

**PATHOLOGY LABORATORY**

**LIFE LINE MULTISPECIALITY HOSPITAL**

Plot No. 20, Gut No. 103, Opp. Surya Lawns,  
Beed By Pass Road, Deolai, Aurangabad

Accession No : 2023081603

Patient Name : Mrs. SUJETA PAWAR

Age / Sex : 30 Year/Female

Referred by : LIFELINE MULTISPECIALITY HOSPITAL

Registered On : 14/08/2023

Reporting On : 14/08/2023

Printed On : 14/08/2023



## PS FOR OPINION

Test Name	Patient Value	Reference Range	Unit
RBCs	Normocytic normochromic picture seen .		
WBCs	WBC'S are normal in number		
PLATLETS	Platelets are adequate		
HEMOPARASITE	No materal parasite seen		

Kindly Correlate Clinically !

Thanks for referral !

----- END OF REPORT -----

Dr. Shubhangi Chaudhari

M.D Pathology

Reg No. 2012/08/2421



Vigilance Diagnostics

## Vigilance Diagnostics

PATHOLOGY LABORATORY

LIFE LINE MULTISPECIALITY HOSPITAL

Plot No. 20, Gut No. 103, Opp. Surya Lawns,  
Beed By Pass Road, Deolai, Aurangabad

Accession No : 2023081603

Patient Name : Mrs. SUJETA PAWAR

Age / Sex : 30 Year/Female

Reffered by : LIFELINE MULTISPECIALITY HOSPITAL

Registered On : 14/08/2023

Reporting On : 14/08/2023

Printed On : 14/08/2023



### GLYCOSYLATED HAEMOGLOBIN

Test Name	Patient Value	Reference Range	Unit
Glycosylated Haemoglobin (HbA1c)	6.01	Non-Diabetic : Upto 6%, Pre- Diabetic :6.0-6.5%, Diabetic :>6.5%, Good Control : 6.5-7.0%, Moderate Control: 7-8%, Poor Control:>8.0%	%

----- END OF REPORT -----

Kindly Correlate Clinically !

Thanks for referral !

  
Dr. Shubhangi Chaudhari  
M.D Pathology  
Reg No. 2012/08/2421



# Vigilance Diagnostics

## PATHOLOGY LABORATORY

### LIFE LINE MULTISPECIALITY HOSPITAL

Plot No. 20, Gut No. 103, Opp. Surya Lawns,  
Beed By Pass Road, Deolai, Aurangabad

Accession No : 2023081603  
Patient Name : Mrs. SUJETA PAWAR  
Age / Sex : 30 Year/Female  
Referred by : LIFELINE MULTISPECIALITY HOSPITAL

Registered On : 14/08/2023  
Reporting On : 14/08/2023  
Printed On : 14/08/2023



#### THYROID PROFILE

Test Name	Patient Value	Reference Range	Unit
T3	0.89	0.58 - 1.59	nmo
T4	5.22	4.87 - 11.92	nmo
TSH	1.89	0.27 - 4.20	uIU/ml

#### Interpretation(s)

TSH stimulates the production and secretion of the metabolically active thyroid hormones, thyroxine (T4) and triiodothyronine (T3) by interacting with a specific receptor on the thyroid cell surface. The synthesis and secretion of TSH is stimulated by Thyrotropin releasing hormone (TRH), the hypothalamic tripeptide. In response to low levels of circulating thyroid hormones. Elevated levels of T3 and T4 suppress the production of TSH a classic negative feedback mechanism. Failure at any level of regulation of the hypothalamic-pituitary-thyroid axis will result in either underproduction (hypothyroidism) or overproduction (hyperthyroidism) of T4 and /or T3.

-----  
Clinical Condition T3 Levels T4 Levels TSH level  
-----

Primary hypothyroidism Reduced Reduced Increased(Significantly)  
Subclinical Hypothyroidism Normal or Low Normal Normal or Low Normal High  
Primary hyperthyroidism Increased Increased Reduced( at times undetectable)  
Subclinical Hyperthyroidism Normal of High Normal Normal of High Normal Reduced  
-----

----- END OF REPORT -----

Kindly Correlate Clinically !

Thanks for referral !

  
Dr. Shubhangi Chaudhari  
M.D Pathology  
Reg No. 2012/08/2421



# Vigilance Diagnostics

PATHOLOGY LABORATORY

LIFE LINE MULTISPECIALITY HOSPITAL

Plot No. 20, Gut No. 103, Opp. Surya Lawns,  
Beed By Pass Road, Deolai, Aurangabad

Accession No : 2023081603

Patient Name : Mrs. SUJETA PAWAR

Age / Sex : 30 Year/Female

Referred by : LIFELINE MULTISPECIALITY HOSPITAL

Registered On : 14/08/2023

Reporting On : 14/08/2023

Printed On : 14/08/2023



## YGGTP

Test Name	Patient Value	Reference Range	Unit
Y-Glutamyl Transpeptidase	10.2	0 - 55	U/L

----- END OF REPORT -----

Kindly Correlate Clinically !

Thanks for referral !

Dr. Shubhangi Chaudhari  
M.D Pathology  
Reg No. 2012/08/2421



# Vigilance Diagnostics

PATHOLOGY LABORATORY

LIFE LINE MULTISPECIALITY HOSPITAL

Plot No. 20, Gut No. 103, Opp. Surya Lawns,  
Beed By Pass Road, Deolai, Aurangabad

Accession No : 2023081603

Patient Name : Mrs. SUJETA PAWAR

Age / Sex : 30 Year/Female

Referred by : LIFELINE MULTISPECIALITY HOSPITAL

Registered On : 14/08/2023

Reporting On : 14/08/2023

Printed On : 14/08/2023



## URINE ROUTINE EXAMINATION

Test Name	Patient Value	Reference Range	Unit
<b><u>PHYSICAL EXAMINATION</u></b>			
VOLUME	2 ML	( NORMAL : 2 TO 6 )	
COLOUR	PALE YELLOW		
APPEARANCE	CLEAR		
<b><u>CHEMICAL EXAMINATION</u></b>			
PROTEIN	NIL	NOT DETECTED	
GLUCOSE	NIL	NOT DETECTED	
<b><u>MICROSCOPIC EXAMINATION</u></b>			
EPITHELIAL CELLS	1-2		/hpf
PUS CELL / LEUCOCYTES	2-4		/hpf/Leu/UL
RED BLOOD CELLS/BLD	ABSENT	NIL	/hpf/Ery/UL
CASTS	NOT DETECTED	NOT DETECTED	
CRYSTALS	NOT DETECTED	NOT DETECTED	
BACTERIA	NOT DETECTED	NOT DETECTED	

----- END OF REPORT -----

Kindly Correlate Clinically !

Thanks for referral !

Dr. Shubhangi Chaudhari  
M.D Pathology  
Reg No. 2012/08/2421

NAME: SUJETA PAWAR

AGE: 30YRS/F

DATE: 14/08/2023

## 2D ECHO DOPPLER REPORT

Patient in tachycardia during study

La Ra Normal in Size and shape.

LV is normal in size and shape.

Good LV Systolic function.

LVEF>55%

NO DIASTOLIC DUSFUNCTION.

NO regional wall motion abnormality

No intra cardiac shunts vegetation.

No MR/TR/AR

NO PERICARDIAL EFFUSION.

**IMPRESSION: ESSENTIALLY NORMAL 2D ECHO DOPPLER STUDY**

  
**DR. SACHIN BANGAR**  
M.D., DNB (MEDI.)  
Reg. No. 14/08/3045  
(SIGNATURE)



# Vigilance Diagnostics

PATHOLOGY LABORATORY

LIFE LINE MULTISPECIALITY HOSPITAL

Plot No. 20, Gut No. 103, Opp. Surya Lawns,  
Beed By Pass Road, Deolai, Aurangabad

PATIENT NAME: - SUJETA PAWAR

AGE; 30 YRS

DATE: 14/08/2023

SEX; FEMALE

REFERED BY: LIFE LINE MUTISPECILITY HOSPITAL

## CERVICAL CYTOLOGY (PAP SMEAR)

### MICROSCOPIC EXAMINARION:

CONVENTIONAL PAP SMAR

SMEAR SASTISFACTORY FOR EVALUTION

CELLULAR SMEAR SHOWING SUPERFICAIL CELLS, INTERMEDIATE CELLS AND FEW PARABASAL CELLS BACKGROUND SHOWS FEW INFLEMMATORY CELLS COMPRISED OF NEUTROPHILS FEW ENDOCERVICAL CELLS ARE SAMPLED

NO ID ENTIFIABLE PATHOGEN SEEN

NEGATIVE FOR INTRAEPITHELIAL LESION/MALIGNANCY

REMARK:

NEGATIVE FOR INTRACEPITHELIAL LESION/MALIGNANCY

KINDLY CORRELATE CLINICALLY

END OF REPORT

Authorised By :

Dr.Dhanajay Dhumal

M.D. (Pathology)



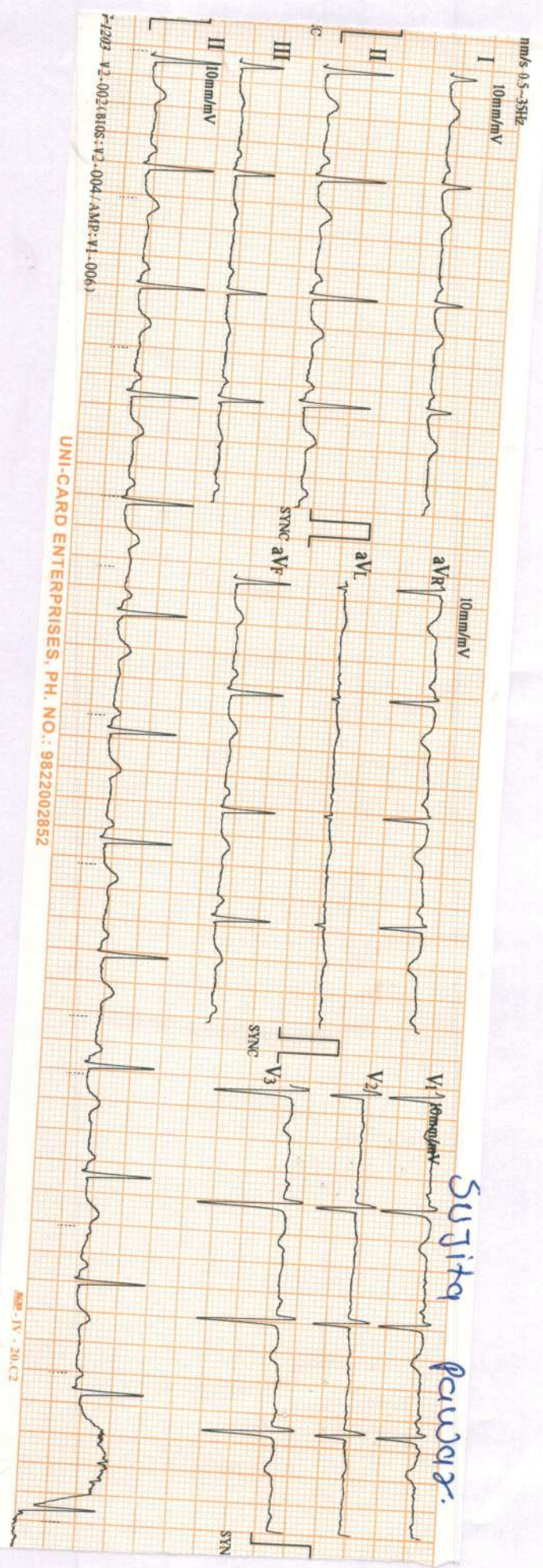

UNI-CARD ENTERPRISES, PH. NO.: 9822002852

MR - IV - 20 C2

SUTITA PAWAG.

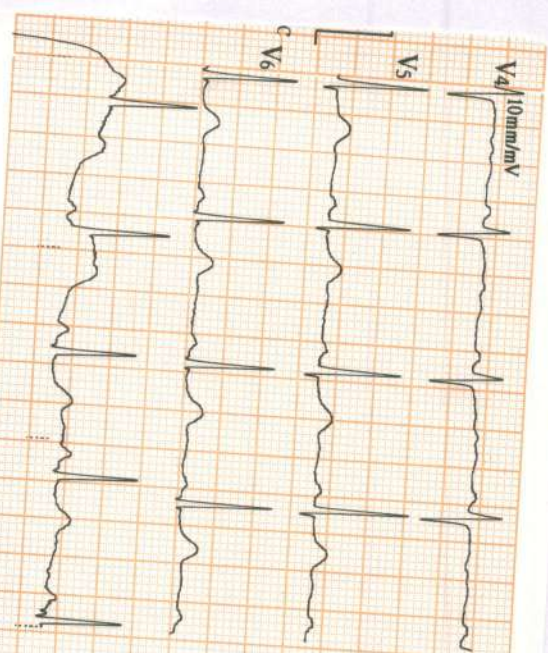

08/13/2023 23:13  
 ID : 2213  
 Name :  
 Sex :  
 Age :  
 HR : 75  
 R-R : 75  
 P-R : 208  
 QRS : 85  
 PR : 360  
 P/QRS : 47  
 R/S/SV1 : 1.150/0.800 mV  
 RV5+SV1 : 1.950 mV

Sinus Rhythm  
 T Abnormality (Flat T)  
 SACHIN BANGAR  
 MD, PHD (MED.)  
 SACHIN BANGAR MD, PHD (MED.)  
 REG. NO. 02/08/2045  
 \*Machine Interpretation Only\*  
 Confirm with Physician  
 Date 18/08/23  
 Dr. Sachin Bangar

UNI-CARD ENTERPRISES, PH. NO.: 9822002852

Package name	Package Inculsions	Customer Name	Gender M/F
ARCOFEMI - MEDIWHEEL - FULL BODY HEALTH ANNUAL PLUS CHECK - FEMALE - 2D ECHO - PAN INDIA - FY2324	Glycosylated Hemoglobin (HbA1C) - Whole Blood,ECG,Package Gynaecological Consultation,HEMOGRAM (CBC+ESR),X-Ray Chest PA,Opthal by General Physician,BMI,URINE GLUCOSE(POST PRANDIAL),Consultation - Dental,Package Consultation - ENT,Fitness by General Physician,2 D ECHO,Lipid Profile (all Parameters),Renal Function Test,Ultrasound - Whole Abdomen,URINE GLUCOSE(FASTING),Dietician consultation,GLUCOSE - SERUM / PLASMA(FASTING AND POST PRANDIAL,Blood Grouping And Typing (Abo And Rh),THYROID PROFILE - I(T3,T4 AND TSH),LIVER FUNCTION TEST (PACKAGE),Urine Routine (CUE),GGTP: Gamma Glutamyl Transpeptidase - Serum,LBC PAP SMEAR,Doctor,GAMMA GLUTAMYL TRANSFERASE (GGT),GLUCOSE, FASTING,GLUCOSE, POST PRANDIAL (PP), 2 HOURS (POST MEAL),RENAL PROFILE/RENAL FUNCTION TEST (RFT/KFT),LIPID PROFILE,PERIPHERAL SMEAR,BLOOD GROUP ABO AND RH FACTOR,DIET CONSULTATION,BODY MASS INDEX (BMI),LBC PAP TEST- PAPSURE,HEMOGRAM + PERIPHERAL SMEAR,HbA1c, GLYCATED HEMOGLOBIN,THYROID PROFILE (TOTAL T3, TOTAL T4, TSH),LIVER FUNCTION TEST (LFT),COMPLETE URINE EXAMINATION	SUJETA ANIL PAWAR	female



भारत सरकार  
GOVERNMENT OF INDIA



सुजेता अनिल पवार  
Sujeta Anil Pawar  
जन्म वर्ष / Year of Birth : 1992  
स्त्री / Female

8558 1225 5375



आधार - सामान्य माणसाचा अधिकार

SUJETA ANIL PAWAR  
ARCOFEMI - MEDIWHEEL - FULL BODY HEALTH ANNUAL PLUS CHECK - FEMALE - 2D  
ECHO - PAN INDIA - FY2324

- Glycosylated Hemoglobin (HbA1C) - Whole Blood
- ECG
- Package Gynaecological Consultation
- HEMOGRAM (CBC+ESR)
- X-Ray Chest PA
- Opthal by General Physician
- BMI
- URINE GLUCOSE(POST PRANDIAL)
- Consultation - Dental
- Package Consultation - ENT
- Fitness by General Physician
- 2 D ECHO
- Lipid Profile (all Parameters)
- Renal Function Test
- Ultrasound - Whole Abdomen
- URINE GLUCOSE(FASTING)
- Dietician consultation
- GLUCOSE - SERUM / PLASMA(FASTING AND POST PRANDIAL)
- Blood Grouping And Typing (Abo And Rh)
- THYROID PROFILE - I(T3,T4 AND TSH)
- LIVER FUNCTION TEST (PACKAGE)
- Urine Routine (CUE)
- GGTP: Gamma Glutamyl Transpeptidase - Serum
- LBC PAP SMEAR
- Doctor
- GAMMA GLUTAMYL TRANFERASE (GGT)
- GLUCOSE, FASTING
- GLUCOSE, POST PRANDIAL (PP), 2 HOURS (POST MEAL)
- RENAL PROFILE/RENAL FUNCTION TEST (RFT/KFT)
- LIPID PROFILE
- PERIPHERAL SMEAR
- BLOOD GROUP ABO AND RH FACTOR
- DIET CONSULTATION
- BODY MASS INDEX (BMI)
- LBC PAP TEST- PAPSURE
- HEMOGRAM + PERIPHERAL SMEAR
- HbA1c, GLYCATED HEMOGLOBIN
- THYROID PROFILE (TOTAL T3, TOTAL T4, TSH)
- LIVER FUNCTION TEST (LFT)
- COMPLETE URINE EXAMINATION