



Vasavi Hospitals

LABORATORY

WE CURE WITH CARE

(A Unit of Sree Vasavi Trust)

Patient Name	Mrs. S SAVITHA KRISHNA	Lab No	34214
UHID	203598	Sample Date	22/10/2022 7:45AM
Age/Gender	32 Yrs/Female	Receiving Date	22/10/2022 8:17AM
Bed No/Ward	OPD	Report Date	22/10/2022 1:08PM
Referred By	Dr. CMO	Report Status	Final
Bill No.	OPCR/23/4032	Manual No.	

BIOCHEMISTRY

Test Name	Result	Unit	Biological Ref. Range	Method
Sample: Serum				
BLOOD UREA NITROGEN	7.5	mg/dl	Upto 14 years : 5 - 18 mg/dl Male (above 14 years): 8 - 24 mg/dl Female (above 14 years): 6 - 21 mg/dl Pregnant women : 5 - 12 mg/dl	
SERUM CREATININE	0.69	mg/dl	0.60 - 1.40	
FASTING BLOOD SUGAR	97.5	mg/dl	74.00 - 100.00	
GLYCOSYLATED HAEMOGLOBIN (HbA1c)				
HbA1c (GLYCOSYLATED Hb)	5.2	%	4.00 - 6.00	Immunoturbidimetric
MEAN BLOOD GLUCOSE	102.54 H	mg/dl		
LIPID PROFILE				
TOTAL CHOLESTEROL	200	mg/dl	0.00 - 200.00	
TRIGLYCERIDES	50.9	mg/dl	0.00 - 200.00	
HDL CHOLESTEROL - DIRECT	61.0 H	mg/dl	35.00 - 55.00	
LDL CHOLESTEROL - DIRECT	94.0	mg/dl	0.00 - 130.00	
TC/HDL	3.28			
LDL/HDL	1.54			
Sample: Serum				

LIVER FUNCTION TEST (LFT)



Verified By
Shashi Kumar G

Ravi Shankar K

Bio Chemist

Printed on 22/10/2022 17:28

Page: 1 Of 6

#15, 70th Cross, 14th Main, 1st Stage, Kumaraswamy Layout (Opp. to 15 E Bus Stop), Bengaluru - 560 078

☎ 080 7150 0500 / 88844 66000 ✉ info@vasavihospitals.com 🌐 www.vasavihospitals.com

Gastroenterology • Neurology • Orthopaedics • General Surgery • Obstetrics & Gynecology • Nephrology & Urology • ENT • Emergency & Critical Care



Vasavi Hospitals

LABORATORY

WE CURE WITH CARE

(A Unit of Sree Vasavi Trust)

Patient Name	Mrs. S SAVITHA KRISHNA	Lab No	34214
UHID	203598	Sample Date	22/10/2022 7:45AM
Age/Gender	32 Yrs/Female	Receiving Date	22/10/2022 8:17AM
Bed No/Ward	OPD	Report Date	22/10/2022 1:08PM
Referred By	Dr. CMO	Report Status	Final
Bill No.	OPCR/23/4032	Manual No.	

TOTAL BILIRUBIN 0.40 mg/dl Adult - 0.2 - 1.3 mg/ dL

Special condition:

Premature - <2.0 mg/ dL
 Full term - <2.0 mg/ dL
 0-1 day - Premature- 1.0 - 8.0 mg/ dL
 0-1 day - Full term - 2.0 - 6.0 mg/ dL
 1 - 2 days Premature - 6.0 - 12.0 mg/ dL
 1 - 2 days Full term - 6.0 - 10.0 mg/ dL
 3 - 5 days Premature - 10.0 - 14.0 mg/ dL
 3 - 5 days Full term - 4.0 - 8.0 mg/ dL

DIRECT BILIRUBIN	0.21	mg/dl	0.00 - 0.30
INDIRECT BILIRUBIN.	0.19	mg/dl	
ASPARATE AMINOTRANSFERASE (SGOT/AST)	17.9	U/L	0.00 - 40.00
ALANINE AMINOTRANSFERASE (SGPT/ALT)	15.1	U/L	0.00 - 40.00
ALKALINE PHOSPHATASE (ALP)	85	IU/L	42.00 - 98.00
TOTAL PROTEIN	5.44 L	g/dl	6.00 - 8.50
SERUM ALBUMIN	3.58	g/dl	3.50 - 5.20
SERUM GLOBULIN	1.86 L	g/dl	2.30 - 3.50
A/G RATIO	1.92 H	%	1.00 - 1.50
POST PRANDIAL BLOOD GLUCOSE	94	mg/dl	70.00 - 140.00
URIC ACID	4.2	mg/dl	3.20 - 6.40

--End Of Report--



Verified By

Ravi Shankar K

Shashi Kumar G

Bio Chemist

Printed on 22/10/2022 17:28

Page: 2 Of 6

#15, 70th Cross, 14th Main, 1st Stage, Kumaraswamy Layout (Opp. to 15 E Bus Stop), Bengaluru - 560 078

☎ 080 7150 0500 / 88844 66000 ✉ info@vasavihospitals.com 🌐 www.vasavihospitals.com

Gastroenterology • Neurology • Orthopaedics • General Surgery • Obstetrics & Gynecology • Nephrology & Urology • ENT • Emergency & Critical Care



Vasavi Hospitals

LABORATORY

WE CURE WITH CARE

(A Unit of Sree Vasavi Trust)

Patient Name	Mrs. S SAVITHA KRISHNA	Lab No	34214
UHID	203598	Sample Date	22/10/2022 7:45AM
Age/Gender	32 Yrs/Female	Receiving Date	22/10/2022 11:59AM
Bed No/Ward	OPD	Report Date	22/10/2022 1:08PM
Referred By	Dr. CMO	Report Status	Final
Bill No.	OPCR/23/4032	Manual No.	

CLINICAL PATHOLOGY

Test Name	Result	Unit	Biological Ref. Range	Method
URINE GLUCOSE FASTING				
URINE SUGAR	NIL		NEGATIVE	
URINE GLUCOSE-POST PRANDIAL				
URINE SUGAR	NIL		NEGATIVE	

--End Of Report--



Verified By
Shashi Kumar G

Ravi Shankar K
Bio Chemist

Printed on 22/10/2022 17:28

Page: 3 Of 6

#15, 70th Cross, 14th Main, 1st Stage, Kumaraswamy Layout (Opp. to 15 E Bus Stop), Bengaluru - 560 078

☎ 080 7150 0500 / 88844 66000 ✉ info@vasavihospitals.com 🌐 www.vasavihospitals.com

Gastroenterology • Neurology • Orthopaedics • General Surgery • Obstetrics & Gynecology • Nephrology & Urology • ENT • Emergency & Critical Care



Vasavi Hospitals

LABORATORY

WE CURE WITH CARE

(A Unit of Sree Vasavi Trust)

Patient Name	Mrs. S SAVITHA KRISHNA	Lab No	34214
UHID	203598	Sample Date	22/10/2022 7:45AM
Age/Gender	32 Yrs/Female	Receiving Date	22/10/2022 9:44AM
Bed No/Ward	OPD	Report Date	22/10/2022 1:08PM
Referred By	Dr. CMO	Report Status	Final
Bill No.	OPCR/23/4032	Manual No.	

CLINICAL PATHOLOGY

Test Name	Result	Unit	Biological Ref. Range	Method
Sample: Urine				
PHYSICAL CHARACTERS				
COLOUR	Pale Yellow			
APPEARANCE	Clear		Clear	
SPECIFIC GRAVITY	1.010			
PH	6.5			
CHEMICAL CONSTITUENTS				
ALBUMIN	Nil			
SUGAR	Nil			
BILE SALTS	Absent			
BILE PIGMENTS	Absent			
KETONE BODIES	NEGATIVE			
BLOOD	Absent			
MICROSCOPY				
PUS CELLS	1-2 /HPF			
R.B.C	Nil			
EPITHELIAL CELLS	2-3/HPF			
CASTS	Absent			
CRYSTALS	Absent			
BACTERIA	Absent			

--End Of Report--

Verified By
Shashi Kumar G

BADARINATH S
MD (PGI)
HEMATOPATHOLOGIST / PATHOLOGIST

Printed on 22/10/2022 17:28

Page: 4 Of 6

#15, 70th Cross, 14th Main, 1st Stage, Kumaraswamy Layout (Opp. to 15 E Bus Stop), Bengaluru - 560 078

☎ 080 7150 0500 / 88844 66000 ✉ info@vasavihospitals.com 🌐 www.vasavihospitals.com

Gastroenterology • Neurology • Orthopaedics • General Surgery • Obstetrics & Gynecology • Nephrology & Urology • ENT • Emergency & Critical Care



Vasavi Hospitals

LABORATORY

WE CURE WITH CARE

(A Unit of Sree Vasavi Trust)

Patient Name	Mrs. S SAVITHA KRISHNA	Lab No	34214
UHID	203598	Sample Date	22/10/2022 7:45AM
Age/Gender	32 Yrs/Female	Receiving Date	22/10/2022 8:17AM
Bed No/Ward	OPD	Report Date	22/10/2022 11:58AM
Referred By	Dr. CMO	Report Status	Final
Bill No.	OPCR/23/4032	Manual No.	

HAEMATOLOGY

Test Name	Result	Unit	Biological Ref. Range	Method
BLOOD GROUP	O			
RH TYPE	POSITIVE			
			Sample: Blood	
HAEMOGLOBIN	12.6	gm/dl	12.00 - 16.00	
TOTAL COUNT	7460	cells/cumm	4500.00 - 11000.00	
DLC				
NEUTROPHILS	60	%	35.00 - 66.00	
LYMPHOCYTES	31	%	24.00 - 44.00	
MONOCYTES	05	%	4.00 - 10.00	
EOSINOPHILS	04	%	1.00 - 6.00	
BASOPHILS	00	%	0.00 - 1.00	
R.B.C COUNT	4.51	mill/cumm	4.00 - 5.20	
PACKED CELL VOLUME (PCV)	37.6	%	36.00 - 46.00	
PLATELET COUNT	2.56	lakh/cumm	1.50 - 4.50	
M.C.V	83.5	fL	80.00 - 100.00	
M.C.H	27.9	pg	26.00 - 34.00	
M.C.H.C	33.4	%	32.00 - 36.00	
ESR (ERYTHROCYTE SEDIMENTATION RATE)	25 H	mm/hr	0.00 - 12.00	

--End Of Report--



Verified By
Shashi Kumar G

BADARINATH S
MD (PGI)

HEMATOPATHOLOGIST / PATHOLOGIST

Printed on 22/10/2022 17:28

Page: 5 Of 6

#15, 70th Cross, 14th Main, 1st Stage, Kumaraswamy Layout (Opp. to 15 E Bus Stop), Bengaluru - 560 078

☎ 080 7150 0500 / 88844 66000 ✉ info@vasavihospitals.com 🌐 www.vasavihospitals.com

Gastroenterology • Neurology • Orthopaedics • General Surgery • Obstetrics & Gynecology • Nephrology & Urology • ENT • Emergency & Critical Care



Vasavi Hospitals

LABORATORY

WE CURE WITH CARE

Patient Name	Mrs. S SAVITHA KRISHNA	Lab No	34214	(A Unit of Sree Vasavi Trust)
UHID	203598	Sample Date	22/10/2022 7:45AM	
Age/Gender	32 Yrs/Female	Receiving Date	22/10/2022 8:17AM	
Bed No/Ward	OPD	Report Date	22/10/2022 11:59AM	
Referred By	Dr. CMO	Report Status	Final	
Bill No.	OPCR/23/4032	Manual No.		

HORMONES

Test Name	Result	Unit	Biological Ref. Range	Method
THYROID PROFILE (T3, T4, TSH)				
TOTAL TRIIODOTHYRONINE (T3)	2.58	nmol/L	0.93 - 3.72	
TOTAL THYROXINE (T4)	140.1	nmol/L	41.00 - 163.00	
TSH (THYROID STIMULATING HORMONE)	0.87	uIU/ml	0.40 - 5.00	

--End Of Report--



Verified By
Shashi Kumar G

Ravi Shankar K
Bio Chemist

Printed on 22/10/2022 17:28

Page: 6 Of 6

#15, 70th Cross, 14th Main, 1st Stage, Kumaraswamy Layout (Opp. to 15 E Bus Stop), Bengaluru - 560 078

☎ 080 7150 0500 / 88844 66000 ✉ info@vasavihospitals.com 🌐 www.vasavihospitals.com

Gastroenterology • Neurology • Orthopaedics • General Surgery • Obstetrics & Gynecology • Nephrology & Urology • ENT • Emergency & Critical Care

UHID / IP NO	203598 (40986)	RISNo./Status :	34214/
Patient Name :	Mrs. S SAVITHA KRISHNA	Age/Gender :	32 Y/F
Referred By :	Dr. CMO	Ward/Bed No :	OPD
Bill Date/No :	22/10/2022 7:45AM/ OPCR/23/4032	Scan Date :	
Report Date :	22/10/2022 08:01AM	Company Name:	Mediwheel (Arcofemi Healthcare Limited)

M- MODE MEASUREMENTS

AO	2.43	cm	RVIDD	1.20	cm
LA	2.60	cm	IVSD	0.99	cm
AO/LA RATIO	0.75	cm	LVIDD	4.39	cm
AV CUP	1.46	cm	LVPWD	0.95	cm
EPSS	0.9	cm	IVSS	1.26	cm
DE	1.83	cm	LVIDS	2.86	cm
EF SLOPE	0.7	cm	LVPWS	1.37	cm
SV	57.41		EDV	87.12	ml
CO			ESV	31.34	ml
HR			EF	64.73	%
LVMI			FS	34.90	%
OTHERS			LV MASS	178.32	grams

DESCRIPTIVE FINDINGS: Technically Adequate Study. Normal Sinus rhythm during Study.

LEFT VENTRICLE	Normal in size
LEFT ATRIUM	Normal in size
RIGHT VENTRICLE	Normal in size
RIGHT ATRIUM	Normal in size
WALL MOTION ANALYSIS	No RWMA
TRICUSPID VALVE	Mild TR With Mild PAH (PASP-36mmHg)
MITRAL VALVE	Normal
PULMONIC VALVE	Normal
AORTIC VALVE	Normal
IAS & IVS	Intact
AORTA & PA	Normal In Size
SYSTEMIC & PULMONARY VENIS	Normally Draining
PERICARDIUM	Normal
OTHERS	No Intra Cardiac Thrombus, Tumour or Vegetation

CARDIOLOGY

UHID / IP NO	203598 (40986)	RISNo./Status :	34214/
Patient Name :	Mrs. S SAVITHA KRISHNA	Age/Gender :	32 Y/F
Referred By :	Dr. CMO	Ward/Bed No :	OPD
Bill Date/No :	22/10/2022 7:45AM/ OPCR/23/4032	Scan Date :	
Report Date :	22/10/2022 08:01AM	Company Name:	Mediwheel (Arcofermi Healthcare Limited)

DOPPLER STUDY

VALVES	VELOCITY	GRADIENT	REGURGITATION	OTHERS
P V	0.71m/s		NO PR	
MV	E: 0.98 m/s A: 0.58 m/s		NO MR	
AV	1.14 m/s		NO AR	
TV	E: 0.60m/s A: 0.40m/s	PASP-36mmHg	MILD TR	MILD PAH
OTHERS				

SUMMARY FINDINGS:

- NORMAL CARDIAC CHAMBERS
- NO REGIONAL WALL MOTION ABNORMALITY AT REST
- NORMAL LV SYSTOLIC FUNCTION (EF-64 %)
- MILD TR WITH MILD PAH (PASP-36mmHg)
- NO CLOT / EFFUSION / VEGETATION

Dr. PRANEETHS
CONSULTANT
CARDIOLOGIST

Mr. Naveen Kumar M K

22/10/22

①



OUT PATIENT RECORD NOTE

Name: Mrs. Sowitha Krishna Age / Sex: 30 / F Ph. No.:

UHID No:

OUT PATIENT HISTORY, FINDINGS & ADVISE

Dr. Swathi

Bp - 100/70 mmHg

SpO2 - 98%

PR - a/b/m

T - (N)

Wt - 70.4 Kg

Ht - 156 cm

routine check up

glasses changed 15d back.

o/e VA (6/6)
c glasses (6/6)

IOP < 20
20 mm Hg.

Colour vision (normal)

Anterior segment (wNL)

Fundus (disc & macula wNL)
(unaided)

adv: Continue same glasses
normal eye check up

Swathi

PLEASE SIGN AFTER EACH ENTRY



Vasavi Hospitals

DEPARTMENT OF RADIOLOGY & IMAGING

WE CURE WITH CARE
(A Unit of Sree Vasavi Trust)

Patient Name	Mrs. S SAVITHA KRISHNA	RIS No	34214
UHID	203598	Order Date	22/10/2022 7:45AM
Age/Gender	32 Yrs/Female	Receiving Date	22/10/2022 10:28AM
Bed No/Ward	OPD	Report Date	22/10/2022 10:58AM
Referred By	Dr. CMO	Report Status	Final
Bill No.	OPCR/23/4032	Manual No.	43427

X-RAY

CHEST PA VIEW (X RAY)

FINDINGS:

The lungs on the either side show equal translucency.

Cardiac size and ventricular configuration are normal.

Both hilar region appear normal.

Both C P angles appear clear.

Both domes of diaphragm appear normal.

Bony cage and soft tissue appear normal.

IMPRESSION: ESSENTIALLY NORMAL STUDY.

--End Of Report--



Verified By
Ms Hemalatha K R

Dr. KIRUTHIKA SELVARAJ
MBBS, DMRD

CONSULTANT RADIOLOGIST

Printed on 22/10/2022 10:57

Page: 1 Of 1

#15, 70th Cross, 14th Main, 1st Stage, Kumaraswamy Layout (Opp. to 15 E Bus Stop), Bengaluru - 560 078

☎ 080 7150 0500 / 88844 66000 ✉ info@vasavihospitals.com 🌐 www.vasavihospitals.com

Gastroenterology • Neurology • Orthopaedics • General Surgery • Obstetrics & Gynecology • Nephrology & Urology • ENT • Emergency & Critical Care



Vasavi Hospitals

DEPARTMENT OF RADIOLOGY & IMAGING

WE CURE WITH CARE
(A Unit of Sree Vasavi Trust)

Patient Name	Mrs. S SAVITHA KRISHNA	RIS No	34214
UHID	203598	Order Date	22/10/2022 7:45AM
Age/Gender	32 Yrs/Female	Receiving Date	22/10/2022 10:50AM
Bed No/Ward	OPD	Report Date	22/10/2022 10:55AM
Referred By	Dr. CMO	Report Status	Final
Bill No.	OPCR/23/4032	Manual No.	23706

USG

LIVER: Liver is 12.6 cm in size, both lobes of liver are normal in size with homogeneous echotexture. No evidence of any focal lesion / intrahepatic biliary dilatation noted. CBD and Portal vein normal in size and echotexture.

GALL BLADDER: Well distended, gall bladder wall thickness is normal. Contents are clear. No evidence of gall stones /cholecystitis.

PANCREAS: Head and body appears normal. Uncinate process and tail could not be assessed due to bowel gas. MPD is normal.

SPLEEN: Normal in size measuring 8.8 cms with normal echotexture.

KIDNEYS: Both Kidneys are normal in size, shape, contour & position. Cortico medullary differentiation is well maintained. No evidence of any hydronephrosis / hydroureter.

Right Kidney measures : 10.0 x 4.4 cms. Parenchymal thickness 1.9 cms.

Left Kidney measures : 9.7 x 4.3 cms. Parenchymal thickness 1.7 cms.

URINARY BLADDER: Well distended with clear contents. Wall thickness is normal.

UTERUS: Normal in size and echotexture, measuring 7.8 x 4.0 x 4.6 cms. Myometrial echoes appear normal. Endometrium appears normal, measures 8.0 mm.

OVARIES: Both ovaries are normal in size and echotexture.

Right ovary: 3.8 x 2.5 cms. Left ovary: 3.3 x 1.5 cms.

No obvious free fluid in the peritoneal cavity.

IMPRESSION: NO SONOLOGICAL ABNORMALITY DETECTED.

**** Note: All abnormalities cannot be detected by Ultrasound scan due to technical limitation, obesity and other factors. Scan findings to be correlated with old reports or other investigations.**



Verified By
Ms Hemalatha K R

Dr. KIRUTHIKA SELVARAJ
MBBS, DMRD
CONSULTANT RADIOLOGIST

Printed on 22/10/2022 10:55

Page: 1 Of 2

#15, 70th Cross, 14th Main, 1st Stage, Kumaraswamy Layout (Opp. to 15 E Bus Stop), Bengaluru - 560 078

☎ 080 7150 0500 / 88844 66000 ✉ info@vasavihospitals.com 🌐 www.vasavihospitals.com

Gastroenterology • Neurology • Orthopaedics • General Surgery • Obstetrics & Gynecology • Nephrology & Urology • ENT • Emergency & Critical Care

32y

mrs savitha krishna
Female

22/10/2022 11:26:04 AM

Rate 70

PR 100

QRSD 91

QT 420

QTc 454

--AXIS--

P 35

QRS 74

T 46

12 Lead; Standard Placement

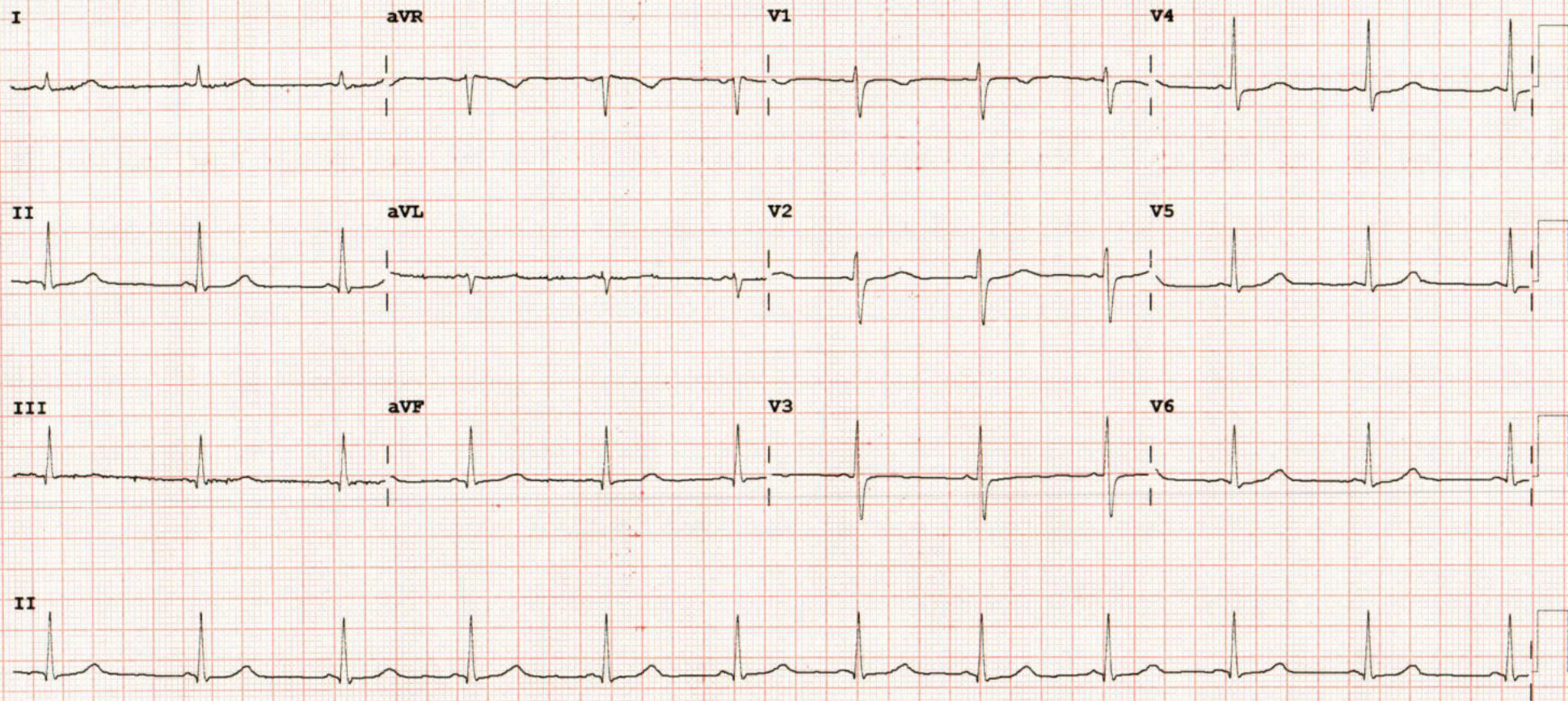

Device: Speed: 25 mm/sec Limb: 10 mm/mV Chest: 10.0 mm/mV F 50~ 0.15-100 Hz 100B CL P?