



भारत सरकार
भारत सरकार



आधार

ಭಾರತೀಯ ನೈಜ ಗುರುತು ಪ್ರಾಧಿಕಾರ

ಭಾರತ ಸರ್ಕಾರ

Unique Identification Authority of India
Government of India

ನೋಂದಾವಣೆ ಕ್ರಮ ಸಂಖ್ಯೆ / Enrollment No 1096/01244/01060

To,
ವಧಿರಾಜ್ ಅರ್
Vadhiraj R
S/O Ramachandra
#30Y
14TH MAIN 53RD CROSS 3RD BLOCK
RAJAJINAGAR
Bangalore North
Rajajinagar Bangalore
Karnataka 560010
9663304559

Ref: 508 / 21F / 586520 / 587128 / P



UE602630460IN



ನಿಮ್ಮ ಆಧಾರ್ ಸಂಖ್ಯೆ / Your Aadhaar No. :

4767 0668 4176

ಆಧಾರ್ - ಶ್ರೀಸಾಮಾನ್ಯನ ಅಧಿಕಾರ



ಭಾರತ ಸರ್ಕಾರ
GOVERNMENT OF INDIA



ವಧಿರಾಜ್ ಅರ್
Vadhiraj R
ಹುಟ್ಟಿದ ವರ್ಷ / Year of Birth : 1981
ಪುರುಷ / Male



4767 0668 4176

ಆಧಾರ್ - ಶ್ರೀಸಾಮಾನ್ಯನ ಅಧಿಕಾರ



Bangalore Diagnostics & Multi-Speciality Centre

NABL Accreditation Certificate Number : MC - 5539

198, 12th Main, 3rd Block, (Above Namma MTR, Next to SBI), Rajajinagar, Bangalore - 560 010.

Ph. : 080-23505407, 94480 79978 e-mail : bangalore.d.s@gmail.com



Name : **Mr. VADHIRAJ R (C8743)**
AGE/SEX : 42 Yrs / Male
REFERRED BY : **Dr. BANK OF BARODA**

REG/LAB NO. : 23040131 / 0363
DATE OF COLLECTION : 15-04-2023 at 10:02 AM
DATE OF DISPATCH : 15-04-2023 at 02:28 PM



TEST PARAMETER	RESULT	REFERENCE RANGE	SPECIMEN
COMPLETE BLOOD COUNT WITH ESR (CBC WITH ESR)			
HAEMOGLOBIN <i>Cyanmethemoglobin</i>	12.6 gm/dl	13.4 - 17.6 gm/dl	K3 EDTA Whole Blood
TOTAL W.B.C <i>impedance</i>	8200 cells/cumm	4000 - 11000 cells/cumm	K3 EDTA Whole Blood
DIFFERENTIAL COUNT			
NEUTROPHILS <i>Impedance Followed by Microscopy</i>	57.6 %	40 - 70 %	K3 EDTA Whole Blood
LYMPHOCYTES <i>Impedance Followed by Microscopy</i>	28.3 %	20 - 45 %	K3 EDTA Whole Blood
EOSINOPHILS <i>Impedance Followed by Microscopy</i>	7.0 %	2 - 8 %	K3 EDTA Whole Blood
MONOCYTES <i>Impedance Followed by Microscopy</i>	6.6 %	1 - 6 %	K3 EDTA Whole Blood
BASOPHIL <i>Impedance Followed by Microscopy</i>	0.5 %	0 - 1 %	K3 EDTA Whole Blood
PLATELET COUNT <i>IMPEDANCE</i>	2.78 Lakhs/cumm	1.5 - 4.5 Lakhs/cumm	K3 EDTA Whole Blood
R.B.C <i>IMPEDANCE</i>	4.68 mill/cumm	4.5 - 6.5 mill/cumm	K3 EDTA Whole Blood
P.C.V	39.7 %	40 - 54 %	K3 EDTA Whole Blood
M.C.V <i>Impedance Specific Lyse Action(Calculated Parameter)</i>	85 fl	77 - 93 fl	K3 EDTA Whole Blood
M.C.H <i>Impedance Specific Lyse Action(Calculated Parameter)</i>	27.0 pg	26 - 34 pg	K3 EDTA Whole Blood
M.C.H.C <i>Impedance Specific Lyse Action(Calculated Parameter)</i>	31.9 %	31 - 35 %	K3 EDTA Whole Blood
ESR	04 mm/hr	0 - 15 mm/hr	K3 EDTA Whole Blood
FASTING BLOOD SUGAR <i>GOD POD</i>	96 mg/dl	70 - 99 mg/dl	FLUORIDE

Special condition:
NORMAL PERSON FOR NON
DIABETIC :- 70-99 mg/dl
ADA RECOMMENDATION
FOR DIABETIC PERSON :- 80-
130 mg/dl

FASTING URINE SUGAR NIL

Dr. MAHADEVA K C
M.D.(Path) . KMC reg. no.17647
Pathologist



Bangalore Diagnostics & Multi-Speciality Centre

NABL Accreditation Certificate Number : MC - 5539

198, 12th Main, 3rd Block, (Above Namma MTR, Next to SBI), Rajajinagar, Bangalore - 560 010.

Ph. : 080-23505407, 94480 79978 e-mail : bangalore.d.s@gmail.com



Name : **Mr. VADHIRAJ R (C8743)**
AGE/SEX : 42 Yrs / Male
REFERRED BY : **Dr. BANK OF BARODA**

REG/LAB NO. : 23040131 / 0363
DATE OF COLLECTION : 15-04-2023 at 10:02 AM
DATE OF DISPATCH : 15-04-2023 at 02:28 PM



TEST PARAMETER	RESULT	REFERENCE RANGE	SPECIMEN
POST PRANDIAL BLOOD SUGAR (PPBS)			
POST PRANDIAL BLOOD SUGAR GOD POD	152 mg/dl	70 - 140 mg/dl Special condition: NORMAL PERSON WITHOUT DIABETIC :- <140 mg/dl ADA RECOMMENDATION FOR DIABETIC :- <180 mg/dl PRE DIABETIC PERSON :- 140-199 mg/dl	FLUORIDE
POST PRANDIAL URINE SUGAR (PPUS)	NIL		
BLOOD GROUP	"A"		
RH TYPE	POSITIVE		
LIPID PROFILE TEST (LPT)			
TOTAL CHOLESTROL CHOLESTEROL OXIDASE/PEROXIDASE METHOD	198.3 mg/dl	DESIRABLE : \leq 200 mg/dL BORDERLINE HIGH RISK : 200 - 240 mg/dL HIGH RISK : > 240 mg/dL	SERUM
SERUM TRIGLYCERIDES GLYCEROL PHOSPHATEOXIDASE/PEROXIDASE METHOD	106.4 mg/dl	Desirable : < 200 mg/dL Borderline high risk : 200 - 400 mg/dL Elevated : > 400 mg/dL	SERUM
HDL CHOLESTEROL - DIRECT	45.8 mg/dl	35 - 55 mg/dl	SERUM
LDL CHOLESTEROL - DIRECT CALCULATION	131.2 mg/dl	up to 150 mg/dl	SERUM
VLDL CHOLESTEROL CALCULATION	21.3 mg/dl	0 - 60 mg/dl	SERUM
TC/HDL CALCULATION	4.3		SERUM

Dr. MAHADEVA K C
M.D.(Path) . KMC reg. no.17647
Pathologist



Bangalore Diagnostics & Multi-Speciality Centre

NABL Accreditation Certificate Number : MC - 5539

198, 12th Main, 3rd Block, (Above Namma MTR, Next to SBI), Rajajinagar, Bangalore - 560 010.

Ph. : 080-23505407, 94480 79978 e-mail : bangalore.d.s@gmail.com



Name : **Mr. VADHIRAJ R (C8743)**
AGE/SEX : 42 Yrs / Male
REFERRED BY : **Dr. BANK OF BARODA**

REG/LAB NO. : 23040131 / 0363
DATE OF COLLECTION : 15-04-2023 at 10:02 AM
DATE OF DISPATCH : 15-04-2023 at 02:28 PM



TEST PARAMETER RESULT REFERENCE RANGE SPECIMEN

LIVER FUNCTION TEST (LFT)

TOTAL BILIRUBIN <i>DIAZOTIZED SULPANILIC METHOD</i>	0.49 mg/dl	0 - 1 mg/dl	SERUM
DIRECT BILIRUBIN <i>DIAZOTIZED SULPANILIC METHOD</i>	0.11 mg/dl	0 - 0.25 mg/dl	SERUM
INDIRECT BILIRUBIN <i>CALCULATION</i>	0.38 mg/dl	0 - 0.75 mg/dl	SERUM
TOTAL PROTEIN <i>BIURET METHOD</i>	6.2 g/dl	6 - 8.5 g/dl	SERUM
SERUM ALBUMIN <i>BROMOCRESOL GREEN</i>	3.9 g/dl	3.5 - 5.2 g/dl	SERUM
SERUM GLOBULIN <i>CALCULATION</i>	2.3 g/dL	2.3 - 3.5 g/dL	SERUM
A/G RATIO <i>Calculated</i>	1.7	1 - 1.5	SERUM
ASPARATE AMINOTRANSFERASE (SGOT/AST) <i>IFCC</i>	49.2 U/L	up to 40 U/L	SERUM
ALANINE AMINOTRANSFERASE (SGPT/ALT) <i>IFCC</i>	110.8 U/L	up to 40 U/L	SERUM
ALKALINE PHOSPHATASE <i>IFCC</i>	95.6 IU/L	40 - 129 IU/L	SERUM
GGT	70.7 U/L	11 - 43 U/L	SERUM

BUN

BLOOD UREA NITROGEN 11.8 mg/dl 7 - 18 mg/dl SERUM

SERUM URIC ACID

SERUM URIC ACID 7.03 mg/dL 3.5 - 7.2 mg/dL SERUM
URICASE/PEROXIDASE METHOD.

SERUM CREATININE

SERUM CREATININE 1.15 mg/dL 0.7 - 1.4 mg/dL SERUM
JAFFE'S METHOD

HbA1c (GLYCOSYLATED Hb) 6.5 % 4 - 6 %

MEAN BLOOD GLUCOSE 139.9 mg/dl

Degree of Control	HbA1c	MBG
Normal	< 5.7 %	140 or Below mg/dl
PRE DIABETIC	5.7-6.4 %	124-156 mg/dl
DIABETIC	>6.5%	158-188 mg/dl
Poor Control	> 8.0 %	>188 mg/dl

Dr. MAHADEVA K C
M.D.(Path) . KMC reg. no.17647
Pathologist



Bangalore Diagnostics & Multi-Speciality Centre

NABL Accreditation Certificate Number : MC - 5539

198, 12th Main, 3rd Block, (Above Namma MTR, Next to SBI), Rajajinagar, Bangalore - 560 010.

Ph. : 080-23505407, 94480 79978 e-mail : bangalore.d.s@gmail.com



Name : **Mr. VADHIRAJ R (C8743)**
AGE/SEX : 42 Yrs / Male
REFERRED BY : **Dr. BANK OF BARODA**

REG/LAB NO. : 23040131 / 0363
DATE OF COLLECTION : 15-04-2023 at 10:02 AM
DATE OF DISPATCH : 15-04-2023 at 02:28 PM



TEST PARAMETER	RESULT	REFERENCE RANGE	SPECIMEN
COMPLETE URINE ANALYSIS			
PHYSICAL CHARACTERS			
CLARITY/TURBIDITY	CLEAR		
SPECIFIC GRAVITY	1.020		
CHEMICAL CONSTITUENTS			
PROTEIN	NIL		
GLUCOSE	NIL		
BILE SALTS	ABSENT		
BILE PIGMENTS	ABSENT		
MICROSCOPY			
PUS CELLS	0 - 1 /hpf		
EPITHELIAL CELLS	OCC		
RBCs	ABSENT /hpf		
CASTS	NIL		
CRYSTALS	NIL		

Dispatched by: Rupal

**** End of Report ****

Printed by: Rupal on 15-04-2023 at 02:29 PM

Dr. MAHADEVA K C
M.D.(Path) . KMC reg. no.17647
Pathologist



Bangalore Diagnostics & Multi-Speciality Centre

NABL Accreditation Certificate Number : MC - 5539

198, 12th Main, 3rd Block, (Above Namma MTR, Next to SBI), Rajajinagar, Bangalore - 560 010.

Ph. : 080-23505407, 94480 79978 e-mail : bangalore.d.s@gmail.com



NAME	: Mr. VADHIRAJ R C-8743	VISIT ID	: 23030082292
AGE/GENDER	: 42 Years / Male	DATE OF REGISTRATION	: 15-Apr-2023 15:35
REFERRED BY	:	DATE OF COLLECTION	: 15-Apr-2023 15:35
REF CENTER	: BANGALORE DIAGNOSTICS & MULTI SPECIALITY CENTER	DATE OF REPORT	: 15-Apr-2023 16:33
		REF NO.	:

TEST PARAMETER	RESULT	UNIT	REFERENCE RANGE	SAMPLE TYPE
CLINICAL BIOCHEMISTRY				
PROSTATE SPECIFIC ANTIGEN (PSA)- Total Method : ECLIA	0.67	ng/ml	0 - 4.0	Serum

Processed By : AUTO

DR. CHETHANA CHETHAN MBBS M.D.
KMC REG NO.: 41296
Consultant Biochemist

Report Status: Final

Outside samples to be correlated with other clinical findings





Bangalore Diagnostics & Multi-Speciality Centre

NABL Accreditation Certificate Number : MC - 5539

198, 12th Main, 3rd Block, (Above Namma MTR, Next to SBI), Rajajinagar, Bangalore - 560 010.

Ph. : 080-23505407, 94480 79978 e-mail : bangalore.d.s@gmail.com



NAME	: Mr. VADHIRAJ R C-8743	VISIT ID	: 23030082292
AGE/GENDER	: 42 Years / Male	DATE OF REGISTRATION	: 15-Apr-2023 15:35
REFERRED BY	:	DATE OF COLLECTION	: 15-Apr-2023 15:35
REF CENTER	: BANGALORE DIAGNOSTICS & MULTI SPECIALITY CENTER	DATE OF REPORT	: 15-Apr-2023 16:33
		REF NO.	:

TEST PARAMETER	RESULT	UNIT	REFERENCE RANGE	SAMPLE TYPE
----------------	--------	------	-----------------	-------------

CLINICAL BIOCHEMISTRY

THYROID PROFILE

T3 -TOTAL Method : ECLIA	1.30	ng/ml	0.80 - 2.0	Serum
T4 -TOTAL Method : ECLIA	9.79	ug/dl	5.1 - 14.1	
TSH (Ultra Sensitive) Method : ECLIA	6.15	mIU/ml	0.4 - 4.2	

Remarks: Kindly Correlate Clinically.

Processed By : AUTO

----- End Of Report -----

DR.CHETHANA CHETHAN MBBS M.D.
KMC REG NO.:41296
Consultant Biochemist

Report Status: Final

Outside samples to be correlated with other clinical findings





SUMMARY REPORT

NAME ::	MR. VADHIRAJ, R
EMPLOYEE ID::	
REF.BY::	Bank of Baroda
AGE::	42 Years
GENDER::	Male
DATE::	15/04/2023
HEIGHT (in cms)::	171
WEIGHT (in kgs)::	109
BMI::	37.3
WAIST CIRCUMFERENCE (in cms)::	108
HIP CIRCUMFERENCE (in cms)::	111
WAIST TO HIP RATIO::	0.97:1:0
BLOOD PRESSURE (mm hg)::	110/75

client is healthy & physically fit

vision Test

Distant vision $\left\langle \begin{matrix} R & 6/6 \\ L & 6/6 \end{matrix} \right.$

color vision \rightarrow BLE normal

Near vision $\left\langle \begin{matrix} N/6 \\ N/6 \end{matrix} \right.$

Dr. MAHADEVA. K.C.
M.D., (Path)
KMC. No.: 17647

BPL

10mm/mV 0.15-35Hz

2023-04-15 13:45:18

aVR

V1

V4

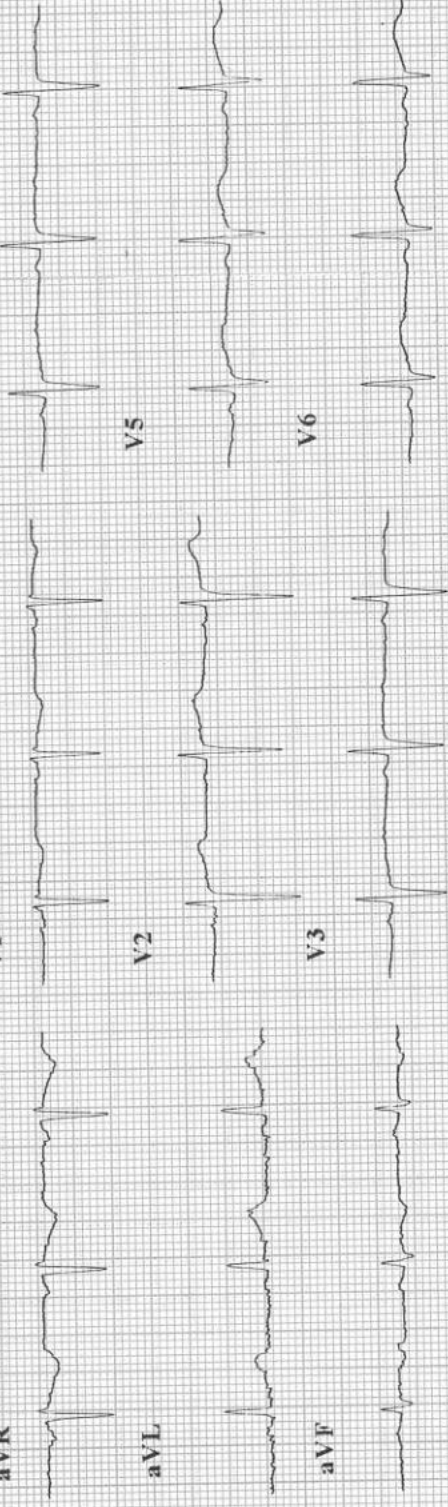

aVL

V2

V5

aVF

V3

V6

V2.47

25mm/s

CAF

ID	: 230415-1345	Minnesota Code:	9.4-2(V4)
Name	:	Dr. ASHOK	
Age	: 42 yr	MD (Internal Medicine)	
Sex	: Male	Reg No.: 13444	
BP	:		
Height	: cm		
Weight	: kg		
HR	: 70 bpm	Diagnosis Information:	
P Dur	: 107 ms	800: Sinus Rhythm	
PR int	: 142 ms	***Normal ECG***	
QRS Dur	: 94 ms		
QT/QTc int	: 410/442 ms		
P/QRS/T axis	: 47/6/-10 °		
RV5/SV1 amp	: 0.636/0.849 mV		
RV6/SV2 amp	: 1.485 mV		
RV6/SV2 amp	: 0.720/1.086 mV		

Report Confirmed by:



DIART



Abdomen and Pelvic Ultrasound Scan Report

Name : Mr. Vadhiraj R

Date : 15/04/2023

Ref by : Bank Of Baroda

Age / Gender : 42 Years / Male

Liver : Normal in size, shape and echotexture. No focal lesion seen.

No intrahepatic biliary dilatation seen. MPV & CBD is normal.

Gall Bladder: GB is normal. Normal in wall thickness, No abnormal intraluminal echoes.

Pancreas : Normal in size and echotexture. No focal lesions. Pancreatic duct appears normal.

Spleen : Normal in size, shape and echotexture.

Kidneys : Both Kidney's are normal in size, shape and position.

No Calculi / Hydronephrosis seen. Corticomedullary differentiation is good.

Right Kidney : 112 x 17 mm Left Kidney : 109 x 14 mm

Urinary Bladder : Normal in contour and wall thickness with clear contents.

Post Void = Nil

Prostate : Normal in size, shape and echotexture.

IMPRESSION:

- Normal Sonologic Study.

Dr. Consultant Sonologist





Bangalore Diagnostics & Multi-Speciality Centre

NABL Accreditation Certificate Number : MC - 5539

198, 12th Main, 3rd Block, (Above Namma MTR, Next to SBI), Rajajinagar, Bangalore - 560 010.

Ph. : 080-23505407, 94480 79978 e-mail : bangalore.d.s@gmail.com



Echocardiography Report

Name : Mr. Vadhiraaj R

Date: 15/04/2023

Ref by : Bank Of Baroda

Age / Gender : 42 Years / Male

LA : 34 mm

MV : E 0.85 A: 0.80 m/sec

AO : 26 mm

AV : 1.32 m/sec

RVID : 22 mm

TV : 0.43 m/sec

LVIDD : 54 mm

PV : 0.69 m/sec

LVIDS : 35 mm

IVSD : 11 mm

MR: Nil

IVSS : 18 mm

AR: Nil

LVPWD: 11mm

TR: Nil

LVPWS : 13mm

PR: Nil

FS : 34.29 %

EF : 62.79%

LV mass: 258.24gm

IMPRESSION

- Normal Chamber Dimensions.
- No RWMA.
- Normal LV Systolic Function. LVEF 59%
- Normal Valves.
- Normal Color Flow Doppler Study.
- No Thrombus / PE.

Dr. Consultant Cardiologist





Bangalore Diagnostics & Multi-Speciality Centre

NABL Accreditation Certificate Number : MC - 5539

198, 12th Main, 3rd Block, (Above Namma MTR, Next to SBI), Rajajinagar, Bangalore - 560 010.
Ph. : 080-23505407, 94480 79978 e-mail : bangalore.d.s@gmail.com



Patient Name	MR . VADHIRAJ R	Patient Id	A195
Age/DOB	42Y	Gender	M
Ref.Doctor	BANK OF BARODA	Date	15/04/2023

X-RAY CHEST PA VIEW

OBSERVATION:

Both hila are normal.

Cardiophrenic and costophrenic angles are normal.

The trachea is central.

The mediastinal and cardiac silhouette are normal.

Cardiothoracic ratio is normal.

Bones of the thoracic cage are normal.

Soft tissues of the chest wall are normal.

IMPRESSION:

NORMAL STUDY

Dr. Vijay Kumar
MBBS, MDRD
Consultant Radiologist

BAKALORE DIAGNOSTICS SERVICE

10:50:01 8505140121 M M5P LARINQDAN 015A

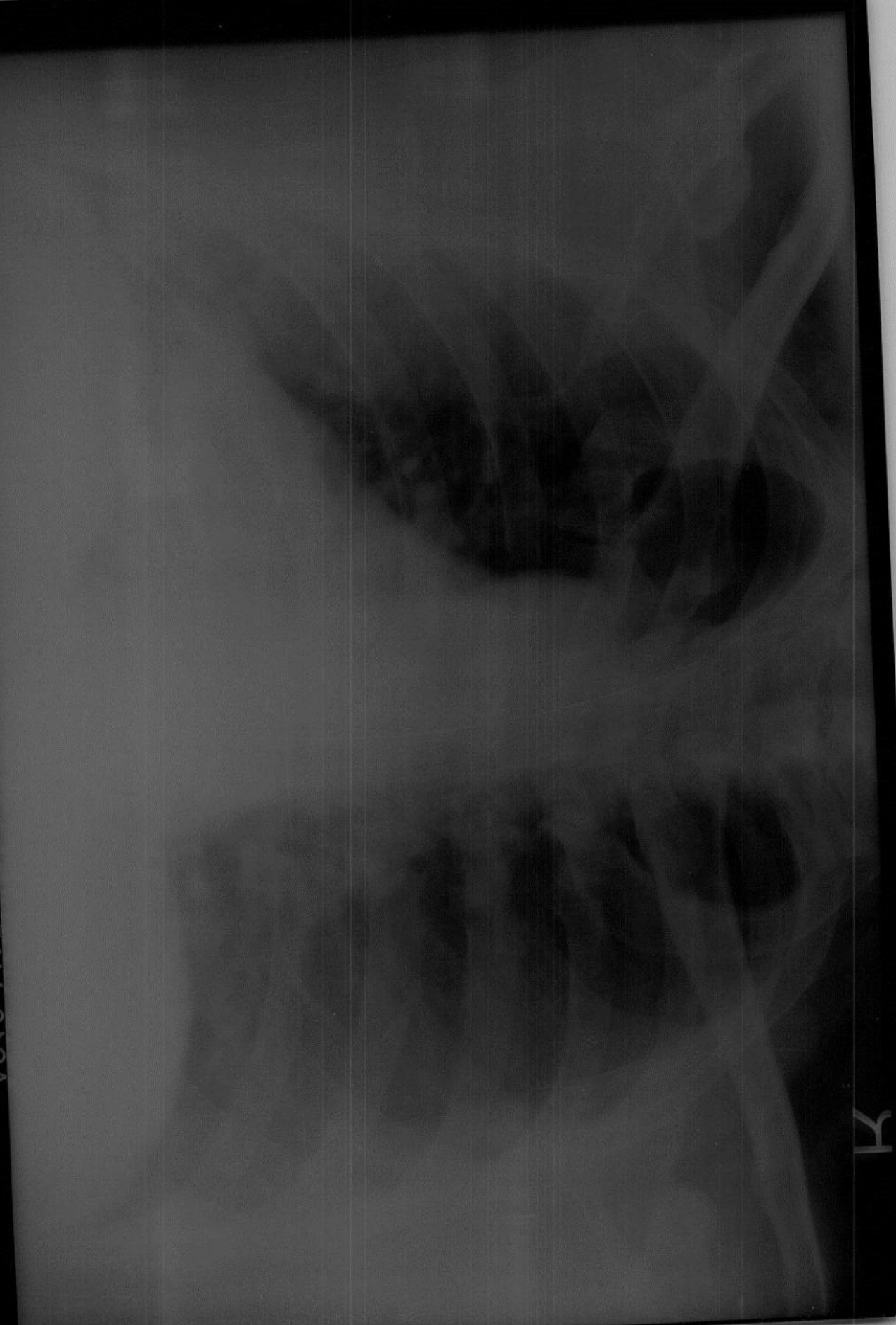

4