

Name : Mrs. Jyothi L

Age: 43 Y

UHID:CKOR.0000248321

Address : kml

Sex: F



Plan : ARCOFEMI MEDIWHEEL FEMALE AHC CREDIT PAN INDIA OP AGREEMENT

OP Number:CKOROPV389800

Bill No :CKOR-OCR-79263

Date : 30.11.2023 10:12

Sno	Service Type/ServiceName	Department
1	ARCOFEMI - MEDIWHEEL - FULL BODY ANNUAL PLUS CHECK ADVANCED - FEMALE - 2D ECHO - PAN INDIA - FY2324	
✓1	URINE GLUCOSE(FASTING)	
2	GAMMA GLUTAMYL TRANSFERASE (GGT)	
✓3	SONO MAMOGRAPHY - SCREENING	
4	HbA1c, GLYCATED HEMOGLOBIN	
✓5	2D ECHO R10	
6	LIVER FUNCTION TEST (LFT)	
✓7	X-RAY CHEST PA R11	
8	GLUCOSE, FASTING R12	
✓9	HEMOGRAM + PERIPHERAL SMEAR	
✓10	ENT CONSULTATION R23	
11	FITNESS BY GENERAL PHYSICIAN	
✓12	GYNAECOLOGY CONSULTATION	
13	DIET CONSULTATION	
✓14	COMPLETE URINE EXAMINATION	
✓15	URINE GLUCOSE(POST PRANDIAL)	
16	PERIPHERAL SMEAR	
✓17	EKG R-14	
18	BLOOD GROUP ABO AND RH FACTOR	
19	LIPID PROFILE	
20	BODY MASS INDEX (BMI)	
✓21	LBC PAP TEST- PAPSURE R-3	
22	OPHTHAL BY GENERAL PHYSICIAN	
23	RENAL PROFILE/RENAL FUNCTION TEST (RFT/KFT)	
✓24	ULTRASOUND - WHOLE ABDOMEN R-170	
25	THYROID PROFILE (TOTAL T3, TOTAL T4, TSH)	
26	DENTAL CONSULTATION R-15	
✓27	GLUCOSE, POST PRANDIAL (PP), 2 HOURS (POST MEAL) PR	

(24) Physio
D3-199

Ht
wt - 59 kg
Bp - 157/100 mmHg
pulse 109 bt/min

NAME: MRS JYOTHI L

AGE: 43Y

SEX: FEMALE

DATE: 30/11/2023

ECHOCARDIOGRAPHY REPORT

MEASUREMENT

AO -25(20 – 35)mm	LIVD d – 36(36-52)mm	IVS - 10 (06 - 11)mm
LA -28(19- 40)mm	LVID s - 24(23- 39)mm	PWD – 11(06- 11)mm
EF - 60% (>50%)	RVID-22	

VALVES

Mitral Valve : Normal
Aortic Valve : Normal
Tricuspid Valve : Normal
Pulmonary Valve : Normal

CHAMBERS

Left Atrium : Normal
Right Atrium : Normal
Left Ventricle : Normal
Right Ventricle : Normal

SEPTAE

IVS : Intact
IAS : Intact

GREAT ARTERIES

Aorta : Normal
Pulmonary Artery : Normal

DOPPLER DATA

Mitral : E > A
Aortic : Normal
Tricuspid : Normal
Pulmonary : Normal

WALL MOTION ABNORMALITIES : No RWMA

Pericardium : Normal

FINAL DIAGNOSIS

**NORMAL CHAMBERS AND VALVES
NORMAL BIVENTRICULAR FUNCTION
NO RWMA AT REST, LV EF -60%**



**DR. MOHAN MURALI
CONSULTANT
CARDIOLOGIST**

Patient Name : Mrs Jyothi L

Patient ID : 248321

Age : 43Years

Sex : Female

Referring Doctor : H/C

Date : 30.11.23

SONOMAMMOGRAPHY

Multiple cysts seen bilaterally largest measuring 0.7cms in the right central 12 clock position

The nipple and areolar region show no abnormality.

The bilateral axillary region shows no abnormality and there is no evidence of enlarge lymph nodes.

IMPRESSION: BILATERAL CYSTIC DISEASES – BIRADS II

**DR VINOD JOSEPH DNB,DMRD
RADIOLOGIST**

Patient Name	: Mrs. Jyothi L	Age	: 43 Y F
UHID	: CKOR.0000248321	OP Visit No	: CKOROPV389800
Reported on	: 30-11-2023 11:37	Printed on	: 30-11-2023 13:56
Adm/Consult Doctor	:	Ref Doctor	: SELF

DEPARTMENT OF RADIOLOGY

X-RAY CHEST PA

Both lungs fields appear normal.

Both hila are normal.

Both costophrenic and cardiophrenic angles are normal.

The cardiac and mediastinal shadows appear normal.

Bones and soft tissues appear normal.

IMPRESSION : NORMAL STUDY.

70

DR VINOD JOSEPH DNB,DMRD
RADIOLOGIST

Printed on:30-11-2023 11:37

---End of the Report---

Apollo Clinic

Consent Form

Patient Name: Tyothil L Age: 43

UHID Number: Company Name: Brale & Bros. Ka

I Mr/Mrs/Miss: Tyothil L Employee of BOS

(Company) want to inform you that I am not getting the.....

Test which is a part of health check package.

Reason If any: Physician Consultation, 4-12-23

And I claim the above statement in my full consciousness.

Patient Signature: [Signature] Date: 30.11.23

Date : 30/11/23
 MRNO :
 Name : Jyothi
 Age/Gender: 34y F

M/C
 Department : OBSTETRICS & GYNAECOLOGY
 Consultant : DR JYOTHI RAJESH
 KMC NO-42823
 Qualification : DGO (DNB)
 Consultation Timings: 9.30pm to 12.00pm
 PHONE NO: 9972044580

Height :	Weight :	BMI :	Waist Circum :
Temp :	Pulse :	Resp :	B.P :

General Examination / Allergies
 History

Clinical Diagnosis & Management Plan

No gynae complaints
 MM - P.M.C. - regular m.p. - 25/10
 O.B.H. - P.L. 10-12yrs LSC
 Past H - V.T.2 on 4p
 Family H - Parous - V.T.2, P.M.
 O.E. - P.H. 50%
 P.S. - Valvular (+) U.S. taken
 Cx - nabothian cyst (+)
 P/U - U.S. bulky

Follow up date:

Doctor Signature

DR VIJAYA LAKSHMI M
M.B.B.S, D.I.O, D.N.B(ENT)
Phone No.9972044580,080-25633823/24/23

30/11/23

HEALTH CHECK - ENT

NAME: *Jyothi.L.* **P** **AGE:** *48yrs*
EAR: **RE:** **LE:**

EXTERNAL EAR
MIDDLE EAR
INNER EAR (FN) *Normal*

HEARING ASSESSMENT: **RE:** **LE:**

RHINNE
WEBER
ABC *Normal*

NOSE **THROAT**
AIRWAY **ORAL CAVITY**
SEPTUM **OROPHARYNX**
TURBINATES **PHARYNX** *Normal*
OTHERS **LARYNX**

NECK
NECK NODES *Normal*
OTHER

AUDIOMETRY
IMPRESSION *Normal*

[Signature]
SIGNATURE:

Patient Name	: Mrs Jyothi L	Patient ID	: 248321
Age	: 43Year(s)	Sex	: Female
Referring Doctor	: H/C	Date	: 30.11 .2023

ULTRASOUND ABDOMEN AND PELVIS

Liver is normal in size and shows normal echo pattern. No biliary dilatation .No focal lesion
Portal vein is normal in size, course and caliber. CBD is not dilated.
Gall bladder is normal without evidence of calculi, wall thickening or pericholecystic fluid
Pancreas to the extent visualized, appears normal in size, contour and echogenicity
Spleen is normal in size, shape, contour and echopattern. No evidence of mass or focal lesion.
Right kidney is normal in size, position, shape and echopattern. Corticomedullary differentiation is maintained. No evidence of calculi or hydronephrosis.
Left kidney is normal in size, position, shape and echopattern.corticomedullary differentiation is maintained. No evidence of calculi or hydronephrosis.
Urinary Bladder is well distended. wall thickness is normal. No internal echoes.
Uterus: is normal in size. Endometrial echoes are normal
Endometrium: measures 7.0mm.
Both ovaries are normal in size and echopattern.
Both adnexa: Normal, no mass seen.
There is no ascites.

IMPRESSION:

- **GRADE-I FATTY LIVER**

DR VINOD JOSEPH DNB,DMRD
RADIOLOGIST

AGE: 43
 Measurement Results:
 QRS : 78 ms
 QT/QTcB : 380 / 477 ms
 PR : 134 ms
 P : 102 ms
 RR/PP : 636 / 640 ms
 P/ORS/T : 50 / 30 / 20 degrees
 QTd/QTcBD : 30 / 38 ms
 Sokolow : 2.0 mV
 NK : 13

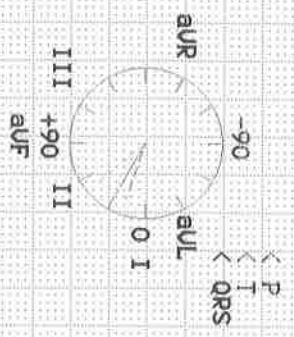

Interpretation:

NSR up

Unconfirmed report.

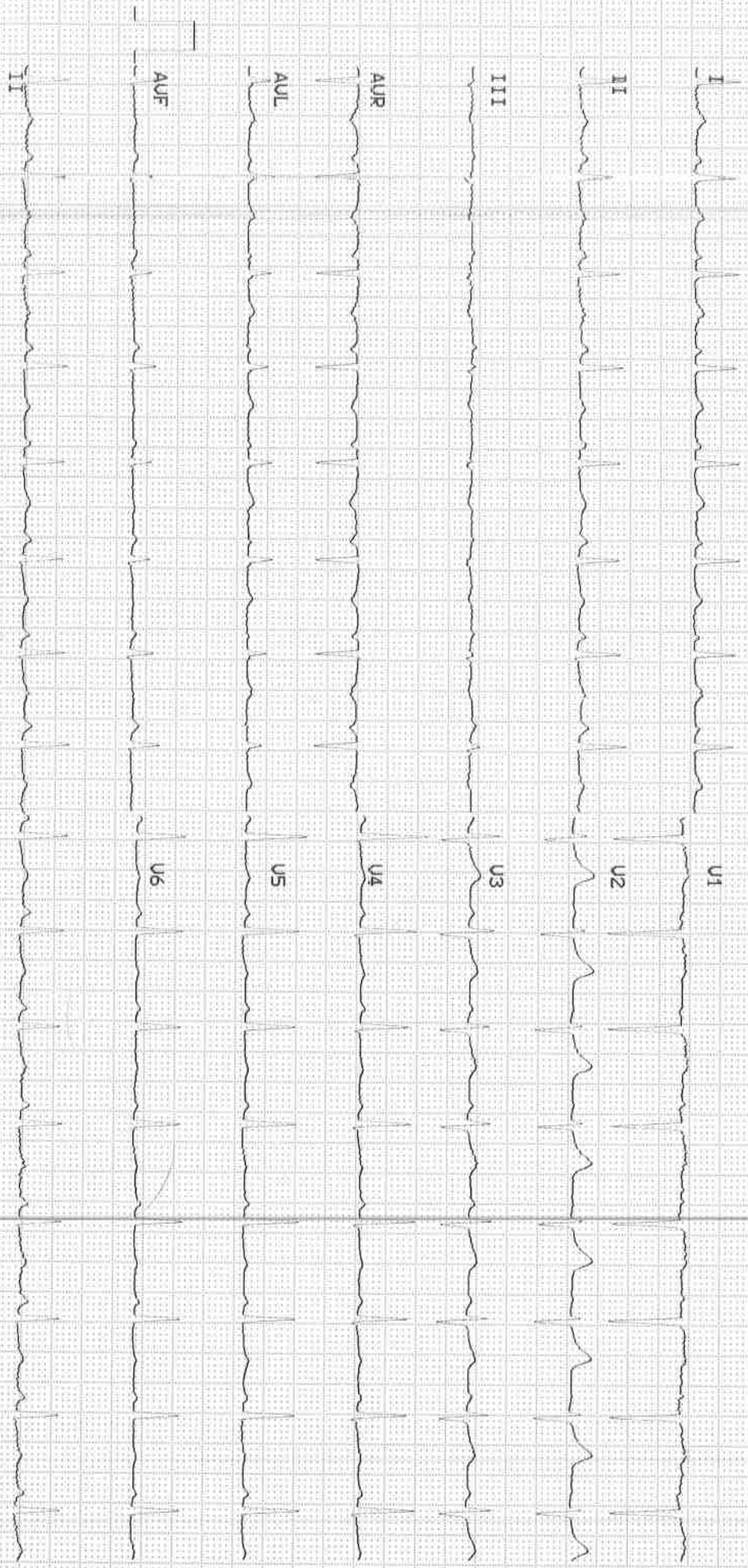

Patient Name	: Mrs. Jyothi L	Age	: 43 Y/F
UHID	: CKOR.0000248321	OP Visit No	: CKOROPV389800
Reported By:	: Dr. MOHAN MURALI	Conducted Date	: 30-11-2023 15:28
Referred By	: SELF		

ECG REPORT

Observation :-

1. Normal Sinus Rhythm.
2. Heart rate is 94beats per minutes.
3. No pathological Q wave or S-T,T changes seen.
4. Normal P,Q,R,S,T waves and axis.
5. No evidence of chamber, hypertrophy or enlargement seen.

Impression:

NORMAL RESTING ECG.

Dr. MOHAN MURALI
CARDIOLOGIST

NOTE : KINDLY TAKE A PHOTOCOPY OF THE GRAPH
FOR FUTURE REFERENCE IF NEEDED.

----- END OF THE REPORT -----