

RADIOLOGY REPORT

Name	Saurabh CHAUDHARY	Modality	DX
Patient ID	MH010856523	Accession No	R5302472
Gender/Age	M / 30Y 3M 27D	Scan Date	18-03-2023 09:57:01
Ref. Phys	Dr. HEALTH CHECK MGD	Report Date	18-03-2023 16:28:19

XR- CHEST PA VIEW

FINDINGS:

LUNGS: Prominent bronchovascular markings are seen on both sides.
 TRACHEA: Normal.
 CARINA: Normal.
 RIGHT AND LEFT MAIN BRONCHI: Normal.
 PLEURA: Normal.
 HEART: Normal.
 RIGHT HEART BORDER: Normal.
 LEFT HEART BORDER: Normal.
 PULMONARY BAY: Normal.
 PULMONARY HILA: Normal.
 AORTA: Normal.
 THORACIC SPINE: Normal.
 OTHER VISUALIZED BONES: Normal.
 VISUALIZED SOFT TISSUES: Normal.
 DIAPHRAGM: Normal.
 VISUALIZED ABDOMEN: Normal.
 VISUALIZED NECK: Normal.

IMPRESSION:

XR- CHEST PA VIEW

Prominent bronchovascular markings are seen on both sides

Please correlate clinically



Dr. Prabhat Prakash Gupta,
 MBBS,DNB,MNAMS,FRCR(I)
 Consultant Radiologist, Reg no DMC/R/14242

RADIOLOGY REPORT

Name	Saurabh CHAUDHARY	Modality	US
Patient ID	MH010856523	Accession No	R5302473
Gender/Age	M / 30Y 3M 27D	Scan Date	18-03-2023 10:40:22
Ref. Phys	Dr. HEALTH CHECK MGD	Report Date	18-03-2023 17:31:16

USG ABDOMEN & PELVIS**FINDINGS**

LIVER: appears enlarged in size (measures 167 mm) but normal in shape and shows diffuse increase in liver echotexture, in keeping with diffuse grade I fatty infiltration. Rest normal.

SPLEEN: Spleen is normal in size (measures 116 mm), shape and echotexture. Rest normal.

PORTAL VEIN: Appears normal in size and measures 9.8 mm.

COMMON BILE DUCT: Appears normal in size and measures 4.3 mm.

IVC, HEPATIC VEINS: Normal.

BILIARY SYSTEM: Normal.

GALL BLADDER: Gall bladder is well distended. Wall thickness is normal and lumen is echofree. Rest normal.

PANCREAS: Pancreas is normal in size, shape and echotexture. Rest normal.

KIDNEYS: Bilateral kidneys are normal in size, shape and echotexture. Cortico-medullary differentiation is maintained. Rest normal.

Right Kidney: measures 106 x 40 mm.

Left Kidney: measures 103 x 45 mm.

PELVI-CALYCEAL SYSTEMS: Compact.

NODES: Not enlarged.

FLUID: Nil significant.

URINARY BLADDER: Urinary bladder is well distended. Wall thickness is normal and lumen is echofree. Rest normal.

PROSTATE: Prostate is normal in size, shape and echotexture. It measures 30 x 23 x 20 mm with volume 7 cc. Rest normal.

SEMINAL VESICLES: Normal.

BOWEL: Visualized bowel loops appear normal.

IMPRESSION

-Hepatomegaly with diffuse grade I fatty infiltration in liver.

Recommend clinical correlation.

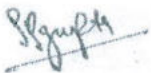

Dr. Prabhat Prakash Gupta,
MBBS,DNB,MNAMS,FRCR(I)
Consultant Radiologist, Reg no DMC/R/14242

MANIPAL HOSPITALS

This document is digitally signed and hence no manual signature is required

Teleradiology services provided by Manipal Hospitals Radiology Group

www.manipalhospitals.com

This report is subject to the terms and conditions mentioned overleaf

Page 1 of 1

LABORATORY REPORT

Name	: MR SAURABH CHAUDHARY	Age	: 30 Yr(s) Sex :Male
Registration No	: MH010856523	Lab No	: 32230307098
Patient Episode	: H18000000351	Collection Date	: 18 Mar 2023 13:47
Referred By	: HEALTH CHECK MGD	Reporting Date	: 18 Mar 2023 18:33
Receiving Date	: 18 Mar 2023 13:52		

BIOCHEMISTRY

TEST	RESULT	UNIT	BIOLOGICAL REFERENCE INTERVAL
Specimen Type : Serum			
THYROID PROFILE, Serum			
T3 - Triiodothyronine (ECLIA)	1.24	ng/ml	[0.70-2.04]
T4 - Thyroxine (ECLIA)	9.34	micg/dl	[4.60-12.00]
Thyroid Stimulating Hormone (ECLIA)	2.650	μIU/mL	[0.340-4.250]

Note : TSH levels are subject to circadian variation, reaching peak levels between 2-4.a.m.and at a minimum between 6-10 pm.Factors such as change of seasons hormonal fluctuations,Ca or Fe supplements,high fibre diet, stress and illness affect TSH results.

- * References ranges recommended by the American Thyroid Association
- 1) Thyroid. 2011 Oct;21(10):1081-125.PMID .21787128
 - 2) <http://www.thyroid-info.com/articles/tsh-fluctuating.html>

Page 1 of 8

-----END OF REPORT-----

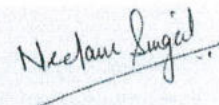

Dr. Neelam Singal
CONSULTANT BIOCHEMISTRY

LABORATORY REPORT

Name : MR SAURABH CHAUDHARY **Age** : 30 Yr(s) Sex :Male
Registration No : MH010856523 **Lab No** : 202303001722
Patient Episode : H18000000351 **Collection Date** : 18 Mar 2023 09:42
Referred By : HEALTH CHECK MGD **Reporting Date** : 18 Mar 2023 12:26
Receiving Date : 18 Mar 2023 09:42

HAEMATOLOGY

TEST	RESULT	UNIT	BIOLOGICAL REFERENCE INTERVAL
COMPLETE BLOOD COUNT (AUTOMATED)		SPECIMEN-EDTA Whole Blood	
RBC COUNT (IMPEDEANCE)	5.21	millions/cu mm	[4.50-5.50]
HEMOGLOBIN	14.0	g/dl	[12.0-16.0]
Method:cyanide free SLS-colorimetry			
HEMATOCRIT (CALCULATED)	42.1	%	[40.0-50.0]
MCV (DERIVED)	80.8 #	fL	[83.0-101.0]
MCH (CALCULATED)	26.9 #	pg	[27.0-32.0]
MCHC (CALCULATED)	33.3	g/dl	[31.5-34.5]
RDW CV% (DERIVED)	12.5	%	[11.6-14.0]
Platelet count	260	x 10 ³ cells/cumm	[150-400]
MPV (DERIVED)	10.1		
WBC COUNT (TC) (IMPEDEANCE)	5.12	x 10 ³ cells/cumm	[4.00-10.00]
DIFFERENTIAL COUNT (VCS TECHNOLOGY/MICROSCOPY)			
Neutrophils	49.0	%	[40.0-80.0]
Lymphocytes	42.0	%	[17.0-45.0]
Monocytes	6.0	%	[2.0-10.0]
Eosinophils	3.0	%	[2.0-7.0]
Basophils	0.0	%	[0.0-2.0]
ESR	7.0	/1sthour	[0.0-

LABORATORY REPORT

Name	: MR SAURABH CHAUDHARY	Age	: 30 Yr(s) Sex :Male
Registration No	: MH010856523	Lab No	: 202303001722
Patient Episode	: H18000000351	Collection Date	: 18 Mar 2023 11:00
Referred By	: HEALTH CHECK MGD	Reporting Date	: 18 Mar 2023 12:33
Receiving Date	: 18 Mar 2023 11:00		

CLINICAL PATHOLOGY

ROUTINE URINE ANALYSIS (Semi Automated) Specimen-Urine

MACROSCOPIC DESCRIPTION

Colour	PALE YELLOW	(Pale Yellow - Yellow)
Appearance	CLEAR	
Reaction [pH]	5.0	(4.6-8.0)
Specific Gravity	1.015	(1.003-1.035)

CHEMICAL EXAMINATION

Protein/Albumin	Negative	(NEGATIVE)
Glucose	NIL	(NIL)
Ketone Bodies	Negative	(NEGATIVE)
Urobilinogen	Normal	(NORMAL)

MICROSCOPIC EXAMINATION (Automated/Manual)

Pus Cells	1-2 /hpf	(0-5/hpf)
RBC	NIL	(0-2/hpf)
Epithelial Cells	NIL /hpf	
CASTS	NIL	
Crystals	NIL	
OTHERS	NIL	

LABORATORY REPORT

Name	: MR SAURABH CHAUDHARY	Age	: 30 Yr(s) Sex :Male
Registration No	: MH010856523	Lab No	: 202303001722
Patient Episode	: H18000000351	Collection Date	: 18 Mar 2023 09:42
Referred By	: HEALTH CHECK MGD	Reporting Date	: 18 Mar 2023 12:25
Receiving Date	: 18 Mar 2023 09:42		

BIOCHEMISTRY

TEST	RESULT	UNIT	BIOLOGICAL REFERENCE INTERVAL
Serum LIPID PROFILE			
Serum TOTAL CHOLESTEROL	225 #	mg/dl	[<200] Moderate risk:200-239 High risk:>240
TRIGLYCERIDES (GPO/POD)	243 #	mg/dl	[<150] Borderline high:151-199 High: 200 - 499 Very high:>500
HDL- CHOLESTEROL Method : Enzymatic Immunoimhibition	39.0	mg/dl	[35.0-65.0]
VLDL- CHOLESTEROL (Calculated)	49 #	mg/dl	[0-35]
CHOLESTEROL, LDL, CALCULATED	137.0 #	mg/dl	[<120.0] Near/ Borderline High:130-159 High Risk:160-189
Above optimal-100-129			<4.0 Optimal 4.0-5.0 Borderline >6 High Risk
T.Chol/HDL.Chol ratio(Calculated)	5.8		<3 Optimal 3-4 Borderline >6 High Risk
LDL.CHOL/HDL.CHOL Ratio(Calculated)	3.5		

Note:
Reference ranges based on ATP III Classifications.

LABORATORY REPORT

Name	: MR SAURABH CHAUDHARY	Age	: 30 Yr(s) Sex :Male
Registration No	: MH010856523	Lab No	: 202303001722
Patient Episode	: H18000000351	Collection Date	: 18 Mar 2023 09:42
Referred By	: HEALTH CHECK MGD	Reporting Date	: 18 Mar 2023 12:25
Receiving Date	: 18 Mar 2023 09:42		

BIOCHEMISTRY

TEST	RESULT	UNIT	BIOLOGICAL REFERENCE INTERVAL
KIDNEY PROFILE			
Specimen: Serum			
UREA	27.5	mg/dl	[15.0-40.0]
<i>Method: GLDH, Kinatic assay</i>			
BUN, BLOOD UREA NITROGEN	12.9	mg/dl	[8.0-20.0]
<i>Method: Calculated</i>			
CREATININE, SERUM	1.06	mg/dl	[0.70-1.20]
<i>Method: Jaffe rate-IDMS Standardization</i>			
URIC ACID	8.2	mg/dl	[4.0-8.5]
<i>Method:uricase PAP</i>			
SODIUM, SERUM	137.00	mmol/L	[136.00-144.00]
POTASSIUM, SERUM	4.32	mmol/L	[3.60-5.10]
SERUM CHLORIDE	104.7	mmol/l	[101.0-111.0]
<i>Method: ISE Indirect</i>			
eGFR (calculated)	93.7	ml/min/1.73sq.m	[>60.0]
Technical Note			
eGFR which is primarily based on Serum Creatinine is a derivation of CKD-EPI 2009 equation normalized to 1.73 sq.m BSA and is not applicable to individuals below 18 years. eGFR tends to be less accurate when Serum Creatinine estimation is indeterminate e.g. patients at extremes of muscle mass, on unusual diets etc. and samples with severe Hemolysis Icterus / Lipemia.			

LABORATORY REPORT

Name	: MR SAURABH CHAUDHARY	Age	: 30 Yr(s) Sex :Male
Registration No	: MH010856523	Lab No	: 202303001722
Patient Episode	: H18000000351	Collection Date	: 18 Mar 2023 09:42
Referred By	: HEALTH CHECK MGD	Reporting Date	: 18 Mar 2023 12:26
Receiving Date	: 18 Mar 2023 09:42		

BIOCHEMISTRY

TEST	RESULT	UNIT	BIOLOGICAL REFERENCE INTERVAL
LIVER FUNCTION TEST			
BILIRUBIN - TOTAL <i>Method: D P D</i>	0.54	mg/dl	[0.30-1.20]
BILIRUBIN - DIRECT <i>Method: DPD</i>	0.07	mg/dl	[0.00-0.30]
INDIRECT BILIRUBIN (SERUM) <i>Method: Calculation</i>	0.47	mg/dl	[0.10-0.90]
TOTAL PROTEINS (SERUM) <i>Method: BIURET</i>	7.20	gm/dl	[6.60-8.70]
ALBUMIN (SERUM) <i>Method: BCG</i>	4.41	g/dl	[3.50-5.20]
GLOBULINS (SERUM) <i>Method: Calculation</i>	2.80	gm/dl	[1.80-3.40]
PROTEIN SERUM (A-G) RATIO <i>Method: Calculation</i>	1.58		[1.00-2.50]
AST (SGOT) (SERUM) <i>Method: IFCC W/O P5P</i>	28.00	U/L	[0.00-40.00]
ALT (SGPT) (SERUM) <i>Method: IFCC W/O P5P</i>	43.00	U/L	[17.00-63.00]
Serum Alkaline Phosphatase <i>Method: AMP BUFFER IFCC)</i>	65.0	IU/L	[32.0-91.0]
GGT	27.0		[7.0-50.0]

LABORATORY REPORT

Name : MR SAURABH CHAUDHARY Age : 30 Yr(s) Sex :Male
Registration No : MH010856523 Lab No : 202303001722
Patient Episode : H18000000351 Collection Date : 18 Mar 2023 09:42
Referred By : HEALTH CHECK MGD Reporting Date : 18 Mar 2023 12:44
Receiving Date : 18 Mar 2023 09:42

BLOOD BANK

TEST	RESULT	UNIT	BIOLOGICAL REFERENCE INTERVAL
Blood Group & Rh Typing (Agglutination by gel/tube technique)			Specimen-Blood
Blood Group & Rh typing	AB Rh(D) Positive		

Technical note:

ABO grouping and Rh typing is done by cell and serum grouping by microplate / gel technique.

Page 7 of 8

-----END OF REPORT-----



Dr. Charu Agarwal
Consultant Pathologist

LABORATORY REPORT

Name : MR SAURABH CHAUDHARY Age : 30 Yr(s) Sex : Male
Registration No : MH010856523 Lab No : 202303001723
Patient Episode : H18000000351 Collection Date : 18 Mar 2023 09:42
Referred By : HEALTH CHECK MGD Reporting Date : 18 Mar 2023 12:26
Receiving Date : 18 Mar 2023 09:42

BIOCHEMISTRY

TEST	RESULT	UNIT	BIOLOGICAL REFERENCE INTERVAL
GLUCOSE-Fasting Specimen: Plasma GLUCOSE, FASTING (F) Method: Hexokinase	93.0	mg/dl	[70.0-110.0]

Page 8 of 8

-----END OF REPORT-----

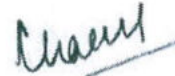

Dr. Charu Agarwal
Consultant Pathologist



OUTPATIENT RECORD

Hospital No: MH010856523	Visit No: H18000000351	
Name: MR SAURABH CHAUDHARY	Age/Sex: 30 Yrs/Male	
Doctor Name: HEALTH CHECK MGD	Specialty: HC SERVICE MGD	
Date: 18/03/2023 09:31AM		
BP Systolic: 125 mmHg	BP Diastolic: 66 mmHg	Pulse Rate: 71beats per minute
Saturation(Oxygen): 96%	Height: 170cm	Weight : 85kg
BMI: 29.41	Pain Score: 00	Ideal Body Weight (calculated): 66.02kg
Mean Arterial Pressure-MAP: 86 mmHg		
OPD Notes : PRESENT OPHTHALMIC COMPLAINS - ROUTINE EYE CHECKUP SYSTEMIC/ OPHTHALMIC HISTORY - N/C EXAMINATION DETAILS		
	RIGHT EYE	LEFT EYE
VISION	6/6	6/6
CONJ	NORMAL	NORMAL
CORNEA	CLEAR	CLEAR
LENS	CLEAR	CLEAR
OCULAR MOVEMENTS	FULL	FULL
NCT	20	20
FUNDUS EXAMINATION		
OPTIC DISC	C:D 0.3	C:D 0.3
MACULAR AREA	FOVEAL REFLEX PRESENT	
ADVISE / TREATMENT E/D AQUALINA 4 TIMES DAILY BE REVIEW AFTER 6 MTH		

HEALTH CHECK MGD

Manipal Health Enterprises Pvt. Ltd.

CIN: U85110KA2010PTC052540

Regd. Off. The Annexe, #98/2, Rustom Bagh, Off. HAL Airport Road, Bengaluru 560 017, Karnataka

P +91 80 4936 0300 E info@manipalhospitals.com www.manipalhospitals.com



Helpline: 99996 51125



In association with

Manipal Hospitals - Ghaziabad

Dr. Anant Vir Jain, MS, Fellow Aravind Eye Care Systems, Madurai. Cataract, Cornea & Glaucoma

Dr. Shishir Narain, MS, FRCSEd FRCOphth, Fellow Sankara Nethralaya, Retina & Uveitis

saurabh chaudhar, y

II:

18-Mar-2023 10:03:47

Manipal Hospitals, Ghaziabad

30years Male Caucasian

Vent. rate	73 bpm
PR interval	134 ms
QRS duration	88 ms
QT/QTc	372/409 ms
P-R-T axes	72 50 65

Normal sinus rhythm
Normal ECG

Technician:
Test ind:

Referred by:

Unconfirmed

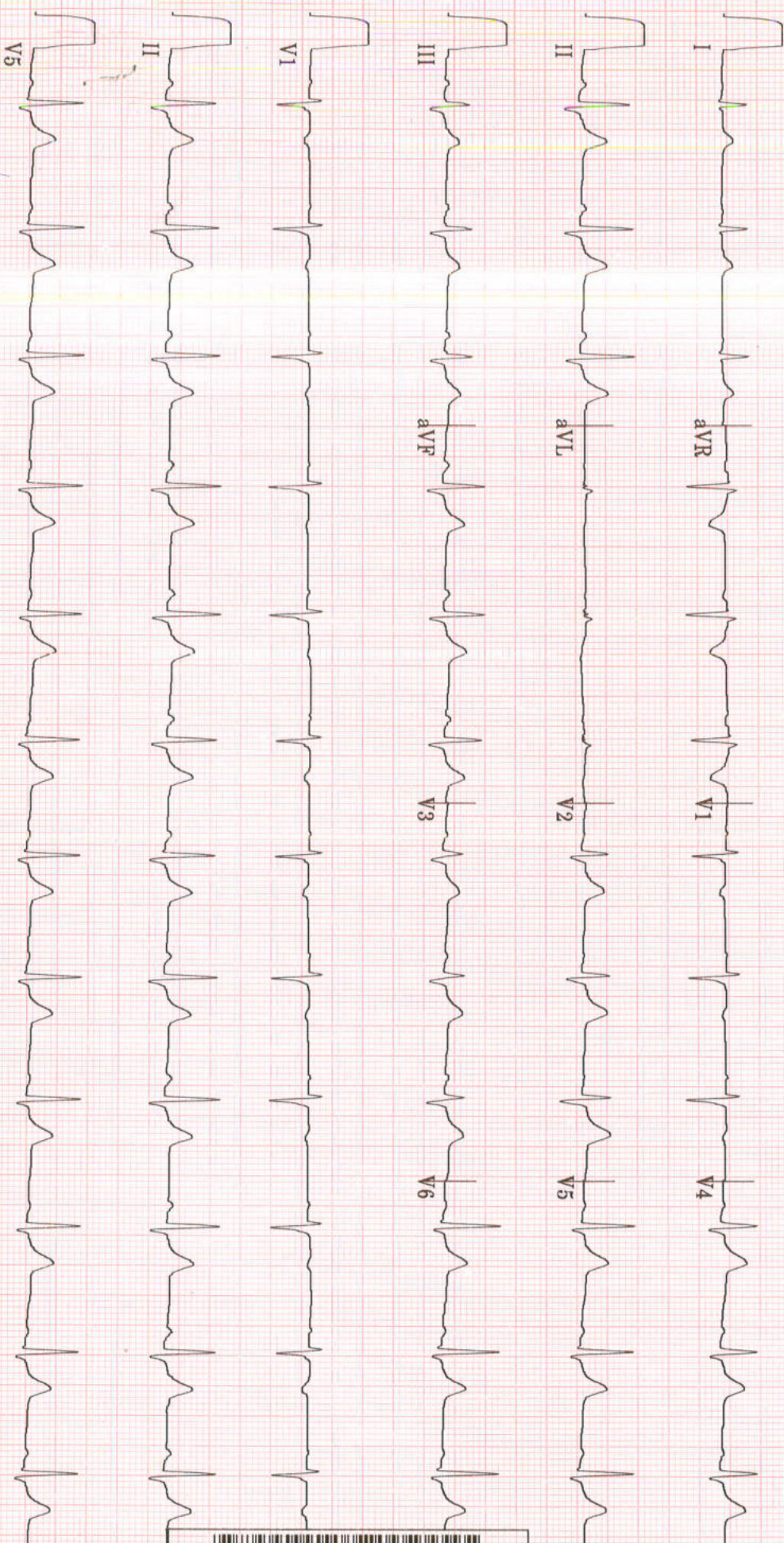

20 Hz 25.0 mm/s 10.0 mm/mV

4 by 2.5s + 3 rhythm lds

MAC55 009C 12SL™ V239



TMT INVESTIGATION REPORT

Patient Name : Mr Saurabh CHAUDHARY	Location : Ghaziabad
Age/Sex : 30Year(s)/male	Visit No : V0000000001-GHZB
MRN No : MH010856523	Order Date : 18/03/2023
Ref. Doctor : HCP	Report Date : 18/03/2023

Protocol : Bruce	MPHR : 190BPM
Duration of exercise : 7min 35sec	85% of MPHR : 161BPM
Reason for termination : THR achieved	Peak HR Achieved : 166BPM
Blood Pressure (mmHg) : Baseline BP : 134/66mmHg	% Target HR : 87%
Peak BP : 150/77mmHg	METS : 9.4METS

STAGE	TIME (min)	H.R (bpm)	BP (mmHg)	SYMPTOMS	ECG CHANGES	ARRHYTHMIA
PRE- EXC.	0:00	76	134/66	Nil	No ST changes seen	Nil
STAGE 1	3:00	113	140/66	Nil	No ST changes seen	Nil
STAGE 2	3:00	141	144/70	Nil	No ST changes seen	Nil
STAGE 3	1:35	163	150/70	Nil	No ST changes seen	Nil
RECOVERY	3:054	91	140/70	Nil	No ST changes seen	Nil

COMMENTS:

- No ST changes in base line ECG.
- No ST changes during exercise and recovery.
- Normal chronotropic response.
- Normal blood pressure response.
- Fair effort tolerance.

IMPRESSION:

Treadmill test is **negative** for exercise induced reversible myocardial ischemia.

Dr. Bhupendra Singh

MD, DM (CARDIOLOGY),FACC
Sr. Consultant Cardiology

Dr. Abhishek Singh

MD, DNB (CARDIOLOGY),MNAMS
Sr.Consultant Cardiology

Dr. Sudhanshu Mishra

MD
Cardiology Registrar

Manipal Hospital, Ghaziabad

NH - 24, Hapur Road, Opp. Bahmeta Village, Ghaziabad,Uttar Pradesh - 201 002
P : 0120-616 5666

Page 1 of 2

Manipal Health Enterprises Private Limited

CIN: U85110KA2003PTC033055

Regd. Off. The Annexe, #98/2, Rustom Bagh, Off. HAL Airport Road, Bengaluru - 560 017

P : +91 80 4936 0300 E : info@manipalhospitals.com www.manipalhospitals.com



Manipal Hospital Ghaziabad

NH-24, Hapur Road, Near Landcraft Golflinks, Ghaziabad 201 002
0120 3535 353 / +91 88609 45566



URN : MH010856523

OUTPATIENT RECORD

Hospital No: MH010856523	Visit No: O18000014578
Name: MR SAURABH CHAUDHARY	Age/Sex: 30 Yrs/Male
Doctor Name: DR. RATN RANJAN PANDEY	Specialty: DENTAL MEDICINE MGD
Date: 18/03/2023 10:32AM	

OPD Notes :
PHC PATIENT.
NO DENTAL COMPLAINTS.

ADV:
-DIGITAL OPG
-OPERCULECTOMY IRT 38,48
-ORAL PROPHYLAXIS
-TWICE BRUSHING DAILY
-USE OF DENTAL FLOSS AFTER MEALS
-REGULAR DENTAL CHECK UP EVERY 6 MONTHS.
-REVIEW WITH OPG REPORTS

FOR DENTAL APPOINTMENTS CALL AT +91-9311094087

DR. RATN RANJAN PANDEY

BDS

Reg. No.: 8295