



Rameshwari Devi / 16254 / 12.03.2023
Ref by: Dr. Nand Kishore Chhangani

Transabdominal sono screening scan – whole abdomen

Extensive bowel gases precluded optimal examination.

Hepato-biliary system:

Liver is enlarged in size. Hepatic parenchymal echotexture is bright, homogenous and uniform. No focal lesion seen. Intrahepatic biliary radicles are not dilated. Portal vein and cbd are normal in caliber. Gall bladder is seen in normal distension. Walls are normal in thickness and are smooth. No mass is seen. Lumen is anechoic. Pancreas is normal in size and echotexture. Pancreatic duct is not dilated. No area of calcification is seen in pancreas.

Uro-genital system:

Both the kidneys are normal in size. Parenchymal echotexture is normal. Corticomedullary differentiation is maintained. Central echo-complexes are normal. Urinary bladder is seen in partial distension. Lumen is anechoic.

Uterus is normal in size. Myometrial echotexture is normal. Endometrium is normal. No mass is seen. Both the ovaries are normal.

Spleen & retroperitonium:

Spleen is normal in size. Parenchymal echotexture is normal. Most of the retroperitonium is not seen clearly, obscured by bowel gases.

No free fluid is seen in cul de sac.

Sonographic findings are suggestive of:-

- Hepatomegaly with fatty changes grade – I.

This is only professional opinion based on imaging finding and not the diagnosis
It should be correlated clinically, to arrive at proper conclusion.

Dr. Rakesh Middha

M.D.
Consultant Radiologist
[R.M.C. No 017628]

RAMESHWARI DEVI
E33942 23 03 12 13

ROG JANCH SEWA, JODHPUR

Tis 0.1 12.03.2023
Tib 0.1 12:19:32 PM
MI 1.0 C1 6 D

22Hz/16.3cm
64/11.2
Abd Sharp/ABD
Hi M Pr 6.50 4.30
Gr. 2
C6/M7
FF2/EE



RAMESHWARI DEVI
E33942 23 03 12 13

ROG JANCH SEWA, JODHPUR

Tis 0.1 12.03.2023
Tib 0.1 12:20:02 PM
MI 1.0 C1 6 D

22Hz/16.3cm
64/11.2
Abd Sharp/ABD
Hi M Pr 6.50 4.30
Gr. 2
C6/M7
FF2/EE



RAMESHWARI DEVI
E33942 23 03 12 13

ROG JANCH SEWA, JODHPUR

Tis 0.1 12.03.2023
Tib 0.1 12:20:15 PM
MI 1.0 C1 6 D

22Hz/16.3cm
64/11.2
Abd Sharp/ABD
Hi M Pr 6.50 4.30
Gr. 3
C6/M7
FF2/EE



RAMESHWARI DEVI
E33942 23 03 12 13

ROG JANCH SEWA, JODHPUR

Tis 0.1 12.03.2023
Tib 0.1 12:20:21 PM
MI 1.0 C1 6 D

22Hz/16.3cm
64/11.2
Abd Sharp/ABD
Hi M Pr 6.50 4.30
Gr. 4
C6/M7
FF2/EE



RAMESHWARI DEVI
E33942 23 03 12 13

ROG JANCH SEWA, JODHPUR

Tis 0.1 12.03.2023
Tib 0.1 12:20:33 PM
MI 1.0 C1 6 D

22Hz/16.3cm
64/11.2
Abd Sharp/ABD
Hi M Pr 6.50 4.30
Gr. 4
C6/M7
FF2/EE



RAMESHWARI DEVI
E33942 23 03 12 13

ROG JANCH SEWA, JODHPUR

Tis 0.1 12.03.2023
Tib 0.1 12:20:56 PM
MI 1.0 C1 6 D

22Hz/16.3cm
64/11.2
Abd Sharp/ABD
Hi M Pr 6.50 4.30
Gr. 4
C6/M7
FF2/EE



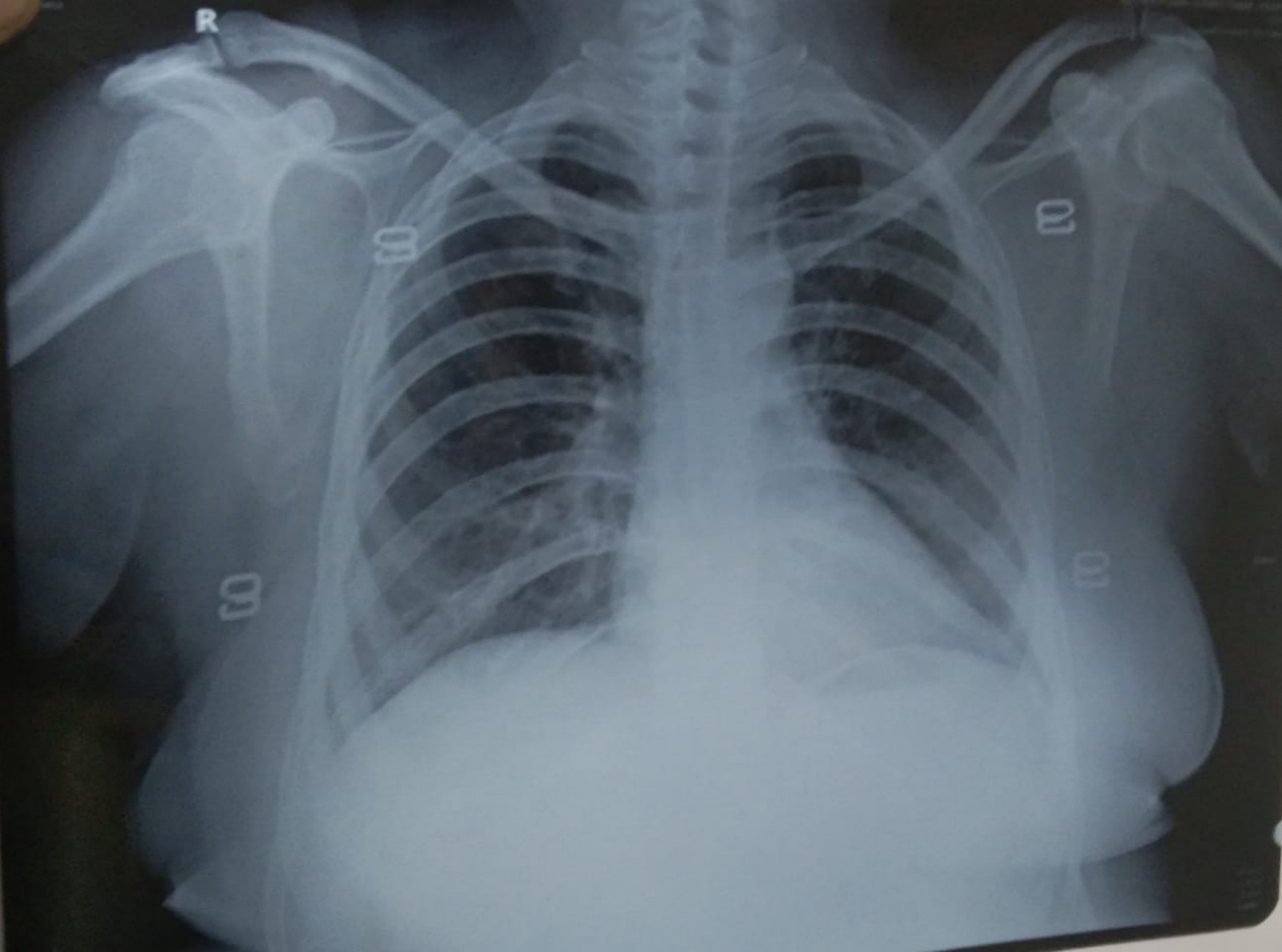

Protocol : BRUCE

Objective :

Stage	StageTime (Min:Sec)	PhaseTime (Min:Sec)	Speed (mph)	Grade (%)	METS	H.R. (bpm)	B.P. (mmHg)	R.P.P. x100	PVC	Comments
Supine					1.0	89	116/78	103	1	
Standing					1.0	86	116/78	99	-	
HV					1.0	84	116/78	97	-	
ExStart					1.0	90	116/78	104	2	
Stage 1	3:00	3:01	1.7	10.0	4.7	126	116/78	146	35	
PeakEx	1:48	4:49	2.5	12.0	6.2	160	126/84	201	32	
Recovery	1:00		1.1	0.0	1.0	118	126/84	148	7	
Recovery	2:00		1.1	0.0	1.0	104	126/84	131	9	
Recovery	3:00		1.1	0.0	1.0	46	124/82	57	2	
Recovery	4:00		1.1	0.0	1.0	92	124/82	114	9	
Recovery	4:03		1.1	0.0	1.0	92	124/82	114	9	

Medication :
 History :

Test End Reason : Test Complete
 Findings :

The patient exercised according to BRUCE for 4:49, achieving a work level of Max METS:6.2. Resting heart rate initially 89 bpm, rose to a max. heart rate of 160 bpm which represents 91% of maximum age predicted heart rate. Resting blood pressure 116/78 mmhg, rose to a maximum blood pressure of 126/84 mmhg. The exercise stress test was stopped due to Test Complete

Parameters :
 Exercise Time : 4:49 minutes
 Max HR attained : 160 bpm 91% of Max Predictable HR 176
 Max BP : 126/84(mmHg)
 Workload attained : 6.2 (Fair Effort Tolerance)
 No significant ST segment changes noted during exercise or recovery.
 No Angina/Arrhythmia/S3/murmur
 Final Impression : Test is negative for inducible ischaemia.
 Maximum Depression: 4:49

Advice/Comments:

[Handwritten signature]

Dr. Nand Kishore
 MD-Physician & Cardiologist
 RMC No-201
 ICU-RIPUR



S R DIAGNOSTIC

JODHPUR :-0291-2755553

202347/RAMESHWARI DEVI

44 Yrs/Female

70 Kg/148 Cms

Date: 12-Mar-2023 10:04:11 AM

HR: 89 bpm

METS: 1.0

BP: 116/78

MpHR: 50% of 176

Speed: 0.0 mph

Grade: 0.0%

12 Lead + Comparison

Raw ECG

BRUCE

(1.0-100)Hz

Ex Time 00:30

BLC : On

Notch : On

Supine

10.0 mm/mV

25 mm/Sec.

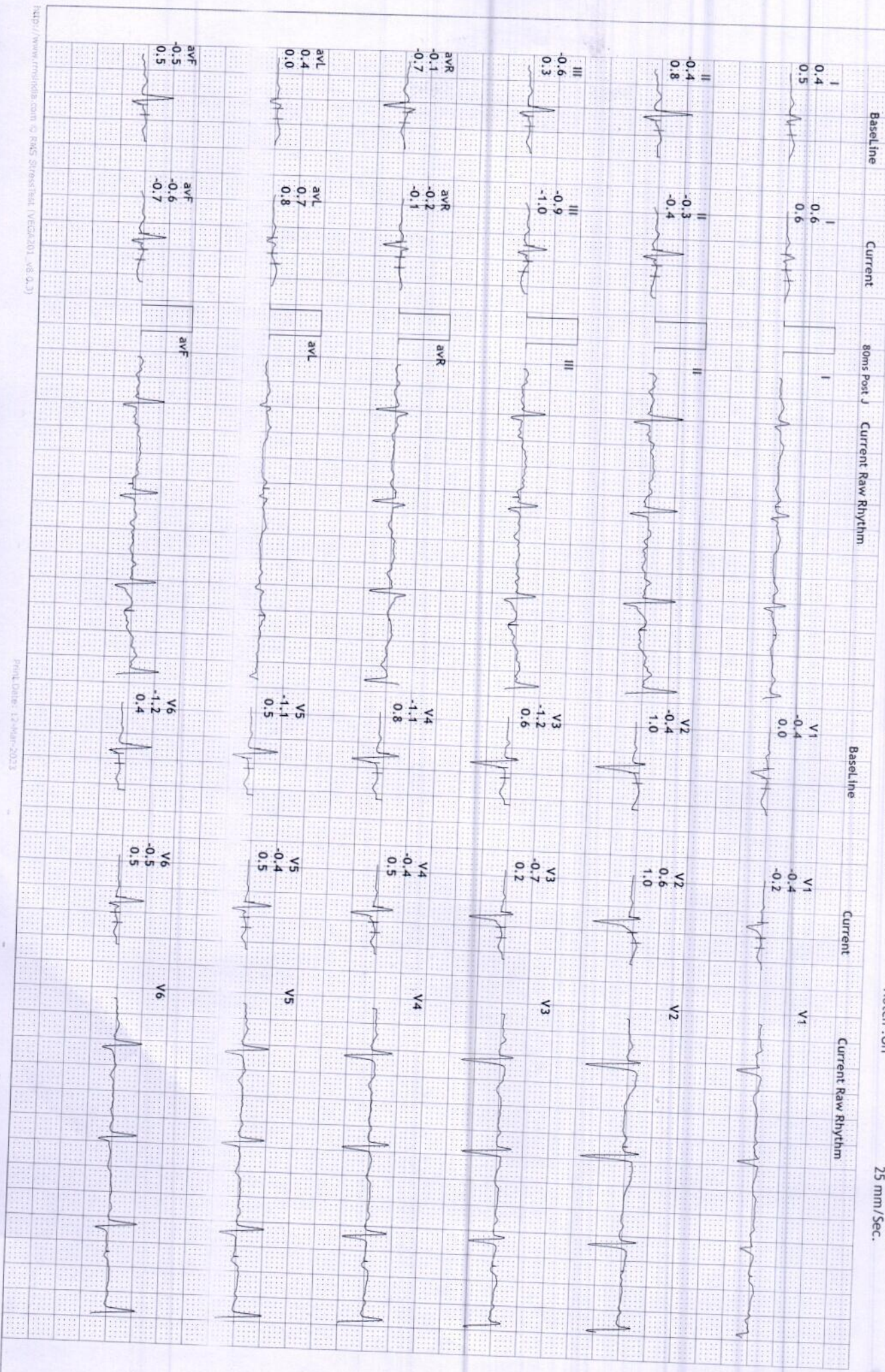

S R DIAGNOSTIC

JODHPUR :-0291-2755553

202347/RAMESHWARI DEVI

44 Yrs/Female

70 Kg/148 Cms

Date: 12-Mar-2023 10:04:11 AM

12 Lead + Comparison

HR: 86 bpm

METS: 1.0

BP: 116/78

MPHR: 48% of 176

Speed: 0.0 mph

Grade: 0.0%

RAW ECG
BRUCE
(1.0-100)Hz

Ex Time 00:34
BLC : On
Notch : On

Standing
10.0 mm/mv
25 mm/Sec.

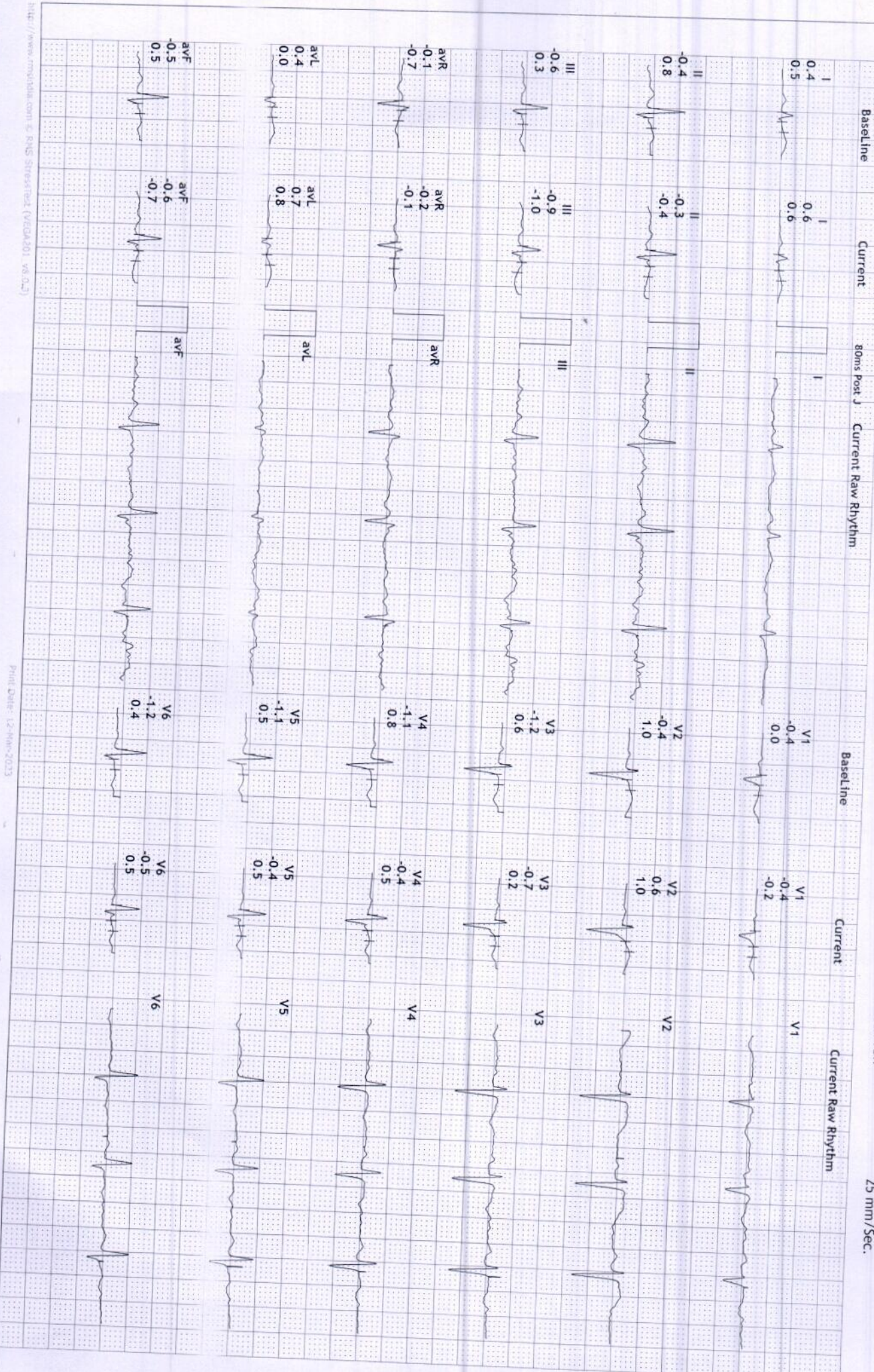

S R DIAGNOSTIC

JODHPUR :- 0291-2755553

202347/RAMESHWARI DEVI

44 Yrs/Female

70 Kg/148 Cms

Date: 12-Mar-2023 10:04:11 AM

HR: 84 bpm

MEFS: 1.0

BP: 116/78

MPPHR:47% of 176

Speed: 0.0 mph

Grade: 0.0%

12 Lead + Comparison

Raw ECG

BRUCE

(1.0-100)Hz

Ex Time 00:39

BLC :On

Notch :On

HV

10.0 mm/mV

25 mm/Sec.

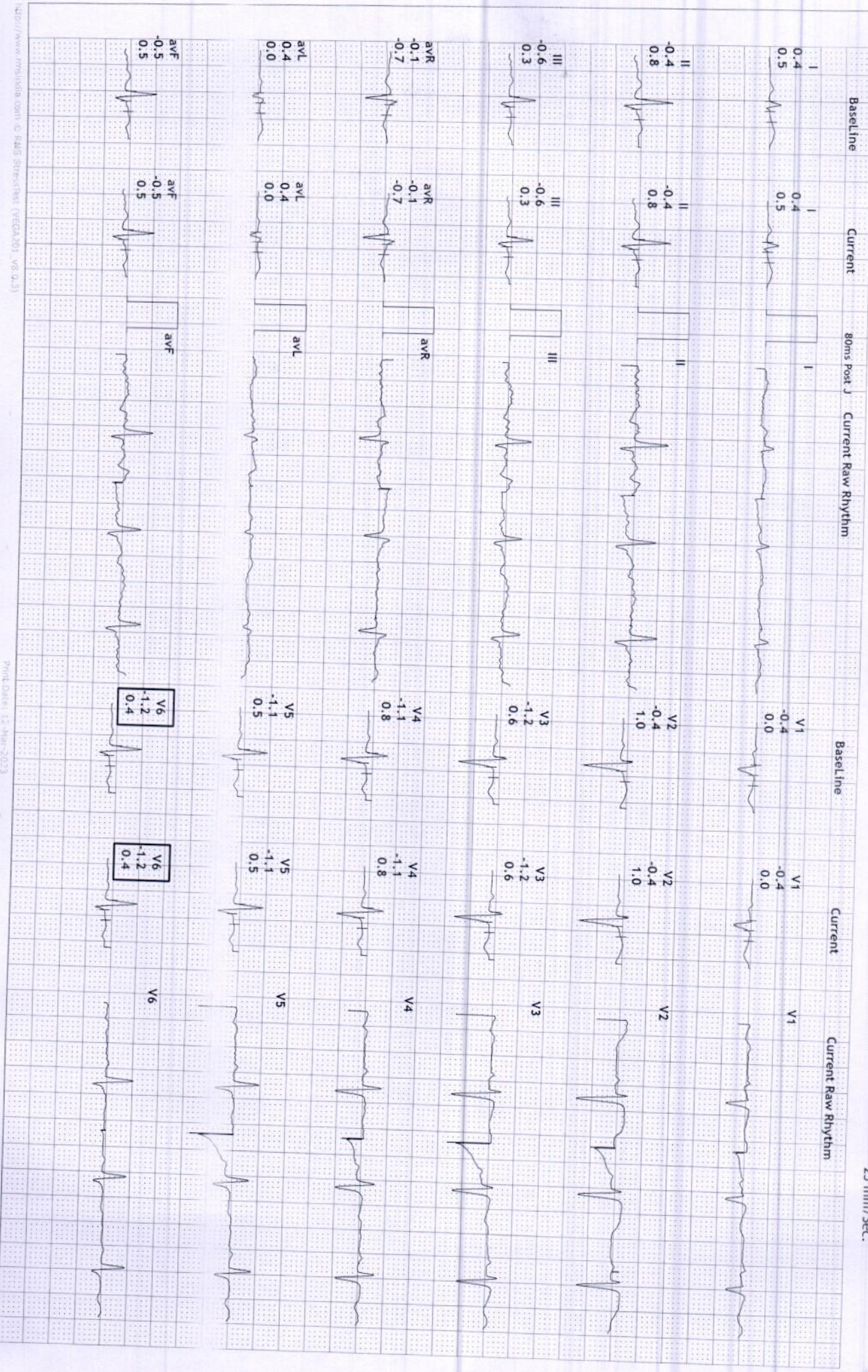

S R DIAGNOSTIC

JODHPUR :- 0291-2755553

202347/RAMESHWARI DEVI
 44 Yrs/Female
 70 Kg/148 Cms
 Date: 12-Mar-2023 10:04:11 AM

12 Lead + Comparison

HR: 90 bpm
 METS: 1.0
 BP: 116/78

MPPHR: 51% of 176
 Speed: 0.0 mph
 Grade: 0.0%

Raw ECG
 BRUCE
 (1.0-100)HZ

Ex Time 00:59
 BLC : On
 Notch : On

ExStart
 10.0 mm/mV
 25 mm/Sec.

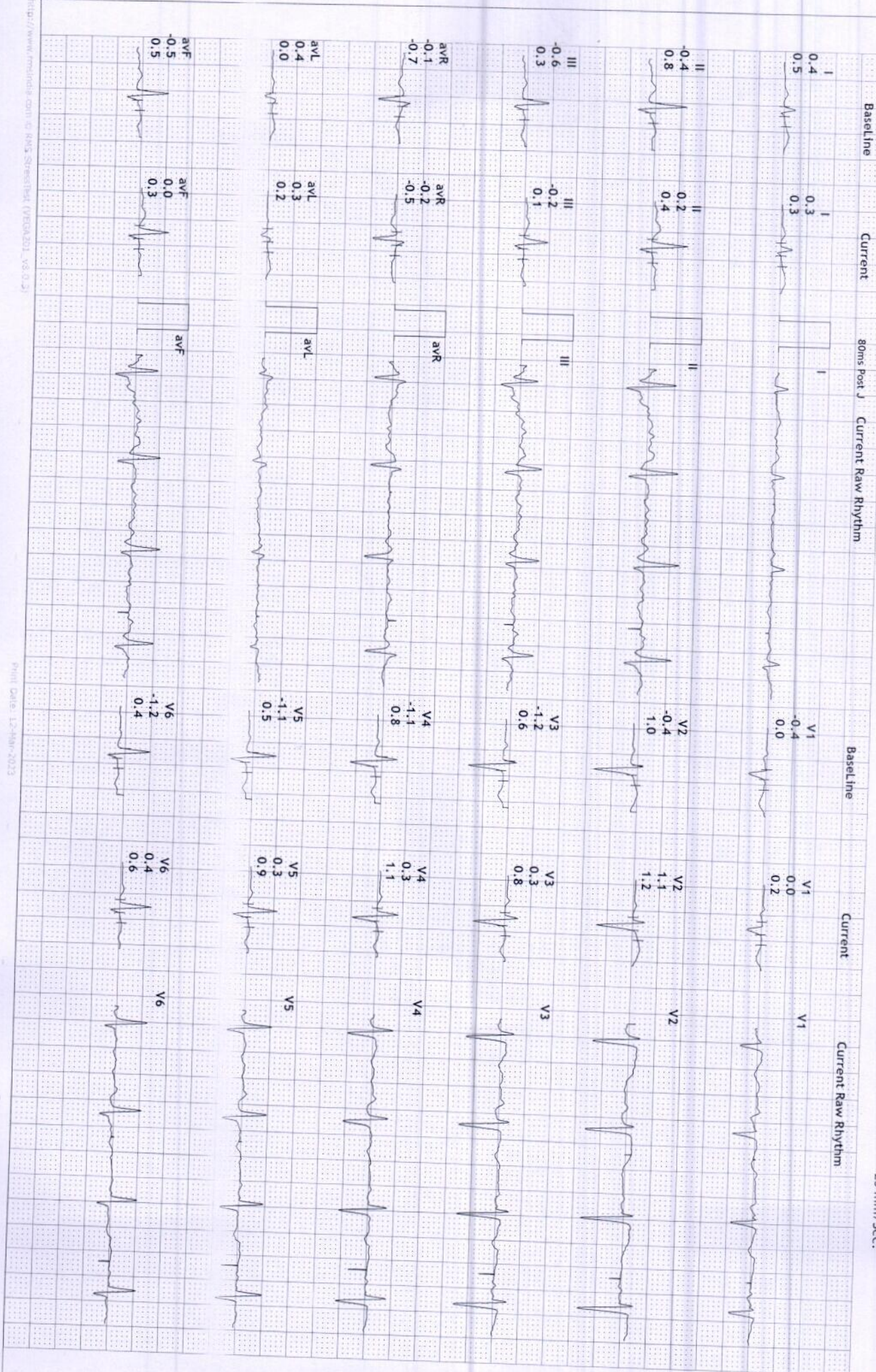

S R DIAGNOSTIC

JODHPUR :-0291-2755553

202347/RAMESHWARI DEVI

44 Yrs/Female
70 Kg/148 Cms
Date: 12-Mar-2023 10:04:11 AM

12 Lead + Comparison

HR: 126 bpm
METs: 4.7
BP: 116/78

MPPHR:71% of 176
Speed: 1.7 mph
Grade: 10.0%

Raw ECG
BRUCE
(1.0-100)Hz

Ex Time 03:00
BLC :On
Notch :On
BRUCE:Stage 1(3:00)
10.0 mm/mv
25 mm/Sec.

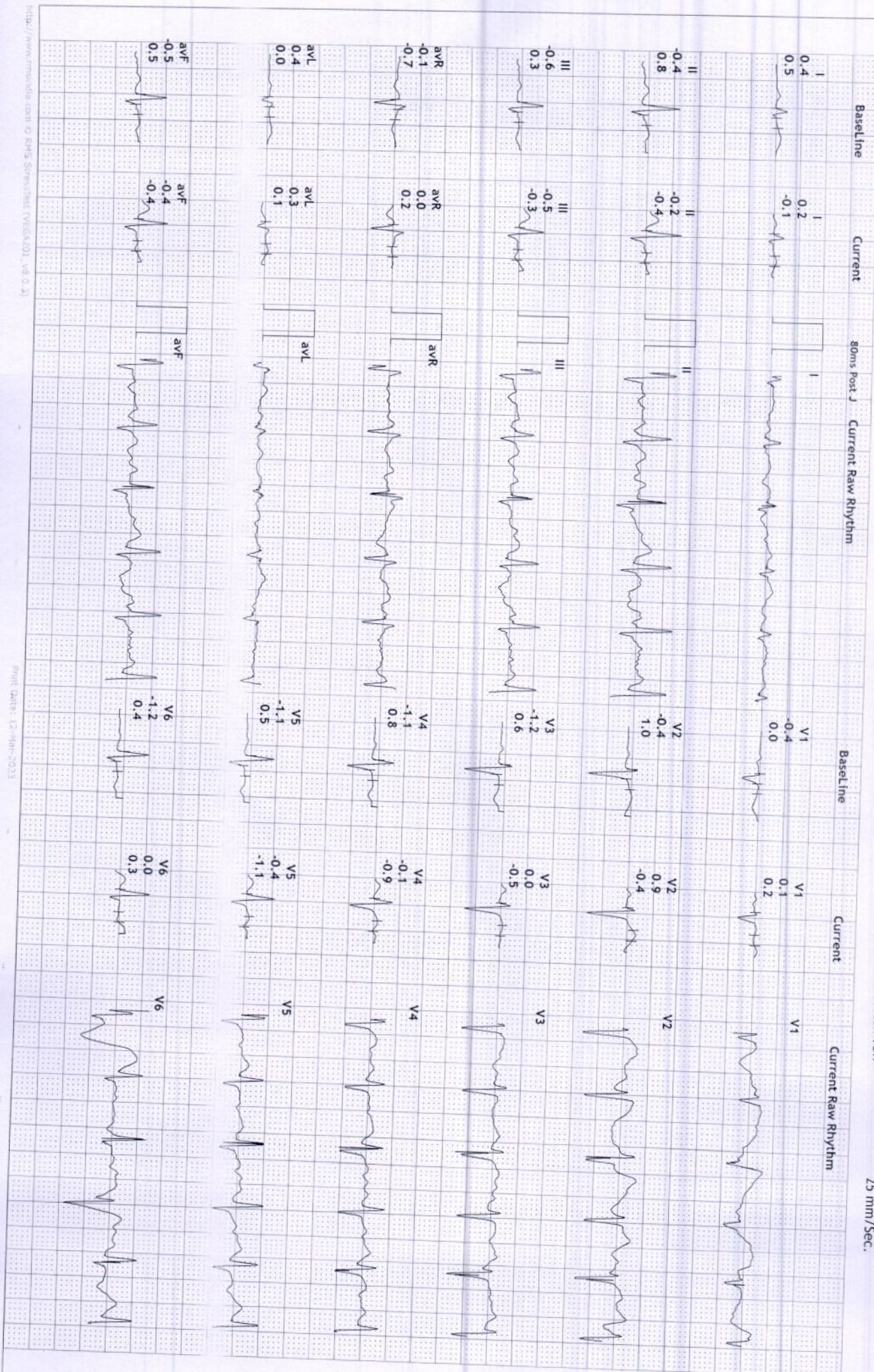

S R DIAGNOSTIC

JODHPUR :- 0291-2755553

2023/47/RAMESHWARI DEVI

44 Yrs/Female
70 Kg/148 Cms

Date: 12-Mar-2023 10:04:11 AM

HR: 160 bpm

METS: 6.2

BP: 126/84

MPPHR: 90% of 176

Speed: 2.5 mph

Grade: 12.0%

12 Lead + Comparison

Raw ECG

BRUCE

(1.0-100)HZ

Ex Time 04:48

BLC : On

Notch : On

BRUCE: PeakEx(1:48)

10.0 mm/mV

25 mm/Sec.



S R DIAGNOSTIC

JODHPUR :-0291-2755553

202347/RAMESHWARI DEVI

44 Yrs/Female

70 Kg/148 Cms

Date: 12-Mar-2023 10:04:11 AM

12 Lead + Comparison

HR: 118 bpm

METS: 1.0

BP: 126/84

MPPH:67% of 176

Speed: 1.1 mph

Grade: 0.0%

Raw ECG
BRUCE
(1.0-100)Hz

Ex Time 04:49
BLC :On
Notch :On

Recovery(1:00)
10.0 mm/mV
25 mm/Sec.

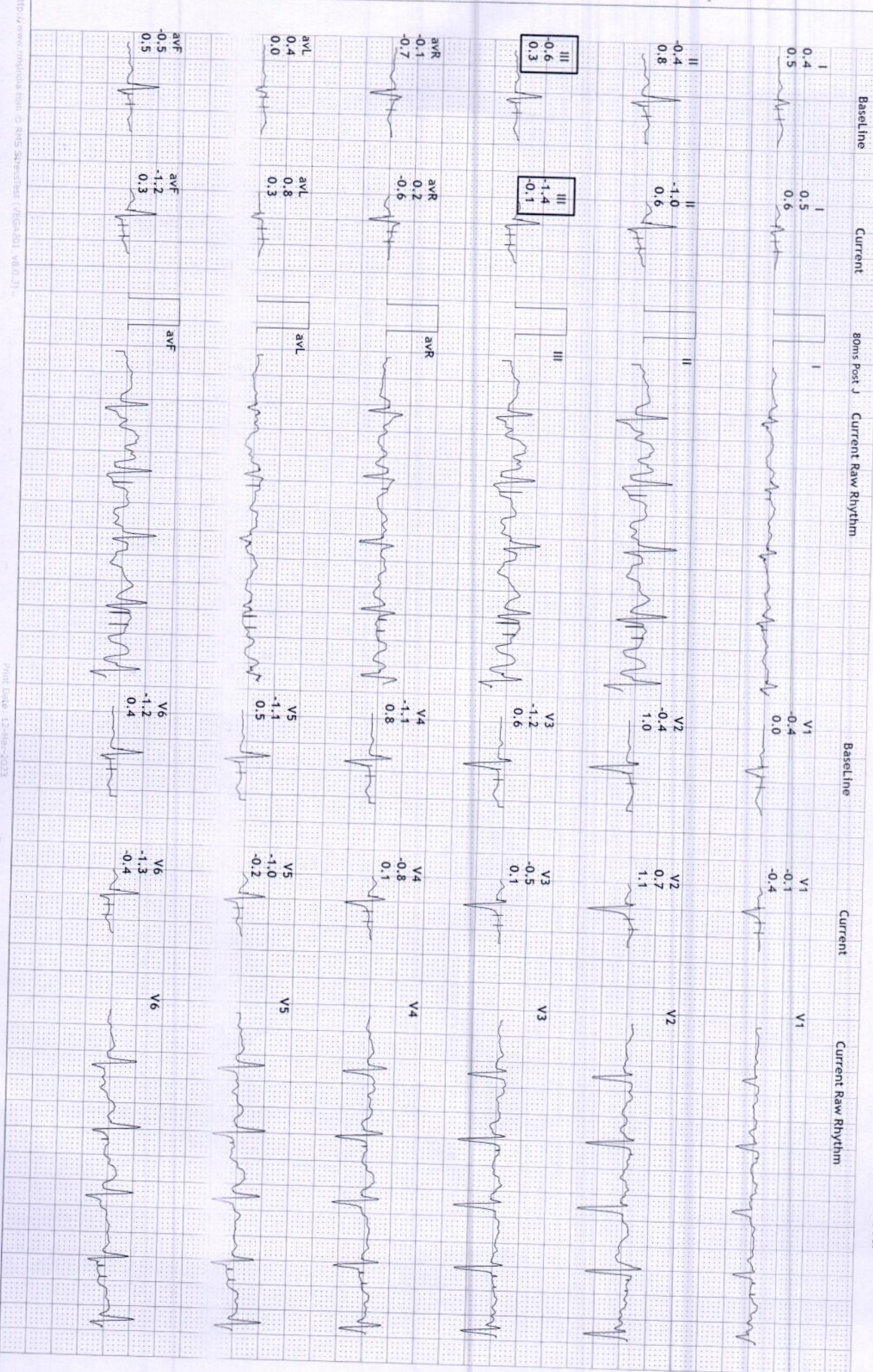

S R DIAGNOSTIC

JODHPUR :-0291-2755553

202347/RAMESHWARI DEVI

44 Yrs/Female

70 Kg/148 Cms

Date: 12-Mar-2023 10:04:11 AM

12 Lead + Comparison

HR: 104 bpm

METS: 1.0

BP: 126/84

MPHR: 59% of 176

Speed: 1.1 mph

Grade: 0.0%

Raw ECG

BRUCE

(1.0-100)Hz

Ex Time 04:49

BLC : On

Notch : On

Recovery(2:00)

10.0 mm/mv

25 mm/Sec.

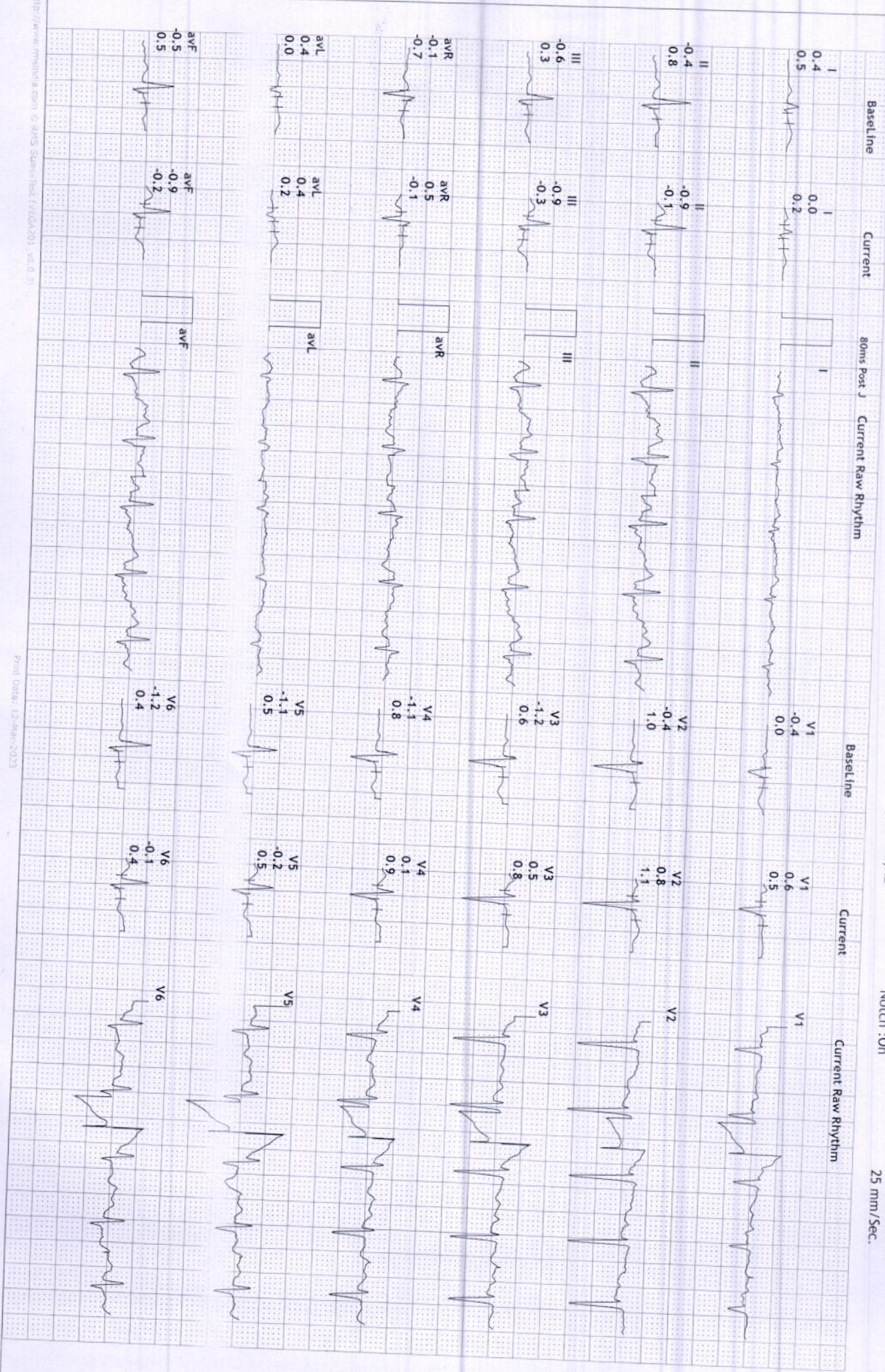

S R DIAGNOSTIC

JODHPUR :-0291-2755553

2023/47/RAMESHWARI DEVI

44 Yrs/Female

70 Kg/148 Cms

Date: 12-Mar-2023 10:04:11 AM

12 Lead + Comparison

HR: 46 bpm
METS: 1.0
BP: 124/82

MPHR: 26% of 176
Speed: 1.1 mph
Grade: 0.0%

Raw ECG
BRUCE
(1.0-100)Hz

Ex Time 04:49
BLC :On
Notch :On

Recovery(3:00)
10.0 mm/mV
25 mm/Sec.

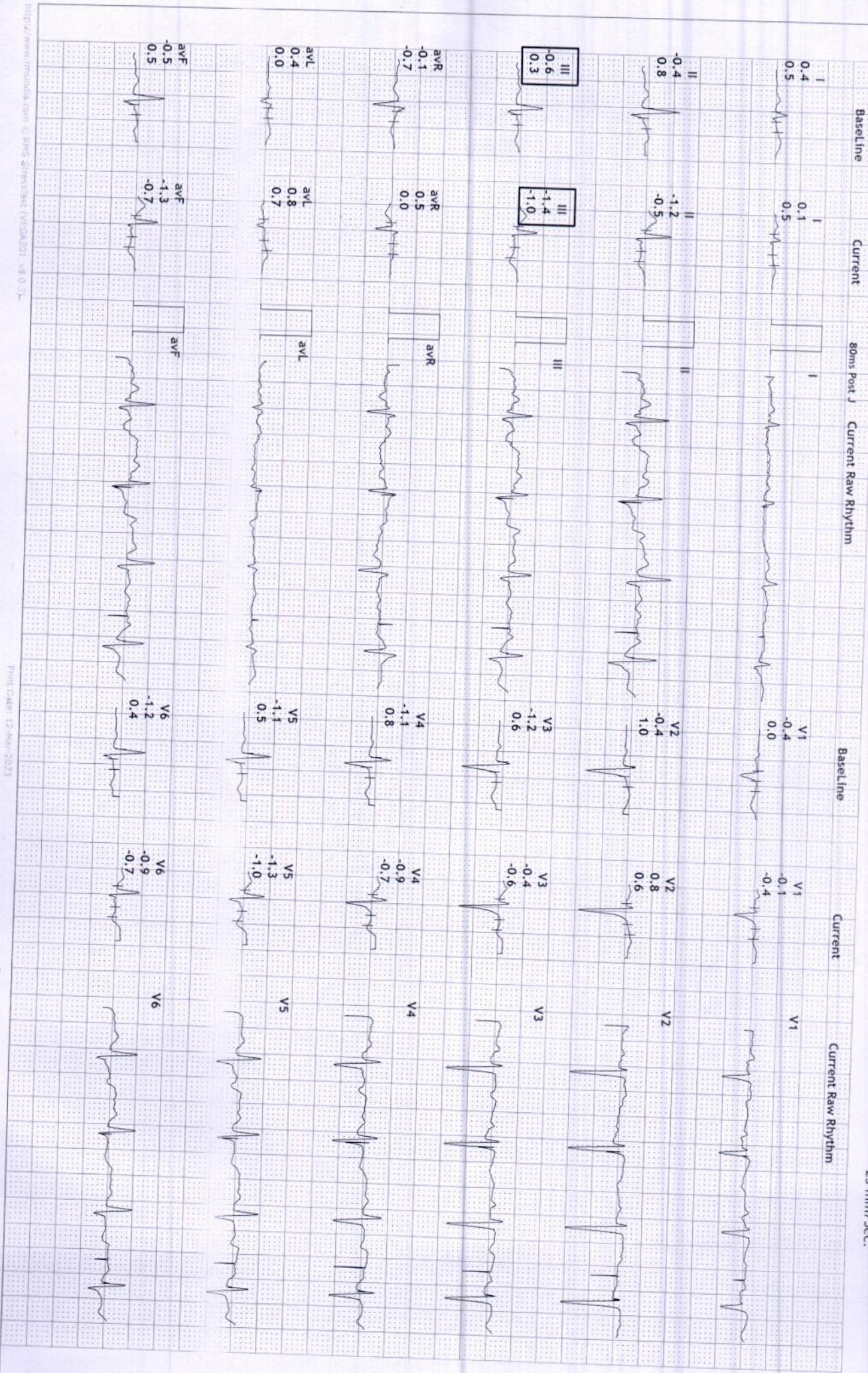

S R DIAGNOSTIC

JODHPUR :-0291-2755553

202347/RAMESHWARI DEVI

44 Yrs/Female

70 Kg/148 Cms

Date: 12-Mar-2023 10:04:11 AM

HR: 92 bpm
METS: 1.0
BP: 124/82

MPHR:52% of 176
Speed: 1.1 mph
Grade: 0.0%

Raw ECG
BRUCE
(1.0-100)Hz

Ex Time 04:49
BLC :On
Notch :On

Recovery(4:00)
10.0 mm/mV
25 mm/Sec.

12 Lead + Comparison

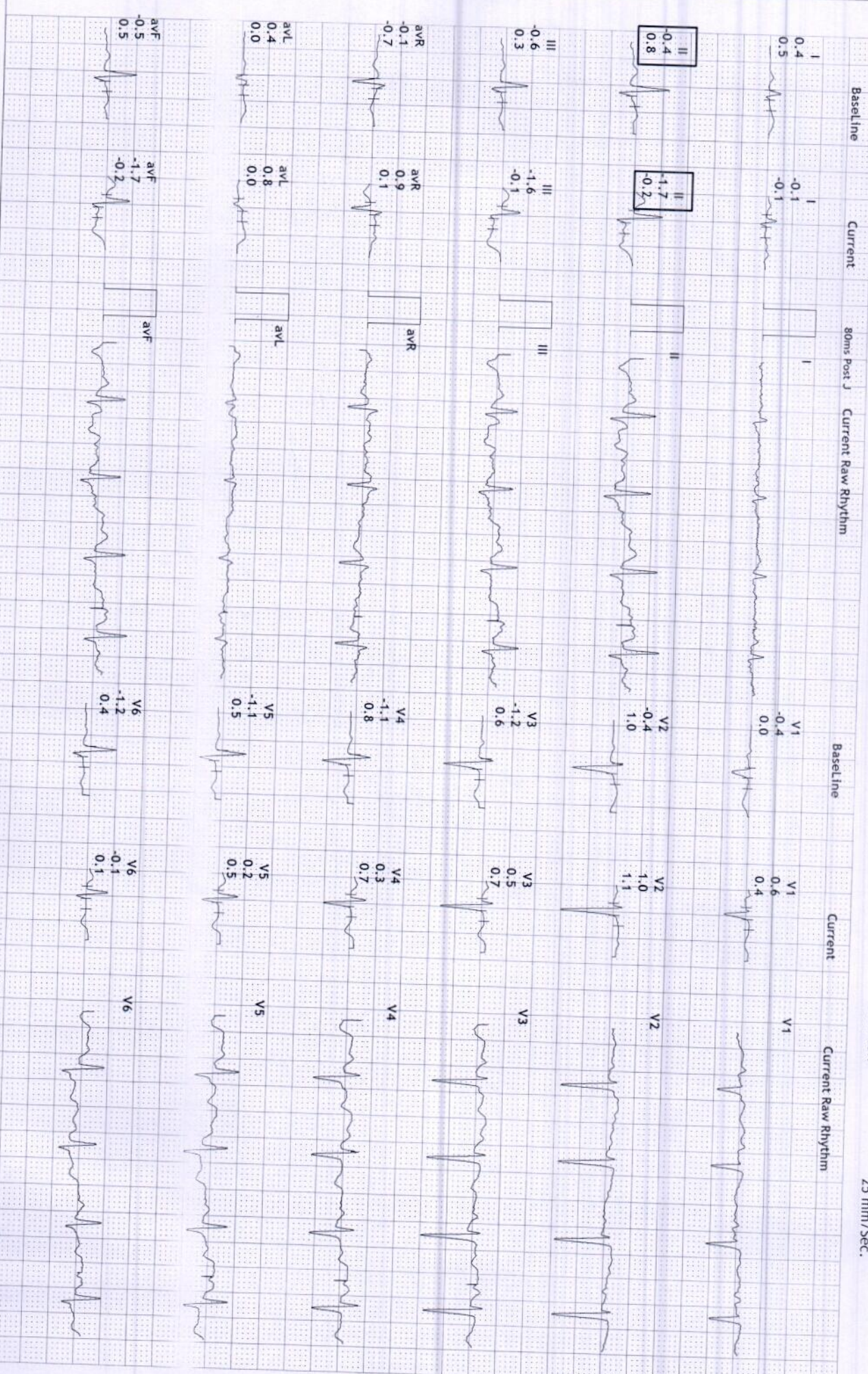

S R DIAGNOSTIC

JODHPUR :- 0291-2755553

202347/RAMESHWARI DEVI

44 Yrs/Female

70 Kg/148 Cms

Date: 12-Mar-2023 10:04:11 AM

HR: 92 bpm

METS: 1.0

BP: 124/82

MPHR: 52% of 176

Speed: 1.1 mph

Grade: 0.0%

12 Lead + Comparison

Raw ECG
BRUCE
(1.0-100)Hz

Ex Time 04:49
BLC : On
Notch : On

Recovery(4:03)
10.0 mm/mV
25 mm/Sec.

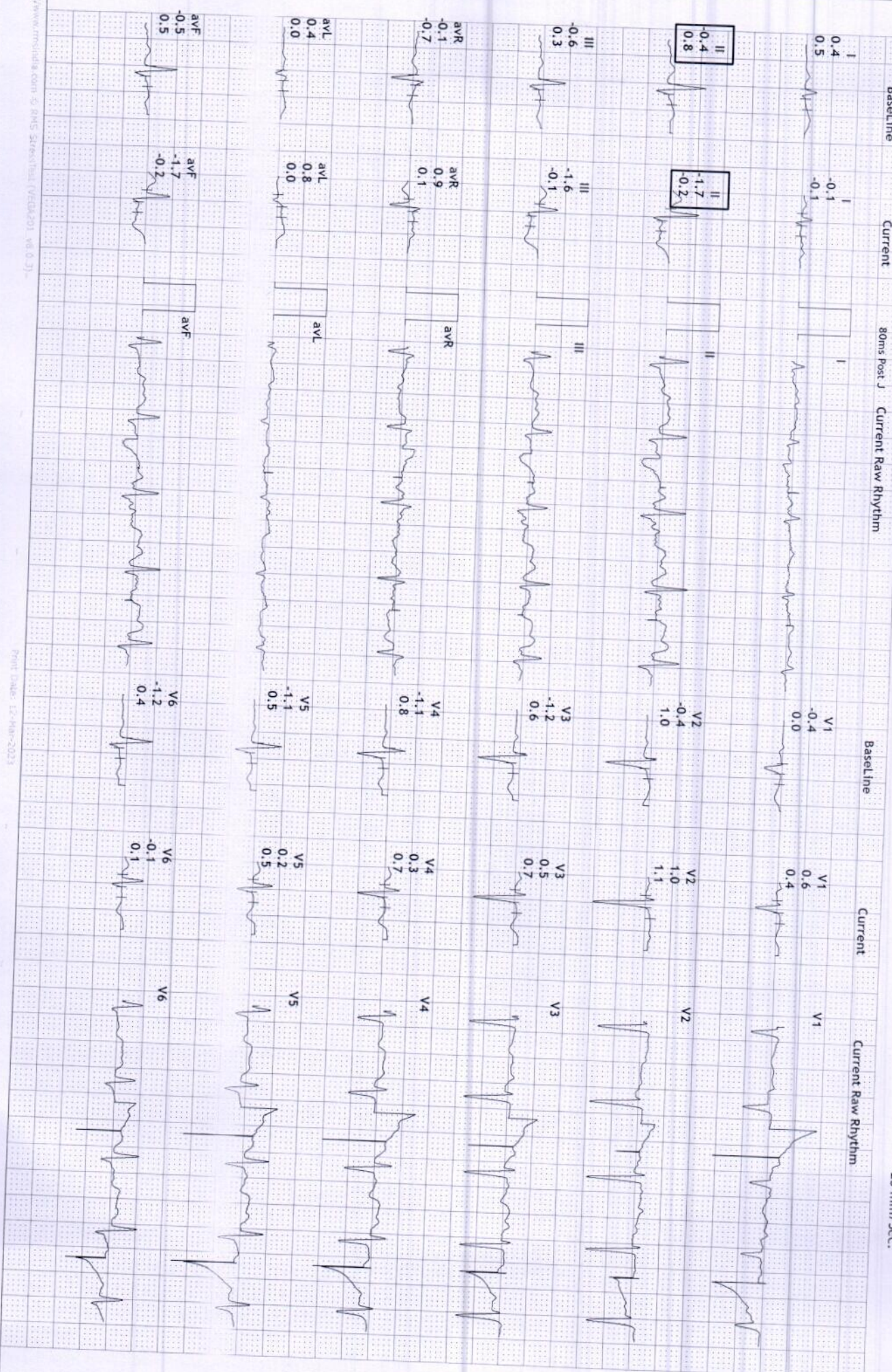

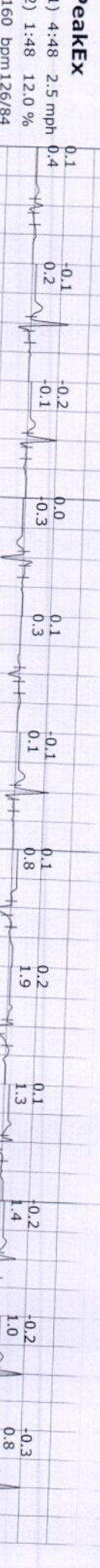
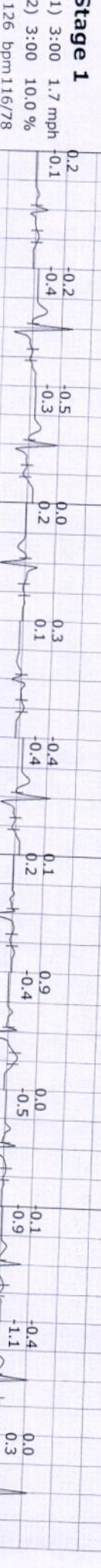
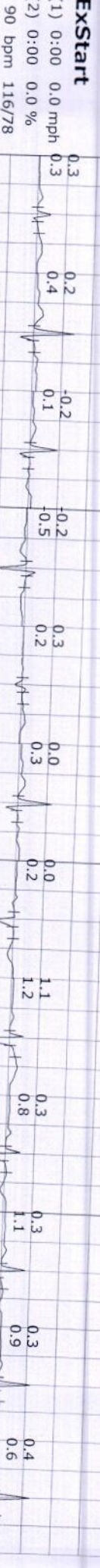
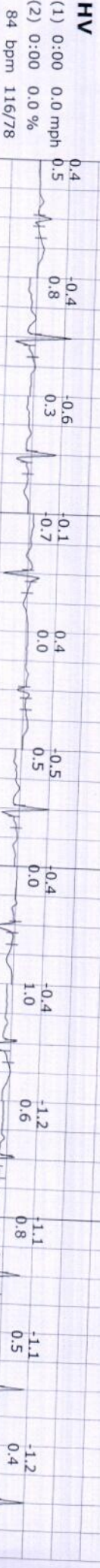
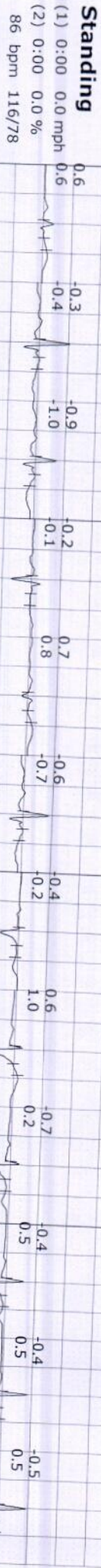
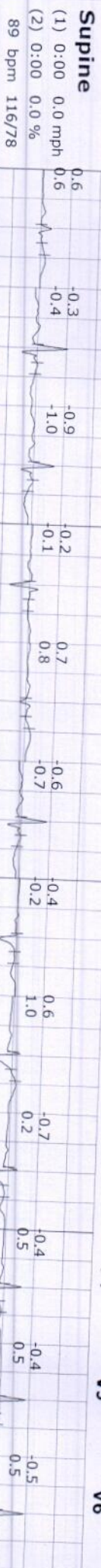

JODHPUR :- 0291-2755553

202347/RAMESHWARI DEVI 44 Yrs/Female 70 Kg/148 Cms

Date: 12-Mar-2023 10:04:11 AM



Recovery
(1) 4:49 1.1 mph
(2) 1:00 0.0 %
118 bpm 126/84

Recovery
(1) 4:49 1.1 mph
(2) 2:00 0.0 %
104 bpm 126/84

Recovery
(1) 4:49 1.1 mph
(2) 3:00 0.0 %
46 bpm 124/82

Recovery
(1) 4:49 1.1 mph
(2) 4:00 0.0 %
92 bpm 124/82

Recovery
(1) 4:49 1.1 mph
(2) 4:03 0.0 %
92 bpm 124/82

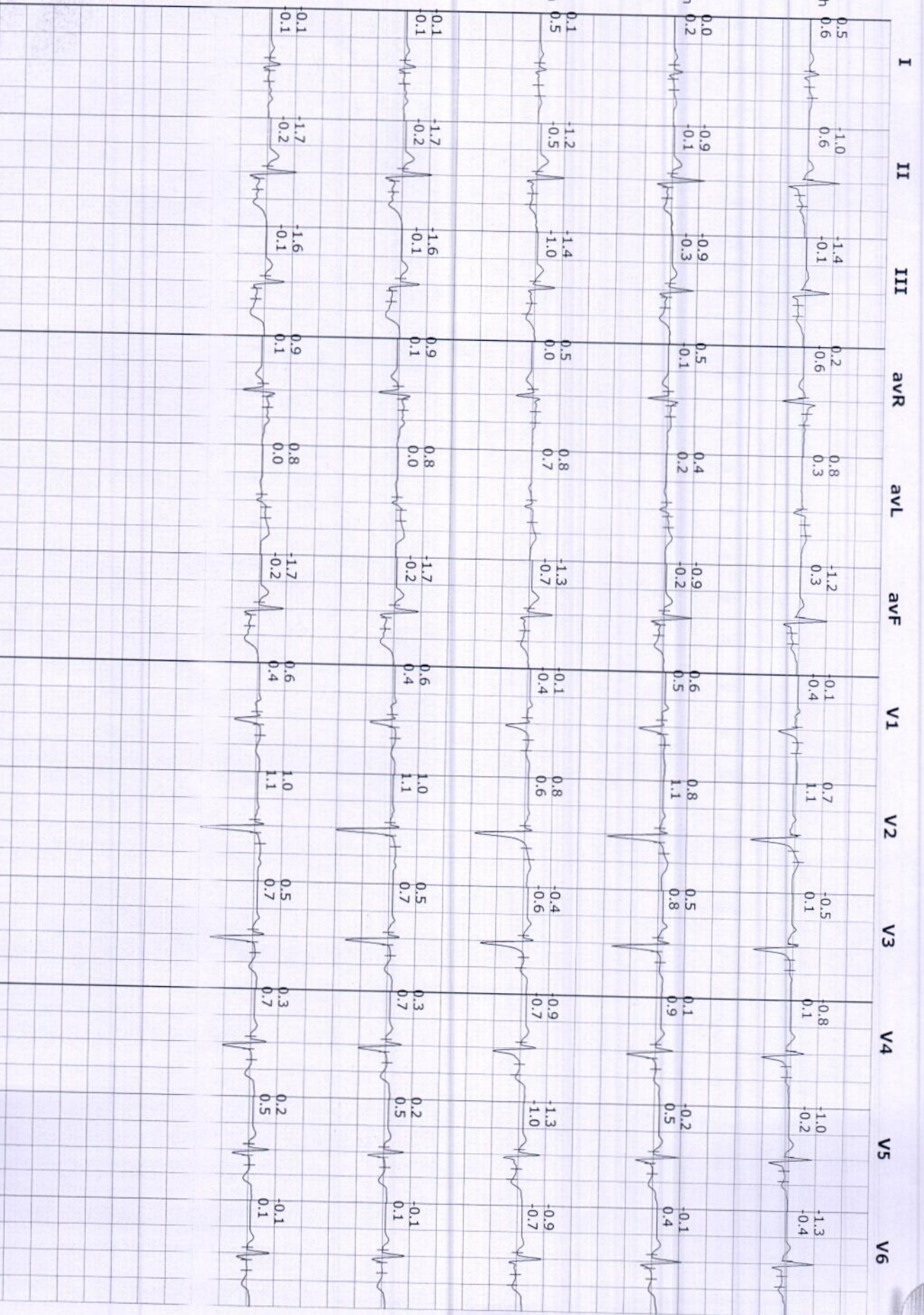

JODHPUR :-0291-2755553

202347/RAMESHWARI DEVI

44 Yrs/Female

70 Kg/148 Cms

Date: 12-Mar-2023 10:04:11 AM

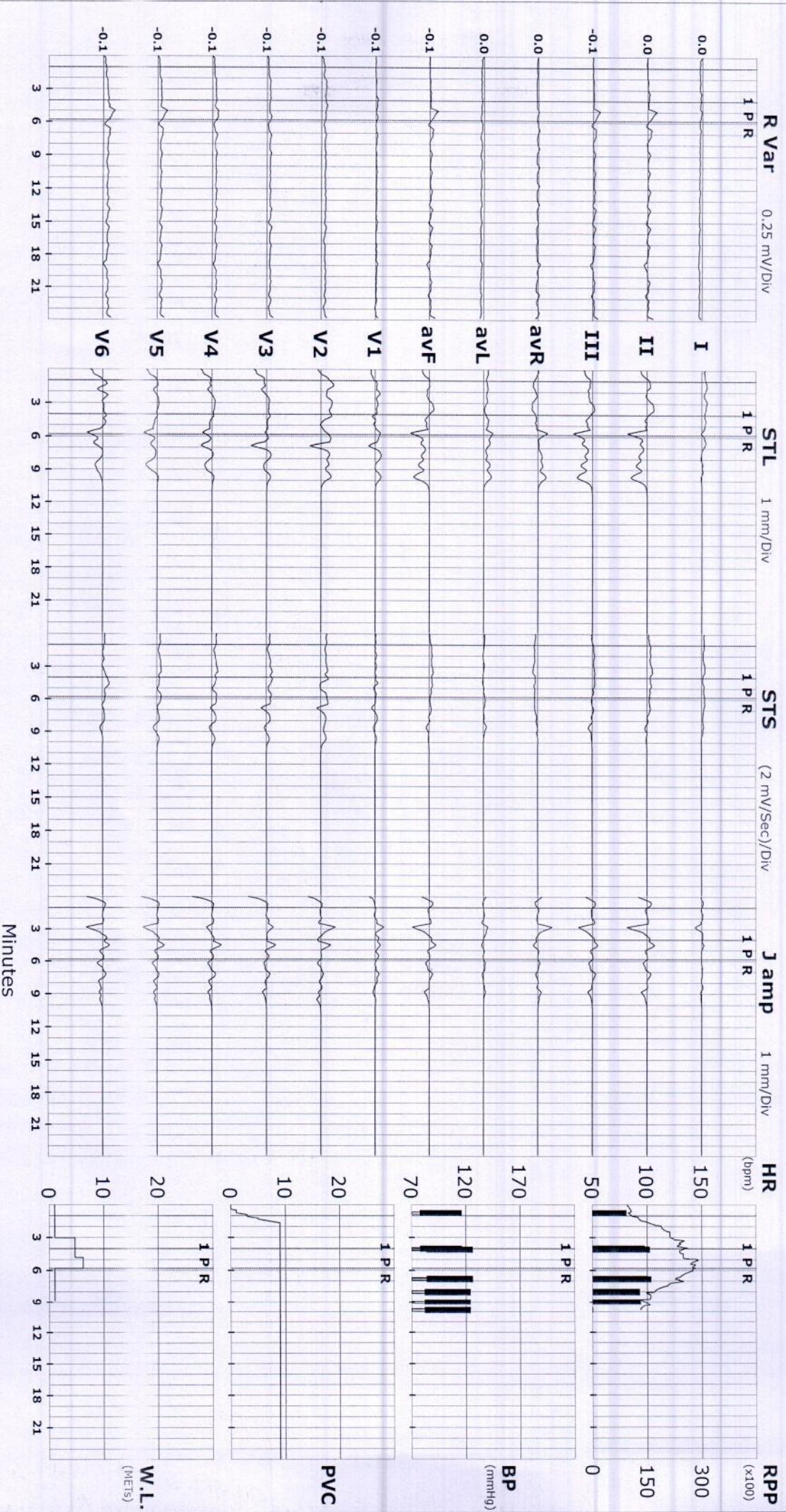

JODHPUR :- 0291-2755553

202347/RAAMESHWARI DEVI 44 Yrs/Female 70 Kg/148 Cms

Date: 12-Mar-2023 10:04:11 AM

Protocol : BRUCE

		I	II	III	avR	avL	avF	V1	V2	V3	V4	V5	V6	
STL 80 mSecs Post J	Supine	0.6	-0.3	-0.9	-0.2	0.7	-0.6	-0.4	0.6	-0.7	-0.4	-0.4	-0.5	
	Standing	0.6	-0.3	-0.9	-0.2	0.7	-0.6	-0.4	0.6	-0.7	-0.4	-0.4	-0.5	
	HV	0.6	-0.3	-0.9	-0.2	0.7	-0.6	-0.4	0.6	-0.7	-0.4	-0.4	-0.5	
	EXStart	0.3	0.2	-0.1	-0.2	0.2	0.0	0.0	1.1	0.2	0.3	0.3	0.2	
	Stage 1	0.3	0.8	0.3	-0.5	-0.1	0.7	0.3	0.4	0.2	0.2	0.0	0.0	
	PeakEx	0.1	-0.1	-0.2	0.0	0.1	-0.1	0.1	0.2	0.2	0.1	-0.2	-0.2	-0.3
	Recovery	0.5	-1.0	-1.4	0.2	0.8	-1.2	-0.1	0.7	-0.5	-0.5	-0.8	-1.0	-1.3
	Recovery	0.0	-0.9	-0.9	0.5	0.4	-0.9	0.6	0.8	0.5	0.5	0.1	-0.2	-0.1
	Recovery	0.1	-1.2	-1.4	0.5	0.8	-1.3	-0.1	0.8	-0.4	-0.4	-0.9	-1.3	-0.9
	Recovery	-0.1	-1.7	-1.6	0.9	0.8	-1.7	0.6	1.0	0.5	0.5	0.3	0.2	-0.1
	Recovery	-0.1	-1.7	-1.6	0.9	0.8	-1.7	0.6	1.0	0.5	0.5	0.3	0.2	-0.1
	Recovery	-0.1	-1.7	-1.6	0.9	0.8	-1.7	0.6	1.0	0.5	0.5	0.3	0.2	-0.1
	STS mV/Sec.	Supine	0.6	-0.4	-1.0	-0.1	0.8	-0.7	-0.2	1.0	0.2	0.5	0.5	0.5
Standing		0.6	-0.4	-1.0	-0.1	0.8	-0.7	-0.2	1.0	0.2	0.5	0.5	0.5	
HV		0.6	-0.4	-1.0	-0.1	0.8	-0.7	-0.2	1.0	0.2	0.5	0.5	0.5	
EXStart		0.5	0.4	-0.1	-0.5	0.3	0.2	0.2	1.1	0.7	0.9	0.7	0.4	
Stage 1		0.2	1.3	1.1	-0.9	-0.5	1.2	0.2	0.8	1.1	1.1	0.8	1.1	
PeakEx		0.4	0.2	-0.1	-0.3	0.3	0.1	0.8	1.9	1.3	1.3	1.4	1.0	0.8
Recovery		0.6	0.6	-0.1	-0.6	0.3	0.3	-0.4	1.1	0.1	0.8	0.9	-0.2	-0.4
Recovery		0.2	-0.1	-0.3	-0.1	0.2	-0.2	0.5	1.1	0.8	0.8	0.9	0.5	0.4
Recovery		0.5	-0.5	-1.0	0.0	0.7	-0.7	-0.4	0.6	-0.6	-0.6	-0.7	-1.0	-0.7
Recovery		-0.1	-0.2	-0.1	0.1	0.0	-0.2	0.4	1.1	0.7	0.7	0.7	0.5	0.1
Recovery		-0.1	-0.2	-0.1	0.1	0.0	-0.2	0.4	1.1	0.7	0.7	0.7	0.5	0.1
Recovery		-0.1	-0.2	-0.1	0.1	0.0	-0.2	0.4	1.1	0.7	0.7	0.7	0.5	0.1
STI µVs		Supine	3.1	-0.8	-3.5	-1.7	2.8	-2.1	-2.6	1.3	-5.6	-4.7	-4.2	-5.5
	Standing	3.1	-0.8	-3.5	-1.7	2.8	-2.1	-2.6	1.3	-5.6	-4.7	-4.2	-5.5	
	HV	3.1	-0.8	-3.5	-1.7	2.8	-2.1	-2.6	1.3	-5.6	-4.7	-4.2	-5.5	
	EXStart	0.4	0.2	-0.3	-0.3	0.3	0.0	0.2	6.1	0.9	0.6	0.4	0.6	
	Stage 1	1.2	1.6	-0.8	-1.4	0.4	1.0	2.8	-0.7	-1.2	-1.1	-1.9	-3.9	
	PeakEx	-1.2	-2.3	-1.1	1.7	0.0	-1.6	-0.4	-3.3	-1.0	-4.5	-4.5	-4.6	
	Recovery	1.7	-10.1	-10.6	3.6	5.5	-10.4	1.2	1.6	-4.1	-5.6	-6.0	-8.0	
Recovery	-0.3	-6.7	-6.5	3.6	3.1	-6.7	4.1	4.5	2.8	-0.1	-1.7	-0.9		
Recovery	-0.7	-7.8	-7.1	4.1	3.3	-7.3	1.3	4.6	-0.2	-3.2	-5.9	-3.8		
Recovery	-1.3	-13.8	-12.4	7.6	5.6	-13.1	4.7	5.8	2.7	1.2	1.1	-0.9		



Recovery

-1.3

-13.8

-12.4

7.6

5.6

-13.1

4.7

5.8

2.7

1.2

1.1

-0.9



CSU
Dr. Nand Kishore Chhanganani
MD-Physician & Cardiologist
RMC No. 2017
JODHPUR

रामेश्वरी



Complete Diagnostic Solution
X-RAY CHEST PA-VIEW

NAME : RAMESHWARI DEVI
REF: BY: BOB

AGE-44Yrs SEX : FEMALE
DATE 12-03-2023

BOTH LUNG -	PARENCHYMA.
BOTH C.P ANGLES -	NORMAL.
CARDIAC SHADOW IS WITHIN -	NORMAL LIMITS.
DOMES OF DIAPHRAGM -	NORMAL.
BONY CAGE -	NORMAL.
MEDIA STERNUM CENTRAL /.'L'/?	
THORACIC INLET -	NORMAL.

IMPRESSION :-

NORMAL CHEST PA-VIEW.

Dr. Rakesh Gaur
Rakesh
DR. RAKESH GAUR (M.D)
RMC NO. 5698

(RADIO LOGIST) R.M.C NO. 5698

ई.सी.जी. | डिजिटल एक्सरे | टी. एम. टी. | ई. ई. जी. | ई. एम. जी. | एन. सी. वी. | बेरा | पी. एफ. टी. | ऑडियोमैट्री

ब्रह्म बाग, पुष्पक कोरियर के पास, इंदगाह रोड, जालोरी गेट, जोधापुर (राज.)

फोन : 0291-2620214 E-mail : srdmedical@gmail.com

THIS REPORT IS NOT VALID FOR MEDICO LEGAL PURPOSES



MEDICAL CERTIFICATE

NAME : RAMESHWARI DEVI
AGE/SEX: 44Yrs/FEMALE

DATE-12-03-2023

HEIGHT-148CMS

WEIGHT-70KG

BMI- 31.96

BP -118/78

PULSE- 70

EYE SIGHT- BOTH EYESIGHT NORMAL
NORMAL COLOUR VISION.

TEETH AND GUMS ARE HEALTHY.

THIS IS TO CERTIFY THAT MRS.RAMESHWARI
DEVI IS MEDICALLY & PHYSICALLY FIT &
FINE FOR PERFORMING ALL TYPE OF
PROFESSIONAL WORK.

Dr. Nand Kishore Chhngani
MD-Physician
RMC No.-2017
JCUrPUR

ई.सी.जी. | डिजिटल एक्सरे | टी. एम. टी. | ई. ई. जी. | ई. एम. जी. | एन. सी. वी. | बेरा | पी. एफ. टी. | ऑडियोमैट्री

ब्रह्म बाग, पुष्पक कोरियर के पास, ईदगाह रोड, जालोरी गेट, जोधापुर (राज.)

फोन : 0291-2620214 E-mail : srdmedical@gmail.com

THIS REPORT IS NOT VALID FOR MEDICO LEGAL PURPOSES



SRD

Complete Diagnostic Solution



Name : Mrs. RAMESHWARI DEVI	Visit Date & Time : 12-03-2023 1:54PM	Ref. Doctor : .
Age : 44 Year(s) Sex : Female	Reg. No. : 19944033	Ref. Lab/Hsp. : S.R. Diagnostic Centre
	LIS / LAB No. : 19944033 / 4130	
	Sample Accepted at : 12-03-2023 1:54PM	Test Authenticated at : 12-03-2023 2:59PM

HORMONES & MARKERS

Final Report



LIS Number
RDC

Name of the Test : **Thyroid function test**

Methodology & Other Information

Method	Chemiluminescence
Type of Specimen	Serum
Instrument Used	Seimens / Beckman Access 2 / Diasorin Liaison
Reagent Kit	Seimens / Beckman / Diasorin

REPORT

Investigations	Status	Result	Biological Reference Interval
T3		0.98 ng/ml	0.60 - 1.81 ng/ml
T4		7.50 ug/dl	4.5 - 12.6
TSH		0.99 uIU/ml	Adult 0.35 - 5.50 >20 Years

*** End of Report ***

Interpretation of TSH :

Kindly correlate with age & clinical findings.

Biological reference range:

Children:

1 - 2 days	3.20 - 34.6 uIU/ml
3 - 4 days	0.70 - 15.4 uIU/ml
15 days - 5 mths	1.70 - 9.10 uIU/ml
5 mths - 20 yrs	0.70 - 6.40 uIU/ml

Pregnancy:

1 st Trimester	: 0.10 - 2.50
2 nd Trimester	: 0.20 - 3.00
3 rd Trimester	: 0.30 - 3.00

Primary malfunction of the thyroid gland may result in excessive(hyper) or low(hypo) release of T3 or T4. In addition, as TSH directly affect thyroid function,malfunction of the pituitary or the hypothalamus influences the thyroid gland activity.Disease in any portion of the thyroid-pituitary-hypothalamus system may influence the level of T3 and T4 in the blood,in Primary hypothyroidism,TSH levels are significantly elevated,while in secondary and tertiary hypothyroidism,TSH levels may be low.IN addition,in Euthyroid sick Syndrom,multiple alterations in serum thyroid function test findings have been recognized.

Authenticity Scan

Dr. G.N. Gupta
M.D. Pathology
(Chief Pathologist)

Dr. Rini Bishnoi
Consultant
(Pathology)

Dr. Manish Dodwani
Consultant
(Pathology)

Technologist

Abbreviations Meaning : H - High, L - Low, HH - Critically High, LL - Critically Low, @ - Repeat

Test(s) performed on collected sample(s) received. Please correlate with clinical findings & other related investigations. Subject to Jodhpur Jurisdiction only.
Tests performed at Reliable Diagnostic Centre.

Date & Time of Printing : 12-03-2023 2:59PM

Page No. 1 of 1

ई.सी.जी. | डिजिटल एक्सरे | टी.एम.टी. | ई.ई.जी. | ई.एम.जी. | एन.सी.वी. | बेरा | पी.एफ.टी. | ऑडियोमैट्री

ब्रह्म बाग, पुष्पक कोरियर के पास, ईदगाह रोड़, जालोरी गेट, जोधपुर (राज.)

फोन : 0291-2620214 E-mail : srdmedical@gmail.com

THIS REPORT IS NOT VALID FOR MEDICO LEGAL PURPOSES



 **SRD**
Complete Diagnostic Solution



Client Name	Mrs. RAMESHWARI DEVI	Sex/Age	44 Year / Female
C Name	REF By.	TPA Name	
Date	12 Mar 2023	Lab No.	19000
Reporting Date	12 Mar 2023	Remark	

Test Name	Result	Unit	Ref-Range
-----------	--------	------	-----------

HEMATOLOGY.

Glycosylated Hemoglobin (HbA1C)	10.9	%	- %
ABG(Average Blood Glucose)	266.13	MG/DL	- MG/DL

Methodology: Ion exchange H.P.L.C. Using instrument: D-10 with EDTA

Hemoglobin A1C % Degree of Glucose Control

- > 8 Action suggested
- <7 Goal
- < 6 Non – Diabetic level

Clinical Information:

Glycated hemoglobin testing is recommended for both (a) checking blood sugar control in people who might be pre-diabetic and (b) monitoring blood sugar control in patients with more elevated levels, termed diabetes mellitus. The American diabetes association guidelines suggest that the Glycosylated hemoglobin test be performed at least two times a year in patients with diabetes that are meeting treatment goals (and that have stable glycemic control) and quarterly in patients with diabetes whose therapy has changed or that are not meeting glycemic goals. Glycated hemoglobin measurement is not appropriate where there has been a change in diet or treatment within 6 weeks. Hence, people with recent blood loss, hemolytic anemia, or genetic differences in the hemoglobin molecule (hemoglobinopathy) such as sickle-cell disease and other conditions, as well as those that have donated blood recently are not suitable for this test.

*****End Of Reports*****

BIO - CHEMISTRY

BUN/SR.CREATININE RATIO	21.81	Ratio	6-25 Ratio
-------------------------	-------	-------	------------

*****End Of Reports*****

Complete Diagnostic Solution

TECHNOLOGIST

Lab. INCHARGE

PATHOLOGIST

Dr. K. Malhotra
Micro.
RMC No. 177

ई.सी.जी. | डिजिटल एक्सरे | टी. एम. टी. | ई. ई. जी. | ई. एम. जी. | एन. सी. वी. | बेरा | पी. एफ. टी. | ऑडियोमैट्री

ब्रह्म बाग, पुष्पक कोरियर के पास, ईदगाह रोड़, जालोरी गेट, जोधापुर (राज.)

फोन : 0291-2620214 E-mail : srdmedical@gmail.com

THIS REPORT IS NOT VALID FOR MEDICO LEGAL PURPOSES



SRD

Complete Diagnostic Solution



Client Name	Mrs. RAMESHWARI DEVI	Sex/Age	44 Year / Female
C Name	REF By.	TPA Name	
Date	12 Mar 2023	Lab No.	19000
Reporting Date	12 Mar 2023	Remark	

Test Name	Result	Unit	Ref-Range
-----------	--------	------	-----------

HEMATOLOGY

COMPLETE BLOOD COUNT

HAEMOGLOBIN	11.4	GM%	11-16 GM%
TOTAL LEUCOCYTE COUNT	10400	/Cumm	4000-11000 /Cumm

DIFFERENTIAL LEUCOCYTE COUNT

PLOYMORPHS	H 74.6	%	40-70 %
LYMPHOCYTES	20.5	%	20-40 %
EOSINOPHILS	2.9	%	0-6 %
MONOCYTES	2.0	%	0-8 %
BASOPHILES	00	%	0-2 %
RBC	4.52	Lakh/Cumm/	3.5-5.5 Lakh/Cumm/
PLATELETS COUNT	2.11	Lakh/Cumm	1.5-4 Lakh/Cumm
HCT	35.2	%	34-48 %
MCV	77.88	fl	30-100 fl
MCH	29.6	pg	27-32 pg
MCHC	32.39	g/dl	32-36 g/dl
ESR	16	mm/1Hrs	0-20 mm/1Hrs
ABO RH-FACTOR	O (+) POSITIVE		

*****End Of Reports*****

Complete Diagnostic Solution

TECHNOLOGIST	Lab. INCHARGE	PATHOLOGIST
--------------	---------------	-------------

Dr. K. Malhotra
MD - Micro.
RMC 1977

ई.सी.जी. | डिजिटल एक्सरे | टी. एम. टी. | ई. ई. जी. | ई. एम. जी. | एन. सी. वी. | बेरा | पी. एफ. टी. | ऑडियोमैट्री

ब्रह्म बाग, पुष्पक कोरियर के पास, ईदगाह रोड़, जालोरी गेट, जोधापुर (राज.)

फोन : 0291-2620214 E-mail : srdmedical@gmail.com

THIS REPORT IS NOT VALID FOR MEDICO LEGAL PURPOSES



SRD

Complete Diagnostic Solution



Client Name	Mrs. RAMESHWARI DEVI	Sex/Age	44 Year / Female
C Name	REF By.	TPA Name	
Date	12 Mar 2023	Lab No.	19000
Reporting Date	12 Mar 2023	Remark	

Test Name	Result	Unit	Ref-Range
-----------	--------	------	-----------

BIO-CHEMISTRY

BLOOD SUGAR (F)	H	224.9	mg/dl	60-110 mg/dl
BLOOD SUGAR	H	350.9	mg/dl	60-160 mg/dl
SERUM CREATININE		1.10	mg/dl	0.6-1.4 mg/dl
SERUM URIC ACID		4.99	mg%	3-6.5 mg%

LIPID PROFILE

CHOLESTEROL		168.9	mg/dl	130-250 mg/dl
TRIGLYCERIDES		91.0	mg/dl	60-170 mg/dl
HDL-CHOLESTEROL		42.50	mg/dl	30-70 mg/dl
LDL-CHOLESTEROL		108.2	mg/dl	65-160 mg/dl
VLDL		18.2	mg/dl	0-35 mg/dl
CHO/HDL RATIO		3.97	mg/dl	3.8-5.8 mg/dl
LDL/HDL RATIO		2.55	Ratio	1.5-3.5 Ratio

LIVER FUNCTION TEST

BILIRUBIN (TOTAL)		0.61	mg/dl	0.3-1.3 mg/dl
BILIRUBIN (DIRECT)		0.18	mg/dl	0-0.3 mg/dl
BILIRUBIN (IN-DIRECT)		0.43	mg/dl	0.1-0.9 mg/dl
SGOT (AST)		29.1	Units/Lit	5-40 Units/Lit
SGPT (ALT)		16.4	Units/Lit	5-40 Units/Lit
ALKALINE PHOSPHATSE		101.8	Units/Lit	65-306 Units/Lit
TOTAL PROTEIN		7.74	g/dl	6.1-8.6 g/dl
ALBUMIN	L	3.41	g/dl	3.5-5 g/dl
GLOBULIN	H	4.33	mg/dl	2.3-3.5 mg/dl
A/G RATIO		0.79 : 1	mg/dl	1-2.3 mg/dl
GGT		36	IU/L	4-54 IU/L
BUN		24	mg/dl	12-40 mg/dl

*****End Of Reports*****

TECHNOLOGIST	Lab. INCHARGE	PATHOLOGIST
--------------	---------------	-------------

Dr. V. Malhotra
MD - Pathology
RMC No.: 977

ई.सी.जी. | डिजिटल एक्सरे | टी. एम. टी. | ई. ई. जी. | ई. एम. जी. | एन. सी. वी. | बेरा | पी. एफ. टी. | ऑडियोमैट्री

ब्रह्म बाग, पुष्पक कोरियर के पास, इंदगाह रोड, जालोरी गेट, जोधापुर (राज.)

फोन : 0291-2620214 E-mail : srdmedical@gmail.com

THIS REPORT IS NOT VALID FOR MEDICO LEGAL PURPOSES



 **SRD**
Complete Diagnostic Solution



Client Name	Mrs. RAMESHWARI DEVI	Sex/Age	44 Year / Female
C Name	REF By.	TPA Name	
Date	12 Mar 2023	Lab No.	19000
Reporting Date	12 Mar 2023	Remark	

Test Name	Result	Unit	Ref-Range
-----------	--------	------	-----------

URINE EXAMINATION REPORT

PHYSICAL EXAMINATION

COLOUR	YELLOW	-
REACTION	ACIDIC	-
PH	6.5	-
DEPOSITE	ABSENT	-
APPEARANCE	CLEAR	-

CHEMICAL EXAMINATION

ALBUMIN	ABSENT	-
SUGAR	ABSENT	-
BILE SALTS	ABSENT	-
KITONES	ABSENT	-
SPEC GRAV	1.025	-

MICROSCOPIC EXAMINATION

PUS CELLS	0-1	-
RBCs CELLS	NIL	-
EPITHELIAL CELLS	0-1	-
CASTs	NIL	-
CRYSTAL :-	NIL	-
BACTERIA	NIL	-

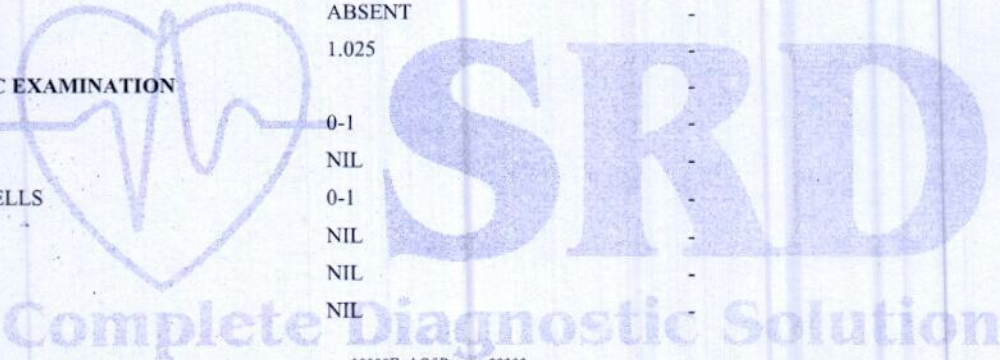

*****End Of Reports*****

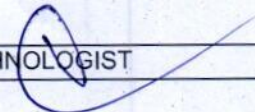
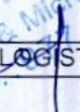
	Lab. INCHARGE	
---	---------------	---

Dr. V. K. Malhotra
MD - Pathology & Micro.
RMC No. 19000

ई.सी.जी. | डिजिटल एक्सरे | टी. एम. टी. | ई. ई. जी. | ई. एम. जी. | एन. सी. वी. | बेरा | पी. एफ. टी. | ऑडियोमैट्री

ब्रह्म बाग, पुष्पक कोरियर के पास, इंदगाह रोड, जालोरी गेट, जोधपुर (राज.)

फोन : 0291-2620214 E-mail : srdmedical@gmail.com

THIS REPORT IS NOT VALID FOR MEDICO LEGAL PURPOSES



 **SRD**
Complete Diagnostic Solution



Pt Name : RAMESHWARI DEVI
Ref By. : Dr.
Serial No : 15986

Age : 44 Yrs.
Sex : Female
Date : 12/03/2023

URINE EXAMINATION REPORT

Test	Result(s)
CHEMICAL	
SUGAR - (F)	NIL
SUGAR - (PP)	NIL

[TECHNOLOGIST]

_____ END OF REPORT _____

[PATHOLOGIST]

Dr. Ank Malhotra
MD - Pathology Micro.
RMC No.: 97



ई.सी.जी. | डिजिटल एक्सरे | टी. एम. टी. | ई. ई. जी. | ई. एम. जी. | एन. सी. वी. | बेरा | पी. एफ. टी. | ऑडियोमैट्री

ब्रह्म बाग, पुष्पक कोरियर के पास, इंदगाह रोड, जालोरी गेट, जोधापुर (राज.)

फोन : 0291-2620214 E-mail : srdmedical@gmail.com

THIS REPORT IS NOT VALID FOR MEDICO LEGAL PURPOSES



Pt Name : RAMESHWARI DEVI
Ref By. : Dr.
Serial No : 15986

Age : 44 Yrs.
Sex : Female
Date : 12/03/2023

STOOL EXAMINATION REPORT

Test	Result
PHYSICAL	
COLOUR	BROWN
CONSISTENCY	SOLID
MICROSCOPIC	
PUS CELLS	NIL
RED BLOOD CELLS	NIL
EPITHELIAL CELLS	NIL
BACTERIAL FLORA	NORMAL
HELMINTHIC OVA	NIL
PROTOZOA	NIL

[TECHNOLOGIST] _____ END OF REPORT _____

[PATHOLOGIST]

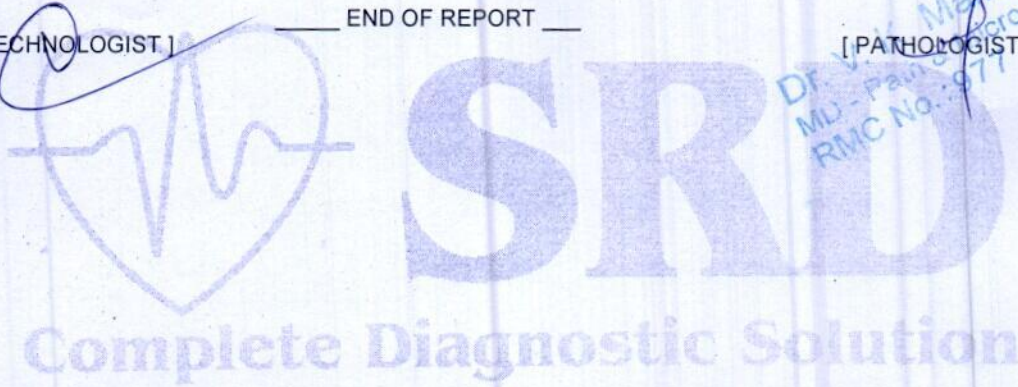

Dr. V. K. Malhotra
MD - Pathology
RMC No. : 977

ई.सी.जी. | डिजिटल एक्सरे | टी. एम. टी. | ई. ई. जी. | ई. एम. जी. | एन. सी. वी. | बेरा | पी. एफ. टी. | ऑडियोमैट्री

ब्रह्म बाग, पुष्पक कोरियर के पास, इंदगाह रोड़, जालोरी गेट, जोधपुर (राज.)

फोन : 0291-2620214 E-mail : srdmedical@gmail.com

THIS REPORT IS NOT VALID FOR MEDICO LEGAL PURPOSES

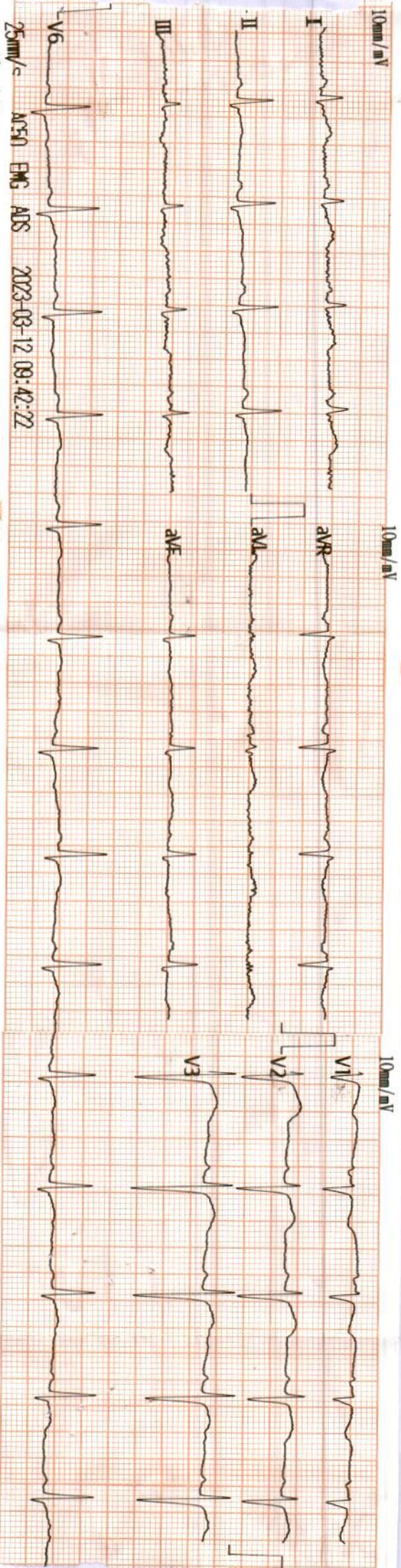

Ramesh vasavi devi
 ent. Rate (bpm) : 75

PR Int. (ms)	139
P/QRS/T Int. (ms)	102 101 195
QT/QTc Int. (ms)	386 433
P/QRS/T Axis (Deg)	23 44 -11
RV1/SV5 Amp. (mV)	0.03 0.32
RV5/SV1 Amp. (mV)	0.77 0.41

Technician :

974909

12/3/23

<ECG Analysis Result>
 800 Normal Sinus Rhythm
 611 T Abnormality(F/aT T)
 *** Borderline Abnormal ECG ***

DR. *Radha Krishna Chinnani*
 MD-Physician & Cardiologist
 MB-Physician No-2017
 TUN2
 Note: Uncorrected Report Used to Review.

> 999900006211 — Y

cm/Kg / mmHg