

Patient Name : Mr. Om Prakash Mohata  
Age/Sex : 40 Y/M  
Pres Doctor :  
Ref.by : Bank of Baroda

MR No : FRAI.0000026656  
Visit No : FRAIOPV48996  
Bill Date : 24-12-2022 09:55  
Report Date : 24-12-2022 17:05

### CHEST X – RAY PA VIEW

#### FINDINGS:

- Both the domes of diaphragm and CP angles are normal.
- Both the hila and mediastinum are normal.
- Both the lung fields are clear. No e/o focal parenchymal lesion.
- Cardio-thoracic ratio is normal.
- Soft tissues and bony cage are unremarkable.

#### IMPRESSION:

- **NO SIGNIFICANT ABNORMALITY SEEN.**

**Advised: Clinical correlation and further evaluation if clinically indicated.**

Technician



**Dr. Zeeshan Ateeb Dani**  
MBBS, MD  
Consultant Radiologist  
Reg. No. CGMC- 2307/2008  
**DR. ZEESHAN ATEEB DANI**  
MBBS, MD  
RADIOLOGIST

ID: 95  
MR OMPRAKASH MOHANTA  
Male 40Years

24-12-2022 10:10:50 AM  
HR : 75 bpm  
P : 118 ms  
PR : 182 ms  
QRS : 104 ms  
QT/QTc : 400/447 ms  
P/ORS/T : 36/68 36  
RV5/SV1 : 0.928 0.542 mV

Diagnosis Information:

Sinus rhythm  
Normal ECG

Report Confirmed by:

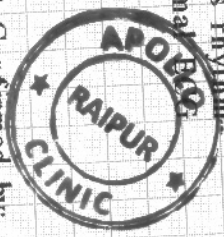

Dr. Ankit Sharma  
MD Medicine  
Reg. No. - CGMC 7971120 : 8  
Apollo Clinic, Raipur

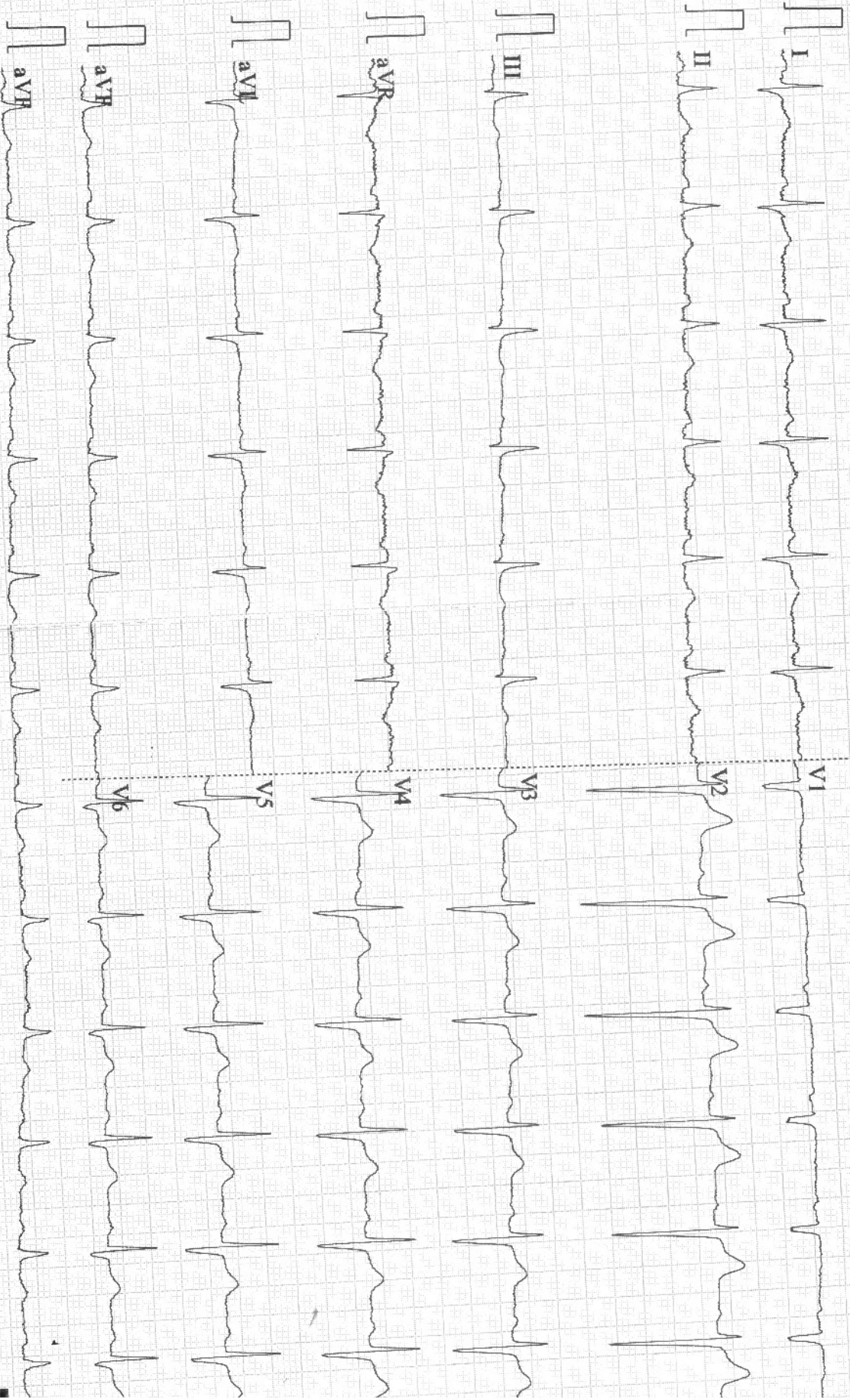

0.05~45Hz AC50 25mm/s 10mm/mV 2\*5.0s+1r

CARDIART 9108 D V1.43 Glasgow V28.6.0 APOLLO CLINIC RA

**PATIENT NAME:- MR. OM PRAKASH MOHATO**  
**REF BY :- BOB**

**AGE/SEX: 40YRS/M**  
**DATE:-24.12.2022**

**USG ABDOMEN**

**Liver:** Liver is enlarged in size 16.1 cm, smooth in outline with echotexture. IHBR's are not dilated. CBD is not dilated. Portal vein and hepatic veins are normal.

**Gall bladder:** Distended & normal.

**Spleen:** Is normal size measures cm and echotexture.

Kidneys	RIGHT	LEFT
SIZE	10.7X5.1cm	11.1X4.8cm
CORTICAL ECHOGENICITY	Normal	Normal
CORTICOMEDULLARY DIFFERENTIATION	Maintained	Maintained
PCS	Not dilated	Not dilated
Any other remarks	Nil	Nil

**Urinary bladder:-** Distended & normal.

**Prostate:** is enlarged in size measures weight 32.8 gm shape & echotexture.

No free fluid in abdomen.

Visualized bowel loops are normal.

No significant intra-abdominal lymphadenopathy seen.

**IMPRESSION:**

- GRADE – I PROSTATOMEGALY.
- HEPATOMEGALY WITH GRADE- II FATTY LIVER.

**Advised clinical correlation/further evaluation if clinically indicated.**



**Dr. Zeeshan Ateeb Dani**  
MBBS, MD  
Consultant Radiologist  
Reg. No. C.R. 1009

**DR. ZEESHAN ATEEB DANI**  
(MD)  
**CONSULTANT RADIOLOGIST**

This report is for perusal of the doctor only not the definitive diagnosis, findings have to be clinically correlated. Ultrasound has its limitations in obese patients and in retroperitoneal organs. All congenital abnormalities cannot be detected on ultrasound. This report is not for medico-legal purposes.

Apollo Clinic

LICENSEE : SAMRIDHI AROGYAM PVT. LTD.

Apollo Clinic @ Tiara Complex A.T. Classic Near Ashoka Ratan, VIP Estate, Shankar Nagar, Raipur (C.G.)

Email : raipur1@apolloclinic.com | Website : www.apolloclinic.com

Online appointments: www.askapollo.com | Online reports: https://phr.apolloclinic.com

+91 96918 26363

0771 4033341/42

Patient Name : Mr. Om Prakash Mohata  
 UHID/MR No. : FRAI.0000026656  
 Visit Date : 24-12-2022 09:55  
 Sample Collected on : 24-12-2022 17:03  
 Ref Doctor : Bank of Baroda  
 Emp/Auth/TPA ID : 56545  
 Sponsor Name : MEDIWHEEL PVT LTD

Age / Gender : 40Y/Male  
 OP Visit No : FRAIOPV48996  
 Reported on : 25-12-2022 11:36  
 Specimen : Whole Blood (Edta)  
 Pres Doctor :

**DEPARTMENT OF LABORATORY MEDICINE**

TEST NAME	RESULT	BIOLOGICAL REFERENCE INTERVALS	UNITS
<b>COMPLETE BLOOD COUNT</b>			
HAEMOGLOBIN	15.1	13.0 - 17.2	gm%
Method: CELL COUNTER			
RBC COUNT	4.89	3.5 - 5.5	million/cumm
Method: CELL COUNTER			
HEMATOCRIT(PCV)	43.9	37 - 50	%
Method: CELL COUNTER			
MCV	89.8	76 - 96	fl
Method: CELL COUNTER			
MCH	31.0	27 - 32	pg
Method: CELL COUNTER			
MCHC	34.5	31 - 35	gm/dl
Method: CELL COUNTER			
RDW	13.3	12 - 15.10	%
Method: CELL COUNTER			
TOTAL WBC COUNT	5.49	4 - 11	thous/cumm
Method: CELL COUNTER			
NEUTROPHIL	48	40 - 75	%
Method: CELL COUNTER			
LYMPHOCYTE	45*	20 - 40	%
Method: CELL COUNTER			
EOSINOPHIL	03	01 - 06	%
Method: CELL COUNTER			
MONOCYTE	04	02 - 08	%
Method: CELL COUNTER			
BASOPHIL	00	00 - 01	%
Method: CELL COUNTER			
PLATELET COUNT	406	150 - 450	lacs/cumm
Method: CELL COUNTER			

End of the report

Results are to be correlated clinically

Lab Technician / Technologist

Kamlesh\_Kumar

Apollo Clinic

LICENSEE : SAMRIDDHI AROGYAM PVT. LTD.

Apollo Clinic @ Tiara Complex A.T. Classic Near Ashoka Ratan, VIP Estate, Shankar Nagar, Raipur (C.G.)

Email : raipur1@apolloclinic.com | Website : www.apolloclinic.com

Online appointments: www.askapollo.com | Online reports: https://phr.apolloclinic.com

Dr. PRIYANKA R SAHAI  
M.B.B.S, MD

PATHOLOGIST

+91 96918 26363

0771 4033341/42



Patient Name : Mr. Om Prakash Mohata  
 UHID/MR No. : FRAI.0000026656  
 Visit Date : 24-12-2022 09:55  
 Sample Collected on : 24-12-2022 17:03  
 Ref Doctor : Bank of Baroda  
 Emp/Auth/TPA ID : 56545  
 Sponsor Name : MEDIWHEEL PVT LTD

Age / Gender : 40Y/Male  
 OP Visit No : FRAIOPV48996  
 Reported on : 25-12-2022 11:36  
 Specimen : Serum  
 Pres Doctor: :

**DEPARTMENT OF LABORATORY MEDICINE**

TEST NAME	RESULT	BIOLOGICAL REFERENCE INTERVALS	UNITS
LFT WITH GGT			
TOTAL BILIRUBIN (DPD) Method: Enzymatic	0.9	0.1 - 1.2	mg/dl
DIRECT BILIRUBIN (DPD) Method: Spectrophotometric	0.2	0.05 - 0.3	mg/dl
INDIRECT BILLIRUBIN Method: Spectrophotometric	0.7	0.1 - 1	mg/dl
SGPT/ALT (IFCC) Method: Enzymatic	39	6 - 40	U/L
SGOT/AST (IFCC) Method: Enzymatic	32	6 - 32	U/L
S.ALKALINE PHOSPHATASE Method: Spectrophotometric	95	25 - 147	IU/L
GGT (IFCC) Method: Spectrophotometric	79	5 - 80	U/L
TOTAL PROTEIN (BIURET) Method: Spectrophotometric	6.5	6 - 8	g/dl
ALBUMIN (BCG) Method: Spectrophotometric	4.1	3.5 - 5.0	g/dl
S.GLOBULIN Method: Spectrophotometric	2.4	1.5 - 3.6	g/dl
S.A/G RATIO Method: Spectrophotometric	1.70		

End of the report

Results are to be correlated clinically

Lab Technician / Technologist  
Kamlesh\_Kumar

  
 Dr. PRIYANKA R SAHAI  
 M.B.B.S, MD  
 PATHOLOGIST

Apollo Clinic

LICENSEE : SAMRIDDHI AROGYAM PVT. LTD.

Apollo Clinic @ Tiara Complex A.T. Classic Near Ashoka Ratan, VIP Estate, Shankar Nagar, Raipur (C.G.)

Email : raipur1@apolloclinic.com | Website : www.apolloclinic.com

Online appointments: www.askapollo.com | Online reports: https://phr.apolloclinic.com

\*THIS PAPER IS USED FOR CLINICAL REPORTING PURPOSE ONLY

 +91 96918 26363

 0771 4033341/42

Patient Name : Mr. Om Prakash Mohata  
 UHID/MR No. : FRAI.0000026656  
 Visit Date : 24-12-2022 09:55  
 Sample Collected on : 24-12-2022 17:03  
 Ref Doctor : Bank of Baroda  
 Emp/Auth/TPA ID : 56545  
 Sponsor Name : MEDIWHEEL PVT LTD

Age / Gender : 40Y/Male  
 OP Visit No : FRAIOPV48996  
 Reported on : 25-12-2022 11:36  
 Specimen : Citrated Blood  
 Pres Doctor: :

**DEPARTMENT OF LABORATORY MEDICINE**

TEST NAME	RESULT	BIOLOGICAL REFERENCE INTERVALS	UNITS
ERYTHROCYTE SEDIMENTATION RATE (ESR) ERYTHROCYTE SEDIMENTATION RATE (ESR) Method: Westergren	13	00 - 20	mm/hr
BLOOD GROUP AND RH TYPE BLOOD GROUP Method: Slide Test RH:	O  Positive	A, B, O, AB  POSITIVE, NEGATIVE	

End of the report

*Results are to be correlated clinically*

Lab Technician / Technologist  
Kamlesh\_Kumar

  
 Dr. PRIYANKA R SAHAI  
 M.B.B.S, MD  
 PATHOLOGIST

\*THIS PAPER IS USED FOR CLINICAL REPORTING PURPOSE ONLY

Apollo Clinic

LICENSEE : SAMRIDDHI AROGYAM PVT. LTD.

Apollo Clinic @ Tiara Complex A.T. Classic Near Ashoka Ratan, VIP Estate, Shankar Nagar, Raipur (C.G.)

Email : raipur1@apolloclinic.com | Website : www.apolloclinic.com

Online appointments: www.askapollo.com | Online reports: https://phr.apolloclinic.com

 +91 96918 26363

 0771 4033341/42

Patient Name : Mr. Om Prakash Mohata  
 UHID/MR No. : FRAI.0000026656  
 Visit Date : 24-12-2022 09:55  
 Sample Collected on : 24-12-2022 17:03  
 Ref Doctor : Bank of Baroda  
 Emp/Auth/TPA ID : 56545  
 Sponsor Name : MEDIWHEEL PVT LTD

Age / Gender : 40Y/Male  
 OP Visit No : FRAIOPV48996  
 Reported on : 25-12-2022 11:36  
 Specimen : Serum(Spl)  
 Pres Doctor: :

**DEPARTMENT OF LABORATORY MEDICINE**

TEST NAME	RESULT	BIOLOGICAL REFERENCE INTERVALS	UNITS
<b>THYROID PROFILE - I(T3,T4 AND TSH)</b>			
T3: Method: CLIA	0.99	0.60 - 1.81	ng/ml
T4: Method: CLIA	8.5	5.01 - 12.45	ug/dl
TSH: Method: CLIA	3.94	0.35 - 5.5	uIU/ml
<b>PSA TOTAL</b>			
PSA TOTAL Method: SANDWICH METHOD	0.245	<4	ng/ml
PSA TOTAL Method: SANDWICH METHOD	0.245	<4	ng/ml

**End of the report**

*Results are to be correlated clinically*

Lab Technician / Technologist  
Kamlesh\_Kumar

  
 Dr. PRIYANKA R SAHAI  
 M.B.B.S, MD  
 PATHOLOGIST

Patient Name : Mr. Om Prakash Mohata  
 UHID/MR No. : FRAI.0000026656  
 Visit Date : 24-12-2022 09:55  
 Sample Collected on : 24-12-2022 17:03  
 Ref Doctor : Bank of Baroda  
 Emp/Auth/TPA ID : 56545  
 Sponsor Name : MEDIWHEEL PVT LTD

Age / Gender : 40Y/Male  
 OP Visit No : FRAIOPV48996  
 Reported on : 25-12-2022 11:36  
 Specimen : Plasma(Fluoride)  
 Pres Doctor: :

DEPARTMENT OF LABORATORY MEDICINE

TEST NAME	RESULT	BIOLOGICAL REFERENCE INTERVALS	UNITS
GLUCOSE - ( FASTING )	93.0	60 - 120	mg/dl
GLUCOSE - ( FASTING ) Method: REAGENT GRADE WATER			
GLUCOSE - ( POST PRANDIAL )	130.0	70 - 140	mg/dl
GLUCOSE - ( POST PRANDIAL ) Method: REAGENT GRADE WATER			
KFT - RENAL PROFILE-SERUM			
BUN :	11	7 - 20	mg/dL
Method: Spectrophotometric			
Creatinine .	1.10	0.6 - 1.2	mg/dL
Method: Jaffe			
Uric Acid	3.62	2.6 - 7.2	mg/dL
Method: Enzymatic			
GLYCOSYLATED HEMOGLOBIN (HBA1C)			
GLYCOSYLATED HEMOGLOBIN (HBA1C) - WHOLE BLOOD..	5.5	Non-diabetic: <= 5.6 Pre-diabetic: 5.7 - 6.4 Diabetic: >= 6.5	%
Method: TURBIDOMETRY			

End of the report

Results are to be correlated clinically

Lab Technician / Technologist  
Kamlesh\_Kumar

  
 Dr. PRIYANKA R SAHAI  
 M.B.B.S, MD  
 PATHOLOGIST

Apollo Clinic

LICENSEE : SAMRIDDI AROGYAM PVT. LTD.

Apollo Clinic @ Tiara Complex A.T. Classic Near Ashoka Ratan, VIP Estate, Shankar Nagar, Raipur (C.G.)

Email : raipur1@apolloclinic.com | Website : www.apolloclinic.com

Online appointments: www.askapollo.com | Online reports: https://phr.apolloclinic.com

\*THIS PAPER IS USED FOR CLINICAL REPORTING PURPOSE ONLY

+91 96918 26363

0771 4033341/42



**Patient Name** : Mr. Om Prakash Mohata  
**UHID/MR No.** : FRAI.0000026656  
**Visit Date** : 24-12-2022 09:55  
**Sample Collected on** : 24-12-2022 17:03  
**Ref Doctor** : Bank of Baroda  
**Emp/Auth/TPA ID** : 56545  
**Sponsor Name** : MEDIWHEEL PVT LTD

**Age / Gender** : 40Y/Male  
**OP Visit No** : FRAIOPV48996  
**Reported on** : 25-12-2022 11:36  
**Specimen** : Serum  
**Pres Doctor:** :

**DEPARTMENT OF LABORATORY MEDICINE**

TEST NAME	RESULT	BIOLOGICAL REFERENCE INTERVALS	UNITS
<b>LIPID PROFILE TEST (PACKAGE)</b>			
Total Cholesterol Method: Spectrophotometric	193.0	00 - 200	mg/dl
Triglyceride Method: Spectrophotometric	98.0	60 - 150	mg/dl
HDL Method: Spectrophotometric	44.0	35 - 60	mg/dl
LDL Method: Spectrophotometric	129.4	60 - 130	mg/dl
VLDL Method: Spectrophotometric	19.6	10 - 50	mg/dl
Cholesterol/HDL Method: Spectrophotometric	4.38		

**End of the report**

*Results are to be correlated clinically*

Lab Technician / Technologist  
Kamlesh\_Kumar

  
 Dr. PRIYANKA R SAHAI  
 M.B.B.S, MD  
 PATHOLOGIST

\*THIS PAPER IS USED FOR CLINICAL REPORTING PURPOSE ONLY

Apollo Clinic

LICENSEE : SAMRIDDI AROGYAM PVT. LTD.

Apollo Clinic @ Tiara Complex A.T. Classic Near Ashoka Ratan, VIP Estate, Shankar Nagar, Raipur (C.G.)

Email : raipur1@apolloclinic.com | Website : www.apolloclinic.com

Online appointments: www.askapollo.com | Online reports: https://phr.apolloclinic.com

 +91 96918 26363

 0771 4033341/42

**Patient Name** : Mr. Om Prakash Mohata  
**UHID/MR No.** : FRAI.0000026656  
**Visit Date** : 24-12-2022 09:55  
**Sample Collected on** : 24-12-2022 17:03  
**Ref Doctor** : Bank of Baroda  
**Emp/Auth/TPA ID** : 56545  
**Sponsor Name** : MEDIWHEEL PVT LTD

**Age / Gender** : 40Y/Male  
**OP Visit No** : FRAIOPV48996  
**Reported on** : 25-12-2022 11:36  
**Specimen** : Urine  
**Pres Doctor:** :

**DEPARTMENT OF LABORATORY MEDICINE**

**URINE ROUTINE EXAMINATION**

Test	Result	Bio. Ref. Interval
<b>PHYSICAL EXAMINATION:</b>		
Volume of urine	30 ml	
Colour	Pale Yellow	
Specific Gravity	1.015	1.001 - 1.030
Deposit	Absent	Absent
Appearance	Clear	Clear
pH	6.5	5.0 - 7.5
<b>CHEMICAL EXAMINATION:</b>		
Protein	Absent	Absent
Sugar	Absent	Absent
Ketone Bodies	Absent	Absent
Blood	Absent	Absent
Leukocytes	Absent	Absent
Urobilinogen	Absent	Absent
Bili Pigments	Absent	Absent
<b>MICROSCOPIC EXAMINATION:</b>		
Pus Cell	2 - 4	0 - 5 / hpf
Red Blood Cells	Not Seen	0 - 2 / hpf
Epithelial Cells	2 - 4	0 - 5 / hpf
Cast	Not Seen	Not seen
Crystals	Not Seen	Not seen



**End of the report**

*Results are to be correlated clinically*

Lab Technician / Technologist  
Kamlesh\_Kumar



Dr. PRIYANKA R SAHAI  
M.B.B.S, MD  
PATHOLOGIST

  
  
Omprakash Mohata  
Date of Birth/DOB: 17/11/1982  
Male/ MALE

3506 8169 9653

मेरा आधार, मेरी पहचान



423 / MR OMPRAKASH MOHATA / 40 Yrs / M / 181 Cms / 96 Kg Date: 24-Dec-2022

Stage	Time	Duration	Speed(Kmph)	Elevation	METs	Rate	%THR	BP	RPP	PVC	Comments
Supine	00:08	0:08	00.0	00.0	01.0	082	46 %	140/80	114	00	
Standing	00:11	0:03	00.0	00.0	01.0	082	46 %	140/80	114	00	
ExStart	00:13	0:02	02.7	10.0	01.1	077	43 %	140/80	107	00	
BRUCE Stage 1	03:13	3:00	02.7	10.0	04.7	118	66 %	140/90	165	00	
BRUCE Stage 2	06:13	3:00	04.0	12.0	07.1	138	77 %	150/90	207	00	
PeakEx	07:35	1:22	05.5	14.0	08.5	152	84 %	150/90	228	00	
Recovery	08:05	0:30	00.0	00.0	04.1	137	76 %	150/90	205	00	
Recovery	08:35	1:00	00.0	00.0	01.1	123	68 %	150/90	184	00	
Recovery	09:35	2:00	00.0	00.0	01.0	113	63 %	140/90	158	00	
Recovery	10:42	3:06	00.0	00.0	01.0	108	60 %	140/90	151	00	

**FINDINGS :**

Exercise Time : 07:22  
 Max HR Attained : 152 bpm 84% of Target 180  
 Max BP Attained : 150/90  
 Max WorkLoad Attained : 8.5 Fair response to induced stress  
 Test End Reasons : Test Complete, Heart Rate Achieved, Test Complete, Heart Rate Achieved, Test Complete, Heart Rate Ac

**REPORT**  
 Report: Stress test is Negative for Reversible Myocardial Ischemia with fair function capacity.



Doctor : DR DEEPAN DAS MBBS DIP.CARDIO





Date: 24-Dec-2022 02:05:46 PM METS: 1.0/ 82 bpm 46% of THR BP: 140/80 mmHg Combined Medians/ BLC On/ Notch On/ HF 0.05 Hz/LF 35 Hz

EXTime: 00:00 0.0 Km/h, 0.0%  
25 mm/Sec. 1.0 Cm/mV

4X 80 mS Post J

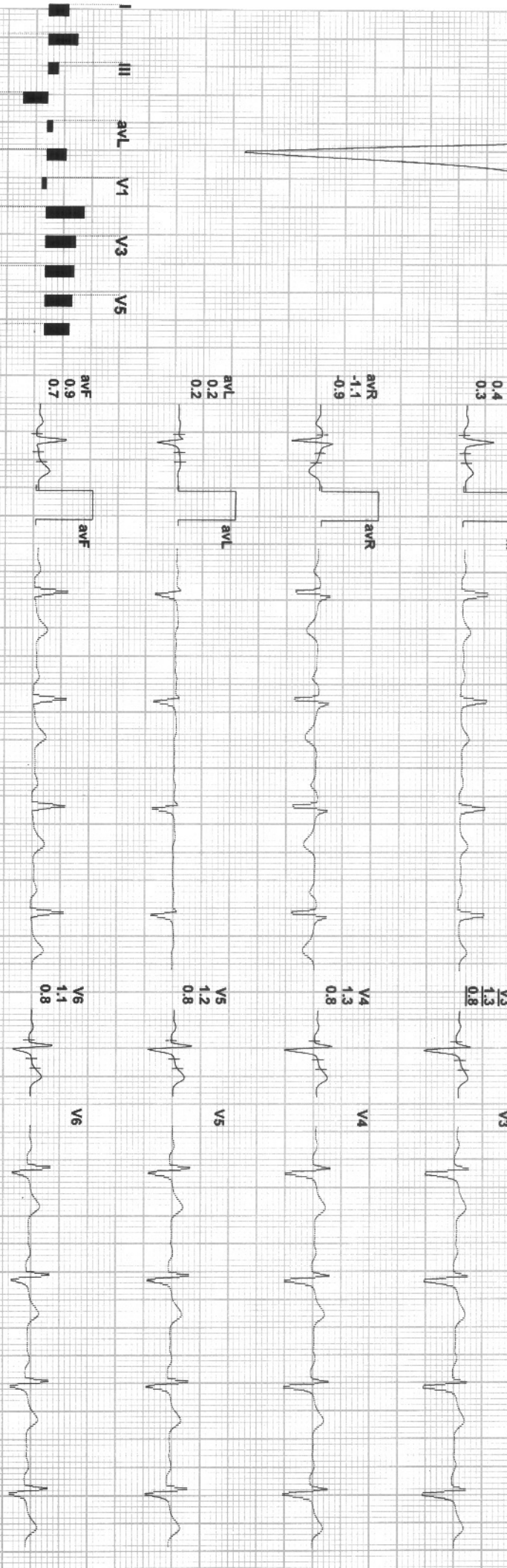
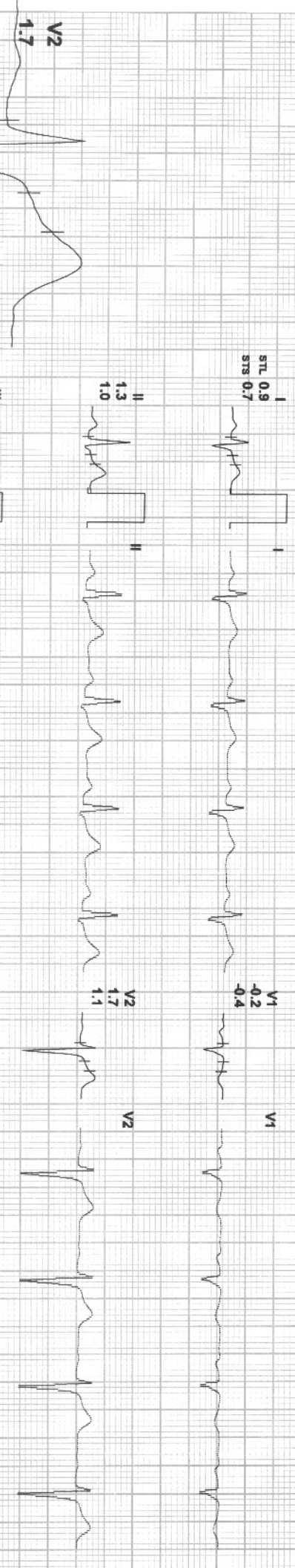

REMARKS:



Date: 24-Dec-2022 02:05:46 PM METS: 1.0/ 82 bpm 46% of THR BP: 140/80 mmHg Combined Medians/ BLC On/ Natch On/ HF: 0.05 Hz/LF: 35 Hz

4X 80 mS Post J

ExTime: 00:00 0.0 Km/h, 0.0% 25 mm/Sec. 1.0 Cm/mV

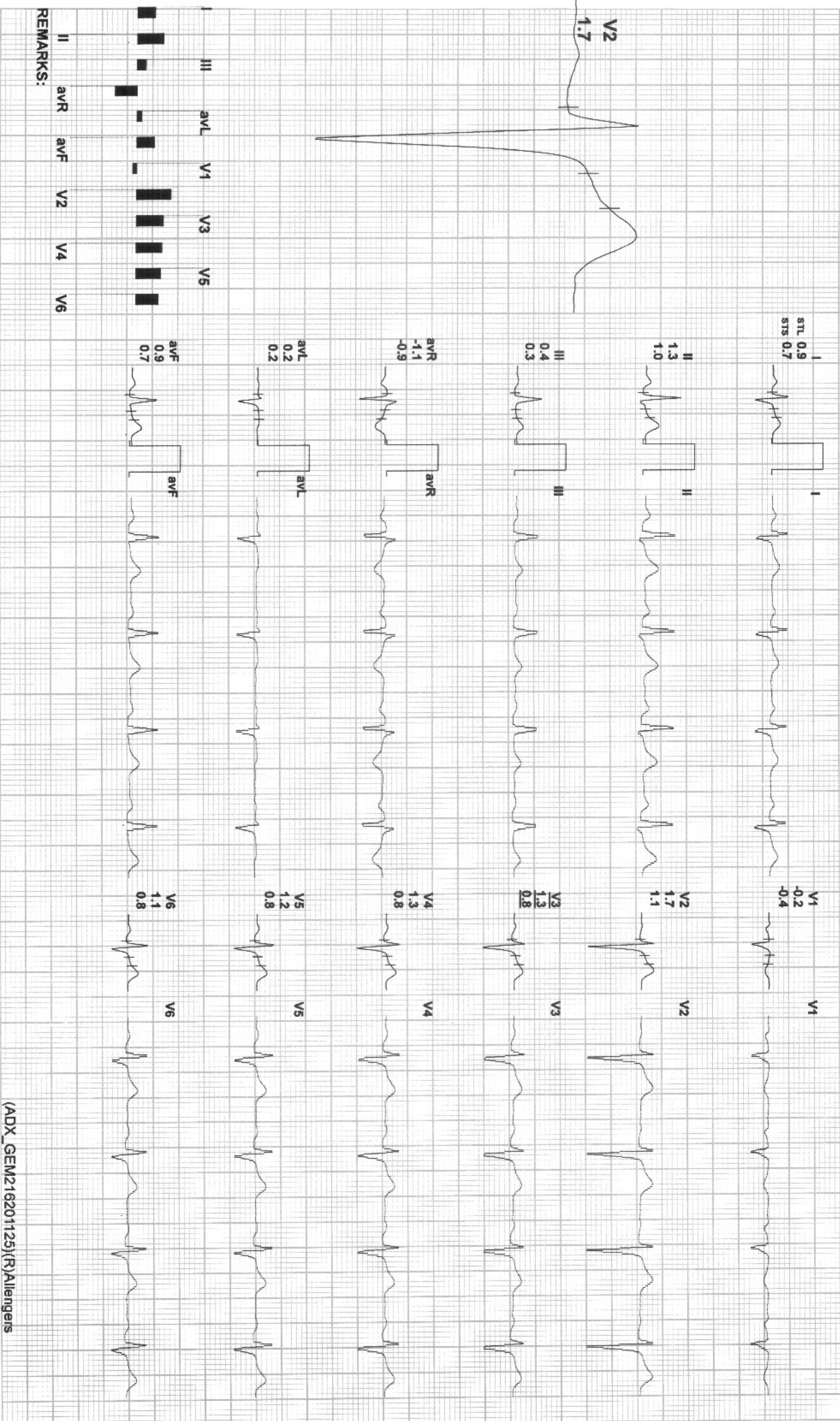

REMARKS:



Date: 24-Dec-2022 02:05:46 PM METS: 1.1/ 77 bpm 43% of THR BP: 140/80 mmHg Combined Medians/ BLC On/ Notch On/ HF 0.05 Hz/LF 35 Hz  
4X 80 mS Post J

ExTime: 00:00 2.7 Kmph, 10.0%  
25 mm/Sec. 1.0 Cm/mV

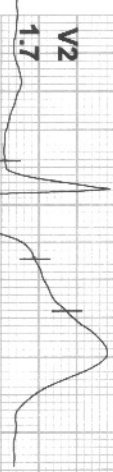

V2  
1.7

I  
STL 0.9  
STS 0.7

II  
1.3  
1.0

III  
0.4  
0.3

aVR  
-1.1  
-0.9

aVL  
0.2  
0.2

aVF  
0.9  
0.9  
0.7

V1  
-0.2  
-0.4

V2  
1.7  
1.1

V3  
1.3  
1.3  
0.8

V4  
1.3  
0.8

V5  
1.2  
0.8

V6  
1.1  
0.8

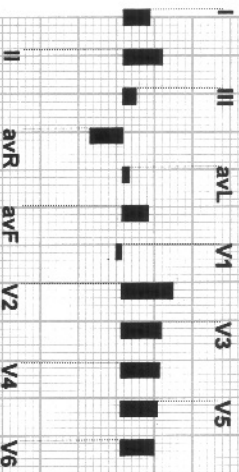

REMARKS:



423 / MR OMPRAKASH MOHATA / 40 YRS / M / 181 Cms / 96 Kg / HR : 118

Date: 24-Dec-2022 02:05:46 PM METS: 4.7/ 118 bpm 66% of THR BP: 140/90 mmHg Combined Medians/ BLC On/ Notch On/ HF 0.05 Hz/LF 35 Hz

ExTime: 03:00 2.7 Km/h, 10.0%  
25 mm/Sec. 1.0 Cm/mV

4X 80 ms Post J

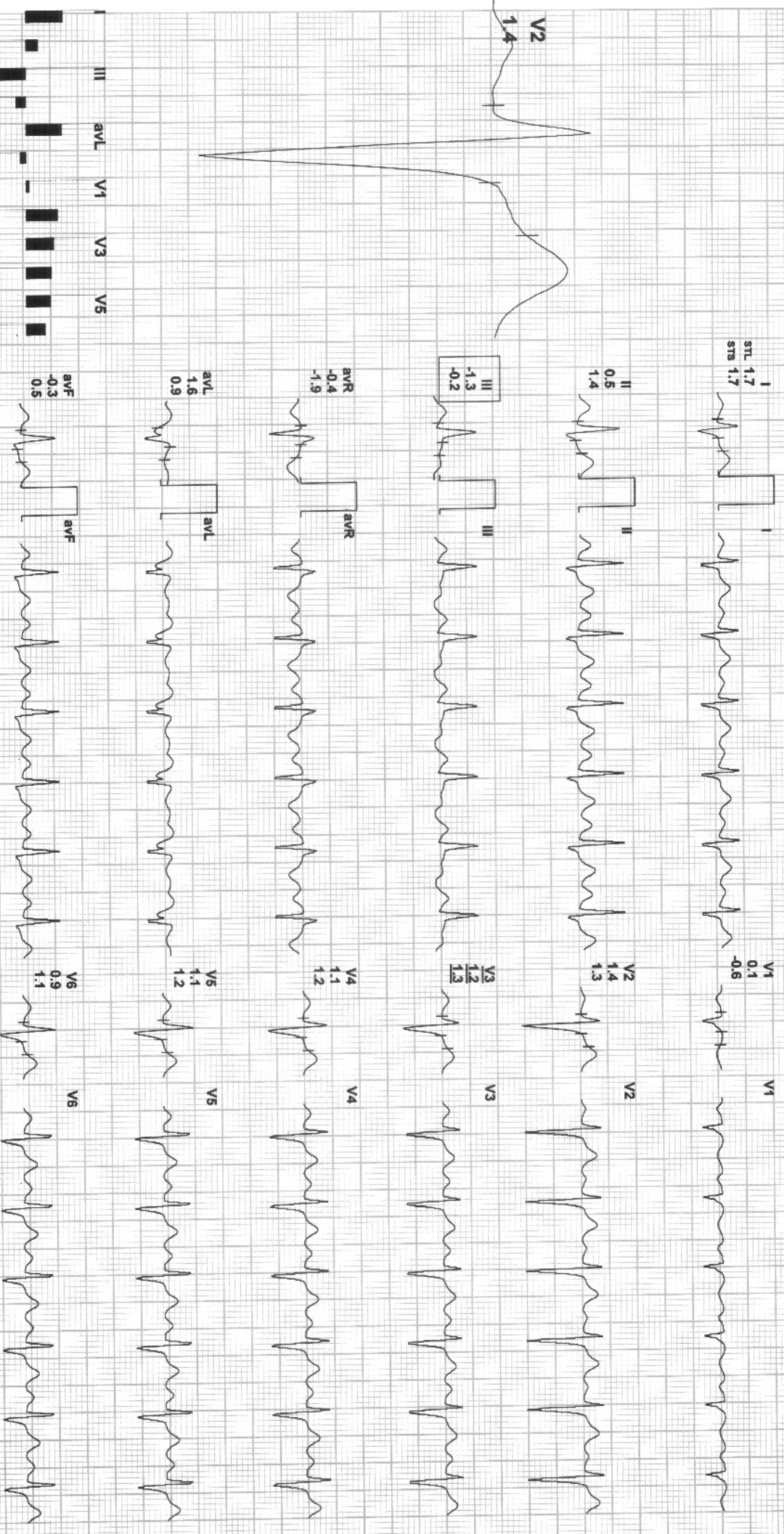

REMARKS:  
II aVR aVF V2 V3 V4 V5 V6

(ADX\_GEM216201125)(R)Allengers





423 / MR OMPRAKASH MOHATA / 40 Yrs / M / 181 Cms / 96 Kg / HR : 138

Date: 24-Dec-2022 02:05:46 PM METS: 7.1 / 138 bpm 77% of THR BP: 150/90 mmHg Combined Medians/ BLC On/ Notch On/ HF 0.05 Hz/LF 35 Hz

4X 60 ms Post J

EXTime: 06:00 4.0 KmPh, 12.0% 25 mm/Sec. 1.0 Cm/mV

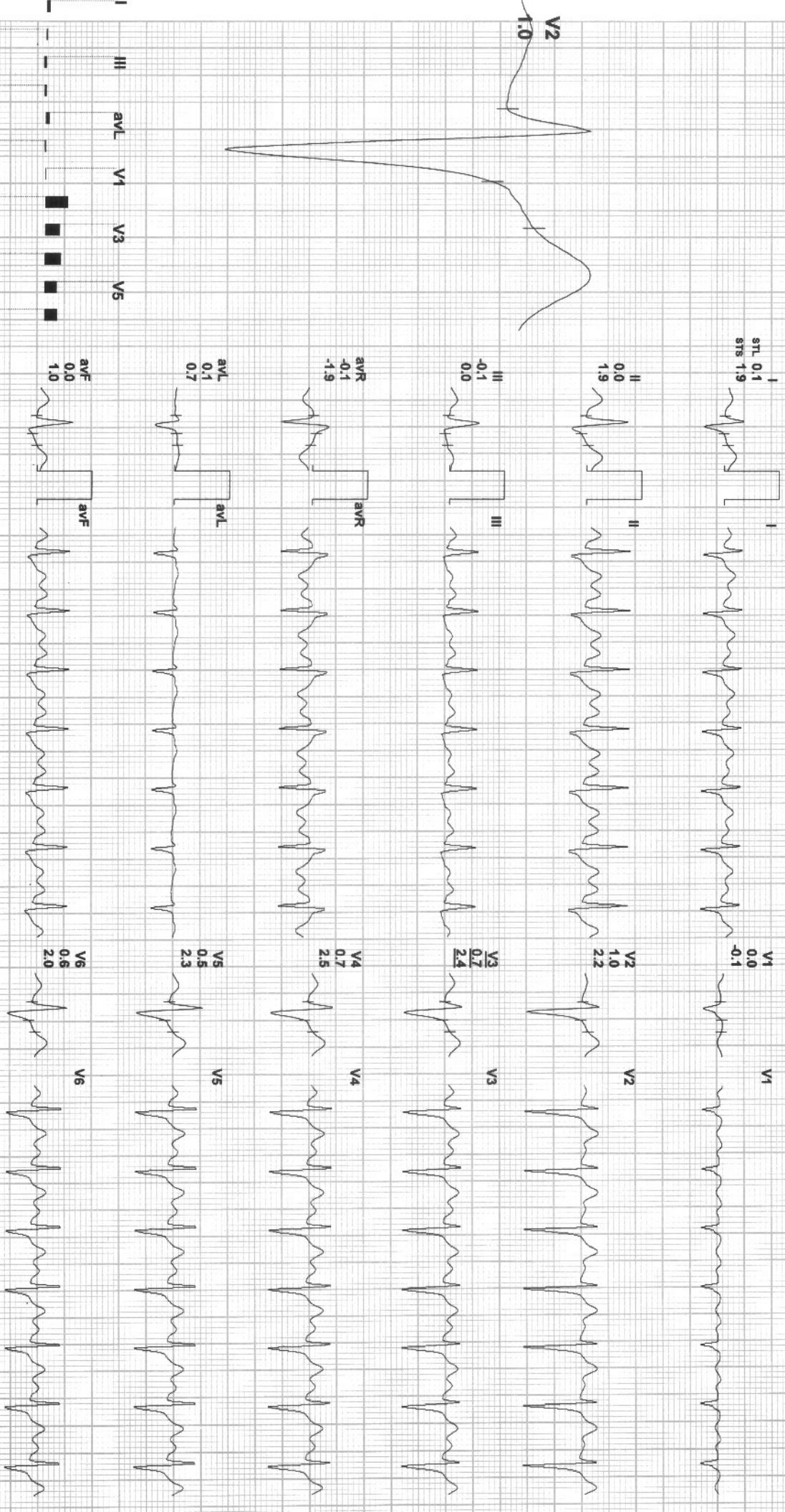

REMARKS:

(ADX\_GEM216201125)(R)Allengers

Date: 24-Dec-2022 02:05:46 PM METS: 8.5/ 152 bpm 84% of THR BP: 150/90 mmHg Combined Medians/ BLC On/ Notch On/ HF 0.05 Hz/LF 35 Hz  
4X 60 ms Post J EXTime: 07:22 5.5 Km/h, 14.0%  
25 mm/Sec. 1.0 Cm/mV

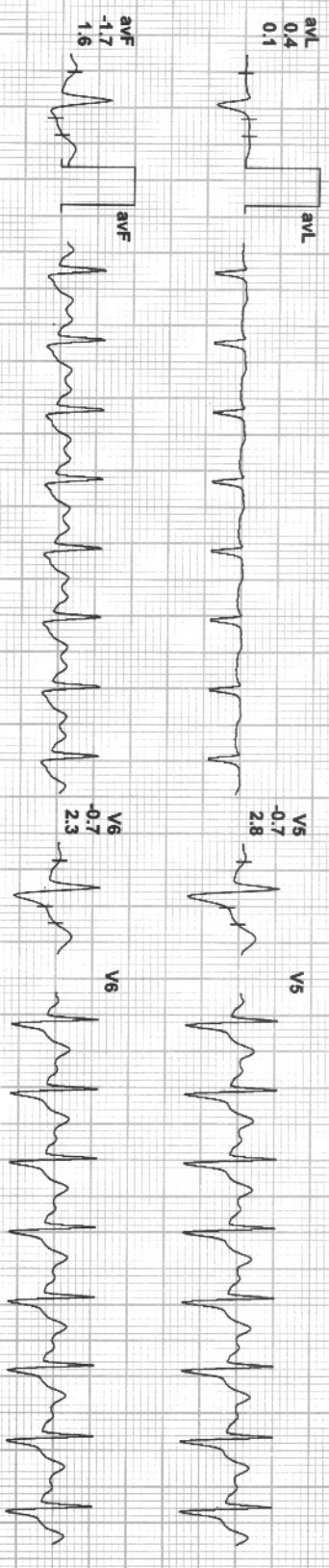
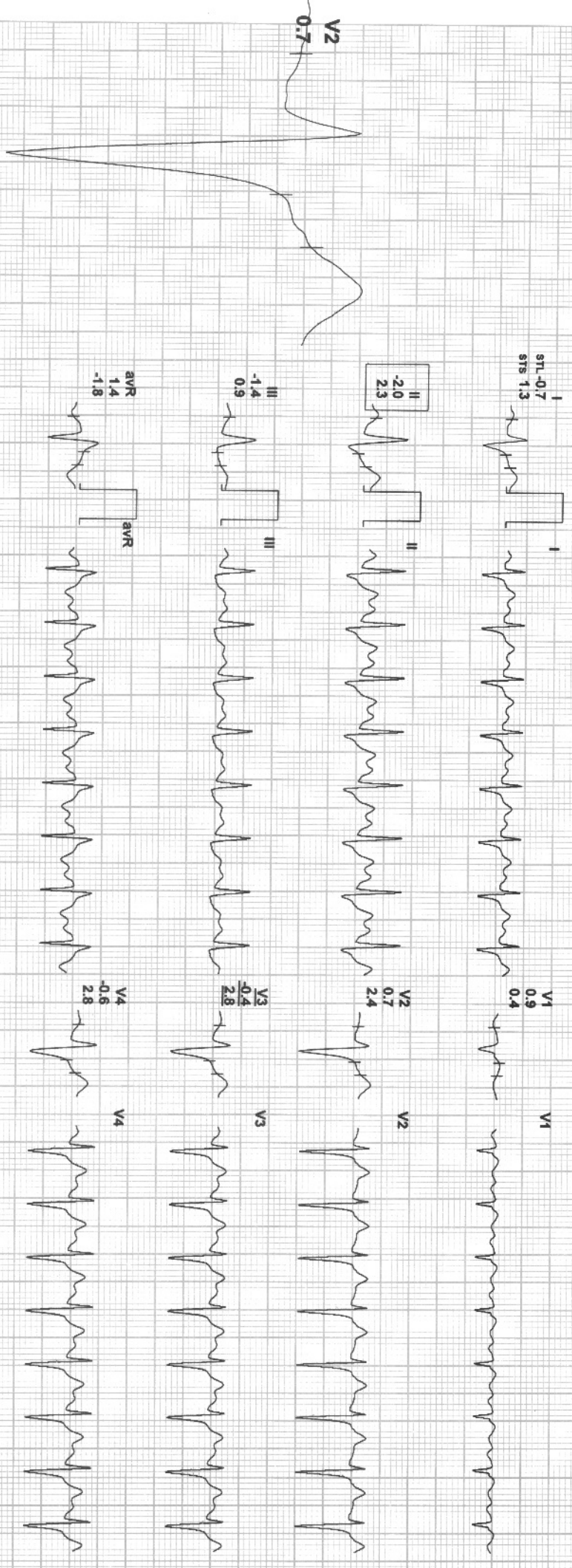

REMARKS:





Date: 24-Dec-2022 02:05:46 PM METS: 4.1/137 bpm 76% of THR BP: 150/90 mmHg Combined Medians/ BLC On/ Notch On/ HF 0.05 HZ/LF 35 Hz  
4X 60 ms Post J EXTime: 07:22 0.0 Km/h, 0.0%  
25 mm/Sec. 1.0 Cm/mV

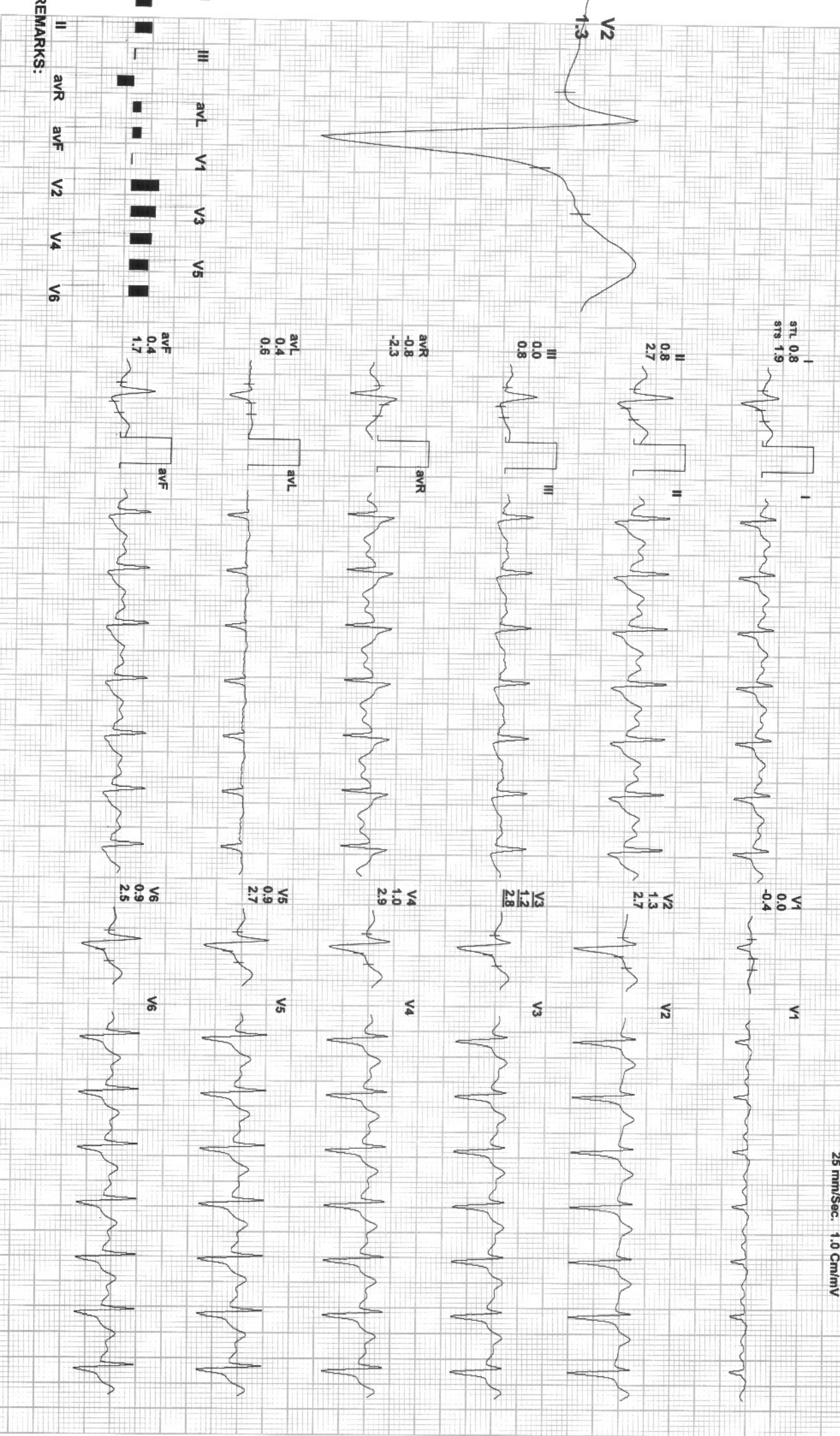

REMARKS:



423 / MR OMPRAKASH MOHATA / 40 Yrs / M / 181 Cms / 96 Kg / HR : 123

Date: 24-Dec-2022 02:05:46 PM METS: 1.1 / 123 bpm 68% of THR BP: 150/90 mmHg Combined Medians/ BLC On/ Notch On/ HF 0.05 Hz/LF 35 Hz

ExTime: 07:22 0.0 Km/h, 0.0%

4X 80 ms Post J

25 mm/Sec. 1.0 Cm/mV

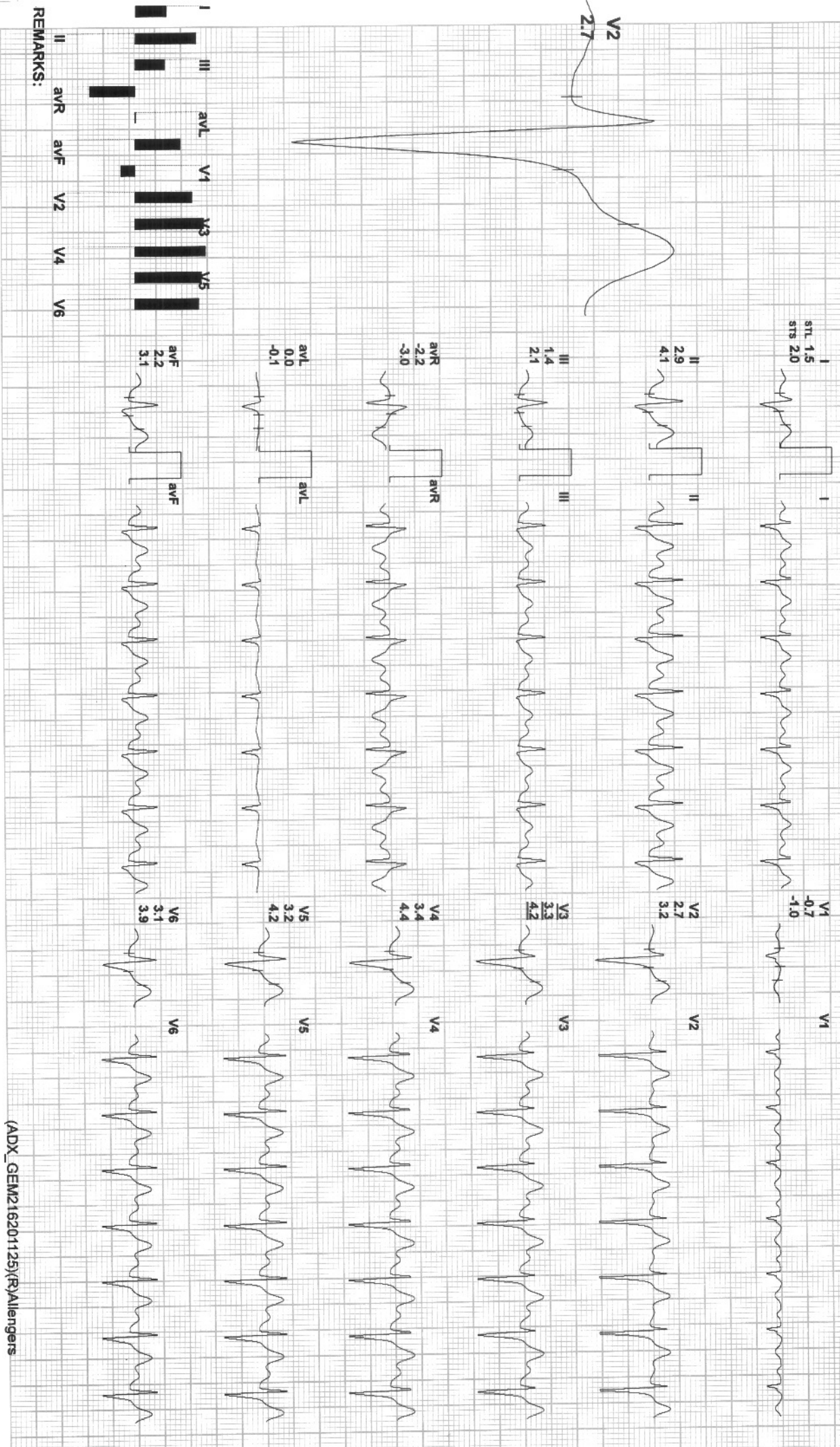

REMARKS:

(ADX\_GEM216201125)(R)Allengers





423 / MR OMPRAKASH MOHATA / 40 Yrs / M / 181 Cms / 96 Kg / HR : 113

Date: 24-Dec-2022 02:05:46 PM METS: 1.0/ 113 bpm 63% of THR BP: 140/90 mmHg Combined Medians/ BLC On/ Notch On/ HF 0.05 Hz/LF 35 Hz

4X 80 MS Post J

EXTIME: 07:22 0.0 Km/h, 0.0%  
25 mm/Sec. 1.0 Cm/mV

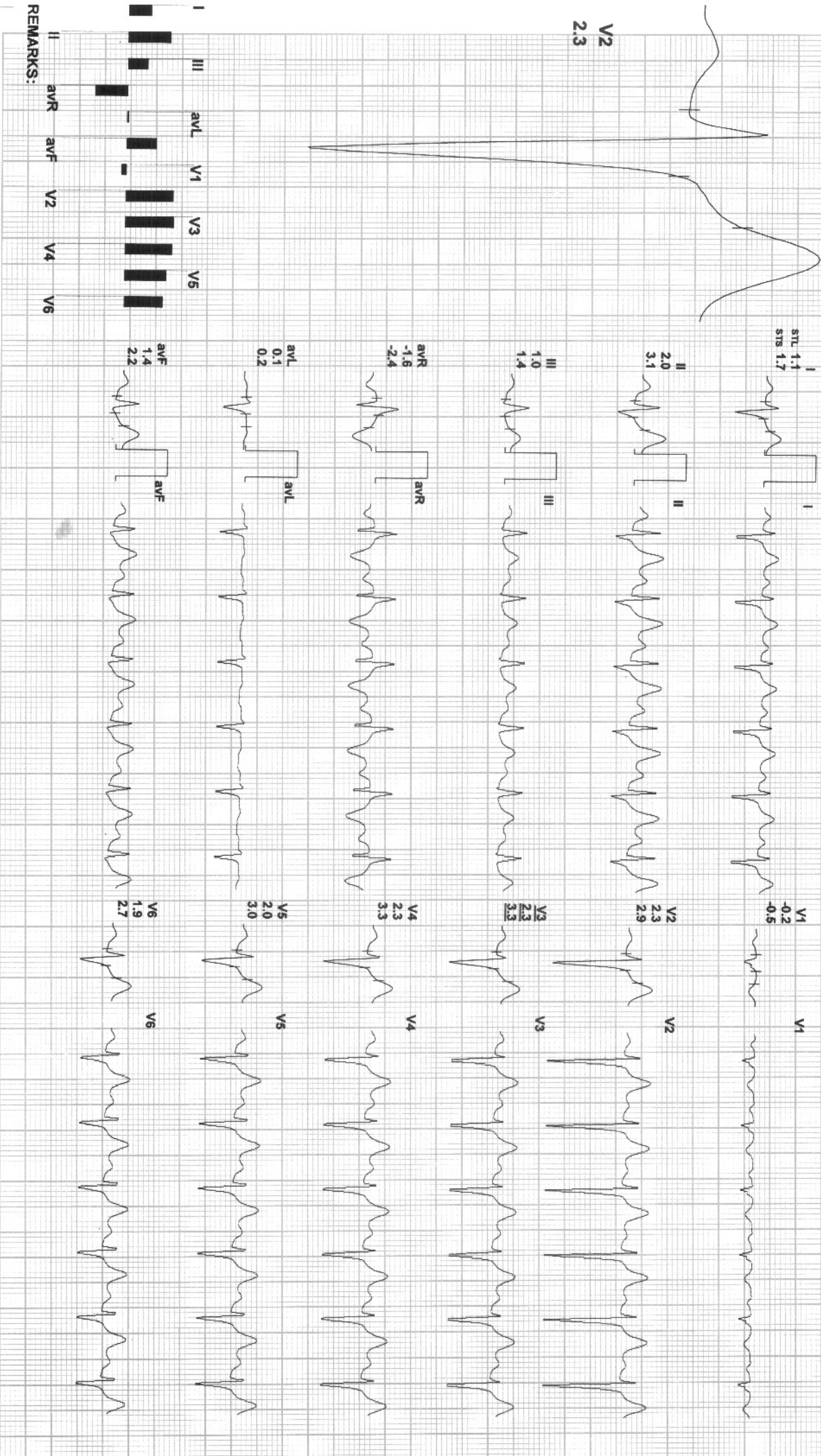

REMARKS:



423 / MR OMPRAKASH MOHATA / 40 Yrs / M / 181 Cms / 96 Kg / HR : 109

Date: 24-Dec-2022 02:05:46 PM METS: 1.0/ 109 bpm 61% of THR BP: 140/90 mmHg Combined Medians/ BLC On/ Notch On/ HF 0.05 Hz/LF 35 Hz  
4X 80 mS Post J EXTime: 07:22 0.0 Km/h, 0.0%  
25 mm/Sec. 1.0 Cm/mV

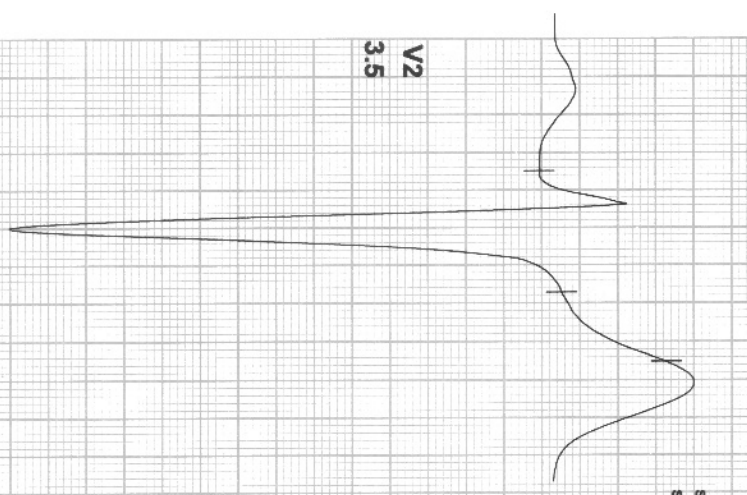

V2  
3.5

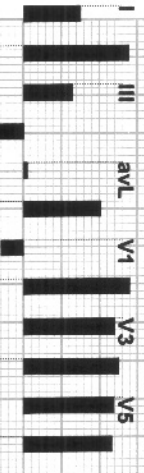

REMARKS:

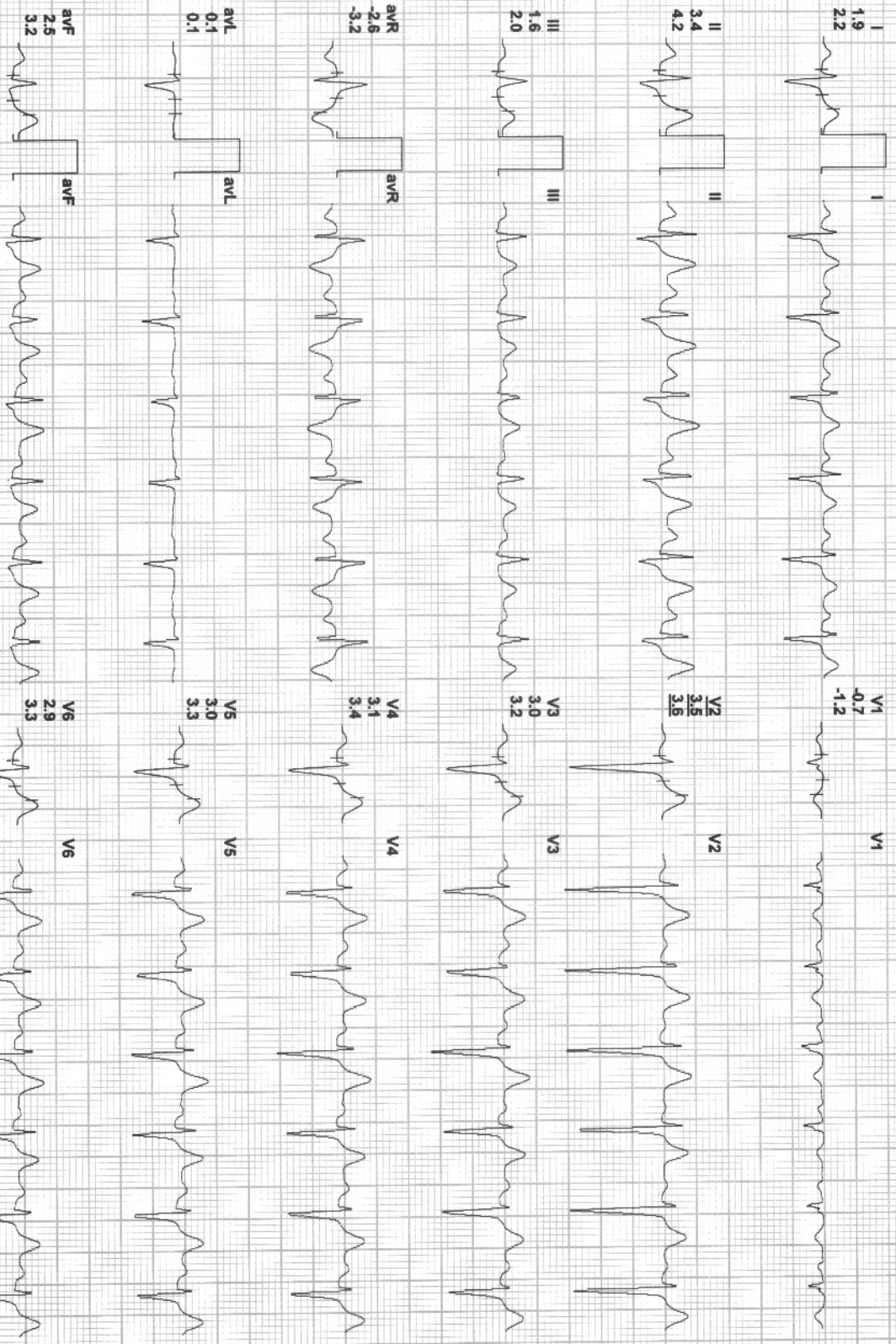

I  
STL 1.9  
STs 2.2

II  
3.4  
4.2

III  
1.6  
2.0

aVR  
-2.6  
-3.2

aVL  
0.1  
0.1

aVF  
2.5  
3.2

V1  
-0.7  
-1.2

V2  
3.5  
3.5

V3  
3.0  
3.2

V4  
3.1  
3.4

V5  
3.0  
3.3

V6  
2.9  
3.3





GPS Map Camera



**Raipur, Chhattisgarh, India**

Unnamed Road, Adarsh Nagar, LIC Colony,  
Mowa, Raipur, Chhattisgarh 492007, India

Lat 21.261726°

Long 81.673441°

24/12/22 10:39 AM GMT +05:30