

# MEDICAL EXAMINATION FORM

NAME OF EXAMINEE: Harish Kumar Bhatia

DATE OF BIRTH: 26/09/1965

REF BY: BoB

FAMILY HISTORY :

PAST HISTORY :

} Not significant.

## GENERAL PHYSICAL EXAMINATION

BUILT: Well Built

PALLOR: Not seen

HEIGHT: 172Cms

WEIGHT: 68 Kgs

BMI: \_\_\_\_\_

	1 <sup>st</sup> Reading
BLOOD PRESSURE	
PULSE	
RESPIRATION	

## SYSTEMATIC EXAMINATION

RESPIRATORY SYSTEM :

CARDIOVASCULAR SYSTEM:

ABDOMEN :

VISION :

B/E with spec<sup>Dr</sup> 6/6  
NV<sub>n</sub> NI

REMARKS BY MEDICAL EXAMINER:

Color vision - Normal.

DR. SIGNATURE:

भारत सरकार  
Government of India

Harish Kumar Batra  
Year of Birth : 1966  
Male



3881 4603 4105

आधार - आम आदमी का अधिकार

*Harish*

*harish20966@gmail.com*

10:24:21 12 Mar 2022

Pat. Id: Harish 20 Sep 966  
Kumar (M)

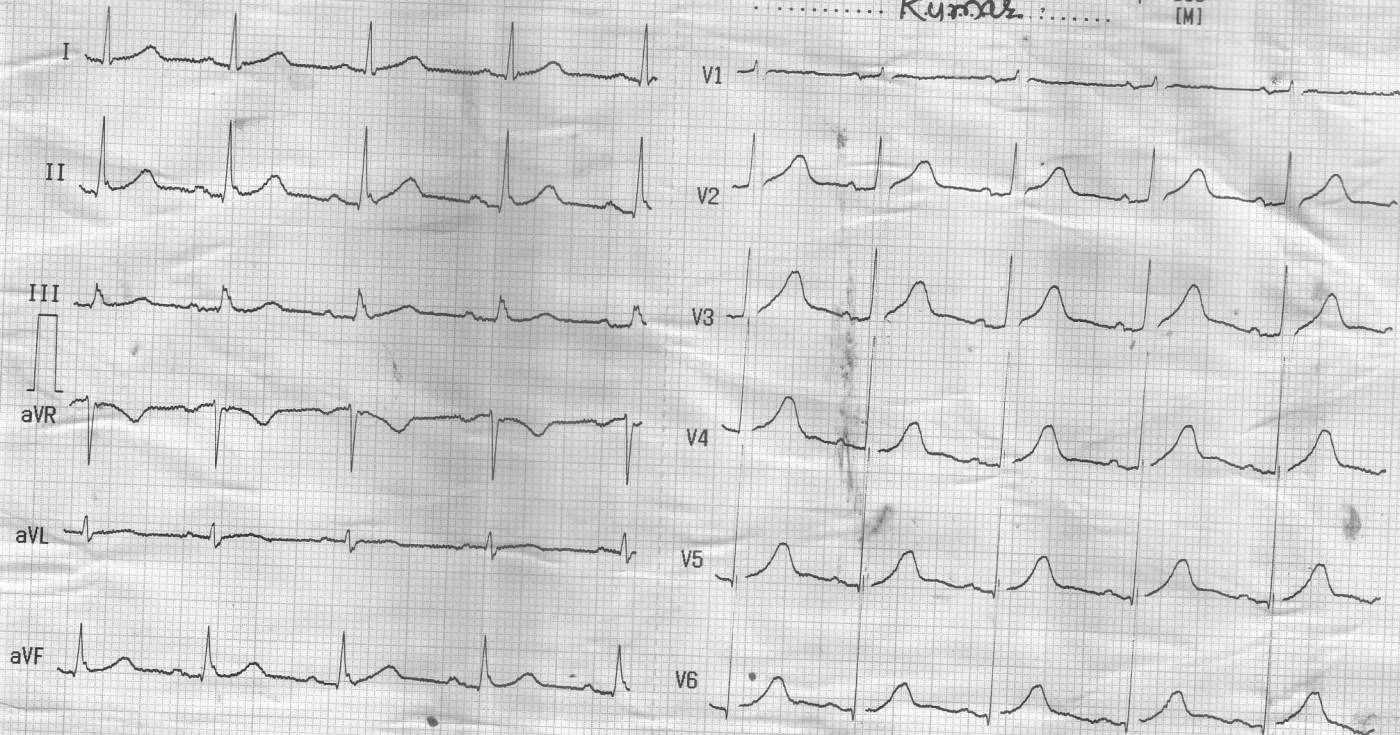

10mm/mV 25mm/s Auto

CARDIART 8108 R BPL

BPL - 02

10:24:21 12 Mar 2022

rhythm:

sinus rhythm

/



/specific findings:

noise 10 uV small

QT dispersion: Std 5 ms Max 14 ms  
from 7 out of 8 leads

QT dispersion: Std 5 ms Max 12 ms  
from 5 out of 6 chest leads

\QRS-T evaluation:

normal

Pat. Id: .....

Surname: .....

Name: .....

birth: 20 Sep 1966

sex: M

Remarks: .....

heart rate 86 bpm

P 100 ms PR 154 ms QRS 82 ms

QT 362 ms QTc 433 ms QTr 111 %

frontal vectors: P 0.08 mV 72 degree

QRS 1.03 mV 47 degree

T 0.24 mV 48 degree

normal axis

normal ECG

CARDIART

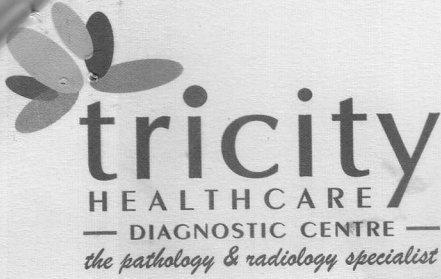

SCO 41, Level I, Sector 47-D,  
CHANDIGARH - 160 047

Ph. 0172-2633141 M : 98767 00150  
Email : tricityhealthcare47@gmail.com

<b>PATIENT NAME : Mr. HARISH MEHTA</b>	<b>AGE : 55 YRS / MALE</b>
<b>REFERRED BY : PAN HEALTH LAB</b>	<b>VISIT DATE : 12-MARCH-2022</b>
<b>VISIT NO. : 01</b>	

**CLINICAL PROFILE: MEDICAL CHECK-UP.**

**X-RAY CHEST (PA View)**

**OBSERVATIONS**

Both lungs appear clear with no obvious parenchymal lesions.  
 Bilateral hila appear unremarkable.  
 CP angles appear normal.  
 Cardiac size appears normal.  
 Domes of diaphragm appear unremarkable.  
 No free air seen under the domes of diaphragm.  
 Bony thoracic cage & soft tissues under view appear unremarkable.

**IMPRESSION: NORMAL STUDY.**

*Please correlate clinically and with findings of other relevant investigations.*

*A*  
**Dr. Aman Deepak**  
**Consultant Radiologist**  
**Deepak**  
 Consultant Radiologist  
 Regd. No. 011131



PATIENT NAME : Mr. HARISH MEHTA	AGE : 55 YRS / MALE
REFERRED BY : PAN HEALTH LAB	VISIT DATE : 12-MARCH-2022
VISIT NO. : 01	

CLINICAL PROFILE: MEDICAL CHECK-UP.

## USG WHOLE ABDOMEN

### IMPRESSION

- Mild fatty changes are noted in the both lobes of liver (GRADE-I).  
To Correlate with LFT / LIPID profile.
  - Few well defined HYPERECHOIC SHADOWS are noted in GB LUMEN.  
However no posterior acoustic shadowing (largest of size measuring approx. 3-4 mm). ? EARLY CALCULUS FORMATION. ? SLUDGE.
  - Normal size & echotexture of bilateral kidneys.
  - No evidence of significant renal calculus noted in bilateral kidneys.
  - MILD PROSTATOMEGALY GRADE I (28cc). Consider: PSA Evaluation.
- Please correlate clinically and with findings of other relevant investigations.

### OBSERVATIONS ARE AS BELOW

**LIVER:** is normal in size, shape, & outline and homogeneous echotexture. Mild fatty changes are noted in the both lobes of liver. Intrahepatic & extrahepatic biliary radicals are not dilated. Hepatic veins are normal.

**PORTA:** Portal vein is normal in caliber. No periportal collaterals noted. CBD is normal in course and calibre in traceable portion.

**GALL BLADDER:** is partially distended and Few well defined HYPERECHOIC SHADOWS are noted in GB LUMEN. However no posterior acoustic shadowing (largest of size measuring approx. 3-4 mm).



SCO 41, Level I, Sector 47-D,  
CHANDIGARH - 160 047

Ph. 0172-2633141 M : 98767 00150  
Email : tricityhealthcare47@gmail.com

**PANCREAS:** It is normal in size, shape, outline & echotexture. No peripancreatic collection noted.

**SPLEEN:** It is normal in size & echotexture. No focal lesion noted. Splenic vein calibre at the hilum is within normal limits. No collaterals observed at the splenic hilum.

**RETROPERITONEUM:** No e/o significant lymphadenopathy noted. Aorta & IVC appears normal.

**RIGHT KIDNEY:** is normal in size and measures 10.5 x 4.5 cm, shape and echotexture. Cortical echogenicity is normal. Cortico-medullary differentiation is maintained. No pelvicalyceal system dilatation noted. No calculus noted.

**LEFT KIDNEY:** is normal in size and measures 10.6 x 4.6 cm, shape and echotexture. Cortical echogenicity is normal. Cortico-medullary differentiation is maintained. No pelvicalyceal system dilatation noted. No calculus noted.

**URINARY BLADDER:** Well distended. Wall thickness is normal. No calculi /debris noted. No fluid/fluid level noted.

**PROSTATE:** is enlarged in size (3.3 x 4.4 x 3.6cm, 28cc), shape, outline and echotexture. It is well confined in it's capsule. No e/o capsular breach. Periprostatic region is normal.

**SEMINAL VESICLES:** Both side seminal vesicles are normal / symmetrical with no e/o enlargement/ inhomogeneity.

No free fluid or obvious abnormality in visualized bowel loops. Gut loops show normal peristalsis.

**Dr. Aman Deepak**

**Consultant Radiologist**

**Dr. Aman Deepak**  
Consultant Radiologist  
Regd. No. 011161

