

**PRE EMPLOYMENT HEALTH SCREENING**

Date : 4/11/2021

**1. Personal Particulars**

Name : Vipul Gupta NRIC No : \_\_\_\_\_  
Age : 38 years Gender : Male / Female  
Marital Status : married

Past & Present Medical History : \_\_\_\_\_  
Family Medical History : \_\_\_\_\_  
Allergy : \_\_\_\_\_

**2. Clinical Medical Examination**

Height : 162 cm Weight : 75 kg  
Blood Pressure : 126/84 mmHg Pulse : 70 p/min  
Vision : Uncorrected : (R) -1.50 (L) -1.25 Corrected : (R) \_\_\_\_\_ (L) \_\_\_\_\_  
Colour Vision : Normal / Colour Blind  
General Condition : Normal Skin : \_\_\_\_\_  
Central Nervous System : Normal Head & Neck : Normal  
Cardiovascular System : Normal Chest : \_\_\_\_\_  
Abdomen : \_\_\_\_\_ Limbs : \_\_\_\_\_  
Last menstrual period : NA

**3. Investigations**

Chest X-Ray : Normal

I, the undersigned hereby authorize the doctor to release my medical check-up

[Signature]  
Signature of applicant

Remarks : Fit / Unfit for employment

Dr's name, signature & chop  
Dr. Avinash Bhatkar  
[Signature]  
Reg. No.: G-45946

**Health Check up Booking Request(bobE4451),Package Code(PKG10000240),Beneficiary Code(18683)**

1 message

Mediwheel &lt;santosh@policywheel.com&gt;

29 October 2021 at 13:32

To: "vidhidiagnostics@gmail.com" &lt;vidhidiagnostics@gmail.com&gt;

Cc: Mediwheel CC &lt;customercare@mediwheel.in&gt;, Mediwheel CC &lt;mediwheelwellness@gmail.com&gt;

**Mediwheel**  
...Your wellness partner**011-41195959****Email:wellness@mediwheel.in**Dear Vidhi Diagnostics,  
City : Ahmedabad . Location : .New Wadaj,

We have received the following request for Health Check up from

**Name** : MR. GUPTA VIPUL  
**Age** : 36  
**Gender** : Male  
**Member Relations** : Employee  
**Package Name** : Metro Bob Full Body Health Checkup Male Below 40  
**Package Code** : PKG10000240  
**User Location** : Uttar Pradesh,SHANKAGARH,212108  
**Contact Details** : 8980000792  
**Booking Date** : 29-10-2021  
**Appointment Date** : 01-11-2021

Member Information			
Booked Member Name	Age	Gender	Cost(In INR)
MR. GUPTA VIPUL	36	Male	Cashless
Total amount to be paid			Cashless

Please login to your account to confirm the same. Also you mail us for confirmation

**Package Name** : Metro Bob Full Body Health Checkup Male Below 40 - Includes (37) Tests

**Tests included in this Package** : Ecg, TSH, X-ray Chest, Stress Test (tmt)/ 2d Echo, Blood Sugar Postprandial, A:g Ratio, Blood Group, Total Cholesterol, Triglycerides, Fasting Blood Sugar, Ultrasound Whole Abdomen , Glycosylated Haemoglobin (hba1c), Hdl, Vldl, Urine Analysis, LDL, Total Protine, General Consultation, HDL/ LDL ratio, GGT(Gamma-glutamyl Transferase), Eye Check-up consultation, ALP (ALKALINE PHOSPHATASE), Uric Acid, AST/ALT Ratio, Serum Protein, CBC with ESR, Stool Analysis, Urine Sugar Fasting, Urine Sugar PP, T3, T4, Cholesterol Total / HDL Ratio, BUN, BUN/Creatinine Ratio, Bilirubin Total & Direct and Indirect, Albumin, Globulin

LETTER OF APPROVAL / RECOMMENDATION

To,

The Coordinator,  
Mediwheel (Arcofemi Healthcare Limited)  
Helpline number: 011- 41195959

Dear Sir / Madam,

**Sub: Annual Health Checkup for the employees of Bank of Baroda**

This is to inform you that the following employee wishes to avail the facility of Cashless Annual Health Checkup provided by you in terms of our agreement.

PARTICULARS	EMPLOYEE DETAILS
NAME	MR. GUPTA VIPUL
EC NO.	101801
DESIGNATION	CENTRALISED CREDIT CELL
PLACE OF WORK	GANDHINAGAR,GIFT CITY,NATIONAL
BIRTHDATE	19-10-1984
PROPOSED DATE OF HEALTH CHECKUP	01-11-2021
BOOKING REFERENCE NO.	21D101801100006112E

This letter of approval / recommendation is valid if submitted along with copy of the Bank of Baroda employee id card. This approval is valid from **30-10-2021** till **31-03-2022** The list of medical tests to be conducted is provided in the annexure to this letter. Please note that the said health checkup is a **cashless facility** as per our tie up arrangement. We request you to attend to the health checkup requirement of our employee and accord your top priority and best resources in this regard. The EC Number and the booking reference number as given in the above table shall be mentioned in the invoice, invariably.

We solicit your co-operation in this regard.

Yours faithfully,

Sd/-

**Chief General Manager**  
**HRM Department**  
**Bank of Baroda**

(Note: This is a computer generated letter. No Signature required. For any clarification, please contact Mediwheel (Arcofemi Healthcare Limited))

 **बैंक ऑफ़ बड़ौदा**  
**Bank of Baroda**

नाम **विपुल गुप्ता**  
Name **VIPUL GUPTA**

कर्मचारी कूट क्र.  
E.C. No. **101801**



 **विपुल गुप्ता**

जारीकर्ता प्राधिकारी  
Issuing Authority

धारक के हस्ताक्षर  
Signature of Holder

 भारत सरकार  
GOVERNMENT OF INDIA

 विपुल गुप्ता  
Vipul Gupta  
जन्म तिथि/DOB: 19/10/1984  
पुरुष/ MALE



**3371 5444 6310**  
VID: 9133 9718 3953 1466

मेरा आधार, मेरी पहचान

ID: 2653

Name: vipul gupta

Age: 37yrs

Sex:

Hospital:

Department:

HR : 70 bpm  
PR : 150 ms  
QRS : 90 ms  
QT/QTc : 340/366 ms  
P/QRS/ST : 32/65/33 deg.  
RV5/SV1 : 1.535/-0.629 mv

RV5+SV1: 2.164 mv

<< Analysis Result >>  
\*\* normal ECG \*\*  
Sinus rhythm

Need to be confirmed by doctor. Doctor Name: \_\_\_\_\_

0.67Hz - 35Hz AC 50Hz 25 mm/s - 10 mm/mv

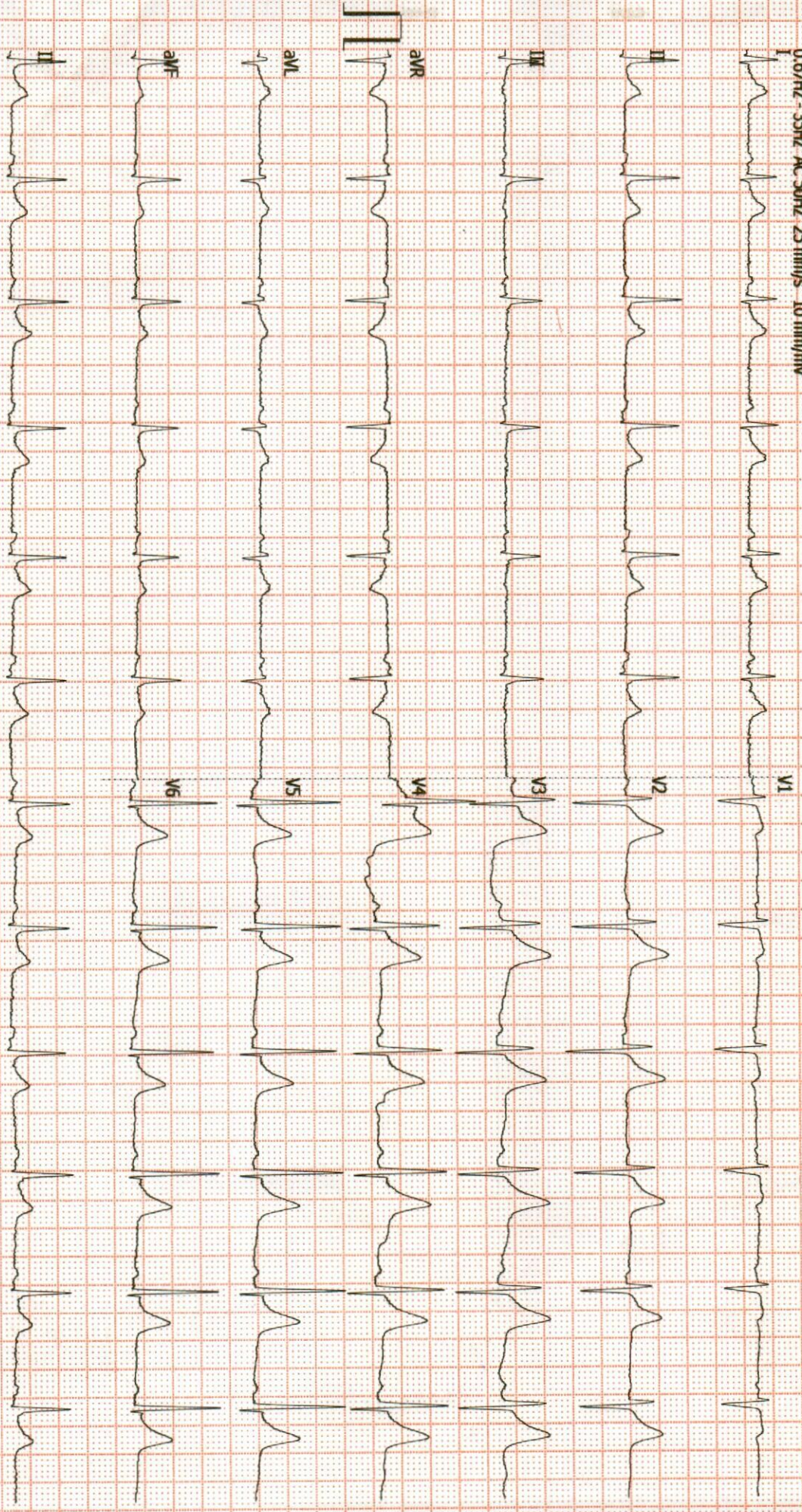

## Dr. Dinēsh S. Modh

M.D., D.M.R.E. (Radiodiagnosis)

Consultant Radiologist & Sonologist

Ex. Junior Lecturer, B.J. Medical College, Civil Hospital, A'bad.

Panel Doctor of L.I.C.



Patient's name : VIPUL GUPTA  
Reg. ID : R-7867-21  
Referred by : Dr. MEDIWHEEL

Age/Sex : 36 Years/Male  
Accession : 2312  
Date : 01/11/2021

### Report of ECG

#### Conclusion

- Normal sinus rhythm.
- HR - 70/per minute.
- Normal PR interval.
- Normal QRS interval.
- Normal QT interval.

Dr. Avinash Bhaskar  
*Avinash*  
M.B.B.S., D. Cardio  
Reg. No.: G-45946  
DR.AVINASH BHASKAR

ISO 9001:2015 Certified Diagnostics Center

Vidhi Imaging Center

L-86, Swatantra Senani Nagar, Opp. Akhbarnagar Petrol Pump, Nr. Akhbarnagar Circle, Nava-Vadaj, Ahmedabad - 380 013.

Phone : 079-2762 1406, Mobile : 98799 29406, 98250 09406, E-mail : vidhidiagnostics@gmail.com, Website : www.vidhidiagnostics.com

Time : Mon. to Sat. 9.00 am to 2.00 pm, 5.00 pm to 9.00 pm, Sunday 9.00 am to 12.00 Noon

FACILITIES : Live 3D-4D Sonography | Colour Doppler | Echo Cardiography | Interventional Radiology | Fetal Medicine | Digital X-Ray  
Digital Mammography | Digital OPG / TMJ | ECG / TMT / PFT / EEG / EMG | Pathology Laboratory | Health Check Up Plans | Pre Employment Check Up

## Dr. Dinesh S. Modh

M.D., D.M.R.E. (Radiodiagnosis)

Consultant Radiologist & Sonologist

Ex. Junior Lecturer, B.J. Medical College, Civil Hospital, A'bad.

Panel Doctor of L.I.C.



Patient's name : VIPUL GUPTA  
Reg. ID : R-7867-21  
Referred by : Dr. MEDIWHEEL

Age/Sex : 36 Years/Male  
Accession : 2312  
Date : 01/11/2021

### X-RAY CHEST (PA VIEW)

Both lung fields appear normal.  
No e/o consolidation or cavitations is seen.  
Both costo-phrenic angles appear clear.  
Cardiac size is within normal limits.  
Both domes of diaphragm appear normal.  
Bony thoracic cage appears normal.

Thanks for reference.

Dr. Dinesh S. Modh  
MD DMRE (Radiodiagnosis)  
98799 29406

DR DINESH S. MODH

M.D. DMRE(RADIODIAGNOSIS)

ISO 9001:2015 Certified Diagnostics Center

Vidhi Imaging Center

L-86, Swatantra Senani Nagar, Opp. Akhbarnagar Petrol Pump, Nr. Akhbarnagar Circle, Nava-Vadaj, Ahmedabad - 380 013.

Phone : 079-2762 1406, Mobile : 98799 29406, 98250 09406, E-mail : vidhidiagnostics@gmail.com, Website : www.vidhidiagnostics.com

Time : Mon. to Sat. 9.00 am to 2.00 pm, 5.00 pm to 9.00 pm, Sunday 9.00 am to 12.00 Noon

FACILITIES : Live 3D-4D Sonography | Colour Doppler | Echo Cardiography | Interventional Radiology | Fetal Medicine | Digital X-Ray  
Digital Mammography | Digital OPG / TMJ | ECG / TMT / PFT / EEG / EMG | Pathology Laboratory | Health Check Up Plans | Pre Employment Check Up

# Dr. Dinesh S. Modh

M.D., D.M.R.E. (Radiodiagnosis)

Consultant Radiologist & Sonologist

Ex. Junior Lecturer, B.J. Medical College, Civil Hospital, A'bad.

Panel Doctor of L.I.C.



Patient's name: VIPUL GUPTA  
Reg. ID : R-7867-21  
Referred by : Dr. MEDIWHEEL

Age/Sex : 36 Years/Male  
Accession : 2312  
Date : 01/11/2021

## 2D- ECHO REPORT

### FINAL CONCLUSION:

LV IS NORMAL SIZE. GOOD LV SYSTOLIC FUNCTION NO RWMA.  
LVEF - 60%. NO CONCENTRIC LVH.  
NORMAL LV COMPLANCE.  
LA IS NORMAL SIZE. NO LA CLOT.  
RV IS NORMAL SIZE. GOOD RV SYSTOLIC FUNCTION.  
RA IS NORMAL SIZE.  
MITRAL VALVE IS NORMAL. NO MS. NO MR. NO MVP.  
AORTIC VALVE IS NORMAL. NO AS. NO AR.  
TRICUSPID VALVE IS NORMAL. NO TR. RVSP-26 mmHg. NO PAH.

NO CLOT, NO VEGETATION, NO PERICARDIAL EFFUSION.

### DIMENSIONS:

AORTA	2.6 C.M
LEFT ATRIUM	2.7 C.M
LVDD	4.1 C.M.
IVSD	1.0 C.M
PWD	1.0 C.M
LVDS	2.6 C.M.

### COLOUR DOPPLER FINDING:

STRUCTURE	VELOCITY m/sec
	Max
PULMONARY VALVE	0.6
MITRAL VALVE	E : 0.6 A: 0.2
AORTIC VALVE	1.0

Dr. Avinash Bhaskar  
MBBS, D Cardiol  
Reg. No.: G-45946  
**DR AVINASH BHASKAR**

ISO 9001:2015 Certified Diagnostics Center

Vidhi Imaging Center

L-86, Swatantra Senani Nagar, Opp. Akhbarnagar Petrol Pump, Nr. Akhbarnagar Circle, Nava-Vadaj, Ahmedabad - 380 013.

Phone : 079-2762 1406, Mobile : 98799 29406, 98250 09406, E-mail : vidhidiagnostics@gmail.com, Website : www.vidhidiagnostics.com

Time : Mon. to Sat. 9.00 am to 2.00 pm, 5.00 pm to 9.00 pm, Sunday 9.00 am to 12.00 Noon

FACILITIES : Live 3D-4D Sonography | Colour Doppler | Echo Cardiography | Interventional Radiology | Fetal Medicine | Digital X-Ray  
Digital Mammography | Digital OPG / TMJ | ECG / TMT / PFT / EEG / EMG | Pathology Laboratory | Health Check Up Plans | Pre Employment Check Up



## Dr. Dinesh S. Modh

M.D., D.M.R.E. (Radiodiagnosis)

Consultant Radiologist & Sonologist

Ex. Junior Lecturer, B.J. Medical College, Civil Hospital, A'bad.

Panel Doctor of L.I.C.



Patient's name: VIPUL GUPTA  
Reg. ID : R-7867-21  
Referred by : Dr. MEDIWHEEL

Age/Sex : 36 Years/Male  
Accession : 2312  
Date : 01/11/2021

### USG ABDOMEN

LIVER:- Liver shows normal in size & normal echotexture. No e/o diffuse or focal lesion is seen. IHBR appear normal. PV & CBD (4mm) appears normal. No e/o calculus is seen in bile duct.

GALL BLADDER: - Gall bladder is distended and shows 4-5 mobile calculi measures 5-6mm. GB wall thickness appears normal.

SPLEEN:- Spleen appears normal in size & shows normal echotexture. No evidence of diffuse or focal lesion is seen.

PANCREAS:- Pancreas appears normal size and echopattern. No e/o diffuse or focal lesion is seen. Main pancreatic duct appears normal.

KIDNEY:-Both Kidneys appears normal in size & echotexture.

No e/o calculus or hydronephrosis or hydroureter is seen in both sides.

Cortico-medullary differentiation is maintained on either side.

Both suprarenal regions appear normal.

RIF & BOWEL (by high frequency probe-10Mhz): -Gaseous bowel loops noted.

No evidence of pre & para aortic lymphadenopathy is seen.

No evidence of free fluid is seen in abdomen.

No evidence of dilated or thickened bowel loops is seen.

Urinary bladder: - appear normal. No e/o calculus or mass lesion is seen in bladder.

Prostate appears normal size and echopattern.

Adv:-Clino-patho correlation.

Thanks for reference.

Dr. Dinesh S. Modh

MD DMRE (Radiodiagnosis)

DR DINESH S. MODH

M.D. DMRE(RADIODIAGNOSIS)

ISO 9001:2015 Certified Diagnostics Center

Vidhi Imaging Center

L-86, Swatantra Senani Nagar, Opp. Akharnagar Petrol Pump, Nr. Akharnagar Circle, Nava-Vadaj, Ahmedabad - 380 013.

Phone : 079-2762 1406, Mobile : 98799 29406, 98250 09406, E-mail : vidhidiagnostics@gmail.com, Website : www.vidhidiagnostics.com

Time : Mon. to Sat. 9.00 am to 2.00 pm, 5.00 pm to 9.00 pm, Sunday 9.00 am to 12.00 Noon

FACILITIES : Live 3D-4D Sonography | Colour Doppler | Echo Cardiography | Interventional Radiology | Fetal Medicine | Digital X-Ray  
Digital Mammography | Digital OPG/TMJ | ECG/TMT/PFT/EEG/EMG | Pathology Laboratory | Health Check Up Plans | Pre Employment Check Up



Pathology Department

Patient's name : VIPUL GUPTA  
Age/Sex : 36 Years/Male  
Referred by : -  
Collection Time : 09:59

Reg. ID : P-5343-21  
Accession : 2314  
Order Dt/time : 01/11/2021 09:59

**Complete Blood Count**

Sample Type: EDTA

Test Name	Result	Units	Biological Reference Interval
<b><u>Blood Counts</u></b>			
Haemoglobin :	15.5	Gms%	13.5 - 18.0
Total R.B.C. :	<b>4.61</b>	mill/c.mm	4.7 - 6.0
Total W. B. C. :	8,150	/cu mm	4000 - 10500
Platelet Count :	<b>1,26,000</b>	/cu.mm	1,50,000 - 4,50,000
<b><u>Differential Count</u></b>			
Neutrophils :	40	%	40 - 70
Lymphocytes :	<b>55</b>	%	20 - 40
Eosinophils :	03	%	1 - 4
Monocytes :	02	%	2 - 6
Basophils :	00	%	0 - 01
<b><u>Blood Indices</u></b>			
P. C. V :	45.8	%	42 - 52
M. C. V. :	99.4	fl	78 - 100
M.C.H :	<b>33.7</b>	pg	27 - 31
M. C. H. C :	33.9	%	32 - 36
R.D.W :	<b>14.1</b>	%	11.5 - 14.0

**E.S.R.( Westergren Method )**

After one hour : **10** mm/hr

TESTS DONE ON FULLY AUTOMATED HEMATOLOGY ANALYZER.

DR GAYATRI MEHTA  
MD(PATHOLOGY)

*Dr. Gayatri M. Mehta*  
(M.D. Pathology)  
Reg. No. G-33215

DR. ANAND D. PARIKH  
MD(PATHOLOGY)

LAB USE ONLY (Entered by : GM Enter Date/Time:01/11/2021 10:28:00) (Verify by : DM Verify Date/Time:01/11/2021 12:00:00)

ISO 9001:2015 Certified Diagnostics Center  
Vidhi Imaging Center

L-86, Swatantra Senani Nagar, Opp. Akharnagar Petrol Pump, Nr. Akharnagar Circle, Nava-Vadaj, Ahmedabad - 380 013.  
Phone : 079-2762 1406, Mobile : 98799 29406, 98250 09406, E-mail : vidhidiagnostics@gmail.com, Website : www.vidhidiagnostics.com  
Time : Mon. to Sat. 9.00 am to 2.00 pm, 5.00 pm to 9.00 pm, Sunday 9.00 am to 12.00 Noon

*Pathology means science behind medicine*



Pathology Department



Patient's name : VIPUL GUPTA  
Age/Sex : 36 Years/Male  
Réferred by : -  
Collection Time : 09:59

Reg. ID : P-5343-21  
Accession : 2314  
Order Dt/time : 01/11/2021 09:59

### Blood Group

Sample Type: EDTA sample.

Test Name	Result
BG :	" B "
RH :	POSITIVE
Remarks	Done by forward grouping method.

DR GAYATRI MEHTA  
MD(PATHOLOGY)

*Dr. Gayatri M. Mehta*  
M.D. (Patho)  
Reg. No. C-32215

DR. ANAND D. PARIKH  
MD(PATHOLOGY)

LAB USE ONLY (Entered by : DM Enter Date/Time: 01/11/2021 12:42:00) (Verify by : DM Verify Date/Time: 01/11/2021 12:42:00)

ISO 9001:2015 Certified Diagnostics Center  
Vidhi Imaging Center

L-86, Swatantra Senani Nagar, Opp. Akhbarnagar Petrol Pump, Nr. Akhbarnagar Circle, Nava-Vadaj, Ahmedabad - 380 013.  
Phone : 079-2762 1406, Mobile : 98799 29406, 98250 09406, E-mail : vidhidiagnostics@gmail.com, Website : www.vidhidiagnostics.com  
Time : Mon. to Sat. 9.00 am to 2.00 pm, 5.00 pm to 9.00 pm, Sunday 9.00 am to 12.00 Noon

*Pathology means science behind medicine*



Patient's name : VIPUL GUPTA  
Age/Sex : 36 Years/Male  
Referred by : -  
Collection Time : 09:59

Reg. ID : P-5343-21  
Accession : 2314  
Order Dt/time : 01/11/2021 09:59

**BIOCHEMISTRY**

Sample type : Serum

Test Name	Result	Units	Biological Reference Interval
<b>Urea</b> , (Serum by GLDH method) :	27.4	mg/dl	10 - 50
<b>S.Uric acid</b> , (Serum by Uricase method) :	5.6	mg/dl	3.4 - 7.0
<b>Bun</b> :	12.8	mg/dl	6-20
<b>Creatinine</b> , (Serum by Enzymatic reaction) :	0.83	mg/dl	0.5-1.2
<b>S.G.P.T (ALT)</b> : (Serum by IFCC method)	31.5	U/L	0 - 40
<b>S.G.O.T (AST)</b> : (Serum by IFCC method)	26.4	U/L	0 - 37
<b>ALK.PHOSPHATASE</b> : (Serum by PNP method)	89	U/L	40-129
<b>G.G.T</b> :	19.8	U/L	8 - 78
<b><u>BILIRUBIN</u></b>			
<b>Total</b> :	0.65	mg/dl	Up to 1.2
<b>Direct</b> :	0.34	mg/dl	0-0.7
<b>Indirect</b> :	0.31	mg/dl	0 - 0.5
<b><u>SERUM PROTEINS</u></b>			
<b>Total Protein</b> (Serum by Biuret method) :	7.02	gms/dl	6.6 - 8.7
<b>Albumin</b> (Serum by BCG method) :	4.36	gms/dl	3.97-4.94
<b>Globulins</b> :	2.66	gms/dl	2.3 - 3.5
<b>A/G Ratio</b> :	1.639		0.9 - 2.9

DR GAYATRI MEHTA  
MD(PATHOLOGY)

*Dr. Gayatri M. Mehta*  
(M.D./Patho)  
Reg.No. G-39215

DR. ANAND D. PARIKH  
MD(PATHOLOGY)

LAB USE ONLY (Entered by : DM Enter Date/Time: 01/11/2021 12:00:00) (Verify by : DM Verify Date/Time: 01/11/2021 12:00:00)

ISO 9001:2015 Certified Diagnostics Center  
Vidhi Imaging Center

L-86, Swatantra Senani Nagar, Opp. Akharnagar Petrol Pump, Nr. Akharnagar Circle, Nava-Vadaj, Ahmedabad - 380 013.  
Phone : 079-2762 1406, Mobile : 98799 29406, 98250 09406, E-mail : vidhidiagnostics@gmail.com, Website : www.vidhidiagnostics.com  
Time : Mon. to Sat. 9.00 am to 2.00 pm, 5.00 pm to 9.00 pm, Sunday 9.00 am to 12.00 Noon



Creating life in samples

Patient's name : VIPUL GUPTA  
Age/Sex : 36 Years/Male  
Referred by : -  
Collection Time : 09:59

Reg. ID : P-5343-21  
Accession : 2314  
Order Dt/time : 01/11/2021 09:59

**Blood Glucose**

Sample Type: Serum

Test Name	Result	Units	Biological Reference Interval
<b>Fasting Blood Glucose :</b>	97.1	mg/dl	70 - 110
Urine Sugar :	NIL		Absent
<i>GOD-POD Method.</i>			

**Blood Glucose**

Sample Type: Serum

Test Name	Result	Units	Biological Reference Interval
<b>Post Prandial Blood Glucose After 2hr. :</b>	<u>129.8</u>	mg/dl	80 - 140
Urine Sugar :	NIL		Absent
<i>GOD-POD Method.</i>			

*Dr. Gayatri M. Mehta*  
M. D. (Pathology)  
Reg. No. G-32215

DR GAYATRI MEHTA  
MD(PATHOLOGY)

DR. ANAND D. PARIKH  
MD(PATHOLOGY)

LAB USE ONLY (Entered by :DM Enter Date/Time:01/11/2021 15:46:00) (Verify by :DM Verify Date/Time:01/11/2021 16:11:00)

ISO 9001:2015 Certified Diagnostics Center  
Vidhi Imaging Center

L-86, Swatantra Senani Nagar, Opp. Akharnagar Petrol Pump, Nr. Akharnagar Circle, Nava-Vadaj, Ahmedabad - 380 013.  
Phone : 079-2762 1406, Mobile : 98799 29406, 98250 09406, E-mail : vidhidiagnostics@gmail.com, Website : www.vidhidiagnostics.com  
Time : Mon. to Sat. 9.00 am to 2.00 pm, 5.00 pm to 9.00 pm, Sunday 9.00 am to 12.00 Noon



Patient's name : VIPUL GUPTA  
Age/Sex : 36 Years/Male  
Referred by : -  
Collection Time : 09:59

Reg. ID : P-5343-21  
Accession : 2314  
Order Dt/time : 01/11/2021 09:59

**Lipid Profile**

Sample Type: Serum

Test Name	Result	Units	Biological Reference Interval
<b>S. Cholesterol :</b> Oxidase-esterase method.	173	mg/dl	0 - 200
<b>S. Triglyceride :</b> Enzymatic Colorimetry method	196.9	mg/dL	0 - 200
<b>S. HDL - Cholesterol :</b> Serum by Enzymatic method.	43.7	mg/dL	35 - 65
<b>S. LDL - Cholesterol :</b> Serum by Enzymatic method	89.92	mg/dL	0 - 130
<b>S. VLDL - Cholesterol :</b>	<b>39.38</b>	mg/dL	0 - 30
<b>S. Chole/HDL.Ratio :</b>	3.96		1 - 6
<b>S. LDL / HDL Cholesterol Ratio :</b>	2.06		0 - 3.5

*Dr. Gayatri M. Mehta*  
M.D (Patho)  
Reg. No. G-37213

DR GAYATRI MEHTA  
MD(PATHOLOGY)

DR. ANAND D. PARIKH  
MD(PATHOLOGY)

LAB USE ONLY (Entered by :DM Enter Date/Time:01/11/2021 12:00:00) (Verify by :DM Verify Date/Time:01/11/2021 12:00:00)

ISO 9001:2015 Certified Diagnostics Center  
Vidhi Imaging Center

L-86, Swatantra Senani Nagar, Opp. Akhbarnagar Petrol Pump, Nr. Akhbarnagar Circle, Nava-Vadaj, Ahmedabad - 380 013.  
Phone : 079-2762 1406, Mobile : 98799 29406, 98250 09406, E-mail : vidhidiagnostics@gmail.com, Website : www.vidhidiagnostics.com  
Time : Mon. to Sat. 9.00 am to 2.00 pm, 5.00 pm to 9.00 pm, Sunday 9.00 am to 12.00 Noon



Pathology Department



Patient's name : VIPUL GUPTA  
Age/Sex : 36 Years/Male  
Referred by : -  
Collection Time : 09:59

Reg. ID : P-5343-21  
Accession : 2314  
Order Dt/time : 01/11/2021 09:59

**HbA1C**

Sample Type: Serum

Test Name	Result	Units	Biological Reference Interval
HbA1C :	5.4	%	Non-diabetic: 4.2-6.2 Pre-diabetic : 6.3-7.2 Diabetic : 7.3-8.2
Mean Blood Glucose of Last 03 months.	108.28	mg/dl	

**Comment**

\*As per the new 2009 update of American Diabetes Association regarding HbA1C & Mean Blood Glucose relationship.

**NOTE:**

This test is used to monitor diabetic patients compliance with the therapeutic regimen and logo It's level is proportional to both the average blood glucose concentration and the life span of the red blood cells (RBC) in circulation. HbA1c values are free of day to day glucose fluctuations and are unaffected by exercise or recent food intake.

DR GAYATRI MEHTA  
MD(PATHOLOGY)

*Dr. Gayatri M. Mehta*  
M.D. (Patho)  
Reg. No. G-10215

DR. ANAND D. PARIKH  
MD(PATHOLOGY)

LAB USE ONLY (Entered by :DM Enter Date/Time:01/11/2021 12:00:00) (Verify by :DM Verify Date/Time:01/11/2021 12:00:00)

ISO 9001:2015 Certified Diagnostics Center  
Vidhi Imaging Center

L-86, Swatantra Senani Nagar, Opp. Akharnagar Petrol Pump, Nr. Akharnagar Circle, Nava-Vadaj, Ahmedabad - 380 013.  
Phone : 079-2762 1406, Mobile : 98799 29406, 98250 09406, E-mail : vidhidiagnostics@gmail.com, Website : www.vidhidiagnostics.com  
Time : Mon. to Sat. 9.00 am to 2.00 pm, 5.00 pm to 9.00 pm, Sunday 9.00 am to 12.00 Noon

*Pathology means science behind medicine*



Pathology Department



Patient's name : VIPUL GUPTA  
Age/Sex : 36 Years/Male  
Referred by : -  
Collection Time : 09:59

Reg. ID : P-5343-21  
Accession : 2314  
Order Dt/time : 01/11/2021 09:59

### Thyroid Function Test

Sample Type: Serum

Test Name	Result	Units	Biological Reference Interval
TOTAL T3 :	1.08	ng/ml	0.84 - 2.0
TOTAL T4 :	7.6	ug/dl	5.1 - 14.0
TSH(Ultra sensitive) :	<b>15.330</b>	mIU/L	0.27 - 4.2

Method : Electrochemiluminescence Immunoassay "ECLIA"

Test done on Roche Cobas e411 Immunoassay Analyser

DR GAYATRI MEHTA  
MD(PATHOLOGY)

*Dr. Gayatri M. Mehta*  
M.D. (Pathology)  
Reg. No. G-12215

DR. ANAND D. PARIKH  
MD(PATHOLOGY)

LAB USE ONLY (Entered by : DM Enter Date/Time: 01/11/2021 16:05:00) (Verify by : DM Verify Date/Time: 01/11/2021 16:05:00)

ISO 9001:2015 Certified Diagnostics Center  
Vidhi Imaging Center

L-86, Swatantra Senani Nagar, Opp. Akhbarnagar Petrol Pump, Nr. Akhbarnagar Circle, Nava-Vadaj, Ahmedabad - 380 013.  
Phone : 079-2762 1406, Mobile : 98799 29406, 98250 09406, E-mail : vidhidiagnostics@gmail.com, Website : www.vidhidiagnostics.com  
Time : Mon. to Sat. 9.00 am to 2.00 pm, 5.00 pm to 9.00 pm, Sunday 9.00 am to 12.00 Noon

*Pathology means science behind medicine*





Pathology Department

Name: VIPUL GUPTA	Age: 36	Years
Referred by: -	Sex: Male	
Date: 01-11-2021		

### AST : ALT RATIO

Test	Result	Unit	Normal Value
AST:ALT	0.84	Ratio	0.8-1.2

### BUN : CREAT RATIO

Test	Result	Unit	Normal Value
BUN:CREAT	15.42	Ratio	13-20

*Dr. Gayatri M. Mehta*  
M. D. (P.A.T.)  
Reg. No. G-32215

For Dr. GAYATRI MEHTA

ISO 9001:2015 Certified Diagnostics Center  
Vidhi Imaging Center

L-86, Swatantra Senani Nagar, Opp. Akhbaragar Petrol Pump, Nr. Akhbaragar Circle, Nava-Vadaj, Ahmedabad - 380 013.  
Phone : 079-2762 1406, Mobile : 98799 29406, 98250 09406, E-mail : vidhidiagnostics@gmail.com, Website : www.vidhidiagnostics.com  
Time : Mon. to Sat. 9.00 am to 2.00 pm, 5.00 pm to 9.00 pm, Sunday 9.00 am to 12.00 Noon



Creating Life in Images

**VIDHI**  
**DIAGNOSTICS**



Pathology Department

Patient's name : VIPUL GUPTA  
Age/Sex : 36 Years/Male  
Referred by : -  
Collection Time : 09:59

Reg. ID : P-5343-21  
Accession : 2314  
Order Dt/time : 01/11/2021 09:59

**Urine Analysis**

Sample Type: Urine

Test Name	Result	Units	Biological Reference Interval
<b><u>Physical Examination</u></b>			
Quantity :	10	ml	0 - 500 ml
Colour :	Pale Yellow		Pale Yellow
Transparency :	Slight Turbid.		Clear
Reaction :	Acidic		4.6 - 8.0
Specific Gravity :	1.015		1.016 - 1.022
Sediment :	Present		
<b><u>Chemical Examination</u></b>			
Albumin :	Absent		Absent
Sugar :	NIL		Absent
Acetone :	Absent		Absent
Bile Salts :	Absent		Absent
Bile Pigments :	Absent		Absent
Urobilogen :	Absent		Absent
Nitrites :	Absent		Absent
<b><u>Microscopic Examination</u></b>			
Red blood Cells :	1-2	/h.p.f	Absent
Pus Cells :	2-3	/h.p.f	Absent
Epithelial Cells :	1-2	/h.p.f	< 10.0
Amorphous :	Absent	/h.p.f	Absent
Bacteria :	Absent	/h.p.f	Absent
Crystals :	Absent	/h.p.f	Absent
Casts :	Absent	/h.p.f	Absent
Fungus :	Not seen	/h.p.f	Absent

*Dr. Gayatri M. Mehta*

M. D. (Pathology)

Reg. No. G-32215

DR GAYATRI MEHTA  
MD(PATHOLOGY)

DR. ANAND D. PARIKH  
MD(PATHOLOGY)

LAB USE ONLY (Entered by :DM Enter Date/Time:01/11/2021 12:01:00) (Verify by :DM Verify Date/Time:01/11/2021 12:01:00)

ISO 9001:2015 Certified Diagnostics Center  
Vidhi Imaging Center

L-86, Swatantra Senani Nagar, Opp. Akhbarnagar Petrol Pump, Nr. Akhbarnagar Circle, Nava-Vadaj, Ahmedabad - 380 013.

Phone : 079-2762 1406, Mobile : 98799 29406, 98250 09406, E-mail : vidhidiagnostics@gmail.com, Website : www.vidhidiagnostics.com

Time : Mon. to Sat. 9.00 am to 2.00 pm, 5.00 pm to 9.00 pm, Sunday 9.00 am to 12.00 Noon

*Pathology means science behind medicine*

01.11.2011 08:59

WOL

01.11.2011 08:59 WESTMÄNNISCHES KLINIKUM  
NR 7200  
CLINIC

03.00  
Pm  
N.13  
1167

01.11.2011 08:59 WESTMÄNNISCHES KLINIKUM  
NR 7200  
CLINIC



01.11.2011 08:59

WOL

01.11.2011 08:59 WESTMÄNNISCHES KLINIKUM  
NR 7200  
CLINIC

03.00  
Pm  
N.13  
1167

01.11.2011 08:59 WESTMÄNNISCHES KLINIKUM  
NR 7200  
CLINIC



01.11.2011 08:59

WOL

01.11.2011 08:59 WESTMÄNNISCHES KLINIKUM  
NR 7200  
CLINIC

03.00  
Pm  
N.13  
1167

01.11.2011 08:59 WESTMÄNNISCHES KLINIKUM  
NR 7200  
CLINIC



01.11.2011 08:59

WOL

01.11.2011 08:59 WESTMÄNNISCHES KLINIKUM  
NR 7200  
CLINIC

03.00  
Pm  
N.13  
1167

01.11.2011 08:59 WESTMÄNNISCHES KLINIKUM  
NR 7200  
CLINIC



01.11.2011 08:59

WOL

01.11.2011 08:59 WESTMÄNNISCHES KLINIKUM  
NR 7200  
CLINIC

03.00  
Pm  
N.13  
1167

01.11.2011 08:59 WESTMÄNNISCHES KLINIKUM  
NR 7200  
CLINIC



01.11.2011 08:59

WOL

01.11.2011 08:59 WESTMÄNNISCHES KLINIKUM  
NR 7200  
CLINIC

03.00  
Pm  
N.13  
1167

01.11.2011 08:59 WESTMÄNNISCHES KLINIKUM  
NR 7200  
CLINIC



01.11.2011 08:59

WOL

01.11.2011 08:59 WESTMÄNNISCHES KLINIKUM  
NR 7200  
CLINIC

03.00  
Pm  
N.13  
1167

01.11.2011 08:59 WESTMÄNNISCHES KLINIKUM  
NR 7200  
CLINIC

