



**BHAILAL AMIN
GENERAL HOSPITAL**



CONCLUSION OF HEALTH CHECKUP

ECU Number : 4919

Age : 39

Weight : 58

Date : 14/08/2023

MR Number : 23211595

Sex : Female

Ideal Weight : 53

Patient Name : VAISHALI SINGHAL

Height : 152

BMI : 25.10

Dr. Manish Mittal

Internal Medicine

Note : General Physical Examination & routine Investigations included in the Health Checkup have certain limitations and may not be able to detect all the latent and asymptomatic diseases.

For Appointment & Inquiry : 080 69 70 70 70



BHAILAL AMIN GENERAL HOSPITAL



ECU Number : 4919 MR Number : 23211595 Patient Name : VAISHALI SINGHAL
Age : 39 Sex : Female Height : 152
Weight : 58 Ideal Weight : 53 BMI : 25.10
Date : 14/08/2023

Past H/O : NO P/H/O ANY MAJOR ILLNESS

Present H/O : NO MEDICAL COMPLAIN AT PRESENT

Family H/O : MOTHER:- DIABETES

Habits : NO HABITS

Gen.Exam. : G.C.GOOD

B.P : 120/80 mm Hg

Pulse : 75/MIN REG

Others : SPO2-98%

C.V.S : NAD

R.S. : NAD

Abdomen : NP

Spleen : NP

Skin : NAD

C.N.S : NAD

Advice :

For Appointment & Inquiry : 080 69 70 70 70



**BHAILAL AMIN
GENERAL HOSPITAL**

ESTD. 1964



ECU Number : 4919
Age : 39
Weight : 58
Date : 14/08/2023

MR Number : 23211595
Sex : Female
Ideal Weight : 53

Patient Name: VAISHALI SINGHAL
Height : 152
BMI : 25.10

Ophthalmic Check Up :

Right

Left

Ext Exam

NIL

Vision Without Glasses

NA

NA

Vision With Glasses

6/6

6/6

Final Correction

N.6+0.75 SPH

N.6+0.75 SPH

Indus

NORMAL

Colour Vision

NORMAL

Advice

NIL

Orthopaedic Check Up :

Ortho Consultation

Ortho Advice

ENT Check Up :

Ear

Nose

Throat

Hearing Test

ENT Advice

General Surgery Check Up :

General Surgery

Abdominal Lump

Hernia

External Genitals

PVR

Proctoscopy

Any Other

Surgical Advice

For Appointment & Inquiry : 080 69 70 70 70



BHAILAL AMIN GENERAL HOSPITAL



ECU Number : 4919

MR Number : 23211595

Patient Name: VAISHALI SINGHAL

Age : 39

Sex : Female

Height : 152

Weight : 58

Ideal Weight : 53

BMI : 25.10

Date : 14/08/2023

Gynaec Check Up :

OBSTETRIC HISTORY G3 P1 G3 3 MTP S 1FTND 10 YRS OLD L AND W

MENSTRUAL HISTORY

PRESENT MENSTRUAL CYCLE REGULAR CYCLE

PAST MENSTRUAL CYCLE

CHIEF COMPLAINTS

P... SOFT

PS NORMAL

PV NORMAL

BREAST EXAMINATION RIGHT NORMAL

BREAST EXAMINATION LEFT NORMAL

PAPSMEAR TAKEN

BMD

MAMMOGRAPHY

ADVICE REGULAR BSE

For Appointment & Inquiry : 080 69 70 70 70



📍 Bhalal Amin Marg, Gorwa, Vadodara, Gujarat 390003.

🌐 www.baghospital.com | 📞 0265-677 6222, 255 6222 | Follow us : 📱📧

For Appointment & Inquiry : 080 69 70 70 70

DEPARTMENT OF LABORATORY MEDICINE

Patient Name : Mrs. VAISHALI SINGHAL Type : OPD
 Gender / Age : Female / 39 Years 10 Months 8 Days Request No. : 148611
 MR No / Bill No. : 23211595 / 241042278 Request Date : 14/08/2023 08:16 AM
 Consultant : Dr. Manish Mittal Collection Date : 14/08/2023 08:21 AM
 Location : OPD Approval Date : 14/08/2023 12:08 PM

CBC + ESR

Test	Result	Units	Biological Ref. Range
Haemoglobin.			
Haemoglobin	12.3	gm/dL	12 - 15
Red Blood Cell Count (T-RBC)	4.12	mill/cmm	3.8 - 4.8
Hematocrit (HCT)	36.4	%	36 - 46
Mean Corpuscular Volume (MCV)	88.3	fl	83 - 101
Mean Corpuscular Haemoglobin (MCH)	29.9	pg	27 - 32
MCH Concentration (MCHC)	33.8	%	31.5 - 34.5
Red Cell Distribution Width (RDW-CV)	13.2	%	11.6 - 14
Red Cell Distribution Width (RDW-SD)	43.5	fl	39 - 46
Total Leucocyte Count (TLC)			
Total Leucocyte Count (TLC)	6.48	thou/cmm	4 - 10
Differential Leucocyte Count			
Polymorphs	69	%	40 - 80
Lymphocytes	21	%	20 - 40
Eosinophils	06	%	1 - 6
Monocytes	04	%	2 - 10
Basophils	00	%	0 - 2
Polymorphs (Abs. Value)	4.48	thou/cmm	2 - 7
Lymphocytes (Abs. Value)	1.40	thou/cmm	1 - 3
Eosinophils (Abs. Value)	0.34	thou/cmm	0.2 - 0.5
Monocytes (Abs. Value)	0.20	thou/cmm	0.2 - 1
Basophils (Abs. Value)	0.06	thou/cmm	0.02 - 0.1
Immature Granulocytes	0.2	%	1 - 3 : Borderline > 3 : Significant
Platelet Count			
Platelet Count	230	thou/cmm	150 - 410
Smear evaluation	Adequate		
ESR	5	mm/1 hr	0 - 12

Test Results are dependent on a number of variables & technical limitations. Hence, it is advised to correlate with clinical findings and other related investigations before any firm opinion is made. Recheck / retest may be required.

365 Days / 24 Hours Laboratory Services

Home Collection Facility Available
(Mon To Sat 8:00 am to 5:00 pm)



BHAILAL AMIN
GENERAL HOSPITAL

📍 Bhaikal Amin Marg, Gorwa, Vadodara, Gujarat 390003.

🌐 www.baghospital.com | 📞 0265-677 6222, 255 6222 | Follow us : 📺
For Appointment & Inquiry : 080 69 70 70 70

DEPARTMENT OF LABORATORY MEDICINE

Patient Name	: Mrs. VAISHALI SINGHAL	Type	: OPD
Gender / Age	: Female / 39 Years 10 Months 8 Days	Request No.	: 148611
MR No / Bill No.	: 23211595 / 241042278	Request Date	: 14/08/2023 08:16 AM
Consultant	: Dr. Manish Mittal	Collection Date	: 14/08/2023 08:21 AM
Location	: OPD	Approval Date	: 14/08/2023 12:08 PM

CBC + ESR

Immature Granulocyte (IG) count is a useful early marker of infection or inflammation, even when other markers are normal. It is an early and rapid discrimination of bacterial from viral infections. It is also increased in patients on steroid therapy / chemotherapy or haematological malignancy. High IG is always pathological; except in pregnancy and neonates of < 7 days.
Method : HB by Non-Cyanide Hemoglobin analysis method. HCT by RBC pulse height detection method. RBC, TLC & PLC are by Particle Count by Electrical Impedance in Cell Counter. Optical Platelets by Fluorescent + Laser Technology. MCV, MCH, MCHC, RDW (CV & SD) are calculated parameter. DLC by Flowcytometry method using semi-conductor Laser + Smear verification. ESR on Ves metic 20, comparable to Westergrens method and in accordance to ICSH reference method.

--- End of Report ---

Dr. Amee Soni
MD (Path)

Test Results are dependent on a number of variables & technical limitations. Hence, it is advised to correlate with clinical findings and other related investigations before any firm opinion is made. Recheck / retest may be requested.

365 Days / 24 Hours Laboratory Services

Home Collection Facility Available
(Mon To Sat 8:00 am to 5:00 pm)



BHAILAL AMIN
GENERAL HOSPITAL

📍 Bhaial Amin Marg, Gorwa, Vadodara, Gujarat 390003.

🌐 www.baghospital.com | 📞 0265-677 6222, 255 6222 | Follow us : 📱 📺

For Appointment & Inquiry : 080 69 70 70 70

DEPARTMENT OF LABORATORY MEDICINE

Patient Name : Mrs. VAISHALI SINGHAL
Gender / Age : Female / 39 Years 10 Months 8 Days
MR No / Bill No. : 23211595 / 241042278
Consultant : Dr. Manish Mittal
Location : OPD

Type : OPD
Request No. : 148611
Request Date : 14/08/2023 08:16 AM
Collection Date : 14/08/2023 08:21 AM
Approval Date : 14/08/2023 01:49 PM

Haematology

<u>Test</u>	<u>Result</u>	<u>Units</u>	<u>Biological Ref. Range</u>
Blood Group			
ABO system	A		
Rh system.	Positive		

By Gel Technology / Tube Agglutination Method

Note :

- This blood group has been done with new sensitive Gel Technology using both Forward and Reverse Grouping Card with Autocontro
- This method check's group both on Red blood cells and in Serum for "ABO" group.

--- End of Report ---

Dr. Ameet Soni
MD (Path)

Test Results are dependent on a number of variables & technical limitations. Hence, it is advised to correlate with clinical findings and other related investigations before any firm opinion is made. Recheck / Retest may be requested.

365 Days / 24 Hours Laboratory Services

Home Collection Facility Available
(Mon To Sat 8:00 am to 5:00 pm)



BHAILAL AMIN
GENERAL HOSPITAL

ESTD. 1964

📍 Bhaival Amin Marg, Gorwa, Vadodara, Gujarat 390003.

🌐 www.baghospital.com | 📞 0265-677 6222, 255 6222 | Follow us : 📱 📧

For Appointment & Inquiry : 080 69 70 70 70

DEPARTMENT OF LABORATORY MEDICINE

Patient Name : Mrs. VAISHALI SINGHAL
Gender / Age : Female / 39 Years 10 Months 8 Days
MR No / Bill No. : 23211595 / 241042278
Consultant : Dr. Manish Mittal
Location : OPD

Type : OPD
Request No. : 148611
Request Date : 14/08/2023 08:16 AM
Collection Date : 14/08/2023 08:21 AM
Approval Date : 14/08/2023 11:40 AM

Fasting Plasma Glucose

Test	Result	Units	Biological Ref. Range
<i>Fasting Plasma Glucose</i>			
Fasting Plasma Glucose	78	mg/dL	70 - 110
Post Prandial 2 Hr. Plasma Glucose	101	mg/dL	70 - 140

By Hexokinase method on RXL Dade Dimesion

--- End of Report ---

Dr. Ameet Soni
MD (Path)

Test Results are dependent on a number of variables & technical limitations. Hence, it is advised to correlate with clinical findings and other related investigations before any firm opinion is made. Recheck / retest may be requested.



📍 Bhai Lal Amin Marg, Gorwa, Vadodra, Gujarat 390003.

🌐 www.baghospital.com | 📞 0265-677 6222, 255 6222 | Follow us : 📱 📧

For Appointment & Inquiry : 080 69 70 70 70

Patient Name : Mrs. VAISHALI SINGHAL
Gender / Age : Female / 39 Years 10 Months 8 Days
MR No / Bill No. : 23211595 / 241042278
Consultant : Dr. Manish Mittal
Location : OPD

Type : OPD
Request No. : 148611
Request Date : 14/08/2023 08:16 AM
Collection Date : 14/08/2023 08:21 AM
Approval Date : 14/08/2023 11:41 AM

Complete Lipid Profile

Test	Result	Units	Biological Ref. Range
Complete Lipid Profile			
Appearance	Clear		
Triglycerides (By Lipase / Glycerol dehydrogenase on RXL Dade Dimension < 150 Normal 150-199 Borderline High 200-499 High > 499 Very High)	73	mg/dL	1 - 150
Total Cholesterol (By enzymatic colorimetric method on RXL Dade Dimension <200 mg/dL - Desirable 200-239 mg/dL - Borderline High > 239 mg/dL - High)	176	mg/dL	1 - 200
HDL Cholesterol (By Direct homogenous technique, modified enzymatic non-immunological method on RXL Dade Dimension < 40 Low > 60 High)	59	mg/dL	40 - 60
Non HDL Cholesterol (calculated) (Non- HDL Cholesterol < 130 Desirable 139-159 Borderline High 160-189 High > 191 Very High)	117	mg/dL	1 - 130
LDL Cholesterol (By Direct homogenous technique, modified enzymatic non-immunological method on RXL Dade Dimension < 100 Optimal 100-129 Near / above optimal 130-159 Borderline High 160-189 High > 189 Very High)	97	mg/dL	1 - 100
VLDL Cholesterol (calculated)	14.6	mg/dL	12 - 30
LDL Ch. / HDL Ch. Ratio	1.64		2.1 - 3.5
T. Ch./HDL Ch. Ratio (Recent NECP / ATP III Guidelines / Classification (mg/dl) :)	2.98		3.5 - 5

Test Results are dependent on a number of variables & technical limitations. Hence, it is advised to correlate with clinical findings and other related investigations before any firm opinion is made. Recheck / retest may be requested.

--- End of Report ---

Dr. Ameet Soni
MD (Path)



📍 Bhaival Amin Marg, Gorwa, Vadodara, Gujarat 390003.

🌐 www.baghospital.com | 📞 0265-677 6222, 255 6222 | Follow us : 📱

For Appointment & Inquiry : 080 69 70 70 70

Patient Name : **Mrs. VAISHALI SINGHAL**
Gender / Age : Female / 39 Years 10 Months 8 Days
MR No / Bill No. : **23211595 / 241042278**
Consultant : Dr. Manish Mittal
Location : **OPD**

Type : OPD
Request No. : **148611**
Request Date : 14/08/2023 08:16 AM
Collection Date : 14/08/2023 08:21 AM
Approval Date : 14/08/2023 11:41 AM

Liver Function Test (LFT)

Test	Result	Units	Biological Ref. Range
Bilirubin			
Bilirubin - Total	<u>1.07</u>	mg/dL	0 - 1
Bilirubin - Direct	0.21	mg/dL	0 - 0.3
Bilirubin - Indirect	0.86	mg/dL	0 - 0.7
<i>(By Diazotized sulfanilic acid on RXL Dade Dimension.)</i>			
Aspartate Aminotransferase (SGOT/AST)	17	U/L	13 - 35
<i>(By IFCC UV kinetic method on RXL Dade Dimension.)</i>			
Alanine Aminotransferase (SGPT/ALT)	33	U/L	14 - 59
<i>(By IFCC UV kinetic method on RXL Dade Dimension.)</i>			
Alkaline Phosphatase	73	U/L	42 - 98
<i>(By PNPP AMP method on RXL Dade Dimension.)</i>			
Gamma Glutamyl Transferase (GGT)	38	U/L	5 - 55
<i>(By IFCC method on RXL Dade Dimension.)</i>			
Total Protein			
Total Proteins	6.99	gm/dL	6.4 - 8.2
Albumin	3.59	gm/dL	3.4 - 5
Globulin	3.4	gm/dL	3 - 3.2
A : G Ratio	1.06		1.1 - 1.6
<i>(By Biuret endpoint and Bromocresol purple method on RXL Dade Dimension.)</i>			

--- End of Report ---

Dr. Ameer Soni
MD (Path)

Test Results are dependent on a number of variables & technical limitations. Hence, it is advised to correlate with clinical findings and other related investigations before any firm opinion is made. Recheck / retest may be requested.

365 Days / 24 Hours Laboratory Services

Home Collection Facility Available
(Mon To Sat 8:00 am to 5:00 pm)



BHAILAL AMIN
GENERAL HOSPITAL

📍 Bhaival Amin Marg, Gorwa, Vadodara, Gujarat 390003.

🌐 www.baghospital.com | 📞 0265-677 6222, 255 6222 | Follow us : 📺

For Appointment & Inquiry : 080 69 70 70 70

Patient Name : **Mrs. VAISHALI SINGHAL**
Gender / Age : Female / 39 Years 10 Months 8 Days
MR No / Bill No. : **23211595 / 241042278**
Consultant : Dr. Manish Mittal
Location : **OPD**

DEPARTMENT OF LABORATORY MEDICINE

Type : OPD
Request No. : **148611**
Request Date : 14/08/2023 08:16 AM
Collection Date : 14/08/2023 08:21 AM
Approval Date : 14/08/2023 11:40 AM

Renal Function Test (RFT)

Test	Result	Units	Biological Ref. Range
Urea <i>(By Urease Kinetic method on RXL Dade Dimension)</i>	11	mg/dL	10 - 45
Creatinine <i>(By Modified Kinetic Jaffe Technique)</i>	0.65	mg/dL	0.6 - 1.1
Estimate Glomerular Filtration rate <i>(Ref. range : > 60 ml/min for adults between age group of 18 to 70 yrs. EGFR Calculated by IDMS Traceable MDRD Study equation. Reporting of eGFR can help facilitate early detection of CKD. By Modified Kinetic Jaffe Technique)</i>	More than 60		
Uric acid <i>(By Uricase / Catalase method on RXL Siemens)</i>	3.8	mg/dL	2.2 - 5.8

— End of Report —

Dr. Ameer Soni
MD (Path)

Test Results are dependent on a number of variables & technical limitations. Hence, it is advised to correlate with clinical findings and other related investigations before any firm opinion is made. Recheck / retest may be requested.

365 Days / 24 Hours Laboratory Services

Home Collection Facility Available
(Mon To Sat 8:00 am to 5:00 pm)



BHAILAL AMIN
GENERAL HOSPITAL

ESTD. 1964

📍 Bhaialal Amin Marg, Gorwa, Vadodara, Gujarat 390003.

🌐 www.baghospital.com | 📞 0265-677 6222, 255 6222 | Follow us : 📱 📧

For Appointment & Inquiry : 080 69 70 70 70

DEPARTMENT OF LABORATORY MEDICINE

Patient Name : Mrs. VAISHALI SINGHAL
Gender / Age : Female / 39 Years 10 Months 8 Days
MR No / Bill No. : 23211595 / 241042278
Consultant : Dr. Manish Mittal
Location : OPD

Type : OPD
Request No. : 148611
Request Date : 14/08/2023 08:16 AM
Collection Date : 14/08/2023 08:21 AM
Approval Date : 14/08/2023 03:00 PM

HbA1c (Glycosylated Hb)

Test	Result	Units	Biological Ref. Range
HbA1c (Glycosylated Hb)			
Glycosylated Heamoglobin (HbA1c)	4.7	%	
estimated Average Glucose (e AG) *	88.19	mg/dL	

(Method:

By Automated HPLC analyser on D-10 Biorad. NGSP Certified, US-FDA approved, Traceable to IFCC reference method.

* Calculated valued for past 60 days, derived from HbA1c %, based on formula recommended by the A1c - Derived Average Glucose study from ADA and EASD funded The ADAG trial.

Guidelines for Interpretation:

Indicated Glycemic control of previous 2-3 months

HbA1c%	e AG (mg/dl)	Glycemic control
> 8	> 183	Action suggested...High risk of developing long-term complications. Action suggested, depends on individual patient circumstances
7 - 8	154 - 183	Good
< 7	< 154	Goal...Some danger of hypoglycemic reaction in type I Diabetics. Some Glucose intolerant individuals and Sub-Clinical diabetics may demonstrate (elevated) HbA1c in this area.
6 - 7	126 - 154	Near Normal
< 6	< 126	Nondiabetic level)

--- End of Report ---

Dr. Rakesh Vaidya
MD (Path). DCP.

Test Results are dependent on a number of variables & technical limitations. Hence, it is advised to correlate with clinical findings and other related investigations before any firm opinion is made. Recheck / Retest may be requested.



For Appointment & Inquiry : 080 69 70 70 70

Patient Name : Mrs. VAISHALI SINGHAL

Gender / Age : Female / 39 Years 10 Months 8 Days

MR No / Bill No. : 23211595 / 241042278

Consultant : Dr. Manish Mittal

Location : OPD

Type : OPD

Request No. : 148611

Request Date : 14/08/2023 08:16 AM

Collection Date : 14/08/2023 08:21 AM

Approval Date : 14/08/2023 11:40 AM

Thyroid Hormone Study

Test	Result	Units	Biological Ref. Range
------	--------	-------	-----------------------

Triiodothyronine (T3)

1.04

ng/ml

(Done by 4th generation electrochemiluminescence based method on automated immunoassay / Cobas e 411.)

Reference interval (ng/ml)

1 - 3 days	: 0.1 - 7.4
1-11 months	: 0.1 - 2.45
1-5 years	: 0.1 - 2.7
6-10 years	: 0.9 - 2.4
11-15 years	: 0.8 - 2.1
16-20 years	: 0.8 - 2.1
Adults (20 - 50 years)	: 0.7 - 2.0
Adults (> 50 years)	: 0.4 - 1.8
Pregnancy (in last 5 months)	: 1.2 - 2.5

(Reference : Tietz - Clinical guide to laboratory test, 4th edition))

Thyroxine (T4)

6.60

mcg/dL

(Done by 4th generation electrochemiluminescence based method on automated immunoassay / Cobas e 411.)

Reference interval (mcg/dL)

1 - 3 days	: 11.8 - 22.6
1-2 weeks	: 9.8 - 16.6
1 - 4 months	: 7.2 - 14.4
4 - 12 months	: 7.8 - 16.5
1-5 years	: 7.3 - 15.0
5 - 10 years	: 6.4 - 13.3
10 - 20 years	: 5.6 - 11.7
Adults / male	: 4.6 - 10.5
Adults / female	: 5.5 - 11.0
Adults (> 60 years)	: 5.0 - 10.7

(Reference : Tietz - Clinical guide to laboratory test, 4th edition))

Thyroid Stimulating Hormone (US-TSH)

1.83

microIU/ml

(Done by 4th generation electrochemiluminescence based method on automated immunoassay / Cobas e 411.)

Reference interval (microIU/ml)

Infants (1-4 days)	: 1.0 - 39
2-20 weeks	: 1.7 - 9.1
5 months - 20 years	: 0.7 - 6.4
Adults (21 - 54 years)	: 0.4 - 4.2
Adults (> 55 years)	: 0.5 - 8.9
Pregnancy :	
1st trimester	: 0.3 - 4.5
2nd trimester	: 0.5 - 4.6
3rd trimester	: 0.8 - 5.2

(Reference : Tietz - Clinical guide to laboratory test, 4th edition))

Test results are dependent on a number of variables & technical limitations. Hence, it is advised to correlate with clinical findings and other related investigations before any firm opinion is made. Recheck / retest may be requested.

— End of Report —

Dr. Ameet Soni
MD (Path)

365 Days / 24 Hours Laboratory Services

Home Collection Facility Available
(Mon To Sat 8:00 am to 5:00 pm)



BHAILAL AMIN
GENERAL HOSPITAL

Bhailal Amin Marg, Gorwa, Vadodara, Gujarat 390003.

www.baghospital.com | 0265-677 6222, 255 6222 | Follow us : f @

For Appointment & Inquiry : 080 69 70 70 70

DEPARTMENT OF LABORATORY MEDICINE

Patient Name : Mrs. VAISHALI SINGHAL
Gender / Age : Female / 39 Years 10 Months 8 Days
MR No / Bill No. : 23211595 / 241042278
Consultant : Dr. Manish Mittal
Location : OPD

Type : OPD
Request No. : 148611
Request Date : 14/08/2023 08:16 AM
Collection Date : 14/08/2023 08:21 AM
Approval Date : 14/08/2023 12:00 PM

Urine routine analysis (Auto)

<u>Test</u>	<u>Result</u>	<u>Units</u>	<u>Biological Ref. Range</u>
Physical Examination			
Quantity	30	mL	
Colour	Pale Yellow		
Appearance	Clear		
Chemical Examination (By Reagent strip method)			
pH	7.0		
Specific Gravity	<=1.005		
Protein	Negative	gm/dL	0 - 5
Glucose	Negative	mg/dL	0 - 5
Ketones	Negative		0 - 5
Bilirubin	Negative		Negative
Urobilinogen	Negative		Negative (upto 1)
Blood	Negative		Negative
Leucocytes	Negative		Negative
Nitrite	Negative		Negative
Microscopic Examination (by Microscopy after Centrifugation at 2000 rpm for 10 min or on fully automated Sysmex urine sedimentation analyzer UF4000)			
Red Blood Cells	0 - 1	/hpf	0 - 2
Leucocytes	0 - 1	/hpf	0 - 5
Epithelial Cells	0 - 1	/hpf	0 - 5
Casts	Nil	/lpf	Nil
Crystals	Nil	/hpf	Nil
Mucus	Absent	/hpf	Absent
Organism	Absent		

--- End of Report ---

Dr. Amee Soni
MD (Path)



**BHAILAL AMIN
GENERAL HOSPITAL**

Bhailal Amin Marg, Gorwa, Vadodara, Gujarat 390003.

www.baghospital.com | 0265-677 6222, 255 6222 | Follow us : f @

DEPARTMENT OF DIAGNOSTIC RADIOLOGY

ADVANCED DIGITAL SOLUTIONS

Computer Radiography

Ultra Sensitive Colour Doppler

Ultra High Resolution Sonography

Multi-Detector CT Scan

Mammography

Interventional Radiology

Digital Subtraction Angiography

Foetal Echocardiography

Echocardiography

Patient No. : 23211595 Report Date : 14/08/2023

Request No. : 190076012 14/08/2023 8.16 AM

Patient Name : Mrs. VAISHALI SINGHAL

Gender / Age : Female / 39 Years 10 Months 8 Days

X-Ray Chest AP

Both lung fields are clear.

Both costophrenic sinuses appear clear.

Heart size is normal.

Hilar shadows show no obvious abnormality.

Aorta is normal.

• ULTRA SONOGRAPHY CANNOT DETECT ALL ABNORMALITIES
• NOT VALID FOR MEDICO-LEGAL PURPOSES
• CLINICAL CORRELATION RECOMMENDED

Dr. Priyanka Patel, MD
Consultant Radiologist



H-2015-0297

MC-3004

E-2015-0187



BHAILAL AMIN
GENERAL HOSPITAL

📍 Bhaialal Amin Marg, Gorwa, Vadodara, Gujarat 390003.

🌐 www.baghospital.com | 📞 0265-677 6222, 255 6222 | Follow us : 📱

DEPARTMENT OF DIAGNOSTIC RADIOLOGY

ADVANCED DIGITAL SOLUTIONS

- Computer Radiography
- Ultra Sensitive Colour Doppler
- Ultra High Resolution Sonography
- Multi-Detector CT Scan
- Mammography
- Interventional Radiology
- Digital Subtraction Angiography
- Foetal Echocardiography
- Echocardiography

Patient No. : 23211595 Report Date : 14/08/2023
 Request No. : 190076025 14/08/2023 8.16 AM
 Patient Name : Mrs. VAISHALI SINGHAL
 Gender / Age : Female / 39 Years 10 Months 8 Days

USG : Abdomen (Excluding Pelvis) Or Upper Abdomen

Liver is normal in size and echopattern. No mass lesion identified. The hepaticveins are clear and patent. PV patent. No dilated IHBR.

Gall bladder is well distended and shows no obvious abnormality. Common bile duct measures 4 mm in diameter.

Pancreas shows no obvious abnormality. Tail obscured. Spleen is normal size and echopattern.

Both kidneys are normal in shape and position. Normal echogenicity and cortico medullary differentiation is noted. No hydronephrosis or mass lesion seen.

No ascites.

COMMENT:

• **No obvious abnormality seen.**

Kindly correlate clinically

ULTRA SONOGRAPHY CANNOT DETECT ALL ABNORMALITIES
NOT VALID FOR MEDICO-LEGAL PURPOSES
CLINICAL CORRELATION RECOMMENDED

Dr. Priyanka Patel, MD
Consultant Radiologist



H-2015-0297

MC-3004

E-2021-0037

Patient No. : 23211595 Report Date : 14/08/2023
Request No. : 190076032 14/08/2023 8.16 AM
Patient Name : **Mrs. VAISHALI SINGHAL**
Gender / Age : Female / 39 Years 10 Months 8 Days

Echo Color Doppler

MITRAL VALVE : NORMAL, NO MR, NO MS
AORTIC VALVE : NORMAL, NO AR, NO AS
TRICUSPID VALVE : NORMAL, TRIVIAL TR, NO PAH
PULMONARY VALVE : NORMAL
LEFT ATRIUM : NORMAL
AORTA : NORMAL
LEFT VENTRICLE : NORMAL LV SIZE AND SYSTOLIC FUNCTION LVEF -- 60%, NO REGIONAL WALL MOTION ABNORMALITY
RIGHT ATRIUM : NORMAL
RIGHT VENTRICLE : NORMAL
I.V.S. : INTACT
I.A.S. : INTACT
PULMONARY ARTERY : NORMAL
PERICARDIUM : NORMAL
COLOUR/DOPPLER FLOW MAPPING : NO MR, TRIVIAL TR, NO PAH

FINAL CONCLUSION:

1. NORMAL SIZED ALL CARDIAC CHAMBERS
2. NORMAL LV SYSTOLIC FUNCTION, LVEF -- 60%
3. NO RESTING REGIONAL WALL MOTION ABNORMALITY
4. NORMAL DIASTOLIC FUNCTION
5. NORMAL CARDIAC VALVES, NO MITRAL // AORTIC STENOSIS
6. NORMAL RIGHT HEART SIZE AND RV PRESSURES
7. NO PERICARDIAL EFFUSION, CLOT OR VEGETATION SEEN, SR+.



Dr. KILLOL KANERIA, D.M.,CARD.

Name: Vaishali singhal
Patient ID: Ecu 23211595

14.08.2023 09:08:55
Standard 12-Lead

Age: Female
Gender: Female
Height: Undefined
Weight: Undefined
Ethnicity: Unknown
Pacemaker: Unknown
Indication: Remark

Visit ID:
Room:
Medication:
Order ID:
Ord. prox.:
Ord. prot.:

HR 74 bpm
RR 816 ms
P 97 ms
PR 126 ms
P axis 72°
QRS 91 ms
QRS axis 66°
QT 409 ms
T axis 26°
QTc 453 ms

Unconfirmed report

Per review

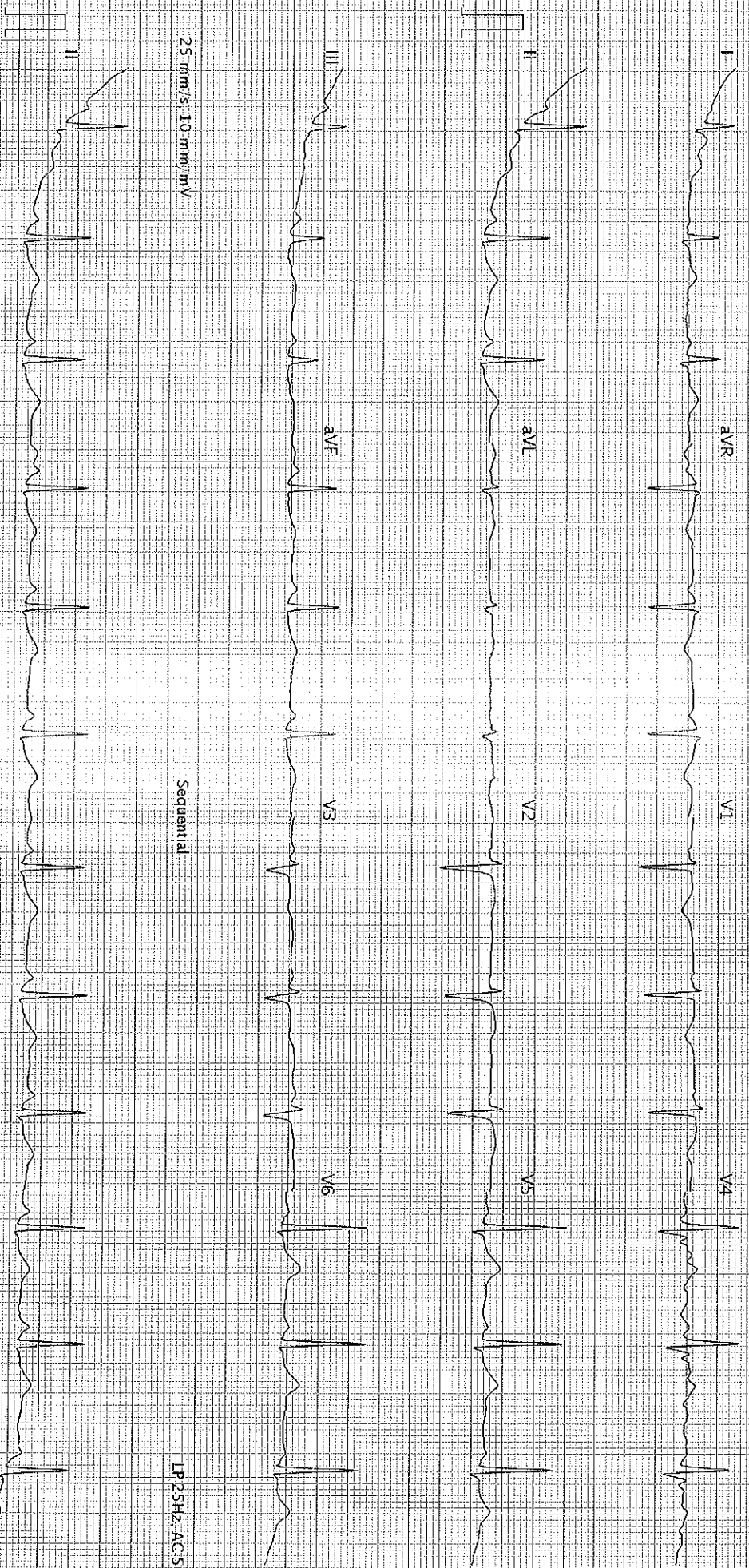

25 mm/s, 10 mm/mV

Sequential

LP25Hz AC50Hz

25 mm/s, 10 mm/mV

LP25Hz AC50Hz

AT-102-62-12-0 (A080-01A030)

Printed on 14.08.2023 09:09:08

Page 1 of 1

SCHILLER

Part No. 2.157048M € 0123

K3D