



Ophthalmology



Pt. Gaurav Kumar
age - 33y/M
Dr. Anil Anand
Date - 25/8/23

Health checkup

Vitals :

Chief Complaints :

vn $\left\{ \begin{array}{l} 6/6 \\ \text{unaided} \\ 6/6 \end{array} \right.$

H/O Present Illness :

Past History :

MV $\left\{ \begin{array}{l} 16 \\ 20 \end{array} \right.$
- 16

Investigation :

Drug Allergies : (if any)

Colour vision - normal

Treatment :

Fundus - CNL



Gurgaon

Q Block South City 11, Sohna Road, Main Sector-47, Gurgaon, Haryana Ph.: 0124-4900000 Fax : 0124-2218733
E-mail : parkmedicenters@gmail.com

● West Delhi ● South Delhi ● Faridabad ● Panipat ● Karnal





25/3/23

7AGA
+
ALOPECIA
AREATA

SyB Dermatology

Adv:

Vitals :

Chief Complaints :

~~NA~~

- MUCAIN 5%
gel

H/O Present Illness :

(2/1) _____ (N)
2-3 drops
x 2 weeks

Past History :

M/S.

Investigation :

Drug Allergies : (if any)

- TACROZ 0.03%
OINTMENT

Treatment :

N/K.

(2/1) _____ (N)
x 2 week

S cur

- FLUTIVATE Cream

(2/1) M _____
x 10 days

reports



Gurgaon

Q Block South City 11, Sohna Road, Main Sector-47, Gurgaon, Haryana Ph.: 0124-49000000 Fax : 0124-2218733
E-mail : parkmedicenters@gmail.com

● West Delhi ● South Delhi ● Faridabad ● Panipat ● Karnal



25.3.23



Park Hospital

GROUP SUPER SPECIALITY HOSPITAL

Gurgaon Kymax
ENT



Dr Anju

Vitals :

Chief Complaints :

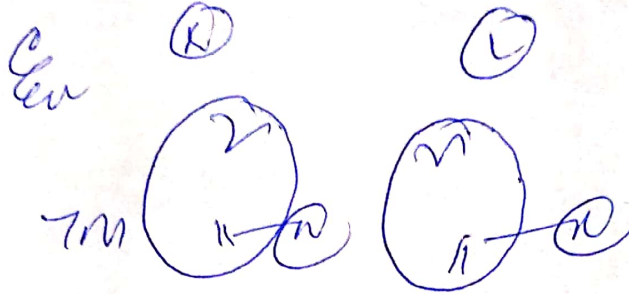

H/O Present Illness :

OR - NAD

Past History :

Nose - Septum deviated to
L

Investigation :

Drug Allergies : (if any)

Treatment :

~~Ado~~
- P7A

~~Ado~~
NCC7 - PNS for recurrent colds



Gurgaon

Q Block South City 11, Sohna Road, Main Sector-47, Gurgaon, Haryana Ph.: 0124-49000000 Fax : 0124-2218733
E-mail : parkmedicenters@gmail.com

- West Delhi
- South Delhi
- Faridabad
- Panipat
- Karnal

the health care providers

the health care providers



Scanned with OKEN Scanner



DEPARTMENT OF PATHOLOGY

Patient Name : Mr. GAURAV KUMAR
MR No : 674634
Age/Sex : 33 Years 8 Months / Male
Type : OPD
TPA/Corporate : MEDIWHEEL PVT LTD
Ref Doctor : Dr.RMO

Bill Date : 25/03/2023 9.49 AM
Sample Col Dt/Tm : 25/03/2023 10:34 am
Sample Rec Dt/Tm : 25/03/2023 03:56 pm
Reporting Date : 2023-03-25 00:00:00-01 12:39:
Sample ID : 115667
Bill/Req. No. : 24063769

Test	Result	Bio. Ref. Interval	Units	Method
BLOOD SUGAR FASTING				
PLASMA GLUCOSE FASTING	110	60 - 110	mg/dl	GOD TRINDERS

***** END OF THE REPORT *****



Dr. PRADIP KUMAR
Consultant (Microbiology)

Dr. SONIA KUMARI
MD Pathology (Gold Medalist)

Dr. NISHA TIWARI
MBBS, MD (Microbiology)
USER NM ARUN



Cert. No. H-2016-0369 Cert. No. MC-4830

(This is only professional opinion and not the diagnosis, please correlate clinically)

Q Block, South City -II, Sohna Road, Sector-47, Gurgaon, Haryana
Ph.: 0124-4900000 (100 Lines), Toll Free No. : 1800-102-6767, Mob.: 62 62 82 82 35, Email: customercare@parkhospital.in

PARK GROUP OF HOSPITALS : West Delhi - Gurugram - Faridabad - Sonipat - Panipat - Karnal - Ambala - Patiala - Behror - Jaipur

the **health** care providers

the **health** care providers





DEPARTMENT OF PATHOLOGY

Patient Name : Mr. GAURAV KUMAR
MR No : 674634
Age/Sex : 33 Years 8 Months / Male
Type : OPD
TPA/Corporate : MEDIWHEEL PVT LTD

Bill Date : 25/03/2023
Reporting Date : 25/03/2023
Sample ID : 115667
Bill/Req. No. : 24063769
Ref Doctor : Dr.RMO

Test	Result	Bio. Ref. Interval	Units	Method
BLOOD SUGAR 2 HR. PP				
BLOOD SUGAR P.P.	89	80 - 150	mg/dl	

***** END OF THE REPORT *****



Sample no.

Dr. SONIA KUMARI
MBBS, MD (PATHOLOGY) Gold medalist

Dr. PRADIP KUMAR
Consultant (Microbiology)

Dr. NISHA TIWARI
MBBS, MD (Microbiology)

USER NM ARUN



(This is only professional opinion and not the diagnosis, please correlate clinically) Page 1 of 1

Cert. No. H-2016-0369 Cert. No. MC - 4830 Q Block, South City -II, Sohna Road, Sector-47, Gurgaon, Haryana
Ph.: 0124-4900000 (100 Lines), Toll Free No. : 1800-102-6767, Mob.: 62 62 82 82 35, Email: customercare@parkhospital.in

PARK GROUP OF HOSPITALS : West Delhi - Gurugram - Faridabad - Sonapat - Panipat - Karnal - Ambala - Patiala - Behror - Jaipur

the **health** care providers

the **health** care providers





DEPARTMENT OF PATHOLOGY

Patient Name : Mr. GAURAV KUMAR
 MR No : 674634
 Age/Sex : 33 Years 8 Months / Male
 Type : OPD
 TPA/Corporate : MEDIWHEEL PVT LTD

Bill Date : 25/03/2023
 Reporting Date : 25/03/2023
 Sample ID : 115667
 Bill/Req. No. : 24063769
 Ref Doctor : Dr.RMO

Test	Result	Bio. Ref. Interval	Units	Method
------	--------	--------------------	-------	--------

URINE ROUTINE AND MICROSCOPY

PHYSICAL CHARACTERSTICS

QUANTITY	20ml	5 - 100	ml	
COLOUR	Pale Yellow	Pale Yellow		Vishal
TURBIDITY	Clear	clear		
SPECIFIC GRAVITY	1.015	1.000-1.030		urinometer
PH	Acidic	Acidic/Alkaline		PH PAPER

CHEMICAL EXAMINATION-1

UROBILINOGEN	NIL	NIL		Ehrlich
URINE PROTEIN	NIL	NIL	mg/dl	Protein error indicator
BLOOD	NIL	NIL		
URINE BILIRUBIN	NIL	NIL		
GLUCOSE	NIL	NIL	mg/dL	GOD-POD/Benedicts
URINE KETONE	NIL	NIL		SOD.

MICRO.EXAMINATION

PUS CELL	4-5	0-5	cells/hpf	Microscopic
RED BLOOD CELLS	Nil	0-2	cells/hpf	
EPITHELIAL CELLS	NIL	0-5	cells/hpf	
CASTS	NIL	NIL	/lpf	
CRYSTALS	NIL	NIL	/hpf	

***** END OF THE REPORT *****



Sample no.

Dr. SONIA KUMARI
 MBBS, MD (PATHOLOGY) Gold medalist

Dr. PRADIP KUMAR
 Consultant (Microbiology)

Dr. NISHA TIWARI
 MBBS, MD (Microbiology)

USER NM AMIT1



Cert. No. H-2016-0369 Cert. No. MC - 4830

(This is only professional opinion and not the diagnosis, please correlate clinically)

Q Block, South City -II, Sohna Road, Sector-47, Gurgaon, Haryana
 Ph.: 0124-4900000 (100 Lines), Toll Free No. : 1800-102-6767, Mob.: 62 62 82 82 35, Email: customercare@parkhospital.in

PARK GROUP OF HOSPITALS : West Delhi - Gurugram - Faridabad - Sonapat - Panipat - Karnal - Ambala - Patiala - Behror - Jaipur

the health care providers

the health care providers





Park Hospital

GROUP SUPER SPECIALITY HOSPITAL *****
***** END OF THE REPORT *****

DEPARTMENT OF PATHOLOGY

Patient Name : Mr. GAURAV KUMAR
MR No : 674634
Age/Sex : 33 Years 8 Months / Male
Type : OPD
TPA/Corporate : MEDIWHEEL PVT LTD

Bill Date : 25/03/2023
Reporting Date : 25/03/2023
Sample ID : 115667
Bill/Req. No. : 24063769
Ref Doctor : Dr.RMO

Test	Result	Bio. Ref. Interval	Units	Method
------	--------	--------------------	-------	--------

BLOOD GROUPING AND RH FACTOR

BLOOD GROUP

* B * RH POSITIVE

MATRIX GEL

***** END OF THE REPORT *****



Sample no.

Dr. SONIA KUMARI
MBBS, MD (PATHOLOGY) Gold medalist

Dr. PRADIP KUMAR
Consultant (Microbiology)

Dr. NISHA TIWARI
MBBS, MD (Microbiology)

USER NM ARUN



Cert. No. H-2016-0369 Cert. No. MC - 4830

(This is only professional opinion and not the diagnosis, please correlate clinically) Page 1 of 1

Q Block, South City -II, Sohna Road, Sector-47, Gurgaon, Haryana
Ph.: 0124-4900000 (100 Lines), Toll Free No. : 1800-102-6767, Mob.: 62 62 82 82 35, Email: customercare@parkhospital.in

PARK GROUP OF HOSPITALS : West Delhi - Gurugram - Faridabad - Sonapat - Panipat - Karnal - Ambala - Patiala - Behror - Jaipur

the **health** care providers

the **health** care providers



Scanned with OKEN Scanner



DEPARTMENT OF PATHOLOGY

Patient Name : Mr. GAURAV KUMAR
 MR No : 674634
 Age/Sex : 33 Years 8 Months / Male
 Type : OPD
 TPA/Corporate : MEDIWHEEL PVT LTD

Bill Date : 25/03/2023
 Reporting Date : 25/03/2023
 Sample ID : 115667
 Bill/Req. No. : 24063769
 Ref Doctor : Dr.RMO

Test	Result	Bio. Ref. Interval	Units	Method
CBC				
HAEMOGLOBIN	14.1	12 - 16	gm/dL	COLORIMETRY
TOTAL LEUCOCYTE COUNT	6700	4000-11000	/ μ L	ELECTRICAL
DIFFERENTIAL COUNT				
NEUTROPHILS	50	40.0 - 80.0	%	FLOW CYTOMETRY
LYMPHOCYTES	45	H 20.0 - 40.0	%	FLOW CYTOMETRY
MONOCYTES	03	2.0 - 10.0	%	FLOW CYTOMETRY
EOSINOPHILS	02	0.0 - 5.0	%	FLOW CYTOMETRY
BASOPHILS	00	0.0 - 2.0	%	FLOW CYTOMETRY
RED BLOOD CELL COUNT	4.6	3.5 - 5.5	millions/ μ L	ELECTRICAL
PACKED CELL VOLUME	44.1	35.0 - 50.0	%	ELECTRICAL
MEAN CORPUSCULAR VOLUME	94.4	83 - 101	fL	ELECTRICAL
MEAN CORPUSCULAR HAEMOGLOBIN	30.2	27 - 31	Picogrammes	CALCULATED
MEAN CORPUSCULAR HB CONC	32.0	L 33 - 37	g/dl	CALCULATED
PLATELET COUNT	175	150 - 450	thou/ μ L	ELECTRICAL
RDW	12.7	11.6 - 14.5	%	CALCULATED

**** END OF THE REPORT ****



Sample no.

Dr. SONIA KUMARI
 MBBS, MD (PATHOLOGY) Gold medalist

Dr. PRADIP KUMAR
 Consultant (Microbiology)

Dr. NISHA TIWARI
 MBBS, MD (Microbiology)

USER NM ARUN



Cert. No. H-2016-0369 Cert. No. MC - 4830

(This is only professional opinion and not the diagnosis, please correlate clinically)

Q Block, South City -II, Sohna Road, Sector-47, Gurgaon, Haryana

Ph.: 0124-4900000 (100 Lines), Toll Free No.: 1800-102-6767, Mob.: 62 62 82 82 35, Email: customercare@parkhospital.in

PARK GROUP OF HOSPITALS : West Delhi - Gurugram - Faridabad - Sonapat - Panipat - Karnal - Ambala - Patiala - Behror - Jaipur

the health care providers

the health care providers





DEPARTMENT OF PATHOLOGY

Patient Name : Mr. GAURAV KUMAR
MR No : 674634
Age/Sex : 33 Years 8 Months / Male
Type : OPD
TPA/Corporate : MEDIWHEEL PVT LTD

Bill Date : 25/03/2023
Reporting Date : 25/03/2023
Sample ID : 115667
Bill/Req. No. : 24063769
Ref Doctor : Dr.RMO

Test	Result	Blo. Ref. Interval	Units	Method
ESR (WESTERGREN)				
E.S.R. - II HR.	33		mm II Hr.	Westergren

***** END OF THE REPORT *****



Sample no.

Dr. SONIA KUMARI
MBBS, MD (PATHOLOGY) Gold medalist

Dr. PRADIP KUMAR
Consultant (Microbiology)

Dr. NISHA TIWARI
MBBS, MD (Microbiology)

USER NM ARUN



Cert. No. H-2016-0369 Cert. No. MC-4830

(This is only professional opinion and not the diagnosis, please correlate clinically) Page 1 of 1

Q Block, South City -II, Sohna Road, Sector-47, Gurgaon, Haryana
Ph.: 0124-4900000 (100 Lines), Toll Free No. : 1800-102-6767, Mob.: 62 62 82 82 35, Email: customercare@parkhospital.in

PARK GROUP OF HOSPITALS : West Delhi - Gurugram - Faridabad - Sonapat - Panipat - Karnal - Ambala - Patiala - Behror - Jaipur

the health care providers

the health care providers





DEPARTMENT OF PATHOLOGY

Patient Name : Mr. GAURAV KUMAR
MR No : 674634
Age/Sex : 33 Years 8 Months / Male
Type : OPD
TPA/Corporate : MEDIWHEEL PVT LTD

Bill Date : 25/03/2023
Reporting Date : 27/03/2023
Sample ID : 115667
Bill/Req. No. : 24063769
Ref Doctor : Dr.RMO

Test	Result	Bio. Ref. Interval	Units	Method
------	--------	--------------------	-------	--------

URINE C/S

NAME OF SPECIMEN	URINE			
ORGANISM IDENTIFIED	NO GROWTH SEEN IN CULTURE AFTER 48HRS OF INCUBATION AT 37 C DEGREE.			Aerobic culture

Method : .

Note : .

***** END OF THE REPORT *****



Sample no.

Dr. SONIA KUMARI
MBBS, MD (PATHOLOGY) Gold medalist

Dr. PRADIP KUMAR
Consultant (Microbiology)

Dr. NISHA TIWARI
MBBS, MD (Microbiology)

USER NM ANJALIPA911



Cert. No. H-2016-0369 Cert. No. MC - 4830

(This is only professional opinion and not the diagnosis, please correlate clinically) Page 1 of 1

Q Block, South City -II, Sohna Road, Sector-47, Gurgaon, Haryana

Ph.: 0124-4900000 (100 Lines), Toll Free No. : 1800-102-6767, Mob.: 62 62 82 82 35, Email: customer@parkhospital.in

PARK GROUP OF HOSPITALS : West Delhi - Gurugram - Faridabad - Sonapat - Panipat - Karnal - Ambala - Patiala - Behror - Jaipur

the **health** care providers

the **health** care providers





DEPARTMENT OF PATHOLOGY

Patient Name : Mr. GAURAV KUMAR
 MR No : 674634
 Age/Sex : 33 Years 8 Months / Male
 Type : OPD
 TPA/Corporate : MEDIWHEEL PVT LTD

Bill Date : 25/03/2023
 Reporting Date : 25/03/2023
 Sample ID : 115667
 Bill/Req. No. : 24063769
 Ref Doctor : Dr.RMO

Test	Result	Bio. Ref. Interval	Units	Method
THYROID PROFILE				
TRI-IODOTHYRONINE (T3)	1.39	0.60 - 1.81	ng/ml	Chemiluminescence
THYROXINE (T4)	10.3	5.01 - 12.45	µg/dL	Chemiluminescence
THYROID STIMULATING HORMONE	1.43	0.5-5.50 ,	µIU/ml	
SPECIMEN TYPE	SERUM			
Method : chemiluminescent immunoassay				

Note : Clinical Significance:

Thyroid function tests (TFTs) is a collective term for blood tests used to check the function of the thyroid. TFTs may be requested if a patient is thought to suffer from hyperthyroidism (overactive thyroid) or hypothyroidism (underactive thyroid), or to monitor the effectiveness of either thyroid-suppression or hormone replacement therapy. It is also requested routinely in conditions linked to thyroid disease, such as atrial fibrillation and anxiety disorder. A TFT panel typically includes thyroid hormones such as thyroid-stimulating hormone (TSH, thyrotropin) and thyroxine (T4), and triiodothyronine (T3) depending on local laboratory policy.

Note: Please correlate with clinical condition

***** END OF THE REPORT *****



Sample no.

Dr. SONIA KUMARI
 MBBS, MD (PATHOLOGY) Gold medalist

Dr. PRADIP KUMAR
 Consultant (Microbiology)

Dr. NISHA TIWARI
 MBBS, MD (Microbiology)

USER NM DINESH



Cert. No. H-2016-0369 Cert. No. MC-4830

(This is only professional opinion and not the diagnosis, please correlate clinically)

Q Block, South City -II, Sohna Road, Sector-47, Gurgaon, Haryana
 Ph.: 0124-4900000 (100 Lines), Toll Free No. : 1800-102-6767, Mob.: 62 62 82 82 35, Email: customercare@parkhospital.in

PARK GROUP OF HOSPITALS : West Delhi - Gurugram - Faridabad - Sonapat - Panipat - Karnal - Ambala - Patiala - Behror - Jaipur





Park Hospital

GROUP SUPER SPECIALITY HOSPITAL

DEPARTMENT OF PATHOLOGY

Patient Name : Mr. GAURAV KUMAR
 MR No : 674634
 Age/Sex : 33 Years 8 Months / Male
 Type : OPD
 TPA/Corporate : MEDIWHEEL PVT LTD

Bill Date : 25/03/2023
 Reporting Date : 25/03/2023
 Sample ID : 115667
 Bill/Req. No. : 24063769
 Ref Doctor : Dr.RMO

Test	Result	Bio. Ref. Interval	Units	Method
LFT (LIVER FUNCTION TEST)				
LFT		0 - 1.2	mg/dL	DIAZO
TOTAL BILIRUBIN	0.7	0 - 0.4	mg/dL	DIAZO
DIRECT BILIRUBIN	0.2	0.10 - 0.6	mg/dL	CALCULATED
INDIRECT BILIRUBIN	0.5	0 - 45	U/L	IFCC WITHOUT
SGOT (AST)	35	0 - 45	U/L	IFCC WITHOUT
SGPT (ALT)	42	30 - 170	IU/L	MODIFIED IFCC
ALKALINE PHOSPHATASE	57	6.4 - 8.0	g/dL	BIURET
TOTAL PROTEINS	6.0	3.3 - 5.5	g/dL	BCG DYE
ALBUMIN	3.9	2.3 - 4.5	g/dL	CALCULATED
GLOBULIN	2.1	1.1 - 2.2	g/dL	CALCULATED
A/G RATIO	1.86			

***** END OF THE REPORT *****



Sample no.

Dr. SONIA KUMARI
 MBBS, MD (PATHOLOGY) Gold medalist

Dr. PRADIP KUMAR
 Consultant (Microbiology)

Dr. NISHA TIWARI
 MBBS, MD (Microbiology)

USER NM ARUN



Cert. No. H-2018-0369 Cert. No. MC-4830

(This is only professional opinion and not the diagnosis, please correlate clinically)

Q Block, South City -II, Sohna Road, Sector-47, Gurgaon, Haryana
 Ph.: 0124-4900000 (100 Lines), Toll Free No. : 1800-102-6767, Mob.: 62 62 82 82 35, Email: customercare@parkhospital.in

PARK GROUP OF HOSPITALS : West Delhi - Gurugram - Faridabad - Sonipat - Panipat - Karnal - Ambala - Patiala - Behror - Jaipur

the health care providers

the health care providers



Scanned with OKEN Scanner



DEPARTMENT OF PATHOLOGY

Patient Name : Mr. GAURAV KUMAR
 MR No : 674634
 Age/Sex : 33 Years 8 Months / Male
 Type : OPD
 TPA/Corporate : MEDIWHEEL PVT LTD

Bill Date : 25/03/2023
 Reporting Date : 25/03/2023
 Sample ID : 115667
 Bill/Req. No. : 24063769
 Ref Doctor : Dr.RMO

Test	Result	Bio. Ref. Interval	Units	Method
KFT (RENAL PROFILE)				
KFT				
SERUM UREA	13	10 - 45	mg/dL	UREASE-GLDH
SERUM CREATININE	1.0	0.4 - 1.4	mg/dL	MODIFIED JAFFES
SERUM URIC ACID	5.1	2.5 - 7.0	mg/dL	URICASE
SERUM SODIUM	142	136 - 148	mmol/L	ISE
SERUM POTASSIUM	3.9	3.5 - 5.5	meq/l	ISE
SERUM CALCIUM	8.8	8.5 - 10.5	mg/dL	ARSENAZO III
SERUM PHOSPHORUS	3.0	2.5 - 4.5	mg/dL	AMMONIUM

***** END OF THE REPORT *****



Sample no.

Dr. SONIA KUMARI
 MBBS, MD (PATHOLOGY) Gold medalist

Dr. PRADIP KUMAR
 Consultant (Microbiology)

Dr. NISHA TIWARI
 MBBS, MD (Microbiology)

USER NM ARUN



(This is only professional opinion and not the diagnosis, please correlate clinically) Page 1 of 1

Q Block, South City -II, Sohna Road, Sector-47, Gurgaon, Haryana
 Ph.: 0124-4900000 (100 Lines), Toll Free No. : 1800-102-6767, Mob.: 62 62 82 82 35, Email: customercare@parkhospital.in

PARK GROUP OF HOSPITALS : West Delhi - Gurugram - Faridabad - Sonapat - Panipat - Karnal - Ambala - Patiala - Behror - Jaipur

the **health** care providers

the **health** care providers





DEPARTMENT OF PATHOLOGY

Patient Name : Mr. GAURAV KUMAR
 MR No : 674634
 Age/Sex : 33 Years 8 Months / Male
 Type : OPD
 TPA/Corporate : MEDIWHEEL PVT LTD

Bill Date : 25/03/2023
 Reporting Date : 25/03/2023
 Sample ID : 115667
 Bill/Req. No. : 24063769
 Ref Doctor : Dr.RMO

Test	Result	Bio. Ref. Interval	Units	Method
LIPID PROFILE				
TOTAL CHOLESTEROL	146	0 - 250	mg/dL	CHOD -Trinder
SERUM TRIGLYCERIDES	150	60 - 165	mg/dl	GPO-TRINDER
HDL-CHOLESTEROL	40	30 - 70	mg/dl	DIRECT
VLDL CHOLESTEROL	30	6 - 32	mg/dL	calculated
LDL	76	50 - 135	mg/dl	calculated
LDL CHOLESTEROL/HDL RATIO	1.9	1.0 - 3.0	mg/dL	calculated
TOTAL CHOLESTEROL/HDL RATIO	3.6	2.0 - 5.0	mg/dl	calculated

***** END OF THE REPORT *****



Sample no.

Dr. SONIA KUMARI
 MBBS, MD (PATHOLOGY) Gold medalist

Dr. PRADIP KUMAR
 Consultant (Microbiology)

Dr. NISHA TIWARI
 MBBS, MD (Microbiology)

USER NM ARUN



Cert. No. H-2016-0369 Cert. No. MC-4830

(This is only professional opinion and not the diagnosis, please correlate clinically)

Q Block, South City -II, Sohna Road, Sector-47, Gurgaon, Haryana

Ph.: 0124-4900000 (100 Lines), Toll Free No. : 1800-102-6767, Mob.: 62 62 82 82 35, Email: customercare@parkhospital.in

PARK GROUP OF HOSPITALS : West Delhi - Gurugram - Faridabad - Sonapat - Panipat - Karnal - Ambala - Patiala - Behror - Jaipur

the health care providers

the health care providers





DEPARTMENT OF RADIOLOGY

Patient Name	Mr GAURAV KUMAR	Billed Date	: 25/03/2023	9.49 AM
Reg No	674634	Reported Date	: 25/03/2023	
Age/Sex	33 Years 8 Months / Male	Req. No.	: 24063769	
Type	OPD	Consultant Doctor	: Dr. RMO	

X-RAY CHEST AP/PA

X-RAY CHEST P.A. VIEW

Bilateral lungs appears normal.

No focal lung lesion seen.

No evidence of free fluid is seen.

Both hila are normal in size, have equal density and bear normal relationship.

The heart and trachea are central in position and no mediastinal abnormality is visible.

The cardiac size is normal for patient age and view.

The domes of the diaphragms are normal in position, and show smooth outline.

To be correlated clinically



Dr. ANSHU K. SHARMA
MBBS, MD
CONSULTANT RADIOLOGIST

Dr. MANJEET SEHRAWAT
MBBS, MD, PDCC
CONSULTANT RADIOLOGIST

Dr. NEENA SIKKA
MBBS, DNB
CONSULTANT RADIOLOGIST



(This is only professional opinion and not the diagnosis, please correlate clinically)

Q Block, South City -II, Sohna Road, Sector-47, Gurgaon, Haryana

Ph.: 0124-4900000 (100 Lines), Toll Free No. : 1800-102-6767, Mob.: 62 62 82 82 35, Email: customercare@parkhospital.in

PARK GROUP OF HOSPITALS : West Delhi - Gurugram - Faridabad - Sonapat - Panipat - Karnal - Ambala - Patiala - Behror - Jaipur



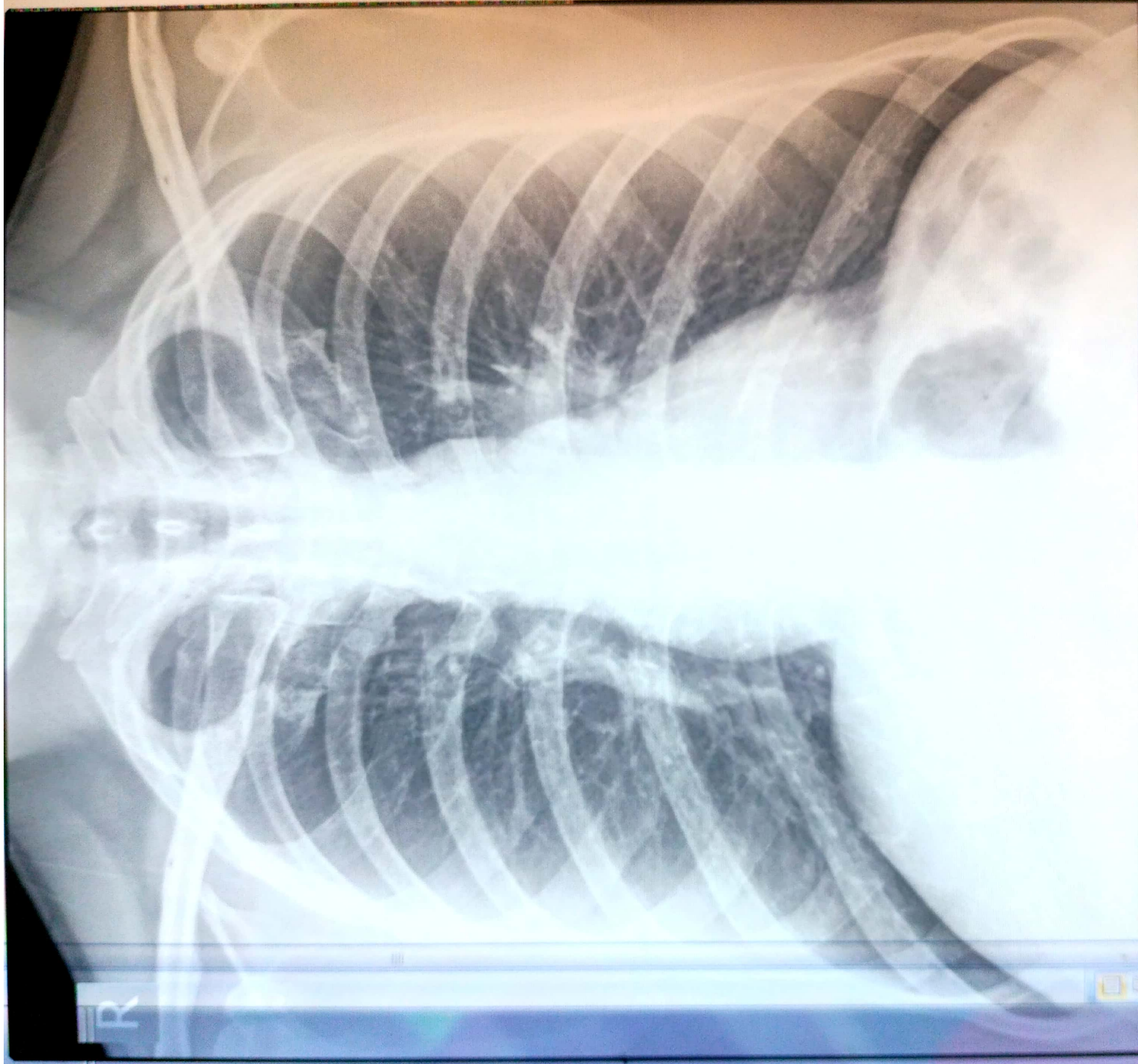

GAURAV KUMAR 33Y/M Male Chest PA 24063769 3/25/2023 10:35:30 AM
PARK HOSPITAL, SOUTH CITY II, GURGAON, HARYANA





Patient Name	Mr GAURAV KUMAR	Billed Date	: 25/03/2023	9.49 AM
Reg No	674634	Reported Date	: 25/03/2023	
Age/Sex	33 Years 8 Months / Male	Req. No.	: 24063769	
Type	OPD	Consultant Doctor	: Dr. RMO	

USG WHOLE ABDOMEN

The real time, B mode, gray scale sonography of the abdominal organs was performed.

LIVER : The liver is normal in size 14.3cm, shape and echotexture. No evidence of any focal lesion. IHBR is not dilated.

GALL BLADDER : The gall bladder is well distended . No evidence any calculus or mass seen.GB wall thickness with in normal limits.No evidence of pericholecystic fluid is seen.

BILE DUCT :The common bile duct is normal in caliber.Its measures 4.2 mm at porta hepatis.No evidence of calculus is noted in common bile duct.

SPLEEN :The spleen is normal in size 11.6cm and shape.Its echotexture is homogeneous.No evidence of focal lesion is noted.

PANCREAS :The pancreas is normal in size, shape, contours and echotexture.No evidence of solid or cystic mass lesion is noted.MPD is not dilated. No evidence of peripancreatic collection.

KIDNEYS : The bilateral kidneys are normal in size and echotexture. Cortico-medullary differentiation is maintained.There is no evidence of obvious calculus or hydronephrosis.

URINARY BLADDER :The urinary bladder is well distended.It shows uniformly thin walls and sharp mucosa.No evidence of calculus is seen. No evidence of mass or diverticulum is noted.

PROSTATE: Prostate appears normal in shape, size and echotexture.

No evidence of ascites or interbowel free fluid is seen.

No evidence of obvious retroperitoneal or mesantric lymphadenopathy is seen.

IMPRESSION- NORMAL STUDY

To be correlated clinically.



Dr.ANSHU K.SHARMA
MBBS,MD
CONSULTANT RADIOLOGIST

Dr,MANJEET SEHRAWAT
MBBS,MD,PDCC
CONSULTANT RADIOLOGIST

Dr. NEENA SIKKA
MBBS,DNB
CONSULTANT RADIOLOGIST



Cert. No. H-2016-0369 Cert. No. MC - 4830

(This is only professional opinion and not the diagnosis, please correlate clinically)

Q Block, South City -II, Sohna Road, Sector-47, Gurgaon, Haryana
Ph.: 0124-4900000 (100 Lines), Toll Free No. : 1800-102-6767, Mob.: 62 62 82 82 35, Email: customercare@parkhospital.in

PARK GROUP OF HOSPITALS : West Delhi - Gurugram - Faridabad - Sonapat - Panipat - Karnal - Ambala - Patiala - Behror - Jaipur



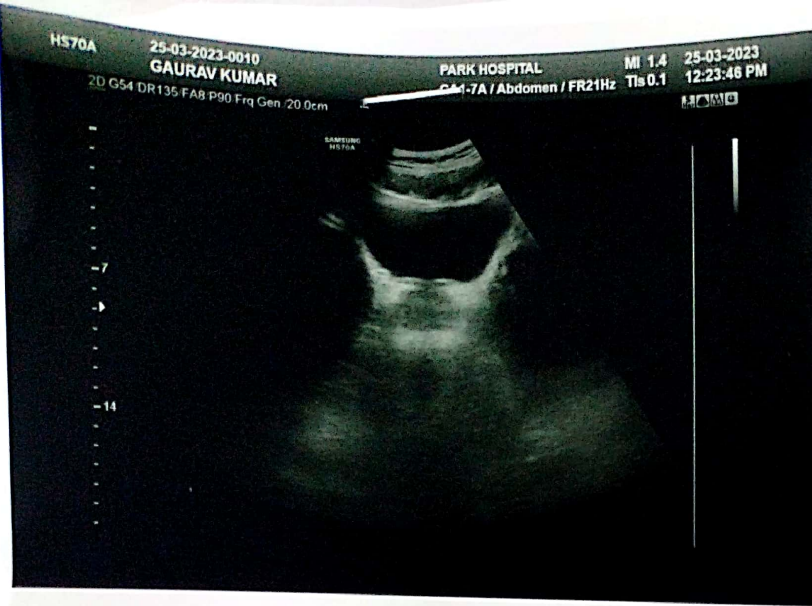

25mm/s 0.5 mV

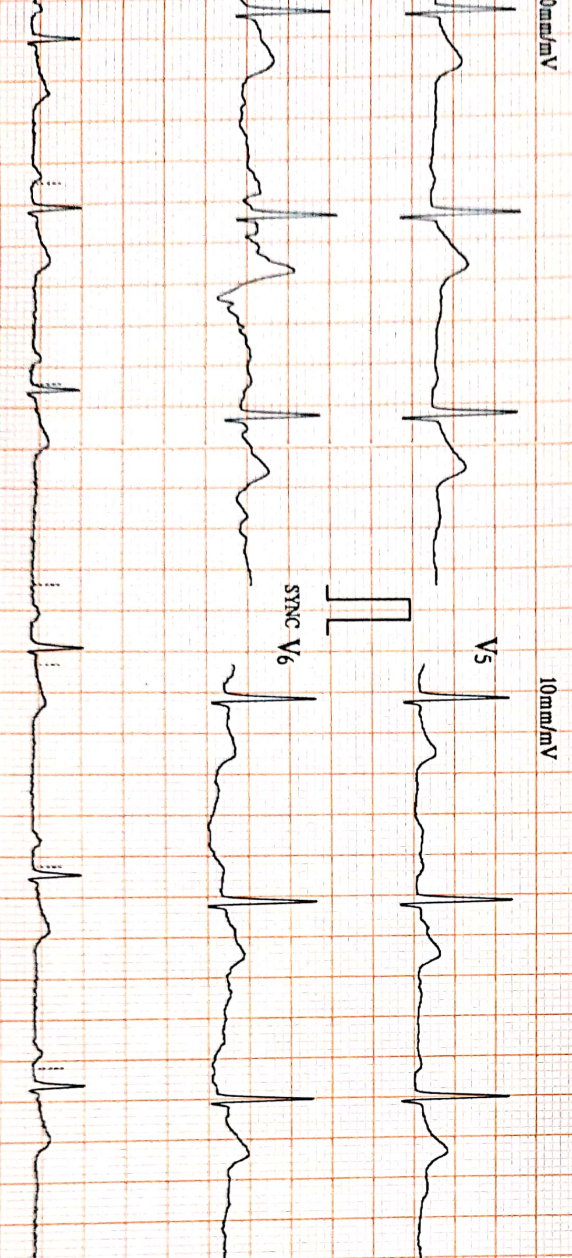
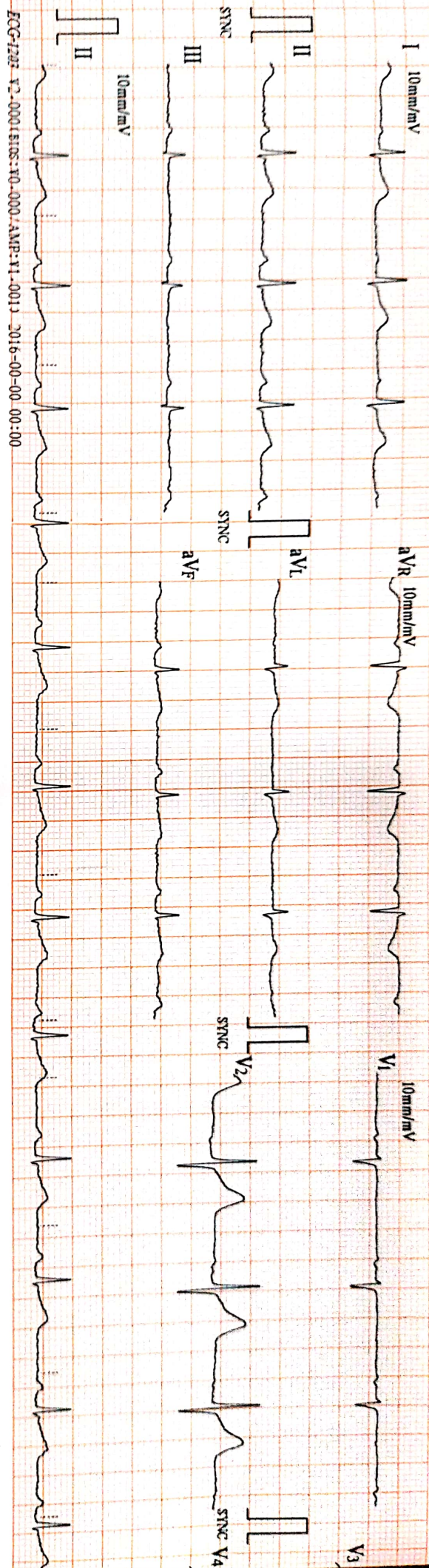

ID : 0002

HR : 58 bpm

Name: GAVIN KUMAR B

R-R : 1018 ms

Sex : M

P-R : 190 ms

Age : 33y

QRS : 81 ms

QT/QTc : 379/375 ms

P/QRS/T : 60/54/9 °

RV5/SV1 : 1.160/0.420 mV

RV5+SV1 : 1.580 mV

Date: 0-25/03/23

----- Sinus Bradycardia
 ----- T Abnormality (Flat T)
 ----- Marked Counter Clockwise Rotation

Unconfirmed report Verified by:



NAME	: MR. GAURAV KUMAR	Date	: 25 - 3 - 2023
Age Sex	: 33 Years / Male	Inpatient No	:
PERFORMED BY	: Dr. SACHIN BANSAL	BILL. NO.	: 24063769

TREADMILL TEST REPORT

- MR. Gaurav Kumar for 8: 17 minute under Bruce protocol. He achieved a Heart Rate of 187bpm which is 85.03% of MPRH
- The resting ECG is within Normal limits
- The exercise was terminated as Target Heart Rate was achieved. There was angina / S3/or any arrhythmias.
- No significant ST changes were seen during exercise or recovery from exercise.
- The Heart Rate & Blood Pressure response was normal during the exercise.

Final Impression: - TMT is negative for Exercise induced Myocardial Ischemia

Please correlate clinically

Dr. SACHIN BANSAL
M.D. (Medicine)
D.M. (Cardiology)

Dr. NAVJEET SINGH
M.D.(Medicine) D.M (Cardiology).
HOD & Director Interventional cardiology.



Cert. No. H-2016-0369



Cert. No. MC - 4830

(This is only professional opinion and not the diagnosis, please correlate clinically)

Q Block, South City -II, Sohna Road, Sector-47, Gurgaon, Haryana
Ph.: 0124-4900000 (100 Lines), Toll Free No. : 1800-102-6767, Mob.: 62 62 82 82 35, Email: customercare@parkhospital.in

PARK GROUP OF HOSPITALS : West Delhi - Gurugram - Faridabad - Sonapat - Panipat - Karnal - Ambala - Patiala - Behror - Jaipur

the **health** care providers

the **health** care providers



4063768
MR. GAURAV KUMAR 33M

PROTOCOL : BRUCE
PATIENT HEIGHT : 167 Cm
PATIENT WEIGHT : 78.00 Kg
PATIENT ADD : GURUGRAM

Ref. By : Not Applicable
(Not Applicable)

Stage	Stage Time	Speed (Kmph) / Grade (%)	HR bpm	BP mmHg	R.P.P. X 1000	METS	ST Level I	Stage Comments
Pre-Test	00:17	0.00 / 0.00	90	0 / 0	0	1.00	0.90	
Supine	00:06	0.00 / 0.00	84	0 / 0	0	1.00	1.10	
Standing	00:08	0.00 / 0.00	86	0 / 0	0	1.00	1.00	
HyperVentilation	00:05	0.00 / 0.00	86	0 / 0	0	1.00	1.00	
Wait For Exercise	00:05	0.00 / 0.00	86	0 / 0	0	1.00	1.00	
Exercise Stage 1	03:00	2.70 / 10.00	116	120 / 80	13	5.70	0.68	
Exercise Stage 2	03:00	4.00 / 12.00	135	130 / 80	17	8.00	-0.19	
Peak Exercise	02:17	5.50 / 14.00	159	130 / 80	20	10.00	0.10	
Recovery 1	01:00	0.00 / 0.00	126	140 / 80	17	1.00	1.00	

TOTAL EXER TIME : 8 : 17 min

MAX HR : 159 bpm (85.03 % of 187 bpm)

MAX BP : 140 / 80 mmHg

MAX WORKLOAD : 10.00

DISTANCE COVERED : 0.54 Km

DOUBLE PRODUCT : 22260.00

DR ELA MADAN
NON INVASIVE CARDIOLOGIST

24063768 HEIGHT : 167 Cm WEIGHT : 78.00 Kg
NAME : MR GAURAV KUMAR 33/M
COL : BRUCE
Exercise Stage 1
Levels (mm) / ST Slope (mV/s) measured at 80 ms Post J

March 25, 2023 02:37 p
Report time : 02:40 p
PHASE TIME : 02:08 SPEED: 2.7 kmph
STAGE DURATION : 02:08 GRADE: 10.0
HR : 118 bpm BP : 0 / 0 mmHg
QRS Lead V5 METS : 5.10

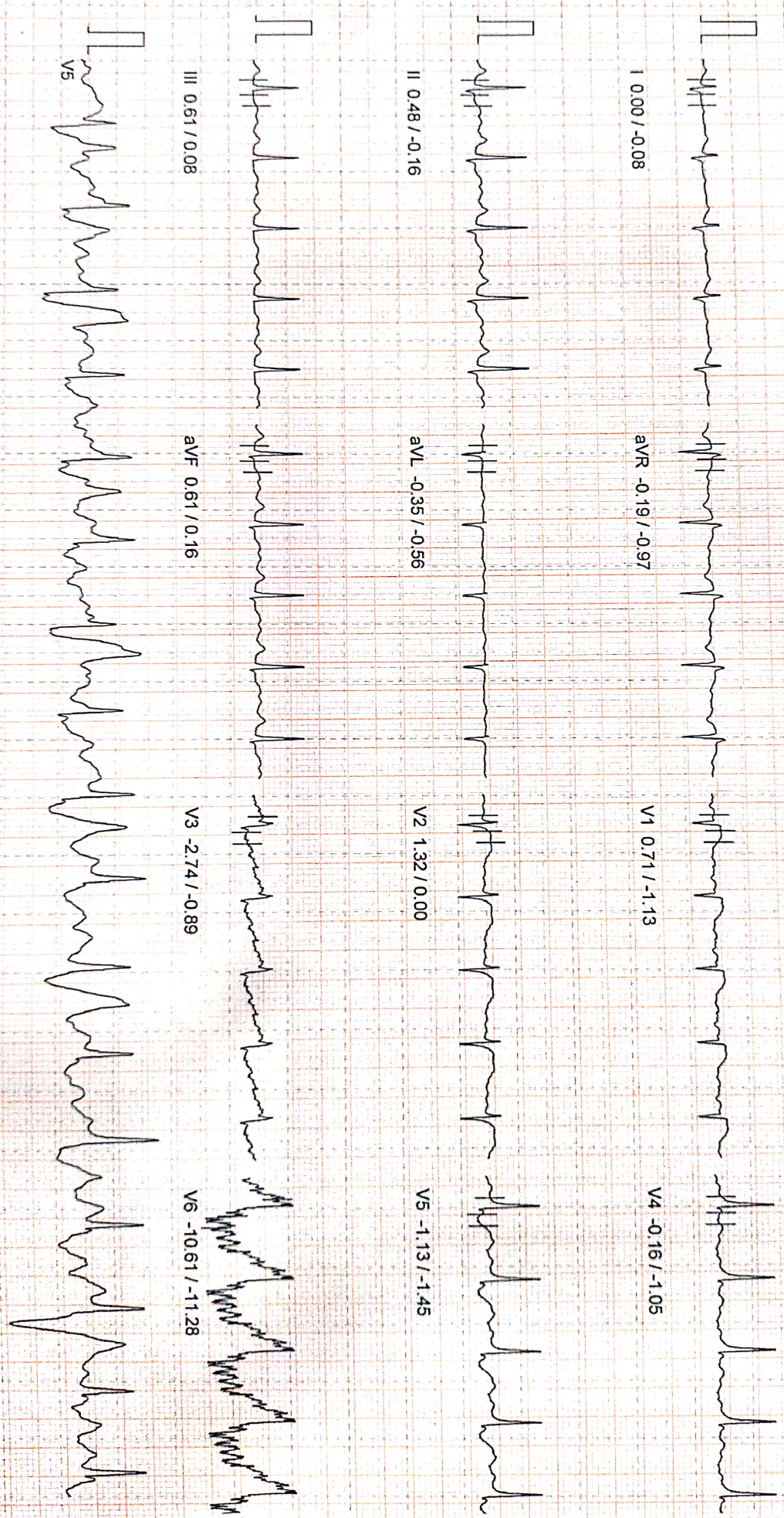

100 Hz
10mm/mv, 25mm/sec
NASAN (C) ST-Win Basic BL 6.4, Unit Ver 0.00

DOB : 24063768 HEIGHT : 167 Cm WEIGHT : 78.00 Kg
PAT NAME : MR. GAURAV KUMAR 33/M
STAGE : BRUCE
ST Levels (mm) / ST Slope (mV/s) measured at 80 ms Post J

March 25, 2023 02:37 p
Report time : 02:41 p
PHASE TIME : 03:06 SPEED: 4.0 kmph
STAGE DURATION : 00:06 GRADE: 12.0
HR : 117 bpm BP : 120/80 n
GRS Lead : V5 METs : 5.70

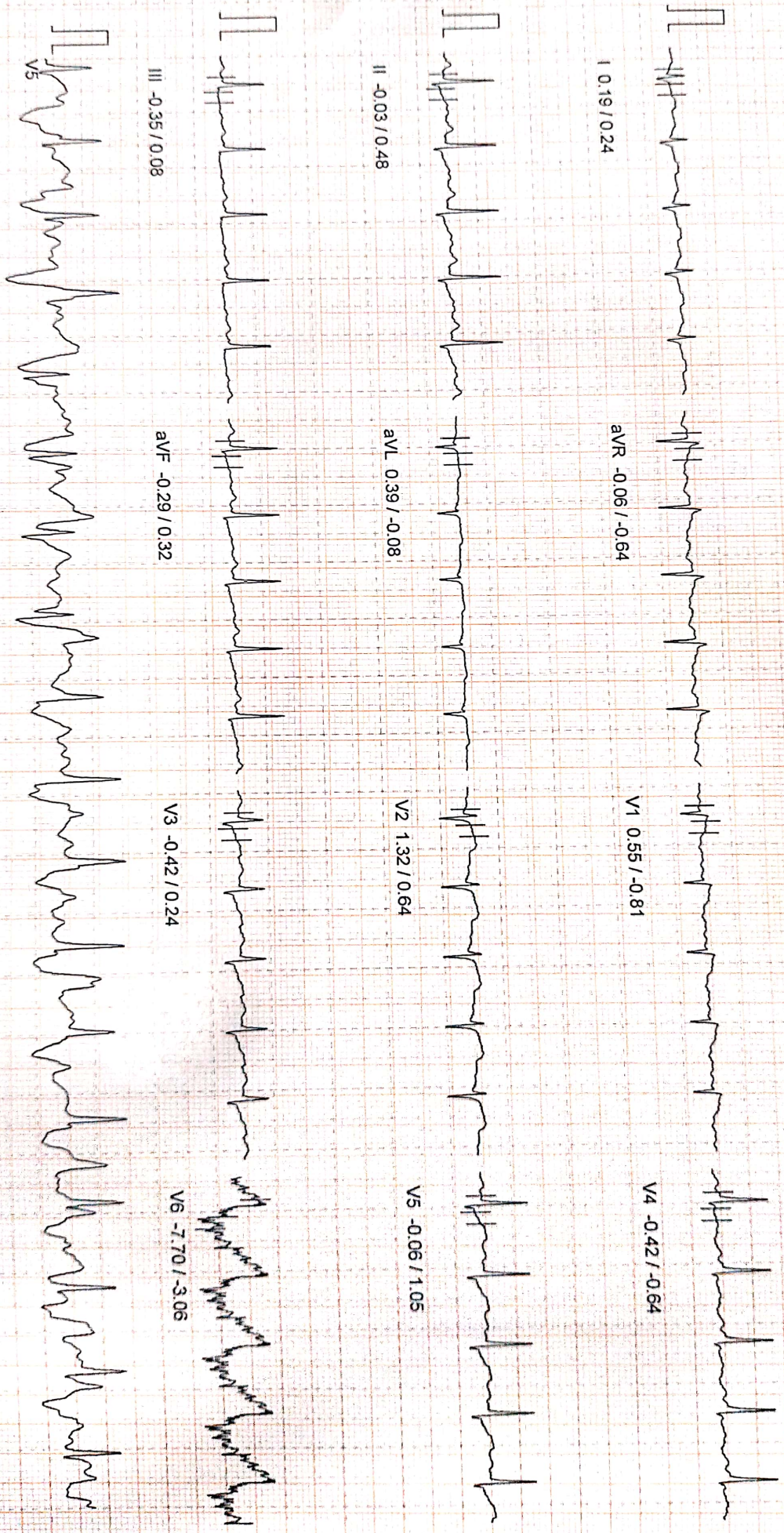

100 Hz
10mm/mv, 25mm/sec
NASAN (C) ST-Win Basic BL 6.4, Unit Ver 0.00

NAME : MR GAURAV KUMAR 33M

BRUCE

Exercise Stage 2
ST Levels (mm) / ST Slope (mV/s) measured at 80 ms Post J

PHASE TIME : 05:21
STAGE DURATION : 02:21
HR : 127 bpm
GRS Lead : V5

March 25, 2023 02:37 p
Report time 02:43 p

SPEED: 4.0 kmph
GRADE: 12.0
BP : 130 / 80 n
METS : 7.10

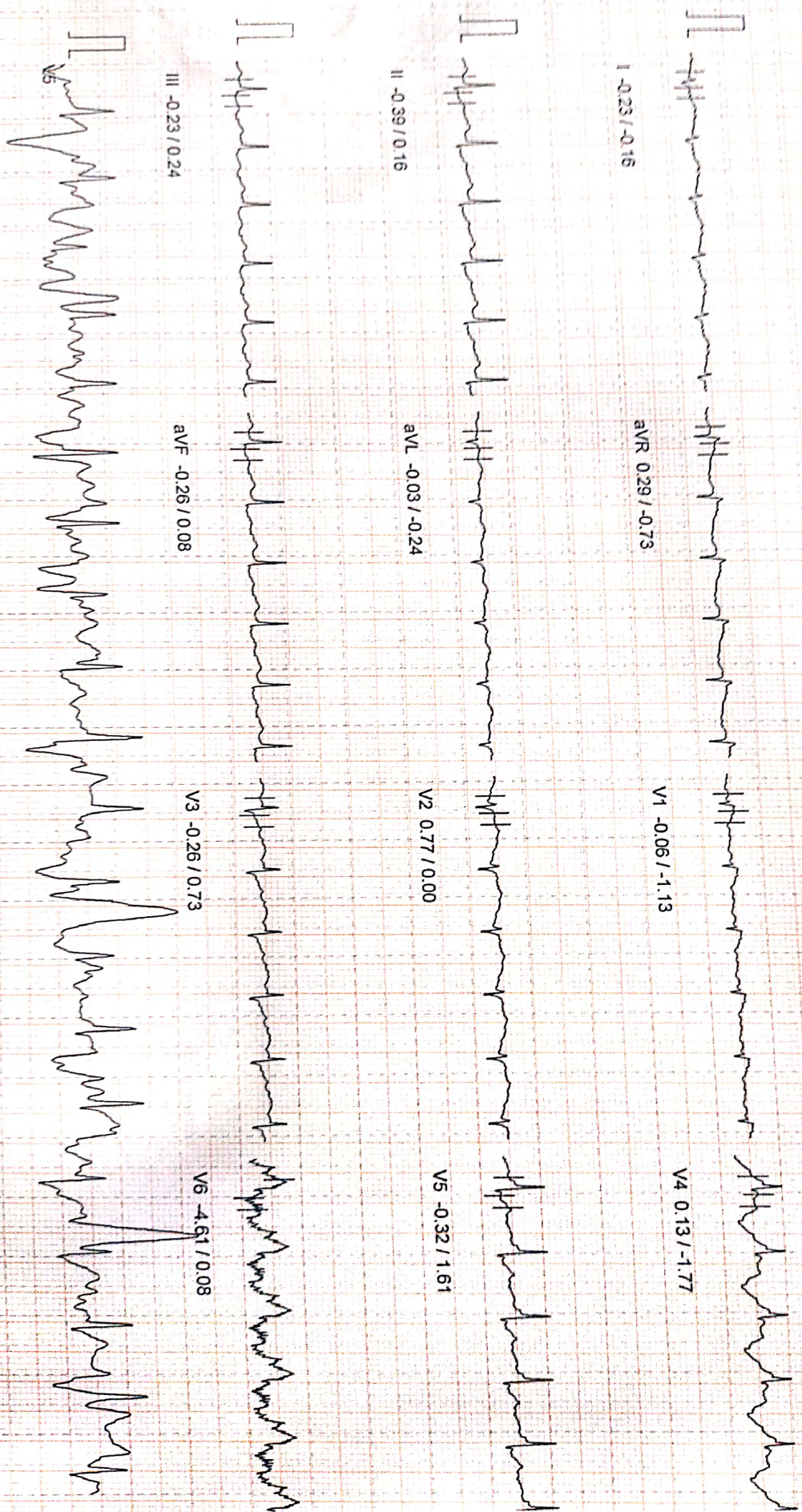

100 HZ

10mm/mv, 25mm/sec

NASAN (C) ST-Min Basic BL 6.4, Unit Ver 0.00

PARK HOSPITAL
 ID : 24063768 HEIGHT : 167 Cm WEIGHT : 78.00 Kg
 NAME : MR. GAURAV KUMAR 33/M
 COL : BRUCE
 AGE : Exercise Stage 3
 ST Levels (mm) / ST Slope (mV/s) measured at 80 ms Post J

March 25, 2023 02:37 p
 Report time : 02:44 p
 PHASE TIME : 06:25 SPEED: 5.5 kmph
 STAGE DURATION : 00:25 GRADE: 14.0
 HR : 130 bpm BP : 130 / 80 mmHg
 QRS Lead : V5 METs : 8.00

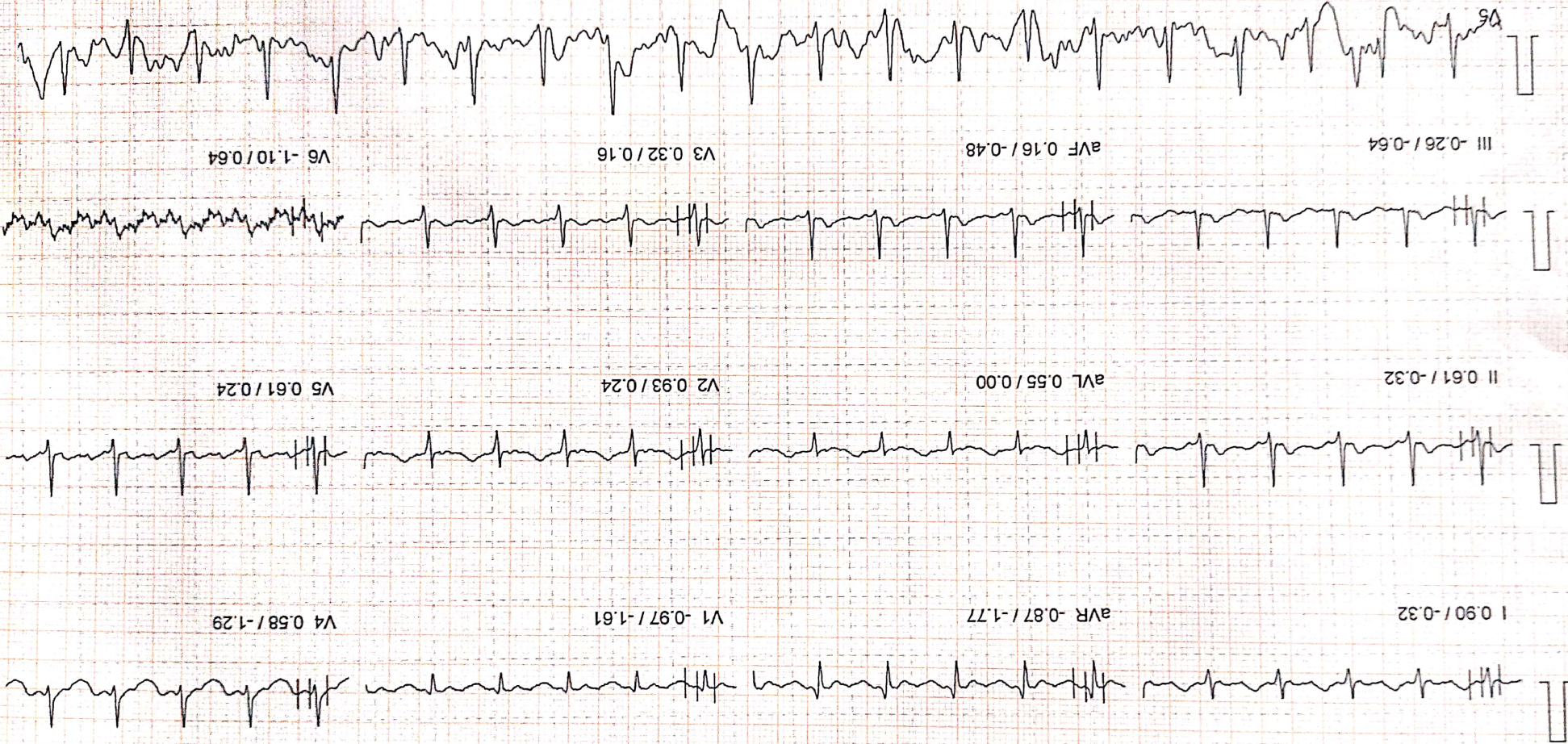

100 HZ
 10mm/mv, 25mm/sec
 NASAN (C) ST-Min Basic BL 6.4, Unit Ver 0.00

24063768 HEIGHT : 167 Cm WEIGHT : 78.00 Kg
NAME : MR. GAURAV KUMAR 33/M
BRUCE
Peak Exercise
ST Slope (mm) / ST Slope (mV/s) measured at 80 ms Post J

March 25, 2023 02:37 p
Report time 02:46 p
PHASE TIME : 08:18
STAGE DURATION : 00:02
HR : 159 bpm
ORs Lead : V5
SPEED: 5.5 kmph
GRADE: 14.0
BP : 140 / 80 n
METS : 10.00

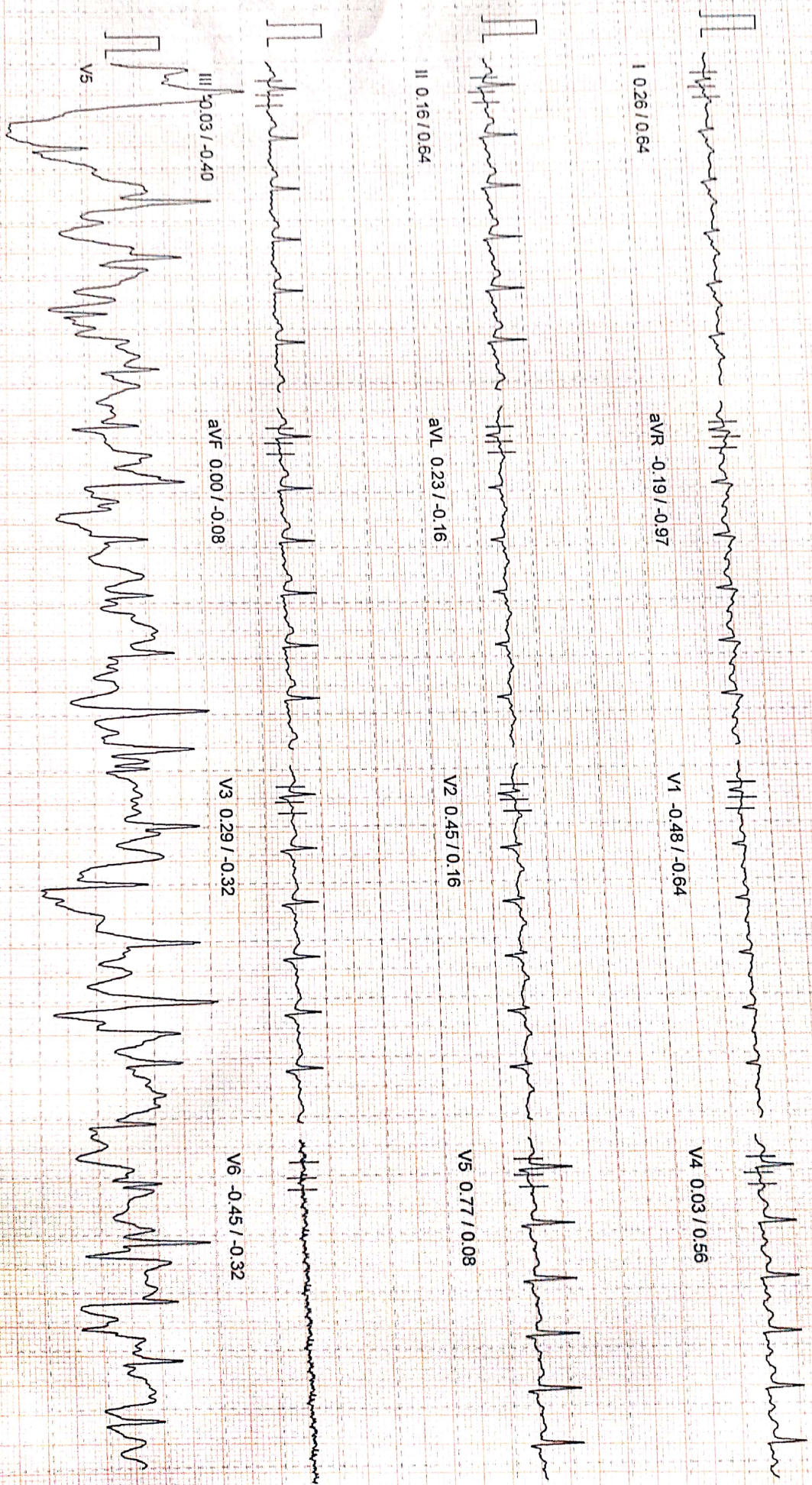

I 0.26 / 0.64

aVR -0.19 / -0.97

V1 -0.48 / -0.64

V4 0.03 / 0.56

II 0.16 / 0.64

aVL 0.23 / -0.16

V2 0.45 / 0.16

V5 0.77 / 0.08

III 0.03 / -0.40

aVF 0.00 / -0.08

V3 0.29 / -0.32

V6 -0.45 / -0.32

V5

100 HZ

10mm/mv, 25mm/sec

NASAN (C) ST-Win Basic Bl. 6.4, Unit Ver 0.00

24063768 HEIGHT : 167 Cm WEIGHT : 78.00 Kg
NAME : MR. GAURAV KUMAR 33/M
COL : BRUCE
AGE : Recovery
ST Levels (mm) / ST Slope (mV/s) measured at 80 ms Post J

March 25, 2023 02:37 p
Report time : 02:47 p
PHASE TIME : 08:18 SPEED: 0.0 kmph
STAGE DURATION : 01:14 GRADE: 0.0
HR : 114 bpm BP : 140 / 80 n
QRS Lead : V5 METs : 1.00

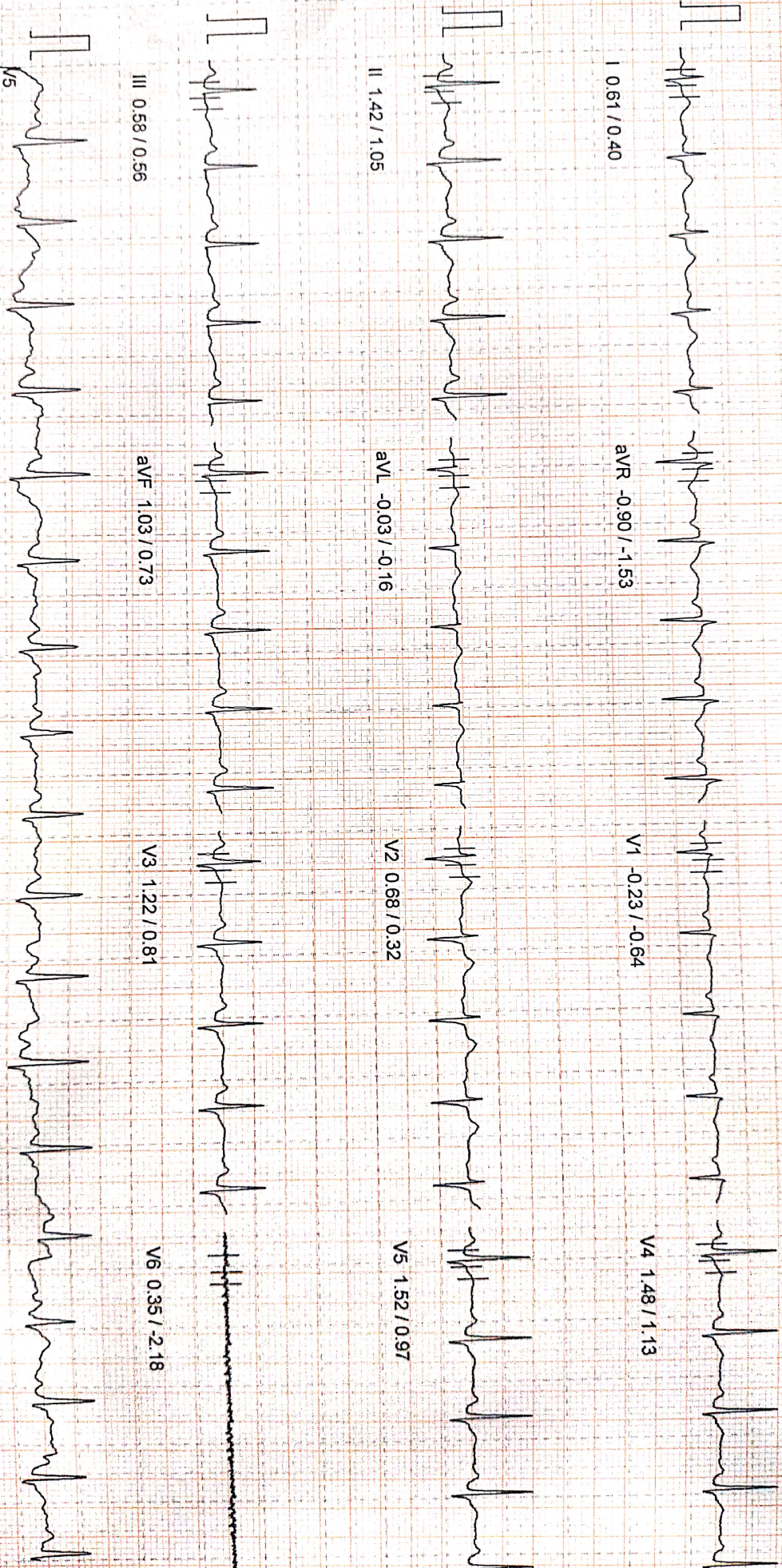

100 HZ

10mm/mv 25mm/sec

NASAN (C) ST-Win Basic BL 6.4, Unit Ver 0.00





Park Hospital

GROUP SUPER SPECIALITY HOSPITAL

Name : Mr.GAURAV KUMAR 24063769
Age/Gender : 33 Y(s) /Male
Reg No : 250323513
Lab ID No : KP0209465
Sample ID : 220246220
Sample Type : Serum

Location : KPL A43
Registered On : 25-03-2023 15:41
Reported On : 25-03-2023 17:14
Referred By : PARK HOSPITAL
Client Name : PARK HOSPITAL GUR
Reference No :



<u>Test</u>	<u>Result</u>	<u>Unit</u>	<u>Reference Range</u>
PSA - TOTAL	: 0.85	ng/mL	0 - 4

**** End Of The Report ****



Sherry Khanna

Dr.Sherry Khanna
D.N.B. (Pathology)
Head-Lab Operations.
DMC Reg.No-25315



Print Date : 25-03-2023 15:39

Page 2 of 2

(This is only professional opinion and not the diagnosis, please correlate clinically)

Cert. No. H-2016-0369 Cert. No. MC - 4830

Q Block, South City -II, Sohna Road, Sector-47, Gurgaon, Haryana
Ph.: 0124-4900000 (100 Lines), Toll Free No. : 1800-102-6767, Mob.: 62 62 82 82 35, Email: customercare@parkhospital.in

PARK GROUP OF HOSPITALS : West, Delhi - Gurugram - Faridabad - Sonapat - Panipat - Karnal - Ambala - Patiala - Behror - Jaipur

the **health** care providers

the **health** care providers



Scanned with OKEN Scanner



Park Hospital

GROUP SUPER SPECIALITY HOSPITAL

Name : Mr.GAURAV KUMAR 24063769

Age/Gender : 33 Y(s) /Male

Reg No : 250323513

Lab ID No : KP0209465

Sample ID : 220246220

Sample Type : Serum



Location : KPL A43

Registered On : 25-03-2023 15:41

Reported On : 25-03-2023 19:32

Referred By : PARK HOSPITAL

Client Name : PARK HOSPITAL GUR

Reference No :

Test	Result	Unit	Reference Range
PROSTATIC SPECIFIC ANTIGEN CLIA (FREE) <small>Method : CLIA</small>	: 0.09	ng/mL	0 - 0.42

**** End Of The Report ****



Sherry Khanna
Dr.Sherry Khanna
D.N.B. (Pathology)
Head-Lab Operations.
DMC Reg.No-25315

Page 1 of 2



Cert. No. H-2018-0369 Cert. No. MC - 4830

(This is only professional opinion and not the diagnosis, please correlate clinically)

Q Block, South City -II, Sohna Road, Sector-47, Gurgaon, Haryana
Ph.: 0124-4900000 (100 Lines), Toll Free No. : 1800-102-6767, Mob.: 62 62 82 82 35, Email: customercare@parkhospital.in

PARK GROUP OF HOSPITALS : West Delhi - Gurugram - Faridabad - Sonipat - Panipat - Karnal - Ambala - Patiala - Behror - Jaipur

the health care providers

the health care providers



Scanned with OKEN Scanner