



Rama Krishna Multispeciality Hospital

257-A, TALWANDI, KOTA (RAJ.) • Tel : 0744-3562955, M. 9414227325
www.ramakrishnahospital.com | Email : rxkota@gmail.com

Kanta Arash

24/12/21

Duo - 6/4/87

Mob 9774174379

I-80

AP-120/80

ht 152cm

wt 63kg

AMI 273

Abd 88cm

Chst I 94cm
II 90cm

U/G/L Colon ⊙

ENT NAD

RPE doursdam

A. K. Jondal

डॉ. ~~निधि~~ भार्गव
एम.बी.बी.एस. एम. डी.
रामाकृष्णा हॉस्पिटल
रजि. नं. 006311/22544

UNION OF INDIA Driving Licence (RJ) (NT)

RJ17 20220004093

01/11/2022 31/10/2032

08/04/1987

0+

KAVITA AVASTHI

ANURHAV SHARMA



Handwritten signature

RJ17 20220004093 0120W0531

LMV MCVG

01/11/2022 31/10/2032

C-08

Pram Colony R.P.A. Nehru Nagar Pani Pech
Jaipur Jaipur Rajasthan 302016

holder's Signature

Issuing Authority Sign
JITALAWAR



डॉ. युवा भागव
जी.डी.बी.एल.
सामाजिक कल्याण हॉस्पिटल
बंगला नं. 20532

2020-1-27 8:53:51

ID: 00000149

ID Card: _____

Name: KAVITA

Age: 34

Weight (Kg): _____

Gender: Female

Height (cm): _____

Bp (mmHg): 1

HR: _____ bpm 72

P-R: _____ ms 113

Q-R-S: _____ ms 80

QT/QTc: _____ ms 360/393

P/QRS/T AXES: _____ deg 47/48/47

RV5/SV1: _____ mV 0.68/0.92

RV5+SV1: _____ mV 1.60

*The result must be confirmed by doctor!

<< Conclusion >>
801 Sinus Rhythm
** NORMAL ECG **

Report Confirmed by: DR. *[Signature]*
KAVITA BHARGAVA

डॉ. कमनिका भार्गवी
एम.बी.बी.एस., एम.डी.
समाकृषो हॉस्पिटल
फ़ोन. नं. 006311 / 822111

[Handwritten Signature]

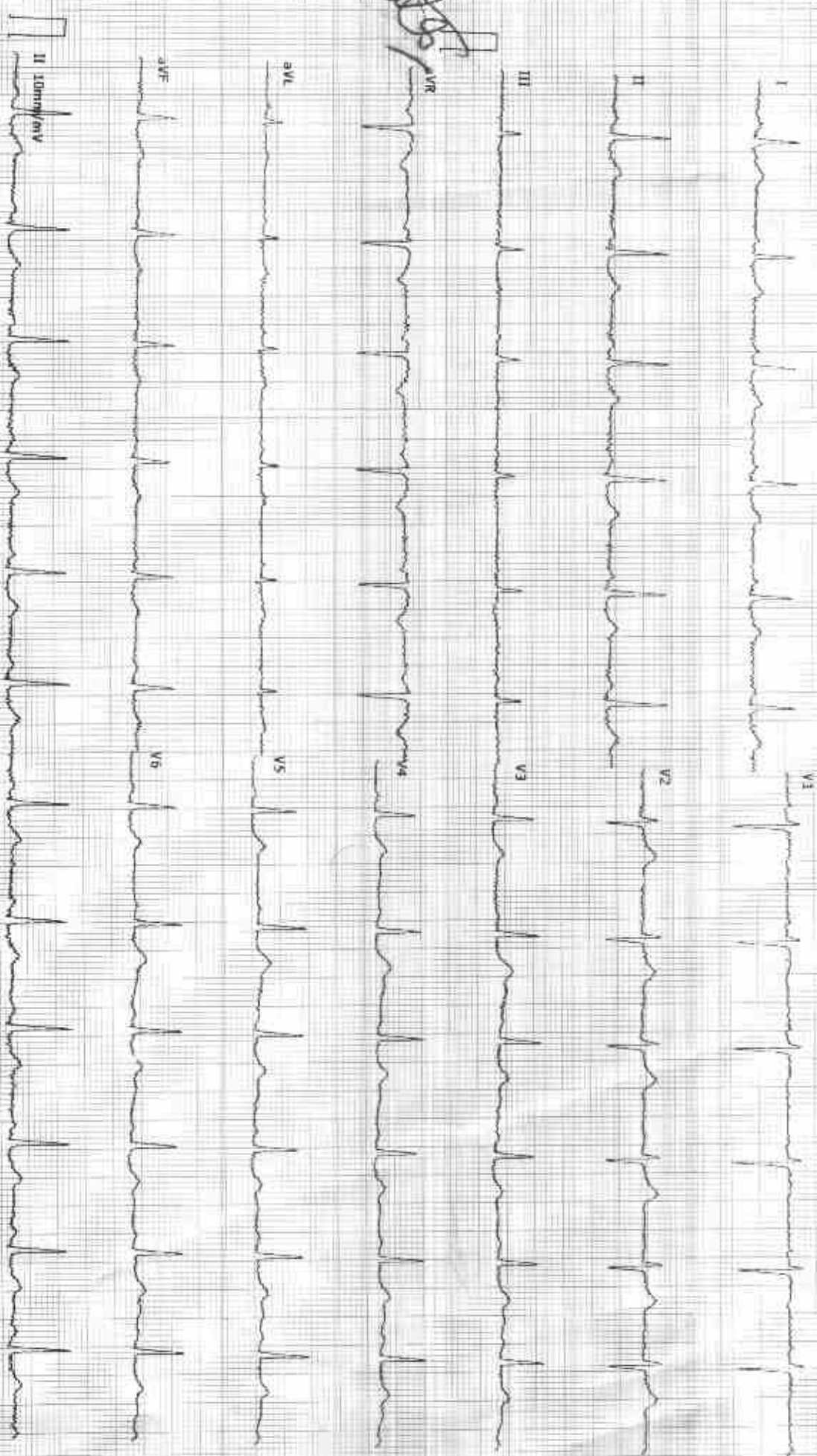



GOOD HEALTH LAB

RAMAKRISHNA HOSPITAL

(UNIT OF DR. L.K. BHARGAVA & SONS HUF)



Patient Report			
Name:	KAVITA AVASTI	PID:	17
Age :	35 Years	Gender:	Female
Dr. Name:	DR YASH	Sample Mode:	Whole Blood
		Sequence ID:	202212240009

Run Date: 24/12/2022

Printed ON: 24/12/2022 01:45:48 pm

Parameter	Result	Flags	Units	Limits
WBC	7.3		$\times 10^3 / \mu\text{L}$	4-10
LYMP#	2.4		$\times 10^3 / \mu\text{L}$	1-5
MID#	1		$\times 10^3 / \mu\text{L}$	0.1-1.5
GRAN#	3.9		$\times 10^3 / \mu\text{L}$	2-7
LYMP%	33.6		%	20-40
MID%	14		%	3-15
GRAN%	52.4		%	40-60
RBC	3.81		$\times 10^6 / \mu\text{L}$	3.8-4.8
HGB	12.8		g/dL	12-15
HCT	35.9	L	%	36.1-44.3
MCV	94.2		fL	83-103
MCH	33.5	H	pg	27-32
MCHC	35.6	H	g/dL	31.5-34.5
RDW-CV	16	H	%	11.6-15.4
RDW-SD	41		fL	39-46
PLT	358		$\times 10^3 / \mu\text{L}$	150-410
MPV	7.6		fL	5.9-12.3
PCT	0.272		%	0.22-0.44
PDW	16.8		%	8.3-25
PLCR	22.3		%	16.3-36.3
PLCC	79.8		$\times 10^3 / \mu\text{L}$	--

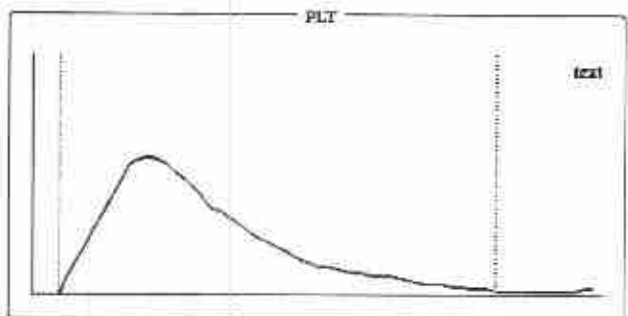
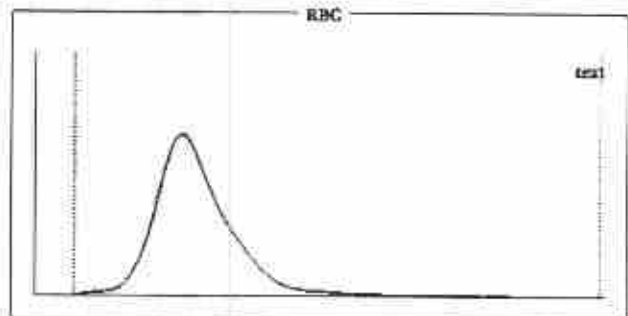
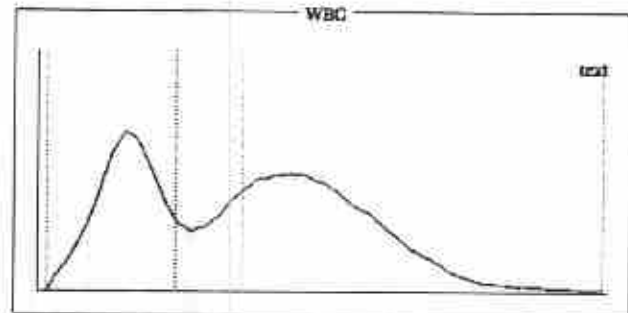

Histogram Flags:

?Monocytosis, ?Large Immature Cells, ?Hemolytic Anemia

Comments:

Signature of Technician

Conditions of Reporting :

We use best of the kits from International Market & the quality control is done by putting up Fresh standard/Control with each running.
The reported result are for information and for interpretation of the Referring Doctor only
Results of tests may vary from laboratory to laboratory and also in some parameters time to time for the same patient.
This report is not valid for any medico-legal purposes.
Result of card test are limited by time of Reading the card.

257-A, Sheela Chaudhary Road, Talwandi, KOTA-5 (Raj.)

Tel 0744-3562955, Mob.: 9414227325, 9610209797 | E-mail : rxkota@gmail.com

Dr. Preeti Pathak
MD (Pathology)
Reg. 24703/15880

Dr. Preeti Pathak, MD. (Path.)
Reg. 24703/15880

Signature of Pathologist



GOOD HEALTH LAB

RAMAKRISHNA HOSPITAL

(UNIT OF DR. L.K. BHARGAVA & SONS HUF)



PATIENT'S NAME: KAVITA AVASTHI

AGE/SEX : 35 Years/Female

LAB NO. : 0336

DATE : 24/12/2022

REF. BY :

HAEMATOTOLOGY

Test Name	Test Results	Normal Range
Blood Group Rh Factor		
TEST	RESULT	
BLOOD GROUP	= O	
Rh FACTOR	= POSITIVE	

BIO-CHEMISTRY

Test Name	Test Results	Normal Range
Blood Sugar Random	137.00 mg/dL	70.00-140.00 mg/dL
Serum for Gamma Glutamyl Transferase	32.00 U/L	9.00-52.00 U/L
Aspartate-Aminotransferase (AST/SGOT)	19.00 IU/L	0.00-38.00 IU/L
Alanine-Aminotransferase (ALT/SGPT)	22.00 IU/L	0.00-40.00 IU/L
Serum Alkaline Phosphatase	147.00 IU/L	0.00-270.00 IU/L
URIC ACID	4.2 mg/dl	2.3 - 6.1 (Female) 3.6 - 8.2 (Male)
BUN	17.00 mg/dL	15.00-45.00 mg/dL
Creatinine	0.76 mg/dL	0.70-1.30 mg/dL

Signature of Technician

Conditions of Reporting :

We use best of the kits from international Market & the quality control is done by putting up Fresh standard/Control with each running.
The reported result are for information and for interpretation of the Referring Doctor only.
Results of tests may vary from laboratory to laboratory and also in some parameters time to time for the same patient.
This report is not valid for any medico-legal purposes.
Result of card test are limited by time of Reading the card.

257-A, Sheela Chaudhary Road, Talwandi, KOTA-5 (Raj.)

Tel 0744-3562955. Mob : 9414227325. 9610209797 | E-mail : rxkota@gmail.com

Dr. Preeti Pathak
MD (Pathology)
Reg. No. - 24703/15880

Dr. Preeti Pathak, MD. (Path.)
Reg. 24703/15880

Signature of Pathologist



GOOD HEALTH LAB

RAMAKRISHNA HOSPITAL

(UNIT OF DR. L.K. BHARGAVA & SONS HUF)



PATIENT'S NAME: **KAVITA AVASTHI**

AGE/SEX : **35 Years/Female**

LAB NO. : **0336**

DATE : **24/12/2022**

REF. BY :

BIO-CHEMISTRY

Test Name	Test Results	Normal Range	
Serum Total Protein A/G Ratio			
Total Proteins	6.90 g/dL	6.0-8.5	
Albumin	4.20 g/dL	3.4-5.0	
Globulin	2.70 g/dL	2.3-3.5	
A/G Ratio	1.55:1	1.0-2.3	
Serum Billrubin			
Test Interval	Test Value	Unit	Typical Reference
Total Bilirubin	0.60	mg/dL	0.0 - 1.0
Direct Bilirubin	0.10	mg/dL	0.0 - 0.25
Indirect Bilirubin	0.50	mg/dL	0.2 - 1.0

Signature of Technician

Conditions of Reporting :

We use best of the kits from international Market & the quality control is done by putting up Fresh standards/Control with each running.
The reported result are for information and for interpretation of the Referring Doctor only
Results of tests may vary from laboratory to laboratory and also in some parameters time to time for the same patient.
This report is not valid for any medico-legal purposes.
Result of card test are limited by time of Reading the card.

257-A, Sheela Chaudhary Road, Talwandi, KOTA-5 (Raj.)

Tel 0744-3562955. Mob.: 9414227325, 9610209797 | E-mail : rxkota@gmail.com

Dr. Preeti Pathak
MD (Pathology)
Reg. 24703/15880

Signature of Pathologist



GOOD HEALTH LAB

RAMAKRISHNA HOSPITAL

(UNIT OF DR. L.K. BHARGAVA & SONS HUF)



PATIENT'S NAME: **KAVITA AVASTHI**

AGE/SEX : **35 Years/Female**

LAB NO. : **0336**

DATE : **24/12/2022**

REF. BY :

OTHER

Glycosylated Hb (HbA1C)

TEST	VALUE	REFERENCE VALUE
HBA1C	5.5 %	Excellent Control < 5.5% Good Control : 5.5 to 7.00% Fair Control : 7.00 to 8.00% Poor Control : > 8.0 %

NOTE :- HbA1C is done on the spot with the latest Nycocard Reader 2, a test based on speclal reflectance. The assay used here is boronate affinity. Remember, the HbA1C is not the same as the glucose level. It is far superior to the blood glucose reading & it gives an average reading for the past 8-12 weeks.

ORGAN PANEL

Lipid Profile

TEST	TEST VALUE	UNIT	NORMAL VALUE
Serum Cholesterol	179.0	mg/dL	130-200 mg%
Triglyceride	102.0	mg/dL	Up to 150 mg%
HDL Cholesterol	40.0	mg/dL	30-70 mg%
LDL Cholesterol	120.0	mg/dL	Up to 150 mg%
VLDL Cholesterol	19.0	mg/dL	Up to 80 mg %
Total Cholesterol/HDL Ratio	4.47		0.0-4.97
LDL/HDL Cholesterol Ratio	3.00		0.0-3.55

Signature of Technician

Conditions of Reporting :

We use best of the kits from international Market & the quality control is done by putting up Fresh standard/Control with each running. The reported result are for information and for interpretation of the Referring Doctor only. Results of tests may vary from laboratory to laboratory and also in some parameters time to time for the same patient. This report is not valid for any medico-legal purposes. Result of card test are limited by time of Reading the card.

257-A, Sheela Chaudhary Road, Talwandi, KOTA-5 (Raj.)

Tel: 0744 2562055 Mob: 9414227125 9610209797 | E-mail: rxkota@gmail.com

Dr. Preeti Pathak
MD (Pathology)
Reg. No. - 24703/15030

Dr. Preeti Pathak, MD. (Path.)
Reg. 24703/15880

Signature of Pathologist



GOOD HEALTH LAB

RAMAKRISHNA HOSPITAL

(UNIT OF DR. L.K. BHARGAVA & SONS HUF)



PATIENT'S NAME: KAVITA AVASTHI

AGE/SEX : 35 Years/Female

LAB NO. : 0336

DATE : 24/12/2022

REF. BY :

CHEMILUMINESCENCE BY CENTAUR CP

TEST	OBSERVED VALUE	NORMAL RANGE
Tri Iodothyronine (T3)	1.22 ng/ml	0.60-1.81 ng/ml
Total Thyronine (T4)	6.1 ug/dl	3.20-12.6 ug/dl
Thyroid Stimulating Hormone (TSH)	1.51 uIU/ml	Adults: 0.5 - 5.50 uIU/ml 1- 30 days : 0.52 - 16.00 1mo - 5yrs: 0.46 - 8.10 6 - 18 yrs : 0.36 - 6.00

SUMMARY:

T3 & T4 : Primary malfunction of the thyroid gland may result in excessive (hyper) or below normal (hypo) release of

_____ T3 & T4. Disease in any portion of the thyroid - pituitary-hypothalamus system may influence the levels of

T3 & T4.

T4 levels are sensitive and superior indicator of hypothyroidism.

T3 levels better define hyperthyroidism, is an excellent indicator of the ability of thyroid to respond to both stimulatory and suppressive tests.

TSH : Circulating TSH levels are important in evaluating thyroid function. TSH is used in the differential diagnosis

_____ of primary (thyroid) from secondary (pituitary) and tertiary (hypothalamus) hypothyroidism. In primary

hypothyroidism, TSH levels are elevated, while in secondary and tertiary hypothyroidism, TSH levels are low.

In primary hyperthyroidism, T3 & T4 levels are elevated and low or undetectable TSH.

Signature of Technician

Conditions of Reporting :

We use best of the kits from international Market & the quality control is done by putting up Fresh standard/Control with each running.
The reported result are for information and for interpretation of the Referring Doctor only
Results of tests may vary from laboratory to laboratory and also in some parameters time to time for the same patient.
This report is not valid for any medico-legal purposes.
Result of card test are limited by time of Reading the card.

257-A, Sheela Chaudhary Road, Talwandi, KOTA-5 (Raj.)

Tel 0744-3562955. Mob.: 9414227325, 9610209797 | E-mail : rxkota@gmail.com

Dr. Preeti Pathak
MD (Pathology)
Reg. No. - 24703/15880
Dr. Preeti Pathak, MD. (Path.)
Reg. 24703/15880

Signature of Pathologist



GOOD HEALTH LAB

RAMAKRISHNA HOSPITAL

(UNIT OF DR. L.K. BHARGAVA & SONS HUF)



PATIENT'S NAME: **KAVITA AVASTHI**

AGE/SEX : **35 Years/Female**

LAB NO. : **0336**

DATE : **24/12/2022**

REF. BY :

CLINICAL PATHOLOGY

Urine-Routine Examination

PHYSICAL & CHEMICAL

REFERENCE VALUE

Colour	:	Pale Yellow	
Apperance	:	Clear	Clear
Reaction (pH)	:	5.5	4.5 - 6.5
Sp. Gravity	:	1.013	1.000 - 1.035
Albumin	:	Nil	Negative
Glucose	:	Nil	Negative

MICROSCOPIC

RBC	:	Absent	1-2 /HPF
WBC	:	Absent	1-2 /HPF
Epit.Cells	:	Absent	1-2 /HPF
Crystals	:	Nil	
Cast	:	Nil	
Other	:	Nil	

Signature of Technician

Conditions of Reporting :

We use best of the kits from international Market & the quality control is done by putting up Fresh standard/Control with each running.
The reported result are for information and for interpretation of the Referring Doctor only
Results of tests may vary from laboratory to laboratory and also in some parameters time to time for the same patient.
This report is not valid for any medico-legal purposes.
Result of card test are limited by time of Reading the card.

257-A, Sheela Chaudhary Road, Talwandi, KOTA-5 (Raj.)

Ph: 0744-2522255, 2522256, 2522257, 2522258, 2522259, 2522260, 2522261, 2522262, 2522263, 2522264, 2522265, 2522266, 2522267, 2522268, 2522269, 2522270, 2522271, 2522272, 2522273, 2522274, 2522275, 2522276, 2522277, 2522278, 2522279, 2522280, 2522281, 2522282, 2522283, 2522284, 2522285, 2522286, 2522287, 2522288, 2522289, 2522290, 2522291, 2522292, 2522293, 2522294, 2522295, 2522296, 2522297, 2522298, 2522299, 2522300, 2522301, 2522302, 2522303, 2522304, 2522305, 2522306, 2522307, 2522308, 2522309, 2522310, 2522311, 2522312, 2522313, 2522314, 2522315, 2522316, 2522317, 2522318, 2522319, 2522320, 2522321, 2522322, 2522323, 2522324, 2522325, 2522326, 2522327, 2522328, 2522329, 2522330, 2522331, 2522332, 2522333, 2522334, 2522335, 2522336, 2522337, 2522338, 2522339, 2522340, 2522341, 2522342, 2522343, 2522344, 2522345, 2522346, 2522347, 2522348, 2522349, 2522350, 2522351, 2522352, 2522353, 2522354, 2522355, 2522356, 2522357, 2522358, 2522359, 2522360, 2522361, 2522362, 2522363, 2522364, 2522365, 2522366, 2522367, 2522368, 2522369, 2522370, 2522371, 2522372, 2522373, 2522374, 2522375, 2522376, 2522377, 2522378, 2522379, 2522380, 2522381, 2522382, 2522383, 2522384, 2522385, 2522386, 2522387, 2522388, 2522389, 2522390, 2522391, 2522392, 2522393, 2522394, 2522395, 2522396, 2522397, 2522398, 2522399, 2522400, 2522401, 2522402, 2522403, 2522404, 2522405, 2522406, 2522407, 2522408, 2522409, 2522410, 2522411, 2522412, 2522413, 2522414, 2522415, 2522416, 2522417, 2522418, 2522419, 2522420, 2522421, 2522422, 2522423, 2522424, 2522425, 2522426, 2522427, 2522428, 2522429, 2522430, 2522431, 2522432, 2522433, 2522434, 2522435, 2522436, 2522437, 2522438, 2522439, 2522440, 2522441, 2522442, 2522443, 2522444, 2522445, 2522446, 2522447, 2522448, 2522449, 2522450, 2522451, 2522452, 2522453, 2522454, 2522455, 2522456, 2522457, 2522458, 2522459, 2522460, 2522461, 2522462, 2522463, 2522464, 2522465, 2522466, 2522467, 2522468, 2522469, 2522470, 2522471, 2522472, 2522473, 2522474, 2522475, 2522476, 2522477, 2522478, 2522479, 2522480, 2522481, 2522482, 2522483, 2522484, 2522485, 2522486, 2522487, 2522488, 2522489, 2522490, 2522491, 2522492, 2522493, 2522494, 2522495, 2522496, 2522497, 2522498, 2522499, 2522500, 2522501, 2522502, 2522503, 2522504, 2522505, 2522506, 2522507, 2522508, 2522509, 2522510, 2522511, 2522512, 2522513, 2522514, 2522515, 2522516, 2522517, 2522518, 2522519, 2522520, 2522521, 2522522, 2522523, 2522524, 2522525, 2522526, 2522527, 2522528, 2522529, 2522530, 2522531, 2522532, 2522533, 2522534, 2522535, 2522536, 2522537, 2522538, 2522539, 2522540, 2522541, 2522542, 2522543, 2522544, 2522545, 2522546, 2522547, 2522548, 2522549, 2522550, 2522551, 2522552, 2522553, 2522554, 2522555, 2522556, 2522557, 2522558, 2522559, 2522560, 2522561, 2522562, 2522563, 2522564, 2522565, 2522566, 2522567, 2522568, 2522569, 2522570, 2522571, 2522572, 2522573, 2522574, 2522575, 2522576, 2522577, 2522578, 2522579, 2522580, 2522581, 2522582, 2522583, 2522584, 2522585, 2522586, 2522587, 2522588, 2522589, 2522590, 2522591, 2522592, 2522593, 2522594, 2522595, 2522596, 2522597, 2522598, 2522599, 2522600, 2522601, 2522602, 2522603, 2522604, 2522605, 2522606, 2522607, 2522608, 2522609, 2522610, 2522611, 2522612, 2522613, 2522614, 2522615, 2522616, 2522617, 2522618, 2522619, 2522620, 2522621, 2522622, 2522623, 2522624, 2522625, 2522626, 2522627, 2522628, 2522629, 2522630, 2522631, 2522632, 2522633, 2522634, 2522635, 2522636, 2522637, 2522638, 2522639, 2522640, 2522641, 2522642, 2522643, 2522644, 2522645, 2522646, 2522647, 2522648, 2522649, 2522650, 2522651, 2522652, 2522653, 2522654, 2522655, 2522656, 2522657, 2522658, 2522659, 2522660, 2522661, 2522662, 2522663, 2522664, 2522665, 2522666, 2522667, 2522668, 2522669, 2522670, 2522671, 2522672, 2522673, 2522674, 2522675, 2522676, 2522677, 2522678, 2522679, 2522680, 2522681, 2522682, 2522683, 2522684, 2522685, 2522686, 2522687, 2522688, 2522689, 2522690, 2522691, 2522692, 2522693, 2522694, 2522695, 2522696, 2522697, 2522698, 2522699, 2522700, 2522701, 2522702, 2522703, 2522704, 2522705, 2522706, 2522707, 2522708, 2522709, 2522710, 2522711, 2522712, 2522713, 2522714, 2522715, 2522716, 2522717, 2522718, 2522719, 2522720, 2522721, 2522722, 2522723, 2522724, 2522725, 2522726, 2522727, 2522728, 2522729, 2522730, 2522731, 2522732, 2522733, 2522734, 2522735, 2522736, 2522737, 2522738, 2522739, 2522740, 2522741, 2522742, 2522743, 2522744, 2522745, 2522746, 2522747, 2522748, 2522749, 2522750, 2522751, 2522752, 2522753, 2522754, 2522755, 2522756, 2522757, 2522758, 2522759, 2522760, 2522761, 2522762, 2522763, 2522764, 2522765, 2522766, 2522767, 2522768, 2522769, 2522770, 2522771, 2522772, 2522773, 2522774, 2522775, 2522776, 2522777, 2522778, 2522779, 2522780, 2522781, 2522782, 2522783, 2522784, 2522785, 2522786, 2522787, 2522788, 2522789, 2522790, 2522791, 2522792, 2522793, 2522794, 2522795, 2522796, 2522797, 2522798, 2522799, 2522800, 2522801, 2522802, 2522803, 2522804, 2522805, 2522806, 2522807, 2522808, 2522809, 2522810, 2522811, 2522812, 2522813, 2522814, 2522815, 2522816, 2522817, 2522818, 2522819, 2522820, 2522821, 2522822, 2522823, 2522824, 2522825, 2522826, 2522827, 2522828, 2522829, 2522830, 2522831, 2522832, 2522833, 2522834, 2522835, 2522836, 2522837, 2522838, 2522839, 2522840, 2522841, 2522842, 2522843, 2522844, 2522845, 2522846, 2522847, 2522848, 2522849, 2522850, 2522851, 2522852, 2522853, 2522854, 2522855, 2522856, 2522857, 2522858, 2522859, 2522860, 2522861, 2522862, 2522863, 2522864, 2522865, 2522866, 2522867, 2522868, 2522869, 2522870, 2522871, 2522872, 2522873, 2522874, 2522875, 2522876, 2522877, 2522878, 2522879, 2522880, 2522881, 2522882, 2522883, 2522884, 2522885, 2522886, 2522887, 2522888, 2522889, 2522890, 2522891, 2522892, 2522893, 2522894, 2522895, 2522896, 2522897, 2522898, 2522899, 2522900, 2522901, 2522902, 2522903, 2522904, 2522905, 2522906, 2522907, 2522908, 2522909, 2522910, 2522911, 2522912, 2522913, 2522914, 2522915, 2522916, 2522917, 2522918, 2522919, 2522920, 2522921, 2522922, 2522923, 2522924, 2522925, 2522926, 2522927, 2522928, 2522929, 2522930, 2522931, 2522932, 2522933, 2522934, 2522935, 2522936, 2522937, 2522938, 2522939, 2522940, 2522941, 2522942, 2522943, 2522944, 2522945, 2522946, 2522947, 2522948, 2522949, 2522950, 2522951, 2522952, 2522953, 2522954, 2522955, 2522956, 2522957, 2522958, 2522959, 2522960, 2522961, 2522962, 2522963, 2522964, 2522965, 2522966, 2522967, 2522968, 2522969, 2522970, 2522971, 2522972, 2522973, 2522974, 2522975, 2522976, 2522977, 2522978, 2522979, 2522980, 2522981, 2522982, 2522983, 2522984, 2522985, 2522986, 2522987, 2522988, 2522989, 2522990, 2522991, 2522992, 2522993, 2522994, 2522995, 2522996, 2522997, 2522998, 2522999, 2523000, 2523001, 2523002, 2523003, 2523004, 2523005, 2523006, 2523007, 2523008, 2523009, 2523010, 2523011, 2523012, 2523013, 2523014, 2523015, 2523016, 2523017, 2523018, 2523019, 2523020, 2523021, 2523022, 2523023, 2523024, 2523025, 2523026, 2523027, 2523028, 2523029, 2523030, 2523031, 2523032, 2523033, 2523034, 2523035, 2523036, 2523037, 2523038, 2523039, 2523040, 2523041, 2523042, 2523043, 2523044, 2523045, 2523046, 2523047, 2523048, 2523049, 2523050, 2523051, 2523052, 2523053, 2523054, 2523055, 2523056, 2523057, 2523058, 2523059, 2523060, 2523061, 2523062, 2523063, 2523064, 2523065, 2523066, 2523067, 2523068, 2523069, 2523070, 2523071, 2523072, 2523073, 2523074, 2523075, 2523076, 2523077, 2523078, 2523079, 2523080, 2523081, 2523082, 2523083, 2523084, 2523085, 2523086, 2523087, 2523088, 2523089, 2523090, 2523091, 2523092, 2523093, 2523094, 2523095, 2523096, 2523097, 2523098, 2523099, 2523100, 2523101, 2523102, 2523103, 2523104, 2523105, 2523106, 2523107, 2523108, 2523109, 2523110, 2523111, 2523112, 2523113, 2523114, 2523115, 2523116, 2523117, 2523118, 2523119, 2523120, 2523121, 2523122, 2523123, 2523124, 2523125, 2523126, 2523127, 2523128, 2523129, 2523130, 2523131, 2523132, 2523133, 2523134, 2523135, 2523136, 2523137, 2523138, 2523139, 2523140, 2523141, 2523142, 2523143, 2523144, 2523145, 2523146, 2523147, 2523148, 2523149, 2523150, 2523151, 2523152, 2523153, 2523154, 2523155, 2523156, 2523157, 2523158, 2523159, 2523160, 2523161, 2523162, 2523163, 2523164, 2523165, 2523166, 2523167, 2523168, 2523169, 2523170, 2523171, 2523172, 2523173, 2523174, 2523175, 2523176, 2523177, 2523178, 2523179, 2523180, 2523181, 2523182, 2523183, 2523184, 2523185, 2523186, 2523187, 2523188, 2523189, 2523190, 2523191, 2523192, 2523193, 2523194, 2523195, 2523196, 2523197, 2523198, 2523199, 2523200, 2523201, 2523202, 2523203, 2523204, 2523205, 2523206, 2523207, 2523208, 2523209, 2523210, 2523211, 2523212, 2523213, 2523214, 2523215, 2523216, 2523217, 2523218, 2523219, 2523220, 2523221, 2523222, 2523223, 2523224, 2523225, 2523226, 2523227, 2523228, 2523229, 2523230, 2523231, 2523232, 2523233, 2523234, 2523235, 2523236, 2523237, 2523238, 2523239, 2523240, 2523241, 2523242, 2523243, 2523244, 2523245, 2523246, 2523247, 2523248, 2523249, 2523250, 2523251, 2523252, 2523253, 2523254, 2523255, 2523256, 2523257, 2523258, 2523259, 2523260, 2523261, 2523262, 2523263, 2523264, 2523265, 2523266, 2523267, 2523268, 2523269, 2523270, 2523271, 2523272, 2523273, 2523274, 2523275, 2523276, 2523277, 2523278, 2523279, 2523280, 2523281, 2523282, 2523283, 2523284, 2523285, 2523286, 2523287, 2523288, 2523289, 2523290, 2523291, 2523292, 2523293, 2523294, 2523295, 2523296, 2523297, 2523298, 2523299, 2523300, 2523301, 2523302, 2523303, 2523304, 2523305, 2523306, 2523307, 2523308, 2523309, 2523310, 2523311, 2523312, 2523313, 2523314, 2523315, 2523316, 2523317, 2523318, 2523319, 2523320, 2523321, 2523322, 2523323, 2523324, 2523325, 2523326, 2523327, 2523328, 2523329, 2523330, 2523331, 2523332, 2523333, 2523334, 2523335, 2523336, 2523337, 2523338, 2523339, 2523340, 2523341, 2523342, 2523343, 2523344, 2523345, 2523346, 2523347, 2523348, 2523349, 2523350, 2523351, 2523352, 2523353, 2523354, 2523355, 2523356, 2523357, 2523358, 2523359, 2523360, 2523361, 2523362, 2523363, 2523364, 2523365, 2523366, 2523367, 2523368, 2523369, 2523370, 2523371, 2523372, 2523373, 2523374, 2523375, 2523376, 2523377, 2523378, 2523379, 2523380, 2523381, 2523382, 2523383, 2523384, 2523385, 2523386, 2523387, 2523388, 2523389, 2523390, 2523391, 2523392, 2523393, 2523394, 2523395, 2523396, 2523397, 2523398, 2523399, 2523400, 2523401, 2523402, 2523403, 2523404, 2523405, 2523406, 2523407, 2523408, 2523409, 2523410, 2523411, 2523412, 2523413, 2523414, 2523415, 2523416, 2523417, 2523418, 2523419, 2523420, 2523421, 2523422, 2523423, 2523424, 2523425, 2523426, 2523427, 2523428, 2523429, 2523430, 2523431, 2523432, 2523433, 2523434, 2523435, 2523436, 2523437, 2523438, 2523439, 2523440, 2523441, 2523442, 2523443, 2523444, 2523445, 2523446, 2523447, 2523448, 2523449, 2523450, 2523451, 2523452, 2523453, 2523454, 2523455, 2523456, 2523457, 2523458, 2523459, 2523460, 2523461, 2523462, 2523463, 2523464, 2523465, 2523466, 2523467, 2523468, 2523469, 2523470, 2523471, 2523472, 2523473, 2523474, 2523475, 2523476, 2523477, 2523478, 25234



GOOD HEALTH LAB

RAMAKRISHNA HOSPITAL

(UNIT OF DR. L.K. BHARGAVA & SONS HUF)



PATIENT'S NAME: KAVITA AVASTHI

AGE/SEX : 35 Years/Female

LAB NO. : 0336

DATE : 24/12/2022

REF. BY :

RADIO-DIAGNOSIS

X-RAY CHEST PA VIEW

1. Both the lung fields are clear. Bronchovascular markings are within normal limits.
2. Both the hilar shadows are of normal size and shape, density.
3. Heart shadows appears central, normal in size and shape.
4. Trachea is in midline.
5. Both the domes of diaphragm are clear and sharp.
6. Both the C.P. angles are clear.
7. Bony cage and soft tissue shadows are normal.

IMPRESSION : Normal chest radiograph.

=====

Signature of Technician

Conditions of Reporting :

We use best of the kits from international Market & the quality control is done by putting up Fresh standard/Control with each running.
The reported result are for information and for interpretation of the Referring Doctor only
Results of tests may vary from laboratory to laboratory and also in some parameters time to time for the same patient.
This report is not valid for any medico-legal purposes.
Result of card test are limited by time of Reading the card.

257-A, Sheela Chaudhary Road, Talwandi, KOTA-5 (Raj.)

Dr. Preeti Pathak, MD. (Path.)
Reg. 24703/15880

Signature of Pathologist



GOOD HEALTH LAB

RAMAKRISHNA HOSPITAL

(UNIT OF DR. L.K. BHARGAVA & SONS HUF)



Name KAVITA ASASTHI

LAB.NO.017

Doctors Name : DR YASH BHARGAVA

Date: 24/12/2022

BIO-CHEMISTRY

TEST	RESULT
BUN/CREATININE.. Ratio	22.36

Signature of Technician

Conditions of Reporting :

We use best of the kits from international Market & the quality control is done by putting up Fresh standard/Control with each running.
The reported result are for information and for interpretation of the Referring Doctor only
Results of tests may vary from laboratory to laboratory and also in some parameters time to time for the same patient.
This report is not valid for any medico-legal purposes.
Result of card test are limited by time of Reading the card.

257-A, Sheela Chaudhary Road, Talwandi, KOTA-5 (Raj.)

Ph: 0562055, M.M: 044227235, 0640309707 | E-mail: rzkota@gmail.com

Dr. Preeti Pathak
MB (Pathology)
Reg. No. 24703/15880
Reg. 24703/15880

Signature of Pathologist



GOOD HEALTH LAB RAMAKRISHNA HOSPITAL

(UNIT OF DR. L.K. BHARGAVA & SONS HUP)



PATIENT'S NAME: **KAVITA AVASTHI**

AGE/SEX : **35 Years/Female**

LAB NO. : **0336**

DATE : **24/12/2022**

REF. BY :

ULTRA SONOGRAPHY

SONOGRAPHY FOR WHOLE ABDOMEN

LIVER: Appears normal in size, non-tender with smooth & regular contour. Parenchymal echopattern appears homogeneous. The IHBR & hepatic vein radicals are not dilated. No Evidence of focal echopoor / echorich lesion. Portal vein diameter is normal 10 mm. Lumen appears echofree with normal wall echoes. CBD diameter is normal 03 mm.

GALL BLADDER: Gall bladder is physiologically distended & is normal in size, shape & contour. Walls are smooth & regular with Normal thickness. There is no evidence of cholelithiasis. The Murphy's sign is negative.

PANCREAS: Normal in size, shape, contour there is no evidence of focal lesion. Pancreatic duct is not dilated. Pancreatic substance show homogeneous parenchymal echopattern. Paraortic lymph nodes & SMA appear normal.

SPLEEN: Normal in size & echopattern. Vessels seen in Splenic hilum are not dilated.

KIDNEYS: Appear normal in size, shape, position, contour, cortical echogenicity & pelvi calyceal system. The corticomedullary demarkation is fair & ratio appears normal. There is no evidence of hydronephrosis / nephrolithiasis.

Size right kidney 100 mm. X 77 mm.

Size left kidney 101 mm. X 78 mm.

Signature of Technician

Conditions of Reporting :

We use best of the kits from International Market & the quality control is done by putting up Fresh standard/Control with each running. The reported result are for information and for interpretation of the Referring Doctor only. Results of tests may vary from laboratory to laboratory and also in some parameters time to time for the same patient. This report is not valid for any medico-legal purposes. Result of card test are limited by time of Reading the card.

257-A, Sheela Chaudhary Road, Talwandi, KOTA-5 (Raj.)

Tel 0744-3562955. Mob.: 9414227325, 9610209797 | E-mail : rxkota@gmail.com

Dr. Preeti Pathak, MD. (Path.)
Reg. 24703/15880

Signature of Pathologist



GOOD HEALTH LAB

RAMAKRISHNA HOSPITAL

(UNIT OF DR. L.K. BHARGAVA & SONS HUF)



PATIENT'S NAME: **KAVITA AVASTHI**

AGE/SEX : **35 Years/Female**

LAB NO. : **0336**

DATE : **24/12/2022**

REF. BY :

URINARY BLADDER: Bladder walls are smooth & normal in thickness.
----- There is no evidence of mass/stone in the lumen. Bladder Capacity appears normal & post void Residual volume is not significant.

UTERUS: Uterus is anteverted / retropositioned and non gravid.
----- Uterine musculature shows normal echo-pattern with normal endometrial echoes which are central. Cervix is normal with closed internal os.

ADNEXAE: There is no evidence of mass/cystic lesion,

OVARIES: Both the ovaries are normal in size, shape & contour.
----- There is no evidence of mass/ cystic lesion.
Size R.O.=20 * 22 mm L.O. 23 * 24 mm,

SPECIFIC: No evidence of retroperitoneal mass or free fluid in
----- peritoneal cavity and cul de sac.

IMPRESSION: Ultrasonographic findings are suggestive of normal
===== study.

Signature of Technician

Conditions of Reporting :

We use best of the kits from international Market & the quality control is done by putting up Fresh standard/Control with each run.
The reported result are for information and for interpretation of the Referring Doctor only
Results of tests may vary from laboratory to laboratory and also in some parameters time to time for the same patient.
This report is not valid for any medico-legal purposes.
Result of card test are limited by time of Reading the card.

257-A, Sheela Chaudhary Road, Talwandi, KOTA-5 (Raj.)

Dr. Preeti Pathak
डॉ. प्रीति पथक
एम.डी. पी.एच.डी.
रामाकृष्ण हॉस्पिटल
Reg. 24703/15880

Signature of Pathologist



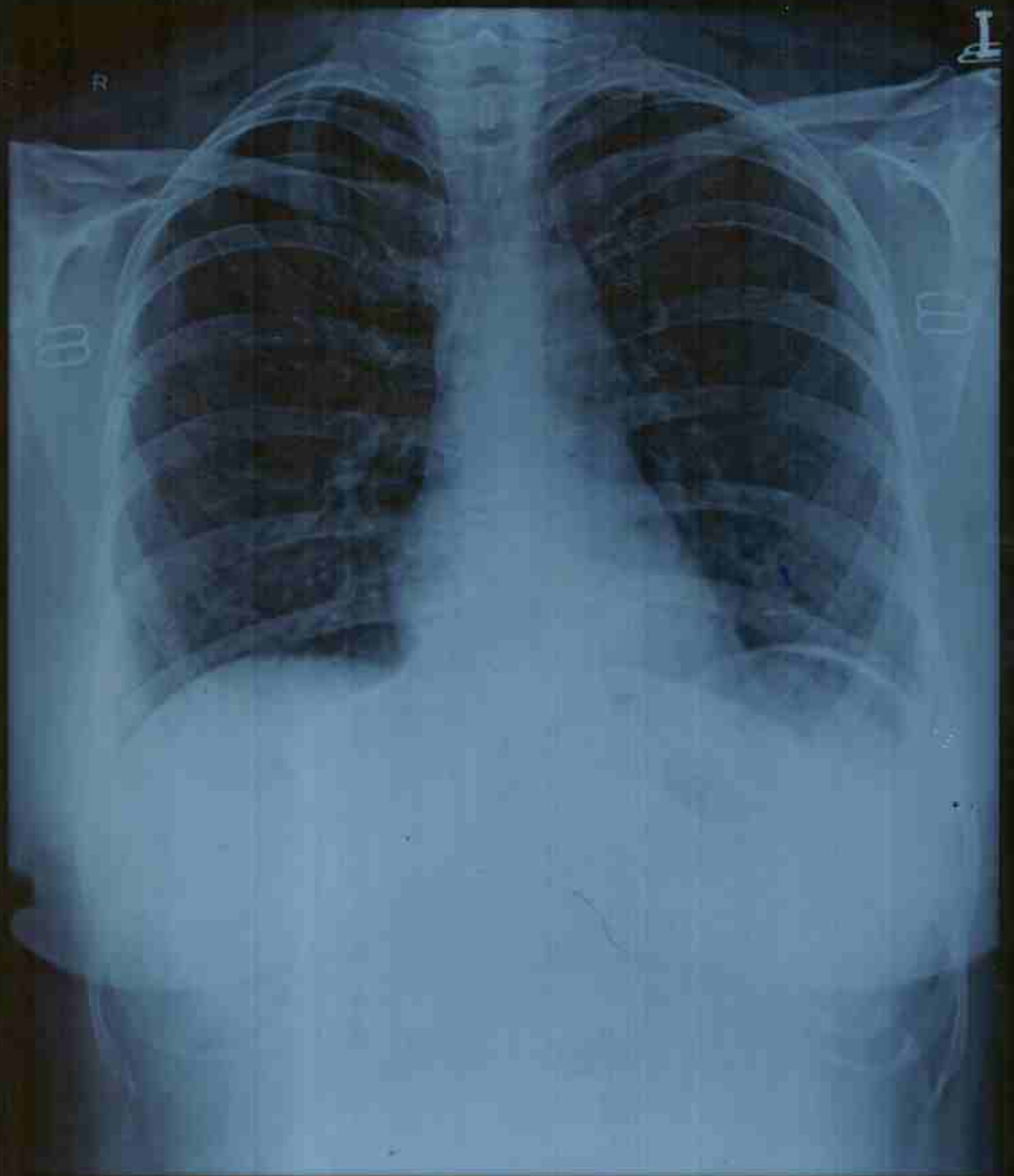

KAVITA DR. YASH F 2570 12/24/2022 CHEST, FRN P-A
RAMA KRISHNA HOSPITAL, 257-A SHEELA CHAUDRY ROAD, TALWANDI, KOTA (RAJ.)