

Health Check up Booking Request(bobE28887), Beneficiary Code-46842

1 message

Mediwheel <wellness@mediwheel.in>
To: vidhidiagnostics@gmail.com
Cc: mediwheelwellness@gmail.com

10 February 2023 at 12:04

011-41195959
Email:wellness@mediwheel.in

Dear VIDHI DIAGNOSTICS,

City : Ahmedabad . Address : L-86 Swatantra - Senani Nagar , Opp- Akhbarnagar Bus Terminals, New Wadaj , Ahmedabad -13,

We have received the confirmation for the following booking .

Name : MS. PARMAR GAYTRI VINODBHAI
Age : 24
Gender : Female
Package Name : Medi-Wheel Metro Full Body Health Checkup Female Below 40
User Location : ,AHMEDABAD,Gujarat,382415
Contact Details : 8320109091
Booking Date : 10-02-2023
Appointment Date : 11-02-2023

Member Information			
Booked Member Name	Age	Gender	Cost(In INR)
MS. PARMAR GAYTRI VINODBHAI	24	Female	Cashless
Total amount to be paid			Cashless

We will get back to you with confirmation update shortly. Please find the package details as attached for your reference.

Package Name : Medi-Wheel Metro Full Body Health Checkup Female Below 40 - Includes (37)Tests

Tests included in this Package

Ecg, TSH, X-ray Chest, Stress Test (tmt)/ 2d Echo, Blood Sugar Postprandial, A:g Ratio, Blood Group, Total Cholesterol, Triglycerides, Fasting Blood Sugar, Ultrasound Whole Abdomen , Glycosylated Haemoglobin (hba1c), Hdl, Vldl, Urine Analysis, LDL, Total Protine, General Consultation, HDL/ LDL ratio, GGT(Gamma-glutamyl Transferase), Eye Check-up consultation, ALP (ALKALINE PHOSPHATASE), Uric Acid, AST/ALT Ratio, Serum Protein, CBC with ESR, Stool Analysis, Urine Sugar Fasting, Urine Sugar PP, T3, T4, Cholesterol Total / HDL Ratio, BUN, BUN/Creatinine Ratio, Bilirubin Total & Direct and Indirect, Albumin, Globulin

Handwritten signature

Medical Examination Report

Date : 11/02/2023

1. Personal Particulars

Name : Gayatri Parmar
Age : 26/4 Gender : Male / Female
Marital Status : UMMARRIED

Past & Present Medical History : H/O Thyroid since 12 yrs
Tab. Carbimazole 1 P 20mg od

2. Clinical Medical Examination

Height : 143 cm Weight : 42 kg
Blood Pressure : 108/74 mmHg Pulse : p/min

General Condition : N Skin : N
Central Nervous System : N Head & Neck : N
Cardiovascular System : N Chest : N
Abdomen : N Limbs : N
Last menstrual period : -

Vision: Right: 6/6 Left: 6/6
N/6 N/6

Colour vision : Normal/Colour Blind

Personal Habit : NO

Remarks : Fit / Unfit for employment

Dr's name, signature & chop

Dr. Vidhi B. Modh
MBBS
Reg. No. G-74540

Vidhi Diagnostics
L-88, Swatantra-Senani Nagar,
Opp. Akhbarnagar Bus Terminals,
Nr. Akhbarnagar Circle,
New Wadaj, Ahmedabad-13.

** abnormal ECG **
Sinus tachycardia
Low QRS voltage in chest leads

HR : 127 bpm
PR : 130 ms
QRS : 70 ms
QT/QTc : 276/400 ms
P/QRS/T : 37/66/-5 deg.
RV5/SV1 : 0.943/-0.716 mv
RV5+SV1 : 1.659 mv

Vidhi Diagnostics

L-86, Swatantra-Senani Nagar,
Opp. Akhbarnagar Bus Terminals,
Nr. Akhbarnagar Circle,
New Market, Ahmedabad-13.

Dr. Avinash Bhaskar
MBBS D-Cardio
G-45946

Need to be confirmed by doctor

0.67Hz - 35Hz AC 50Hz 25 mm/s - 10 mm/mv

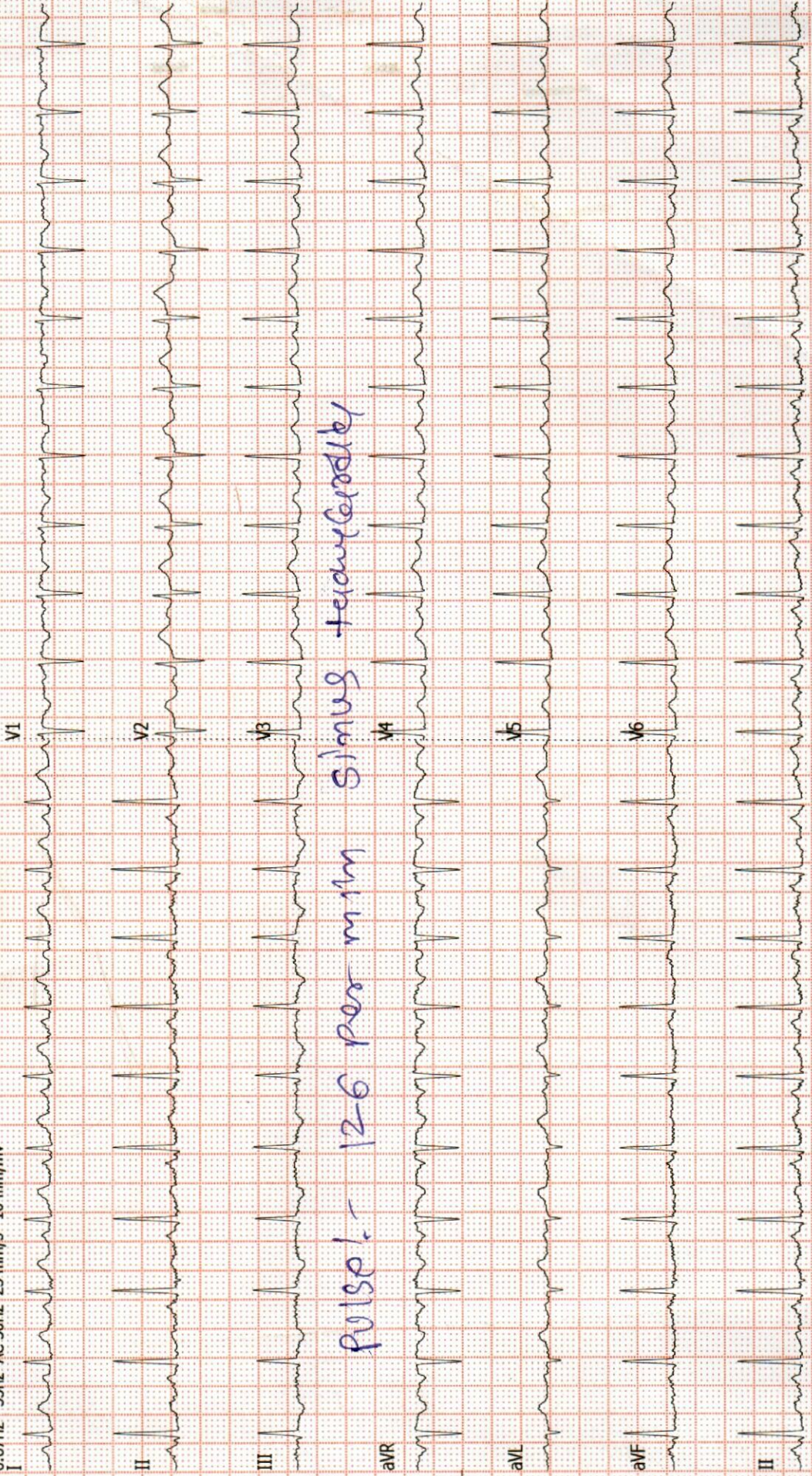

pulse! - 126 per min sinus tachycardia

Dr. Dinesh S. Modh

M.D., D.M.R.E. (Radiodiagnosis)

Consultant Radiologist & Sonologist

Ex. Junior Lecturer, B.J. Medical College, Civil Hospital, A'bad.

Panel Doctor of L.I.C.



Patient's name: PARMAR GAYTRI
Reg. ID : R-12841-22
Referred by : Dr. MEDIWHEEL

Age/Sex : 26 Years/Female
Accession : 31370
Date : 11/02/2023

X-RAY CHEST (PA VIEW)

Both lung fields appear normal.
No e/o consolidation or cavitations is seen.
Both costo-phrenic angles appear clear.
Cardiac size is with in normal limits.
Both domes of diaphragm appear normal.
Bony thoracic cage appears normal.

Thanks for reference.

Dr. Dinesh S. Modh
MD DMRE (Radiodiagnosis)
G-23825
DR DINESH S. MODH
M.D. DMRE(RADIODIAGNOSIS)

ISO 9001:2015 Certified Diagnostics Center

Vidhi Imaging Center

L-86, Swatantra Senani Nagar, Opp. Akhbarnagar Petrol Pump, Nr. Akhbarnagar Circle, Nava-Vadaj, Ahmedabad - 380 013.

Phone : 079-2762 1406, Mobile : 98799 29406, 98250 09406, E-mail : vidhidiagnostics@gmail.com, Website : www.vidhidiagnostics.com

Time : Mon. to Sat. 9.00 am to 2.00 pm, 5.00 pm to 9.00 pm, Sunday 9.00 am to 12.00 Noon

FACILITIES : Live 3D-4D Sonography | Colour Doppler | Echo Cardiography | Interventional Radiology | Fetal Medicine | Digital X-Ray
Digital Mammography | Digital OPG / TMJ | ECG / TMT / PFT / EEG / EMG | Pathology Laboratory | Health Check Up Plans | Pre Employment Check Up

Dr. Dinesh S. Modh

M.D., D.M.R.E. (Radiodiagnosis)

Consultant Radiologist & Sonologist

Ex. Junior Lecturer, B.J. Medical College, Civil Hospital, A'bad.

Panel Doctor of L.I.C.



Patient's name : PARMAR GAYTRI
Reg. ID : R-12841-22
Referred by : Dr. MEDIWHEEL

Age/Sex : 26 Years/Female
Accession : 31370
Date : 11/02/2023

USG ABDOMEN

LIVER: Liver appears normal size and shows normal echopattern. No evidence of diffuse or focal lesion is seen. IHBR appear normal.

Portal vein and CBD appears normal. No e/o calculus is seen in biliary tree.

GALL BLADDER: is distended & appear normal. No e/o calculus or cholecystitis is seen. No evidence of pericholecystic fluid is seen.

SPLEEN: Spleen is normal in size & shows normal echo texture. No evidence of diffuse or focal lesion is seen. Splenic vein appears normal.

PANCREAS: Pancreas appears normal in size & echotexture. No e/o diffuse or focal lesion is seen. Main pancreatic duct is normal.

KIDNEY: R^Ight kidney appears normal in size and echopattern.

- Lt. Kidney is smaller measures 86x34mm and shows mild hydronephrosis with dilated renal pelvis suggests p/o pelvi-ureteric junction obstruction likely.

Corticomedullary differentiation is maintained.

No evidence of calculus or hydronephrosis is seen in right side.

Both supra renal region appear normal.

No evidence of pre & para aortic lymphadenopathy is seen.

No evidence of free fluid is seen in abdomen.

No evidence of dilated or thickened bowel loops is seen.

Urinary bladder appears normal. No e/o calculus or mass lesion is seen.

Uterus appears normal size and echopattern.

Both ovaries and adnexal regions appear normal.

No e/o free fluid is seen in pouch of Douglas.

Adv:-CT IVP.

Thanks for reference.

Dr. Dinesh S. Modh
MD DMRE (Radiodiagnosis)
G-23825

DR DINESH S. MODH

M.D. DMRE(RADIODIAGNOSIS)

ISO 9001:2015 Certified Diagnostics Center

Vidhi Imaging Center

L-86, Swatantra Senani Nagar, Opp. Akhbaragar Petrol Pump, Nr. Akhbaragar Circle, Nava-Vadaj, Ahmedabad - 380 013.

Phone : 079-2762 1406, Mobile : 98799 29406, 98250 09406, E-mail : vidhidiagnostics@gmail.com, Website : www.vidhidiagnostics.com

Time : Mon. to Sat. 9.00 am to 2.00 pm, 5.00 pm to 9.00 pm, Sunday 9.00 am to 12.00 Noon

FACILITIES : Live 3D-4D Sonography | Colour Doppler | Echo Cardiography | Interventional Radiology | Fetal Medicine | Digital X-Ray
Digital Mammography | Digital OPG / TMJ | ECG / TMT / PFT / EEG / EMG | Pathology Laboratory | Health Check Up Plans | Pre Employment Check Up

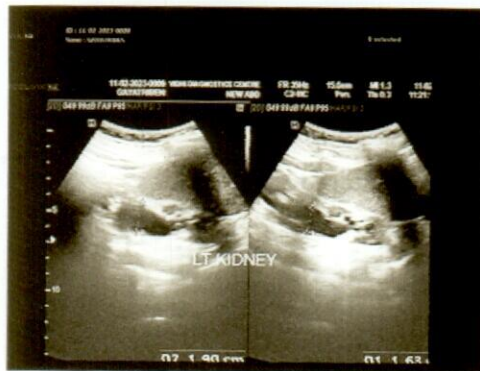
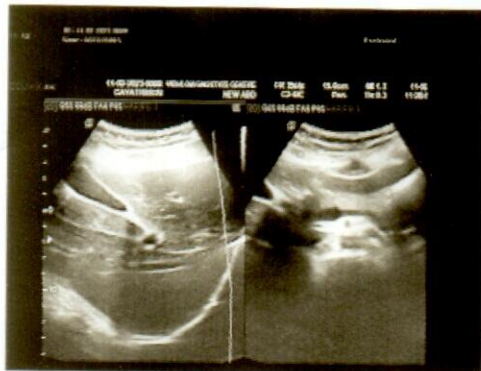

Dr. Dinesh S. Modh

M.D., D.M.R.E. (Radiodiagnosis)

Consultant Radiologist & Sonologist

Ex. Junior Lecturer, B.J. Medical College, Civil Hospital, A'bad.

Panel Doctor of L.I.C.



Patient's name : PARMAR GAYTRI
Reg. ID : R-12841-22
Referred by : Dr. MEDIWHEEL

Age/Sex : 26 Years/Female
Accession : 31370
Date : 11-02-2023

2D- ECHO REPORT

FINAL CONCLUSION:

LV IS NORMAL SIZE. GOOD LV SYSTOLIC FUNCTION NO RWMA.
LVEF - 60%. NO CONCENTRIC LVH.
NORMAL LV COMPLANCE.
LA IS NORMAL SIZE. NO LA CLOT.
RV IS NORMAL SIZE. GOOD RV SYSTOLIC FUNCTION.
RA IS NORMAL SIZE.
MITRAL VALVE IS NORMAL. NO MS. MILD MR (10%). NO MVP.
AORTIC VALVE IS NORMAL. NO AS. NO AR.
TRICUSPID VALVE IS NORMAL. NO TR. RVSP-26 mmHg. NO PAH.

NO CLOT, NO VEGETATION, NO PERICARDIAL EFFUSION.

DIMENSIONS:

AORTA	2.4 C.M
LEFT ATRIUM	2.5 C.M
LVDD	4.0 C.M.
IVSD	1.0 C.M
PWD,	1.0 C.M
LVDS	2.6 C.M.

COLOUR DOPPLER FINDING:

STRUCTURE	VELOCITY m/sec
	Max
PULMONARY VALVE	0.7
MITRAL VALVE	E : 0.7 A: 0.4
AORTIC VALVE	1.0

Dr. Avinash Bhaskar
MBBS, D-Cardio
G-45946

DR AVINASH BHASKAR

ISO 9001:2015 Certified Diagnostics Center

Vidhi Imaging Center

L-86, Swatantra Senani Nagar, Opp. Indian Oil Petrol Pump, Akhbarnagar Circle, Nava Vadaj, Ahmedabad - 380 013.

Phone : (Radiology) 079-2762 1406 | M. 98799 29406, 98250 09406 | Time (Radiology) : Mon. to Sat. 9 am to 2 pm, 5 to 9 pm, Sunday 9 am to 12 Noon

E-mail : vidhidiagnostics@gmail.com, Website : www.vidhidiagnostics.com

Multislice CT Scan | CBCT-Dental Scan | Live 3D-4D Sonography | Colour Doppler | Echo Cardiography | Interventional Radiology | Maxillofacial Radiology | Fetal Medicine
Digital X-Ray | Digital Mammography | Digital OPG / TMJ | ECG / TMT / PFT / EEG / EMG | Audiometry | Pathology Laboratory | Health Check Up Plans | Pre Employment Check Up

CT SCAN & CBCT FACILITY NOW AVAILABLE

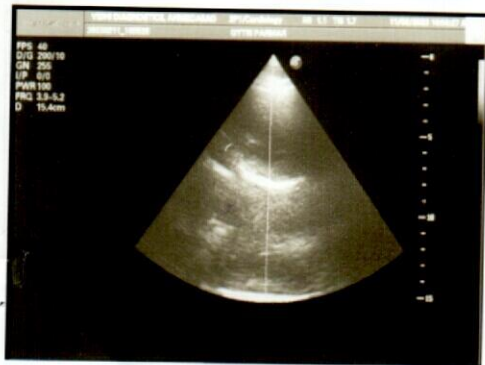
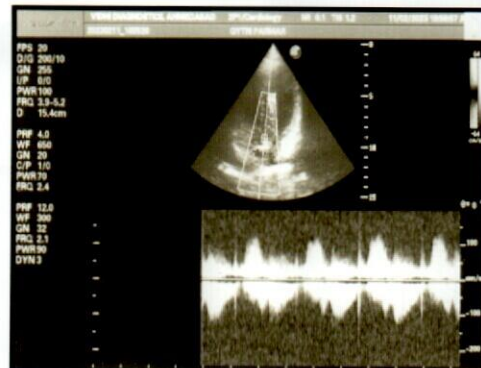
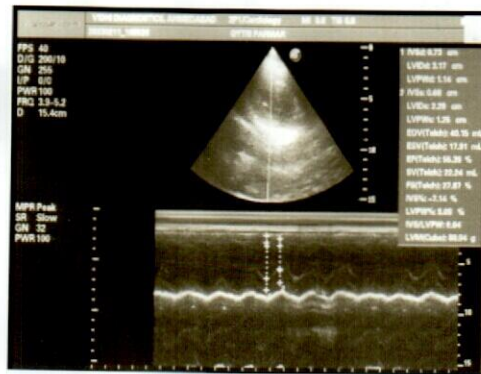
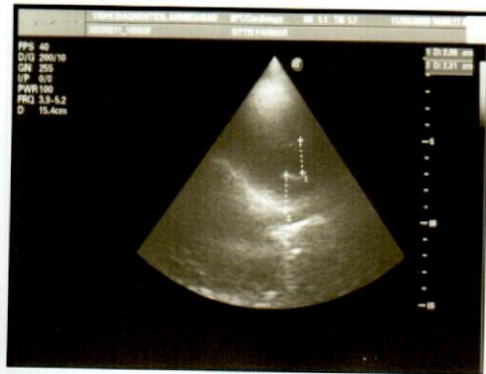



Pathology Department

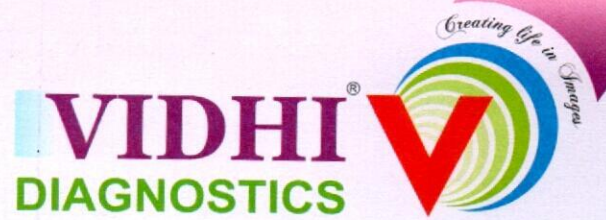

Patient's name : PARMAR GAYATRI
Age/Sex : 26 Years/Female
Referred by : Dr. MEDIWHEEL
Collection Time : 10:01

Reg. ID : P-7245-22
Accession : 31349
Order Dt/time : 11/02/2023 10:01

Complete Blood Count

Sample Type: EDTA

Test Name	Result	Units	Biological Reference Interval
<u>Blood Counts</u>			
Haemoglobin :	12.5	Gms%	12.5 - 16.0
Total R.B.C. :	4.57	mill/c.mm	4.2 - 5.4
Total W. B. C. :	5,510	/cu mm	4000 - 10500
Platelet Count :	2,27,000	/cu.mm	1,50,000 - 4,50,000
<u>Differential Count</u>			
Neutrophils :	75	%	40 - 70
Lymphocytes :	18	%	20 - 40
Eosinophils :	04	%	1 - 4
Monocytes :	03	%	2 - 6
Basophils :	00	%	0 - 01
<u>Blood Indices</u>			
P. C. V :	38.9	%	37 - 47
M. C. V. :	85.3	fl	78 - 100
M.C.H :	27.3	pg	27 - 31
M. C. H. C :	32.0	%	32 - 36
R.D.W :	12.8	%	11.5 - 14.0
<u>E.S.R.(Westergren Method)</u>			
After one hour :	12	mm/hr	3 - 12

TESTS DONE ON FULLY AUTOMATED HEMATOLOGY ANALYZER.

Dr. Gayatri M. Mehta
M. D. (Patho)

Reg. No. G-32215

DR GAYATRI MEHTA
MD(PATHOLOGY)

DR. ANAND D. PARIKH
MD(PATHOLOGY)

LAB USE ONLY (Entered by :GM Enter Date/Time:11/02/2023 2:20:00 PM) (Verify by :GM Verify Date/Time:11/02/2023 2:20:00 PM)

ISO 9001:2015 Certified Diagnostics Center

Vidhi Imaging Center | Pathology Department

L-86, Swatantra Senani Nagar, Opp. Akharnagar Petrol Pump, Nr. Akharnagar Circle, Nava-Vadaj, Ahmedabad - 380 013.

Ph. (Pathology) : 079-2762 1406, 8849893954 M. 98799 29406, 98250 09406, E-mail : vidhidiagnostics@gmail.com, Web. : www.vidhidiagnostics.com

Time (Pathology) : Mon. to Sat. 8.30 am to 8.00 pm, Sunday 9 am to 12 Noon

Pathology means science behind medicine

CT SCAN & CBCT FACILITY NOW AVAILABLE



Pathology Department



Patient's name : PARMAR GAYATRI
Age/Sex : 26 Years/Female
Referred by : Dr. MEDIWHEEL
Collection Time : 10:01

Reg. ID : P-7245-22
Accession : 31349
Order Dt/time : 11/02/2023 10:01

Blood Group

Sample Type: EDTA sample.

Test Name	Result
BG :	" O "
RH :	POSITIVE
Remarks	Done by forward grouping method.

Blood Glucose

Sample Type: Serum

Test Name	Result	Units	Biological Reference Interval
Fasting Blood Glucose :	94.3	mg/dl	70 - 110
<i>GOD-POD Method.</i>			

Dr. Gayatri M. Mehta

M. D. (Patho)

Reg. No. G-32215

DR GAYATRI MEHTA
MD(PATHOLOGY)

DR. ANAND D. PARIKH
MD(PATHOLOGY)

LAB USE ONLY (Entered by :GM Enter Date/Time:11/02/2023 4:39:00 PM) (Verify by :GM Verify Date/Time:11/02/2023 4:39:00 PM)

ISO 9001:2015 Certified Diagnostics Center

Vidhi Imaging Center | Pathology Department

L-86, Swatantra Senani Nagar, Opp. Akhbarnagar Petrol Pump, Nr. Akhbarnagar Circle, Nava-Vadaj, Ahmedabad - 380 013.

Ph. (Pathology) : 079-2762 1406, 8849893954 M. 98799 29406, 98250 09406, E-mail : vidhidiagnostics@gmail.com, Web. : www.vidhidiagnostics.com

Time (Pathology) : Mon. to Sat. 8.30 am to 8.00 pm, Sunday 9 am to 12 Noon

Pathology means science behind medicine

CT SCAN & CBCT FACILITY NOW AVAILABLE



Pathology Department



Patient's name : PARMAR GAYATRI
Age/Sex : 26 Years/Female
Referred by : Dr. MEDIWHEEL
Collection Time : 10:01

Reg. ID : P-7245-22
Accession : 31349
Order Dt/time : 11/02/2023 10:01

Lipid Profile

Sample Type: Serum

Test Name	Result	Units	Biological Reference Interval
S. Cholesterol : Oxidase-esterase method.	150.0	mg/dl	0 - 200
S. Triglyceride : Enzymatic Colorimetry method	60.0	mg/dL	0 - 200
S. HDL - Cholesterol : Serum by Enzymatic method.	58.6	mg/dL	35 - 65
S. LDL - Cholesterol : Serum by Enzymatic method	79.4	mg/dL	0 - 130
S. VLDL - Cholesterol :	12	mg/dL	0 - 30
S. Chole/HDL.Ratio :	2.56		1 - 6
S. LDL / HDL Cholesterol Ratio :	1.35		0 - 3.5

Dr. Gayatri M. Mehta

M. D. (Patho)

Reg. No. G-32215

DR GAYATRI MEHTA
MD(PATHOLOGY)

DR. ANAND D. PARIKH
MD(PATHOLOGY)

LAB USE ONLY (Entered by :GM Enter Date/Time:11/02/2023 4:39:00 PM) (Verify by :GM Verify Date/Time:11/02/2023 4:39:00 PM)

ISO 9001:2015 Certified Diagnostics Center

Vidhi Imaging Center | Pathology Department

L-86, Swatantra Senani Nagar, Opp. Akhbarnagar Petrol Pump, Nr. Akhbarnagar Circle, Nava-Vadaj, Ahmedabad - 380 013.

Ph. (Pathology) : 079-2762 1406, 8849893954 M. 98799 29406, 98250 09406, E-mail : vidhidiagnostics@gmail.com, Web. : www.vidhidiagnostics.com

Time (Pathology) : Mon. to Sat. 8.30 am to 8.00 pm, Sunday 9 am to 12 Noon

Pathology means science behind medicine

CT SCAN & CBCT FACILITY NOW AVAILABLE



Pathology Department



Patient's name : PARMAR GAYATRI
Age/Sex : 26 Years/Female
Referred by : Dr. MEDIWHEEL
Collection Time : 10:01

Reg. ID : P-7245-22
Accession : 31349
Order Dt/time : 11/02/2023 10:01

HbA1C

Sample Type: Serum

Test Name	Result	Units	Biological Reference Interval
HbA1C :	5.1	%	Non-diabetic: 4.2-6.2 Pre-diabetic : 6.3-7.2 Diabetic : 7.3-8.2
Mean Blood Glucose of Last 03 months.	99.67	mg/dl	

Comment *As per the new 2009 update of American Diabetes Association regarding HbA1C & Mean Blood Glucose relationship.

NOTE: This test is used to monitor diabetic patients compliance with the therapeutic regimen and logo It's level is proportional to both the average blood glucose concentration and the life span of the red blood cells (RBC) in circulation. HbA1c values are free of day to day glucose fluctuations and are unaffected by exercise or recent food intake.

Dr. Gayatri M. Mehta

M. D. (Patho)

Reg. No. G-32215
DR GAYATRI MEHTA
MD(PATHOLOGY)

DR. ANAND D. PARIKH
MD(PATHOLOGY)

LAB USE ONLY (Entered by :GM Enter Date/Time:11/02/2023 4:39:00 PM) (Verify by :GM Verify Date/Time:11/02/2023 4:39:00 PM)

ISO 9001:2015 Certified Diagnostics Center

Vidhi Imaging Center | Pathology Department

L-86, Swatantra Senani Nagar, Opp. Akharnagar Petrol Pump, Nr. Akharnagar Circle, Nava-Vadaj, Ahmedabad - 380 013.

Ph. (Pathology) : 079-2762 1406, 8849893954 M. 98799 29406, 98250 09406, E-mail : vidhidiagnostics@gmail.com, Web. : www.vidhidiagnostics.com

Time (Pathology) : Mon. to Sat. 8.30 am to 8.00 pm, Sunday 9 am to 12 Noon

Pathology means science behind medicine

CT SCAN & CBCT FACILITY NOW AVAILABLE



Pathology Department

VIDHI
DIAGNOSTICS



Patient's name : PARMAR GAYATRI
Age/Sex : 26 Years/Female
Referred by : Dr. MEDIWHEEL
Collection Time : 10:01

Reg. ID : P-7245-22
Accession : 31349
Order Dt/time : 11/02/2023 10:01

BIOCHEMISTRY

Sample type :Serum

Test Name	Result	Units	Biological Reference Interval
Urea, (Serum by GLDH method) :	13.3	mg/dl	10 - 50
S.Uric acid, (Serum by Uricase method) :	4.6	mg/dl	2.6-6.0
Bun :	6.2	mg/dl	6-20
Creatinine, (Serum by Enzymatic reaction) :	0.50	mg/dl	0.5-1.2
S.G.P.T (ALT) : (Serum by IFCC method)	35.0	U/L	0 - 40
S.G.O.T (AST) : (Serum by IFCC method)	22.8	U/L	0 - 37
ALK.PHOSPHATASE : (Serum by PNP method)	71.0	U/L	35-104
G.G.T :	16.2	U/L	8 - 78
<u>BILIRUBIN</u>			
Total :	0.31	mg/dl	Up to 1.2
Direct :	0.14	mg/dl	0-0.7
Indirect :	0.17	mg/dl	0 - 0.5
<u>SERUM PROTEINS</u>			
Total Protein (Serum by Biuret method) :	7.42	gms/dl	6.4 - 8.5
Albumin (Serum by BCG method) :	4.38	gms/dl	3.97-4.94
Globulins :	3.04	gms/dl	2.3 - 3.5
A/G Ratio :	1.441		0.9 - 2.9

Dr. Gayatri M. Mehta

M. D. (Patho)

Reg. No. G-32215

DR GAYATRI MEHTA
MD(PATHOLOGY)

DR.ANAND D.PARIKH
MD(PATHOLOGY)

LAB USE ONLY (Entered by :GM Enter Date/Time:11/02/2023 4:39:00 PM) (Verify by :GM Verify Date/Time:11/02/2023 4:39:00 PM)

ISO 9001:2015 Certified Diagnostics Center

Vidhi Imaging Center | Pathology Department

L-86, Swatantra Senani Nagar, Opp. Akharnagar Petrol Pump, Nr. Akharnagar Circle, Nava-Vadaj, Ahmedabad - 380 013.

Ph. (Pathology) : 079-2762 1406, 8849893954 M. 98799 29406, 98250 09406, E-mail : vidhidiagnostics@gmail.com, Web. : www.vidhidiagnostics.com

Time (Pathology) : Mon. to Sat. 8.30 am to 8.00 pm, Sunday 9 am to 12 Noon

Pathology means science behind medicine

CT SCAN & CBCT FACILITY NOW AVAILABLE



Pathology Department



Patient's name : PARMAR GAYATRI
Age/Sex : 26 Years/Female
Referred by : Dr. MEDIWHEEL
Collection Time : 10:01

Reg. ID : P-7245-22
Accession : 31349
Order Dt/time : 11/02/2023 10:01

Blood Glucose

Sample Type: Serum

Test Name	Result	Units	Biological Reference Interval
Post Prandial Blood Glucose After 2hr. : <i>GOD-POD Method.</i>	110.1	mg/dl	80 - 140

Thyroid Function Test

Sample Type: Serum

Test Name	Result	Units	Biological Reference Interval
Serum T3:	<u>3.02</u>	ng/ml	0.6 to 1.80
Serum T4:	<u>18.05</u>	mcg/dl	4.5 to 10.9
Serum TSH:	<u>0.009</u>	microU/ml	0.35 to 5.55

Dr. Gayatri M. Mehta
M. D. (Patho)

Reg. No. G-32215
DR GAYATRI MEHTA
MD(PATHOLOGY)

DR. ANAND D. PARIKH
MD(PATHOLOGY)

LAB USE ONLY (Entered by :GM Enter Date/Time:11/02/2023 4:44:00 PM) (Verify by :GM Verify Date/Time:11/02/2023 4:44:00 PM)

ISO 9001:2015 Certified Diagnostics Center

Vidhi Imaging Center | Pathology Department

L-86, Swatantra Senani Nagar, Opp. Akhbarnagar Petrol Pump, Nr. Akhbarnagar Circle, Nava-Vadaj, Ahmedabad - 380 013.

Ph. (Pathology) : 079-2762 1406, 8849893954 M. 98799 29406, 98250 09406, E-mail : vidhidiagnostics@gmail.com, Web. : www.vidhidiagnostics.com

Time (Pathology) : Mon. to Sat. 8.30 am to 8.00 pm, Sunday 9 am to 12 Noon

Pathology means science behind medicine

CT SCAN & CBCT FACILITY NOW AVAILABLE



Pathology Department

Patient's name : PARMAR GAYATRI
Age/Sex : 26 Years/Female
Referred by : Dr. MEDIWHEEL
Collection Time : 10:01

Reg. ID : P-7245-22
Accession : 31349
Order Dt/time : 11/02/2023 10:01

Urine Analysis

Sample Type: Urine

Test Name	Result	Units	Biological Reference Interval
<u>Physical Examination</u>			
Quantity :	20	ml	0 - 500 ml
Colour :	Pale Yellow		Pale Yellow
Transparency :	Clear.		Clear
Reaction :	Acidic		4.6 - 8.0
Specific Gravity :	1.005		1.016 - 1.022
Sediment :	Present		
<u>Chemical Examination</u>			
Albumin :	Present (Faint Trace)		Absent
Sugar :	NIL		Absent
Acetone :	Absent		Absent
Bile Salts :	Absent		Absent
Bile Pigments :	Absent		Absent
Urobilogen :	Absent		Absent
Nitrites :	Absent		Absent
<u>Microscopic Examination</u>			
Red blood Cells :	2-3	/h.p.f	Absent
Pus Cells :	1-2	/h.p.f	Absent
Epithelial Cells :	2-3	/h.p.f	< 10.0
Amorphous :	Absent	/h.p.f	Absent
Bacteria :	Absent	/h.p.f	Absent
Crystals :	Absent	/h.p.f	Absent
Casts :	Absent	/h.p.f	Absent
Fungus :	Not seen	/h.p.f	Absent

Dr. Gayatri M. Mehta
M. D. (Patho)

Reg. No. G-32215

DR GAYATRI MEHTA
MD(PATHOLOGY)

DR. ANAND D. PARIKH
MD(PATHOLOGY)

ISO 9001:2015 Certified Diagnostics Center

LAB USE ONLY (Entered by : GM Enter Date/Time: 11/02/2023 4:41:00 PM (Verify by: GM Verify Date/Time: 11/02/2023 4:41:00 PM)

L-86, Swatantra Senani Nagar, Opp. Akhbarnagar Petrol Pump, Nr. Akhbarnagar Circle, Nava-Vadaj, Ahmedabad - 380 013.

Ph. (Pathology) : 079-2762 1406, 8849893954 M. 98799 29406, 98250 09406, E-mail : vidhidiagnostics@gmail.com, Web. : www.vidhidiagnostics.com

Time (Pathology) : Mon. to Sat. 8.30 am to 8.00 pm, Sunday 9 am to 12 Noon

Pathology means science behind medicine

CT SCAN & CBCT FACILITY NOW AVAILABLE



ભારતીય વિશિષ્ટ ઓળખાણ પ્રાધિકરણ

ભારત સરકાર
Unique Identification Authority of India
Government of India

નોંધણીની ઓળખ / Enrollment No 1408/32510/01621

29/05/2015
To,
પરમાર ગાયત્રી
Parmar Gayatri
D/O Vinodbhai
237-10
bar revas chali
nr.intavada saraspur
Ahmedabad City
Saraspur Ahmadabad City Ahmedabad
Gujarat 380018
9624030667

Ref: 7540 / 08F / 2331538 / 2331798 / P



SE787050086FT



તમારો આધાર નંબર / Your Aadhaar No. :

8283 8020 3348

આધાર - સામાન્ય માણસનો અધિકાર



ભારત સરકાર
Government of India



પરમાર ગાયત્રી
Parmar Gayatri
જન્મ તારીખ / DOB : 15/12/1996
સ્ત્રી / Female

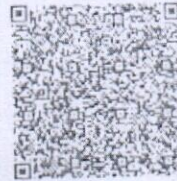

8283 8020 3348

આધાર - સામાન્ય માણસનો અધિકાર

Vidhi Diagnostics

L-86, Swatendra-Senani Nagar,
Opp. Akhbarnagar Bus Terminal,
Nr. Akhbarnagar Circle,
New Wadaj, Ahmedabad-13.

Dr. Vidhi D. Modh

Reg. No. G-14840

(Handwritten signature)

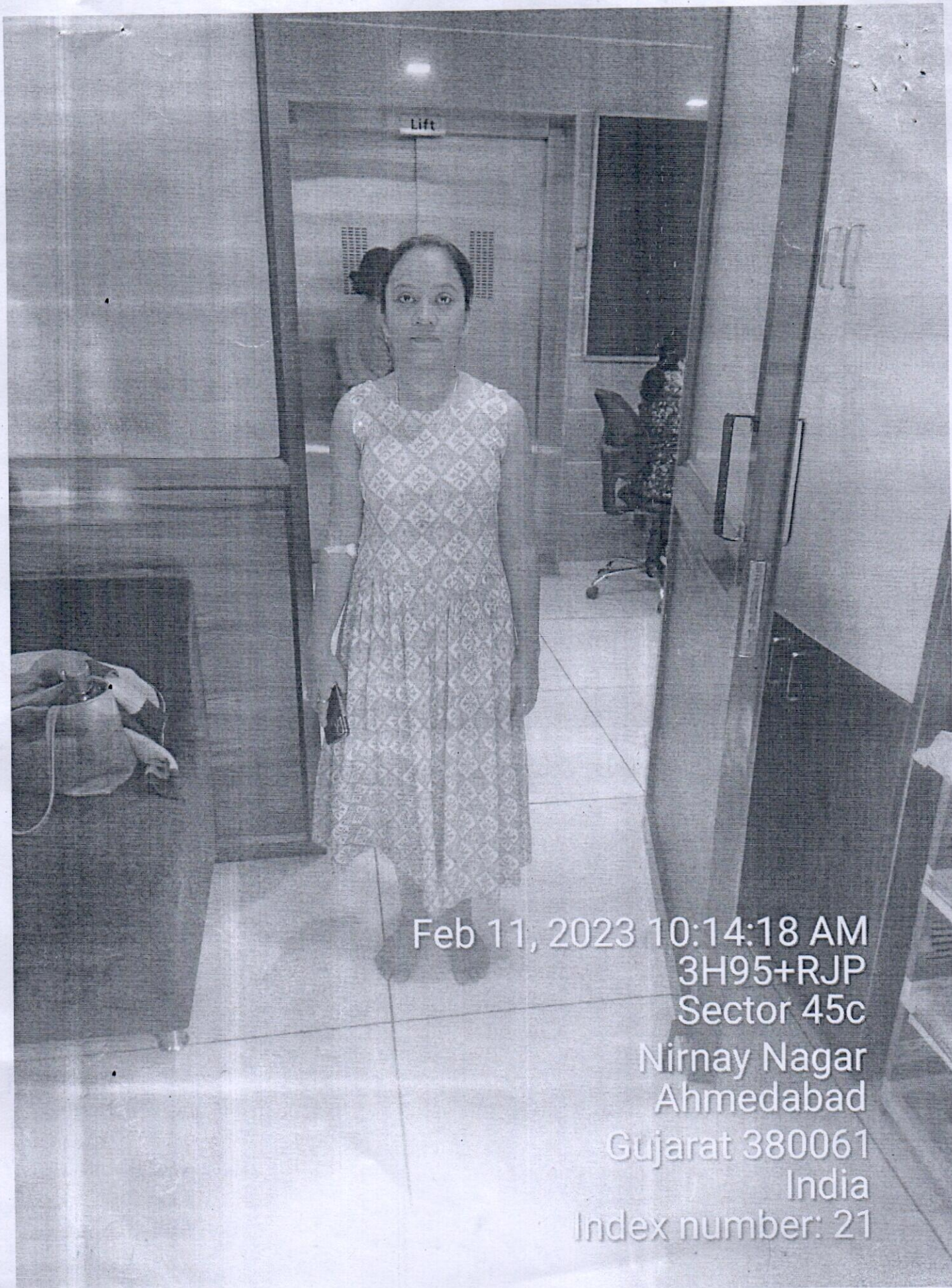

Feb 11, 2023 10:14:18 AM

3H95+RJP

Sector 45c

Nirnay Nagar

Ahmedabad

Gujarat 380061

India

Index number: 21

Dr. Vidhi D. Modh

Reg. No. G-74540

Vidhi Diagnostics

L-86, Swatantra-Senani Nagar,
Opp. Akhbarnagar Bus Terminals,
Nr. Akhbarnagar Circle,
New Wadaj, Ahmedabad-13,

11022301

PARMAR GAYTRI VINODBHAI

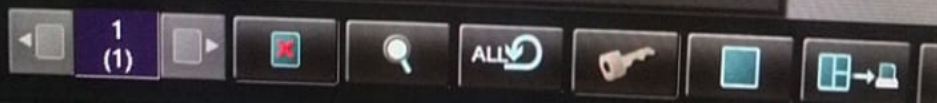

DELL

Radview Pa
Kodak