

**Health Check up Booking Request(bobE6581),Package Code(PKG1000240),Beneficiary Code(71851)**

1 message

Mediwheel &lt;santosh@policywheel.com&gt;

11 January 2022 at 11:28

To: "vidhidiagnostics@gmail.com" &lt;vidhidiagnostics@gmail.com&gt;

Cc: Mediwheel CC &lt;customercare@mediwheel.in&gt;, Mediwheel CC &lt;mediwheelwellness@gmail.com&gt;

**Mediwheel**

...Your wellness partner

**011-41195959****Email:wellness@mediwheel.in**

Dear Vidhi Diagnostics,  
City : Ahmedabad . Location : .New Wadaj,

We have received the following request for Health Check up from

**Name** : MR. SHAH SAHIL MUKESHKUMAR  
**Age** : 33  
**Gender** : Male  
**Member Relations** : Employee  
**Package Name** : Metro Full Body Health Checkup Male Below 40  
**Package Code** : PKG1000240  
**User Location** : Gujarat,MANEKPUR,382845  
**Contact Details** : 9725928860  
**Booking Date** : 11-01-2022  
**Appointment Date** : 22-01-2022

Member Information			
Booked Member Name	Age	Gender	Cost(In INR)
MR. SHAH SAHIL MUKESHKUMAR	33	Male	Cashless
Total amount to be paid			Cashless

Please login to your account to confirm the same. Also you mail us for confirmation

**Package Name** : Metro Full Body Health Checkup Male Below 40 - Includes (37 )Tests

Tests included in this Package : Ecg, TSH, X-ray Chest, Stress Test (tmt)/ 2d Echo, Blood Sugar Postprandial, A:g Ratio, Blood Group, Total Cholesterol, Triglycerides, Fasting Blood Sugar, Ultrasound Whole Abdomen , Glycosylated Haemoglobin (hba1c), Hdl, Vldl, Urine Analysis, LDL, Total Protine, General Consultation, HDL/ LDL ratio, GGT(Gamma-glutamyl Transferase), Eye Check-up consultation, ALP (ALKALINE PHOSPHATASE), Uric Acid, AST/ALT Ratio, Serum Protein, CBC with ESR, Stool Analysis, Urine Sugar Fasting, Urine Sugar PP, T3, T4, Cholesterol Total / HDL Ratio, BUN, BUN/Creatinine Ratio, Bilirubin Total & Direct and Indirect, Albumin, Globulin

## Dr. Dinesh S. Modh

M.D., D.M.R.E. (Radiodiagnosis)

Consultant Radiologist & Sonologist

Ex. Junior Lecturer, B.J. Medical College, Civil Hospital, A'bad.

Panel Doctor of L.I.C.



12/02/2022

Sahil M. Shah  
35 yr / male

Height 165 cm  
Weight 82 kg  
BP :- 102/74 mmHg  
Pulse L - 74 Per min  
SpO2 L - 99  
T 2 @  
Rx ? @  
OVS ? @

Asymptomatic  
No H/O DM, HTN, Thrombosis or TB.

Eye vision L - Eye vision is normal in both eye  
No colour & Night blindness

Adv! He is medically fit

Dr. Vidhi D. Modh  
MBBS  
Reg. No. G-74540

Vidhi Diagnostics  
L-86, Swatantra-Senani Nagar,  
Opp. Akhbaragar Bus Terminals,  
Nr. Akhbaragar Circle,  
New Wadaj, Ahmedabad-13.

ISO 9001:2015 Certified Diagnostics Center  
Vidhi Imaging Center

L-86, Swatantra Senani Nagar, Opp. Akhbaragar Petrol Pump, Nr. Akhbaragar Circle, Nava-Vadaj, Ahmedabad - 380 013.  
Phone : 079-2762 1406, Mobile : 98799 29406, 98250 09406, E-mail : vidhidiagnostics@gmail.com, Website : www.vidhidiagnostics.com  
Time : Mon. to Sat. 9.00 am to 2.00 pm, 5.00 pm to 9.00 pm, Sunday 9.00 am to 12.00 Noon

EMPANELLED WITH HEALTH INDIA TPA & APOLLO HEALTH CHECK NETWORK

FACILITIES : Live 3D-4D Sonography | Colour Doppler | Echo Cardiography | Interventional Radiology | Fetal Medicine | Digital X-Ray  
Digital Mammography | Digital OPG / TMJ | ECG / TMT / PFT / EEG / EMG | Pathology Laboratory | Health Check Up Plans | Pre Employment Check Up

12-02-2022 13:25:16

<< Analysis Result >>

HR : 75 bpm  
 PR : 118 ms  
 QRS : 88 ms  
 QT/QTc : 348/388 ms  
 P/QRS/T : 76/74/76 deg.  
 RV5/SV1 : 1.308/-1.199 mv  
 RV5+SV1 : 2.507 mv

ID: 3716  
 Name: sahil shah  
 Age: 35yrs  
 Sex:  
 Hospital:

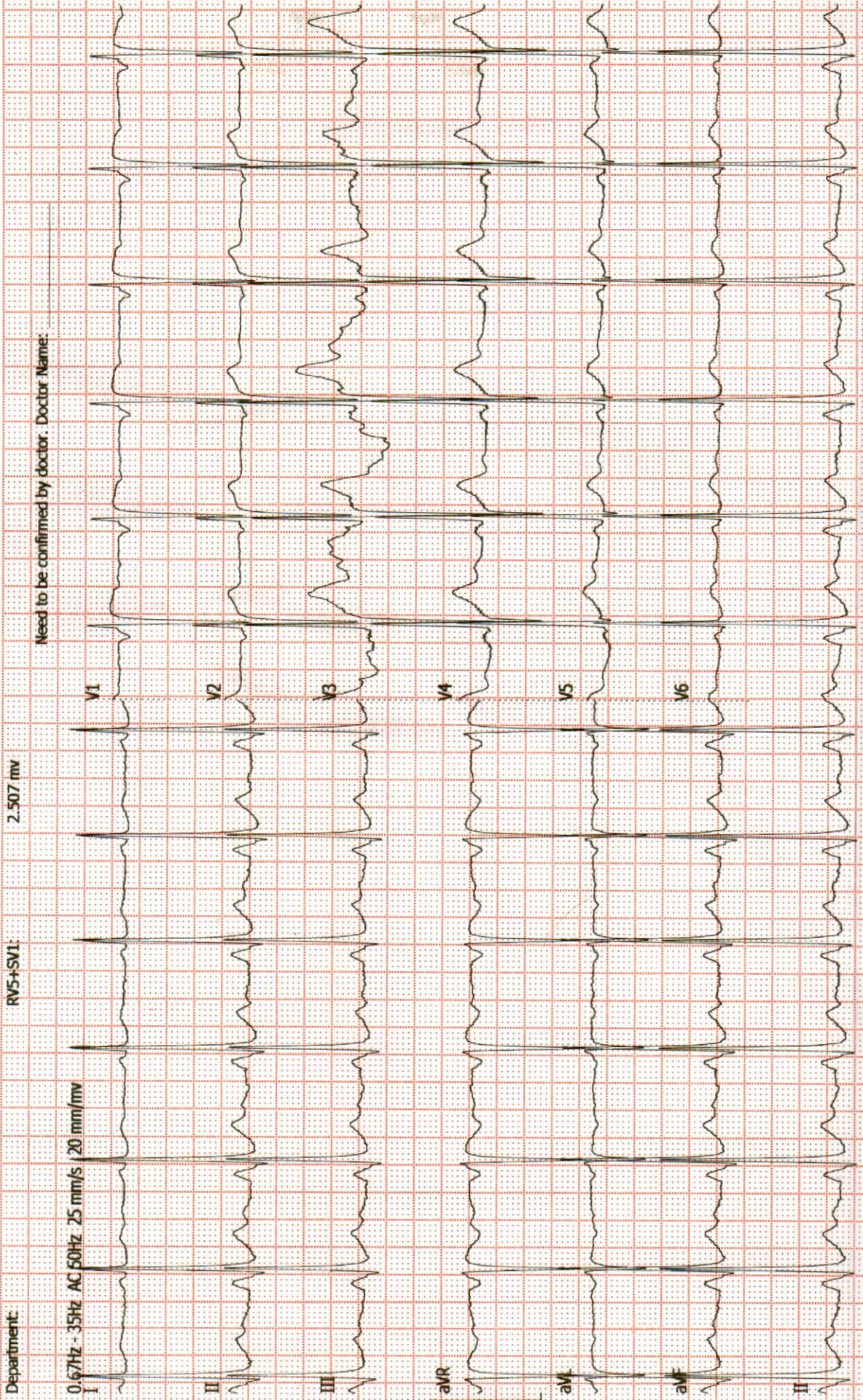

Need to be confirmed by doctor. Doctor Name:

## Dr. Dinesh S. Modh

M.D., D.M.R.E. (Radiodiagnosis)

Consultant Radiologist & Sonologist

Ex. Junior Lecturer, B.J. Medical College, Civil Hospital, A'bad.

Panel Doctor of L.I.C.



Patient's name : SAHIL SHAH  
Reg. ID : R-11128-21  
Referred by : -

Age/Sex : 35 Years/Male  
Accession : 8004  
Date : 12/02/2022

### Report of ECG

#### Conclusion

- Normal sinus rhythm.
- HR - 74/per minute.
- Normal PR interval.
- Normal QRS interval.
- Normal QT interval.

Dr. Avinash Bhaskar  
MBBS, D Cardiac  
Reg. No.: G-45946

DR.AVINASH BHASKAR

ISO 9001:2015 Certified Diagnostics Center

Vidhi Imaging Center

L-86, Swatantra Senani Nagar, Opp. Akhbaragar Petrol Pump, Nr. Akhbaragar Circle, Nava-Vadaj, Ahmedabad - 380 013.

Phone : 079-2762 1406, Mobile : 98799 29406, 98250 09406, E-mail : vidhidiagnostics@gmail.com, Website : www.vidhidiagnostics.com

Time : Mon. to Sat. 9.00 am to 2.00 pm, 5.00 pm to 9.00 pm, Sunday 9.00 am to 12.00 Noon

**EMPANNELLED WITH HEALTH INDIA TPA & APOLLO HEALTH CHECK NETWORK**

FACILITIES : Live 3D-4D Sonography | Colour Doppler | Echo Cardiography | Interventional Radiology | Fetal Medicine | Digital X-Ray  
Digital Mammography | Digital OPG / TMJ | ECG / TMT / PFT / EEG / EMG | Pathology Laboratory | Health Check Up Plans | Pre Employment Check Up

## Dr. Dinesh S. Modh

M.D., D.M.R.E. (Radiodiagnosis)

Consultant Radiologist & Sonologist

Ex. Junior Lecturer, B.J. Medical College, Civil Hospital, A'bad.

Panel Doctor of L.I.C.



Patient's name : SAHIL SHAH  
Reg. ID : R-11128-21  
Referred by : -

Age/Sex : 35 Years/Male  
Accession : 8004  
Date : 12/02/2022

### X-RAY CHEST (PA VIEW)

Both lung fields appear normal.  
No e/o consolidation or cavitations is seen.  
Both costo-phrenic angles appear clear.  
Cardiac size is within normal limits.  
Both domes of diaphragm appear normal.  
Bony thoracic cage appears normal.

Thanks for reference.



DR DINESH S. MODH  
M.D. DMRE(RADIODIAGNOSIS)

ISO 9001:2015 Certified Diagnostics Center

Vidhi Imaging Center

L-86, Swatantra Senani Nagar, Opp. Akhbarnagar Petrol Pump, Nr. Akhbarnagar Circle, Nava-Vadaj, Ahmedabad - 380 013.

Phone : 079-2762 1406, Mobile : 98799 29406, 98250 09406, E-mail : vidhidiagnostics@gmail.com, Website : www.vidhidiagnostics.com

Time : Mon. to Sat. 9.00 am to 2.00 pm, 5.00 pm to 9.00 pm, Sunday 9.00 am to 12.00 Noon

**EMPANNELLED WITH HEALTH INDIA TPA & APOLLO HEALTH CHECK NETWORK**

FACILITIES : Live 3D-4D Sonography | Colour Doppler | Echo Cardiography | Interventional Radiology | Fetal Medicine | Digital X-Ray  
Digital Mammography | Digital OPG / TMJ | ECG / TMT / PFT / EEG / EMG | Pathology Laboratory | Health Check Up Plans | Pre Employment Check Up

## Dr. Dinesh S. Modh

M.D., D.M.R.E. (Radiodiagnosis)

Consultant Radiologist & Sonologist

Ex. Junior Lecturer, B.J. Medical College, Civil Hospital, A'bad.

Panel Doctor of L.I.C.



Patient's name : SAHIL SHAH  
Reg. ID : R-11128-21  
Referred by : -

Age/Sex : 35 Years/Male  
Accession : 8004  
Date : 12/02/2022

### 2D- ECHO REPORT

#### FINAL CONCLUSION:

LV IS NORMAL SIZE. GOOD LV SYSTOLIC FUNCTION NO RWMA.  
LVEF - 60%. NO CONCENTRIC LVH.  
NORMAL LV COMPLANCE.  
LA IS NORMAL SIZE. NO LA CLOT.  
RV IS NORMAL SIZE. GOOD RV SYSTOLIC FUNCTION.  
RA IS NORMAL SIZE.  
MITRAL VALVE IS NORMAL. NO MS. MILD MR (15%). NO MVP.  
AORTIC VALVE IS NORMAL. NO AS. NO AR.  
TRICUSPID VALVE IS NORMAL. NO TR. RVSP-26 mmHg. NO PAH.

NO CLOT, NO VEGETATION, NO PERICARDIAL EFFUSION.

#### DIMENSIONS:

AORTA	2.6 C.M
LEFT ATRIUM	2.7 C.M
LVDD	4.1 C.M.
IVSD	1.0 C.M
PWD	1.0 C.M
LVDS	2.6 C.M.

#### COLOUR DOPPLER FINDING:

STRUCTURE	VELOCITY m/sec
	Max
PULMONARY VALVE	0.7
MITRAL VALVE	E : 0.7 A: 0.4
AORTIC VALVE	1.0

Dr. Avinash Bhaskar  
MBBS, D Cardio  
Reg. No. : G-45945  
DR AVINASH BHASKAR

ISO 9001:2015 Certified Diagnostics Center

Vidhi Imaging Center

L-86, Swatantra Senani Nagar, Opp. Akhbarnagar Petrol Pump, Nr. Akhbarnagar Circle, Nava-Vadaj, Ahmedabad - 380 013.

Phone : 079-2762 1406, Mobile : 98799 29406, 98250 09406, E-mail : vidhidiagnostics@gmail.com, Website : www.vidhidiagnostics.com

Time : Mon. to Sat. 9.00 am to 2.00 pm, 5.00 pm to 9.00 pm, Sunday 9.00 am to 12.00 Noon

**EMPANELLED WITH HEALTH INDIA TPA & APOLLO HEALTH CHECK NETWORK**

FACILITIES : Live 3D-4D Sonography | Colour Doppler | Echo Cardiography | Interventional Radiology | Fetal Medicine | Digital X-Ray  
Digital Mammography | Digital OPG / TMJ | ECG / TMT / PFT / EEG / EMG | Pathology Laboratory | Health Check Up Plans | Pre Employment Check Up

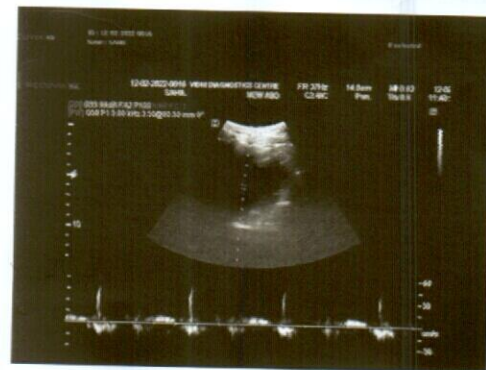
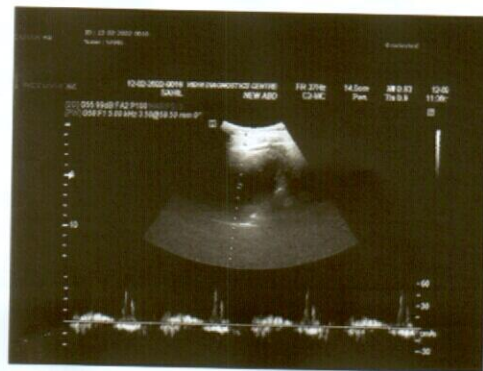
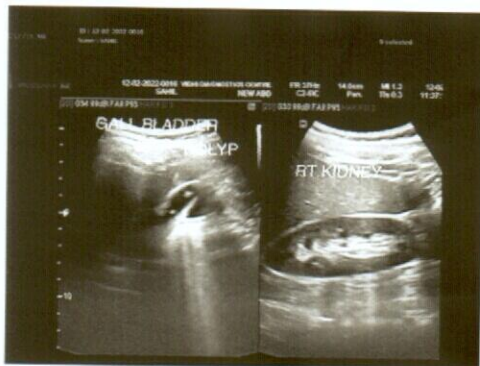
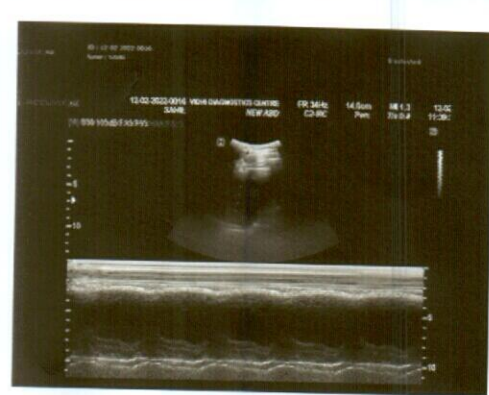
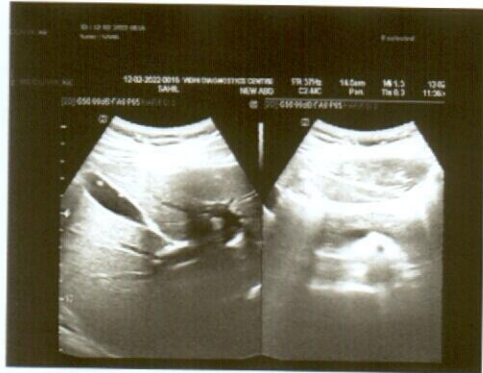

## Dr. Dinesh S. Modh

M.D., D.M.R.E. (Radiodiagnosis)

Consultant Radiologist & Sonologist

Ex. Junior Lecturer, B.J. Medical College, Civil Hospital, A'bad.

Panel Doctor of L.I.C.



Patient's name : SAHIL SHAH  
Reg. ID : R-11128-21  
Referred by : -

Age/Sex : 35 Years/Male  
Accession : 8004  
Date : 12/02/2022

### USG ABDOMEN

**LIVER:-** Liver shows normal in size & normal echotexture. No e/o diffuse or focal lesion is seen. IHBR appear normal. PV & CBD appears normal. No e/o calculus is seen in bile duct.  
**GALL BLADDER:-** Gall bladder is distended & shows two small non-mobile nodule measures 4-5mm in GB suggests p/o GB polyp likely. No evidence of pericholecystic fluid is seen.  
**SPLEEN:-** Spleen appears normal in size & shows normal echotexture. No evidence of diffuse or focal lesion is seen.  
**PANCREAS:-** Pancreas appears normal size and echo pattern. No e/o diffuse or focal lesion is seen. Main pancreatic duct appears normal.  
**KIDNEY:-** Both Kidneys appear normal in size & echotexture.  
No e/o calculus or hydronephrosis or hydroureter is seen in both sides.  
Cortico-medullary differentiation is maintained on either side.  
Both suprarenal regions appear normal.  
**RIF & BOWEL (by high frequency probe-10Mhz): -Normal.**  
No evidence of pre & para aortic lymphadenopathy is seen.  
No evidence of free fluid is seen in abdomen.  
No evidence of dilated or thickened bowel loops is seen.  
**Urinary bladder: -** appear normal. No e/o calculus or mass lesion is seen in bladder.  
Prostate appears normal size and echopattern.

Thanks for reference.

DR DINESH S. MODH  
M.D. DMRE (RADIODIAGNOSIS)

ISO 9001:2015 Certified Diagnostics Center

Vidhi Imaging Center

L-86, Swatantra Senani Nagar, Opp. Akhbaragar Petrol Pump, Nr. Akhbaragar Circle, Nava-Vadaj, Ahmedabad - 380 013.

Phone : 079-2762 1406, Mobile : 98799 29406, 98250 09406, E-mail : vidhidiagnostics@gmail.com, Website : www.vidhidiagnostics.com

Time : Mon. to Sat. 9.00 am to 2.00 pm, 5.00 pm to 9.00 pm, Sunday 9.00 am to 12.00 Noon

**EMPANNELLED WITH HEALTH INDIA TPA & APOLLO HEALTH CHECK NETWORK**

FACILITIES : Live 3D-4D Sonography | Colour Doppler | Echo Cardiography | Interventional Radiology | Fetal Medicine | Digital X-Ray  
Digital Mammography | Digital OPG / TMJ | ECG / TMT / PFT / EEG / EMG | Pathology Laboratory | Health Check Up Plans | Pre Employment Check Up





Creating life in images

Patient's name : SAHIL MUKESHKUMAR SHAH  
 Age/Sex : 35 Years/Male  
 Referred by : -  
 Collection Time : 10:28

Reg. ID : P-7755-21  
 Accession : 7999  
 Order Dt/time : 12/02/2022 10:28

### Complete Blood Count

Sample Type: EDTA

Test Name	Result	Units	Biological Reference Interval
<b><u>Blood Counts</u></b>			
Haemoglobin :	15.2	Gms%	13.5 - 18.0
Total R.B.C. :	<b>4.45</b>	mill/c.mm	4.7 - 6.0
Total W. B. C. :	5,730	/cu mm	4000 - 10500
Platelet Count :	2,55,000	/cu.mm	1,50,000 - 4,50,000
<b><u>Differential Count</u></b>			
Neutrophils :	49	%	40 - 70
Lymphocytes :	<b>46</b>	%	20 - 40
Eosinophils :	02	%	1 - 4
Monocytes :	03	%	2 - 6
Basophils :	00	%	0 - 01
<b><u>Blood Indices</u></b>			
P. C. V :	43.7	%	42 - 52
M. C. V. :	98.2	fl	78 - 100
M.C.H :	<b>34.3</b>	pg	27 - 31
M. C. H. C :	34.9	%	32 - 36
R.D.W :	12.7	%	11.5 - 14.0
<b><u>E.S.R.( Westergren Method )</u></b>			
After one hour :	04	mm/hr	1 - 7

TESTS DONE ON FULLY AUTOMATED HEMATOLOGY ANALYZER.

*Dr. Gayatri M. Mehta*  
 (M.D. Pathology)  
 Reg. No. G-61215

DR GAYATRI MEHTA  
MD(PATHOLOGY)

DR. ANAND D. PARIKH  
MD(PATHOLOGY)

LAB USE ONLY (Entered by :DM Enter Date/Time:12/02/2022 12:57:00) (Verify by :DM Verify Date/Time:12/02/2022 12:57:00)

ISO 9001:2015 Certified Diagnostics Center  
Vidhi Imaging Center | Pathology Department

L-86, Swatantra Senani Nagar, Opp. Akhbarnagar Petrol Pump, Nr. Akhbarnagar Circle, Nava-Vadaj, Ahmedabad - 380 013.

Ph. (Pathology) : 079-2764 5405, 8849893954 M. 98799 29406, 98250 09406, E-mail : vidhidiagnostics@gmail.com, Web. : www.vidhidiagnostics.com

Time (Pathology) : Mon. to Sat. 8.30 am to 8.00 pm, Sunday 9 am to 12 Noon

*Pathology means science behind medicine*

**CT SCAN & CBCT FACILITY NOW AVAILABLE**



Pathology Department

Patient's name : SAHIL MUKESHKUMAR SHAH  
Age/Sex : 35 Years/Male  
Referred by : -  
Collection Time : 10:28

Reg. ID : P-7755-21  
Accession : 7999  
Order Dt/time : 12/02/2022 10:28

**Blood Group**

Sample Type: EDTA sample.

Test Name	Result
BG :	" AB "
RH :	POSITIVE
Remarks	Done by forward grouping method.

DR GAYATRI MEHTA  
MD(PATHOLOGY)

*Dr. Gayatri M. Mehta*  
M. D. (Patho)  
Reg. No. G/32215

DR. ANAND D. PARIKH  
MD(PATHOLOGY)

LAB USE ONLY (Entered by :DM Enter Date/Time:12/02/2022 16:12:00) (Verify by :DM Verify Date/Time:12/02/2022 16:12:00)

ISO 9001:2015 Certified Diagnostics Center  
Vidhi Imaging Center | Pathology Department

L-86, Swatantra Senani Nagar, Opp. Akhbarnagar Petrol Pump, Nr. Akhbarnagar Circle, Nava-Vadaj, Ahmedabad - 380 013.

Ph. (Pathology) : 079-2764 5405, 8849893954 M. 98799 29406, 98250 09406, E-mail : vidhidiagnostics@gmail.com, Web. : www.vidhidiagnostics.com

Time (Pathology) : Mon. to Sat. 8.30 am to 8.00 pm, Sunday 9 am to 12 Noon

*Pathology means science behind medicine*

**CT SCAN & CBCT FACILITY NOW AVAILABLE**



Creating Life in Gujarat



### Pathology Department

Patient's name : SAHIL MUKESHKUMAR SHAH	Reg. ID : P-7755-21
Age/Sex : 35 Years/Male	Accession : 7999
Referred by : -	Order Dt/time : 12/02/2022 10:28
Collection Time : 10:28	

### Blood Glucose

Sample Type: Serum

Test Name	Result	Units	Biological Reference Interval
<b>Fasting Blood Glucose :</b> <i>GOD-POD Method.</i>	100.3	mg/dl	70 - 110

### HbA1C

Sample Type: Serum

Test Name	Result	Units	Biological Reference Interval
<b>HbA1C :</b>	5.2	%	Non-diabetic: 4.2-6.2 Pre-diabetic : 6.3-7.2 Diabetic : 7.3-8.2
<b>Mean Blood Glucose of Last 03 months.</b>	102.54	mg/dl	

### Comment

NOTE:

\*As per the new 2009 update of American Diabetes Association regarding HbA1C & Mean Blood Glucose relationship. This test is used to monitor diabetic patients compliance with the therapeutic regimen and logo It's level is proportional to both the average blood glucose concentration and the life span of the red blood cells (RBC) in circulation. HbA1c values are free of day to day glucose fluctuations and are unaffected by exercise or recent food intake.

*Dr. Gayatri M. Mehta*  
M.D. (Pathology)  
Reg. No. G-32715

DR GAYATRI MEHTA  
MD(PATHOLOGY)

DR. ANAND D. PARIKH  
MD(PATHOLOGY)

LAB USE ONLY (Entered by :DM Enter Date/Time:12/02/2022 16:13:00) (Verify by :DM Verify Date/Time:12/02/2022 16:13:00)

ISO 9001:2015 Certified Diagnostics Center  
Vidhi Imaging Center | Pathology Department

L-86, Swatantra Senani Nagar, Opp. Akhbarnagar Petrol Pump, Nr. Akhbarnagar Circle, Nava-Vadaj, Ahmedabad - 380 013.

Ph. (Pathology) : 079-2764 5405, 8849893954 M. 98799 29406, 98250 09406, E-mail : vidhidiagnostics@gmail.com, Web. : www.vidhidiagnostics.com

Time (Pathology) : Mon. to Sat. 8.30 am to 8.00 pm, Sunday 9 am to 12 Noon

*Pathology means science behind medicine*

**CT SCAN & CBCT FACILITY NOW AVAILABLE**



Patient's name : SAHIL MUKESHKUMAR SHAH  
 Age/Sex : 35 Years/Male  
 Referred by : -  
 Collection Time : 10:28

Reg. ID : P-7755-21  
 Accession : 7999  
 Order Dt/time : 12/02/2022 10:28

**Lipid Profile**

Sample Type: Serum

Test Name	Result	Units	Biological Reference Interval
<b>S. Cholesterol :</b> Oxidase-esterase method.	195.0	mg/dl	0 - 200
<b>S. Triglyceride :</b> Enzymatic Colorimetry method	74.2	mg/dL	0 - 200
<b>S. HDL - Cholesterol :</b> Serum by Enzymatic method.	48.9	mg/dL	35 - 65
<b>S. LDL - Cholesterol :</b> Serum by Enzymatic method	<b>131.26</b>	mg/dL	0 - 130
<b>S. VLDL - Cholesterol :</b>	14.84	mg/dL	0 - 30
<b>S. Chole/HDL.Ratio :</b>	3.99		1 - 6
<b>S. LDL / HDL Cholesterol Ratio :</b>	2.68		0 - 3.5

*Dr. Gayatri M. Mehta*

M. D. (Pathol)

Reg. No. G-32215

DR GAYATRI MEHTA  
MD(PATHOLOGY)

DR. ANAND D. PARIKH  
MD(PATHOLOGY)

LAB USE ONLY (Entered by :DM Enter Date/Time:12/02/2022 16:13:00) (Verify by :DM Verify Date/Time:12/02/2022 16:13:00)

ISO 9001:2015 Certified Diagnostics Center

Vidhi Imaging Center | Pathology Department

L-86, Swatantra Senani Nagar, Opp. Akhbarnagar Petrol Pump, Nr. Akhbarnagar Circle, Nava-Vadaj, Ahmedabad - 380 013.

Ph. (Pathology) : 079-2764 5405, 8849893954 M. 98799 29406, 98250 09406, E-mail : vidhidiagnostics@gmail.com, Web. : www.vidhidiagnostics.com

Time (Pathology) : Mon. to Sat. 8.30 am to 8.00 pm, Sunday 9 am to 12 Noon

*Pathology means science behind medicine*

**CT SCAN & CBCT FACILITY NOW AVAILABLE**



### Pathology Department

Patient's name : SAHIL MUKESHKUMAR SHAH	Reg. ID : P-7755-21
Age/Sex : 35 Years/Male	Accession : 7999
Referred by : -	Order Dt/time : 12/02/2022 10:28
Collection Time : 10:28	

### BIOCHEMISTRY

Sample type : Serum

Test Name	Result	Units	Biological Reference Interval
<b>Urea</b> , (Serum by GLDH method) :	25.7	mg/dl	10 - 50
<b>S.Uric acid</b> , (Serum by Uricase method) :	4.0	mg/dl	3.4 - 7.0
<b>Bun</b> :	12	mg/dl	6-20
<b>Creatinine</b> , (Serum by Enzymatic reaction) :	0.77	mg/dl	0.5-1.2
<b>S.G.P.T (ALT)</b> : (Serum by IFCC method)	38.8	U/L	0 - 40
<b>S.G.O.T (AST)</b> : (Serum by IFCC method)	32.1	U/L	0 - 37
<b>ALK.PHOSPHATASE</b> : (Serum by PNP method)	63.0	U/L	40-129
<b>G.G.T</b> :	18.2	U/L	8 - 78
<b><u>BILIRUBIN</u></b>			
<b>Total</b> :	0.43	mg/dl	Up to 1.2
<b>Direct</b> :	0.34	mg/dl	0-0.7
<b>Indirect</b> :	0.09	mg/dl	0 - 0.5
<b><u>SERUM PROTEINS</u></b>			
<b>Total Protein</b> (Serum by Biuret method) :	7.46	gms/dl	6.6 - 8.7
<b>Albumin</b> (Serum by BCG method) :	4.20	gms/dl	3.97-4.94
<b>Globulins</b> :	3.26	gms/dl	2.3 - 3.5
<b>A/G Ratio</b> :	1.288		0.9 - 2.9

DR GAYATRI MEHTA  
MD(PATHOLOGY)

*Dr. Gayatri M. Mehta*  
M.D. (Pathology)  
Reg. No. G-2215

DR. ANAND D. PARIKH  
MD(PATHOLOGY)

LAB USE ONLY (Entered by : DM    Enter Date/Time: 12/02/2022 16:13:00) (Verify by : DM    Verify Date/Time: 12/02/2022 16:13:00)

ISO 9001:2015 Certified Diagnostics Center  
Vidhi Imaging Center | Pathology Department

L-86, Swatantra Senani Nagar, Opp. Akhbarnagar Petrol Pump, Nr. Akhbarnagar Circle, Nava-Vadaj, Ahmedabad - 380 013.  
Ph. (Pathology) : 079-2764 5405, 8849893954 M. 98799 29406, 98250 09406, E-mail : vidhidiagnostics@gmail.com, Web : www.vidhidiagnostics.com  
Time (Pathology) : Mon. to Sat. 8.30 am to 8.00 pm, Sunday 9 am to 12 Noon

*Pathology means science behind medicine*

**CT SCAN & CBCT FACILITY NOW AVAILABLE**



Pathology Department

Name: SAHIL MUKESHKUMAR SHAH      Age: 35 Years  
Referred by: -      Sex: Male  
Date : 12-02-2022

**AST : ALT RATIO**

Test	Result	Unit	Normal Value
AST:ALT	0.82	Ratio	0.8-1.2

**BUN : CREAT RATIO**

Test	Result	Unit	Normal Value
BUN:CREAT	15.58	Ratio	13-20

*Dr. Gayatri M. Mehta*  
M.D. (Patho)  
Reg. No. G-32213

For Dr. GAYATRI MEHTA

ISO 9001:2015 Certified Diagnostics Center  
Vidhi Imaging Center | Pathology Department

L-86, Swatantra Senani Nagar, Opp. Akhbarnagar Petrol Pump, Nr. Akhbarnagar Circle, Nava-Vadaj, Ahmedabad - 380 013.

Ph. (Pathology) : 079-2764 5405, 8849893954 M. 98799 29406, 98250 09406, E-mail : vidhidiagnostics@gmail.com, Web. : www.vidhidiagnostics.com

Time (Pathology) : Mon. to Sat. 8.30 am to 8.00 pm, Sunday 9 am to 12 Noon

*Pathology means science behind medicine*

**CT SCAN & CBCT FACILITY NOW AVAILABLE**



Pathology Department



Patient's name : SAHIL MUKESHKUMAR SHAH  
Age/Sex : 35 Years/Male  
Referred by : -  
Collection Time : 10:28

Reg. ID : P-7755-21  
Accession : 7999  
Order Dt/time : 12/02/2022 10:28

### Thyroid Function Test

Sample Type: Serum

Test Name	Result	Units	Biological Reference Interval
TOTAL T3 :	1.26	ng/ml	0.84 - 2.0
TOTAL T4 :	8.2	ug/dl	5.1 - 14.0
TSH(Ultra sensitive) :	1.474	mIU/L	0.27 - 4.2

Method Electrochemiluminescence Immunoassay "ECLIA"

Test done on Roche Cobas e411 Immunoassay Analyser

DR GAYATRI MEHTA  
MD(PATHOLOGY)

*Dr. Gayatri M. Mehta*  
M.D. (Pathology)  
Reg. No. G-32245

DR. ANAND D. PARIKH  
MD(PATHOLOGY)

LAB USE ONLY (Entered by :DM Enter Date/Time:12/02/2022 16:13:00) (Verify by :DM Verify Date/Time:12/02/2022 16:13:00)

ISO 9001:2015 Certified Diagnostics Center

Vidhi Imaging Center | Pathology Department

L-86, Swatantra Senani Nagar, Opp. Akhbarnagar Petrol Pump, Nr. Akhbarnagar Circle, Nava-Vadaj, Ahmedabad - 380 013.

Ph. (Pathology) : 079-2764 5405, 8849893954 M. 98799 29406, 98250 09406, E-mail : vidhidiagnostics@gmail.com, Web : www.vidhidiagnostics.com

Time (Pathology) : Mon. to Sat. 8.30 am to 8.00 pm, Sunday 9 am to 12 Noon

*Pathology means science behind medicine*

**CT SCAN & CBCT FACILITY NOW AVAILABLE**



Patient's name : SAHIL MUKESHKUMAR SHAH  
Age/Sex : 35 Years/Male  
Referred by : -  
Collection Time : 10:28

Reg. ID : P-7755-21  
Accession : 7999  
Order Dt/time : 12/02/2022 10:28

**Urine Analysis**

Sample Type: Urine

Test Name	Result	Units	Biological Reference Interval
<b>Physical Examination</b>			
Quantity :	20	ml	0 - 500 ml
Colour :	Pale Yellow		Pale Yellow
Transparency :	Slight Turbid.		Clear
Reaction :	Acidic		4.6 - 8.0
Specific Gravity :	1.015		1.016 - 1.022
Sediment :	Present		
<b>Chemical Examination</b>			
Albumin :	Present (Faint Trace)		Absent
Sugar :	NIL		Absent
Acetone :	Absent		Absent
Bile Salts :	Absent		Absent
Bile Pigments :	Absent		Absent
Urobilogen :	Absent		Absent
Nitrites :	Absent		Absent
<b>Microscopic Examination</b>			
Red blood Cells :	1-2	/h.p.f	Absent
Pus Cells :	2-3	/h.p.f	Absent
Epithelial Cells :	1-2	/h.p.f	< 10.0
Amorphous :	Absent	/h.p.f	Absent
Bacteria :	Absent	/h.p.f	Absent
Crystals :	Absent	/h.p.f	Absent
Casts :	Absent	/h.p.f	Absent
Fungus :	Not seen	/h.p.f	Absent

DR GAYATRI MEHTA  
MD(PATHOLOGY)

*Dr. Gayatri M. Mehta*  
M. D. (Pathology)  
Reg. No. G-32215

DR. ANAND D. PARIKH  
MD(PATHOLOGY)

LAB USE ONLY (Entered by :DM Enter Date/Time:12/02/2022 16:14:00) (Verify by :DM Verify Date/Time:12/02/2022 16:14:00)

ISO 9001:2015 Certified Diagnostics Center  
Vidhi Imaging Center | Pathology Department

L-86, Swatantra Senani Nagar, Opp. Akhbarnagar Petrol Pump, Nr. Akhbarnagar Circle, Nava-Vadaj, Ahmedabad - 380 013.

Ph. (Pathology) : 079-2764 5405, 8849893954 M. 98799 29406, 98250 09406, E-mail : vidhidiagnostics@gmail.com, Web. : www.vidhidiagnostics.com

Time (Pathology) : Mon. to Sat. 8.30 am to 8.00 pm, Sunday 9 am to 12 Noon

*Pathology means science behind medicine*

**CT SCAN & CBCT FACILITY NOW AVAILABLE**





 **बैंक ऑफ बरोडा**  
**Bank of Baroda**

नाम साहिल मुकेशकुमार शाह  
Name SAHIL MUKESHKUMAR SHAH

कर्मचारी कूट नं. 168969  
Employee Code No.

 जारीकर्ता अधिकारी  
Issuing Authority

  
 धारक के हस्ताक्षर  
Signature of Holder

 भारत सरकार  
GOVERNMENT OF INDIA

Download Date: 25/12/2019



Shah Sahil  
Mukeshkumar.  
DOB: 08/09/1987  
MALE  
Mobile No: 9725928860

**2426 1579 4421**  
VID : 9138 7203 3743 4174

Issue Date: 16/04/2017

भारो आधार, भारी ओणष