



भारत सरकार



आधार

भारतीय विशिष्ट ओળખાણ પ્રાધિકરણ

ભારત સરકાર

Unique Identification Authority of India  
Government of India

નોંધણીની ઓળખ / Enrollment No 1190/46014/01466

To,  
ગામીત નીતેશભાઈ ઠગાભાઈ  
Gamit Niteshbhai Thagabhai  
S/O: Gamit Thagabhai  
panchvati nagar kanpura Vyara  
Vyara  
Vyara Vyara Surat  
Gujarat 394650

16/11/2012

Ref: 373 / 17E / 570612 / 571148 / P



SE103835449FT



તમારો આધાર નંબર / Your Aadhaar No. :

**5818 5736 6271**

**આધાર - સામાન્ય માણસનો અધિકાર**



ભારત સરકાર

Government of India

ગામીત નીતેશભાઈ ઠગાભાઈ  
Gamit Niteshbhai Thagabhai  
જન્મ તારીખ / DOB : 15/03/1977  
પુરુષ / Male



**5818 5736 6271**

**આધાર - સામાન્ય માણસનો અધિકાર**



 **GPS Map**  
**Camera Lite**

XW6H+RM5, Mahavir Society, Viraval, Gujarat 396445,  
India

Latitude  
20.9619627°

Longitude  
72.929158°

Local 01:00:41 PM  
GMT 07:30:41 AM

Altitude 15.27 meters  
Saturday, 08.10.2022



बैंक ऑफ़ बड़ौदा  
Bank of Baroda



नाम

नीतेश ठगाभाई गामीत

Name

NITESH THAGABHAI GAMIT

कर्मचारी कूट क्र.

E.C. No.

79217

जारीकर्ता प्राधिकारी  
Issuing Authority

NT Gamit

धारक के हस्ताक्षर  
Signature of Holder

मिलने पर निम्नलिखित को लौटाएं  
मुख्य प्रबंधक (सुरक्षा)  
बैंक ऑफ़ बड़ौदा, अंचल कार्यालय, दक्षिण गुजरात अंचल,  
छठा तल, सूरज प्लाजा III, सयाजीगंज,  
बड़ौदा - 390 005. गुजरात, भारत.  
फोन 91 265 3966681 फैक्स 91 265 3966610

**If Found, please return to**  
Chief Manager (Security)  
Bank of Baroda, Zonal Office, South Gujarat Zone,  
6th Floor, Suraj Plaza III, Sayajigunj,  
Baroda - 390 005. Gujarat. India.  
Phone : 91 265 3966681 Fax : 91 265 3966610

○

रक्त समूह / Blood Group पहचान चिह्न / Identification Marks

Small Cutting In Right Hand  
Palm

LETTER OF APPROVAL / RECOMMENDATION

To,

The Coordinator,  
Mediwheel (Arcofemi Healthcare Limited)  
Helpline number: 011- 41195959

Dear Sir / Madam,

**Sub: Annual Health Checkup for the employees of Bank of Baroda**

This is to inform you that the following employee wishes to avail the facility of Cashless Annual Health Checkup provided by you in terms of our agreement.

PARTICULARS	EMPLOYEE DETAILS
NAME	MR. GAMIT NITESH THAGABHAI
EC NO.	79217
DESIGNATION	SPECIAL ASSISTANT
PLACE OF WORK	BANDHARPADA
BIRTHDATE	15-03-1977
PROPOSED DATE OF HEALTH CHECKUP	08-10-2022
BOOKING REFERENCE NO.	22D79217100027152E

This letter of approval / recommendation is valid if submitted along with copy of the Bank of Baroda employee id card. This approval is valid from **04-10-2022** till **31-03-2023** The list of medical tests to be conducted is provided in the annexure to this letter. Please note that the said health checkup is a **cashless facility** as per our tie up arrangement. We request you to attend to the health checkup requirement of our employee and accord your top priority and best resources in this regard. The EC Number and the booking reference number as given in the above table shall be mentioned in the invoice, invariably.

We solicit your co-operation in this regard.

Yours faithfully,

Sd/-

**Chief General Manager**  
**HRM Department**  
**Bank of Baroda**

(Note: This is a computer generated letter. No Signature required. For any clarification, please contact Mediwheel (Arcofemi Healthcare Limited))



# YASHFEEN CARDIAC HOSPITAL™

At. & Po. Viraval, Navsari. 396 445. Phone (H) (02637) 235725

Website : www.yashfeenhospital.in E-mail : info@yashfeenhospital.in  
(For Laboratory Reports Only)



Patient Name : NITESHBHAI THAGABHAI GAMIT  
Ref By Dr. : -  
Sample Time : 08/10/2022 09:40 No : 27

Age : 45 Years Sex : M  
Area : Vyara Date : 08/10/2022  
Time : 2:51PM

## HAEMOGRAM REPORT

Test	Findings	UOM	Normal Range
HAEMOGLOBIN	<b>13.2</b>	gm/dl	M-13.5-17.0 F-11.5-15.5
<b>HAEMOGRAM</b> RED BLOOD CELL	<b>6.89</b>	10 <sup>6</sup> /μL	3.76 - 5.70
TOTAL LEUCOCYTE COUNT	5500	cells/cumm	4,000-11,000
<b>Differential Count</b>			
Neutrophil	58	%	40-75
Lymphocytes	35	%	20-40
Eosinophil	1	%	1-6
Monocytes	6	%	2-10
Basophils	0	%	0-0
PLATELET COUNT	298000	lacs/cumm	1.5-5.5 Lacs
<b>RBC INDICES</b>			
P.C.V.	40.5	%	M-40-56% F-37-47%
M.C.V.	58.8	cu/microns	76-94
M.C.H.	19.2	pg	27-30
M.C.H.C.	32.7	-	30-35
E.S.R.(1 hour)	<b>2</b>	mm/hr.	M-5-10, F-5-20



*P. Chaudhari*  
**Dr. PIYUSH B. CHAUDHARI**  
M.D. Medicine  
Reg. No. G-2 518

Remarks

Designed By : Sarita Infotech Pvt. Ltd., Navsari

Yashfeen Cardiac Hospital

*P. Chaudhari*  
signature  
Technician

*Thanks for Reference*



# YASHFEEN CARDIAC HOSPITAL™

At. & Po. Viraval, Navsari. 396 445. Phone (H) (02637) 235725

Website : www.yashfeenhospital.in E-mail : info@yashfeenhospital.in

(For Laboratory Reports Only)



Patient Name : NITESHBHAI THAGABHAI GAMIT  
Ref By Dr. : -  
Sample Time : 08/10/2022 09:41 No : 27

Age : 45 Years Sex : M  
Area : Vyara Date : 08/10/2022  
Time : 2:51PM

## HAEMOGLOBIN A1 C ESTIMATION

Test	Findings	UOM	Normal Range
Hb A1C	6.5	%	>8 :Action Suggested, 7-8 :Good Control, <7 :Goal, 6-7 :Near Normal Glycemia, <6 :Non-diabetic Level
<b>Technique</b> METHOD - HPLC			
Mean Blood Glucose	138.7	mg/dL	



*P. Chaudhari*  
**Dr. PIYUSH B. CHAUDHARI**  
M.D. Medicine  
Reg. No. G-21518

### Remarks

Designed By : Sarita Infotech Pvt. Ltd., Navsari

Yashfeen Cardiac Hospital

*P. Chaudhari*  
Signature  
Technician

*Thanks for Reference*



# YASHFEEN CARDIAC HOSPITAL™

At. & Po. Viraval, Navsari. 396 445. Phone (H) (02637) 235725

Website : www.yashfeenhospital.in E-mail : info@yashfeenhospital.in  
(For Laboratory Reports Only)



Patient Name : NITESHBHAI THAGABHAI GAMIT  
Ref By Dr. : -  
Sample Time : 08/10/2022 09:41 No : 27

Age : 45 Years Sex : M  
Area : Vyara Date : 08/10/2022  
Time : 2:51PM

## BLOOD GROUP TEST REPORT

Test	Findings	UOM	Normal Range
BLOOD GROUP RH FACTOR	"O" POSITIVE	- -	- -



*P. Chaudhari*  
**Dr. PIYUSH B. CHAUDHARI**  
M.D. Medicine  
Reg. No. G-21518

### Remarks

Designed By : Sarita Infotech Pvt. Ltd., Navsari

Yashfeen Cardiac Hospital

*H. Patel*  
signature  
Technician

*Thanks for Reference*





# YASHFEEN CARDIAC HOSPITAL™

At. & Po. Viraval, Navsari. 396 445. Phone (H) (02637) 235725

Website : www.yashfeenhospital.in E-mail : info@yashfeenhospital.in

(For Laboratory Reports Only)



Patient Name : NITESHBHAI THAGABHAI GAMIT  
Ref By Dr. : -  
Sample Time : 08/10/2022 09:41 No : 27

Age : 45 Years Sex : M  
Area : Vyara Date : 08/10/2022  
Time : 2:51PM

## LIPID PROFILE TEST REPORT

Test	Findings	UOM	Normal Range
S.CHOLESTEROL	175.3	mg/dL	<200:Desirable, 200-239:Borderline High, >=240:High
HDL CHOLESTEROL	<b>37.1</b>	mg/dL	<40:Low(High Risk), >=60:High(Low Risk)
LDL CHOLESTEROL	<b>135.4</b>	mg/dL	<100: Optimal, 100-129: Nearoptimal/ Aboveoptimal, 130-159:BorderlineHigh,16 0-189:High,>=190:Very
VLDL CHOLESTEROL	22.4	mg/dL	UPTO 40
S.TRIGLYCERIDES	111.8	mg/dL	<150:Normal, 150-199:Borderline High,200-499:High, >=500:Very Hi
CHOL/ HDL RATIO	4.7	mg/dL	LESS THAN 5
LDL/ HDL RATIO	3.7	mg/dL	LESS THAN 5
REMARK	-	-	



*P. Chaudhari*  
**Dr. PIYUSH B. CHAUDHARI**  
M.D. Medicine  
Reg. No. G-21518

### Remarks

Designed By : Sarita Infotech Pvt. Ltd., Navsari

Yashfeen Cardiac Hospital

*Signature*  
Signature  
Technician

*Thanks for Reference*

Test reports are subject to technical limitations and should be clinically co-related. Laboratory may be contacted whenever required.



# YASHFEEN CARDIAC HOSPITAL™

At. & Po. Viraval, Navsari. 396 445. Phone (H) (02637) 235725

Website : [www.yashfeenhospital.in](http://www.yashfeenhospital.in) E-mail : [info@yashfeenhospital.in](mailto:info@yashfeenhospital.in)  
(For Laboratory Reports Only)



Patient Name : NITESHBHAI THAGABHAI GAMIT

Age : 45 Years Sex : M

Ref By Dr. : -

Area : Vyara

Date : 08/10/2022

Sample Time : 08/10/2022 09:41 No : 27

Time : 2:51PM

## LIVER FUNCTION TEST REPORT

Test	Findings	UOM	Normal Range
TOTAL BILIRUBIN	0.4	mg/dL	0-1.0
DIRECT BILIRUBIN	0.2	mg/dL	0-0.8
INDIRECT BILIRUBIN	0.2	mg/dL	0-0.2
SGPT	14.9	U/L	Below 40.0
S.ALKALINE PHOSPHATASE	80.9	U/L	CH , 170.0-515.0 A. 37.0-147.0
TOTAL PROTEIN	7.6	g/dl	6.0-8.0
ALBUMIN	5.0	g/dl	3.0-5.0
GLOBULIN	<b>2.6</b>	g/dl	3.0-3.5
A/G	2.0	g/dl	
SGOT	19.0	U/L	Below 40.0



*P. Chaudhari*  
**Dr. PIYUSH B. CHAUDHARI**  
M.D. Medicine  
Reg. No. G-21518

### Remarks

Designed By : Sarita Infotech Pvt. Ltd., Navsari

Yashfeen Cardiac Hospital

*H. Patel*  
signature  
Technician

*Thanks for Reference*



# YASHFEEN CARDIAC HOSPITAL™

At. & Po. Viraval, Navsari. 396 445. Phone (H) (02637) 235725

Website : [www.yashfeenhospital.in](http://www.yashfeenhospital.in) E-mail : [info@yashfeenhospital.in](mailto:info@yashfeenhospital.in)  
(For Laboratory Reports Only)



Patient Name : NITESHBHAI THAGABHAI GAMIT

Age : 45 Years Sex : M

Ref By Dr. : -

Area : Vyara

Date : 08/10/2022

Sample Time : 08/10/2022 09:42 No : 27

Time : 2:51PM

## BIOCHEMICAL TEST REPORT

Test	Findings	UOM	Normal Range
S.CREATININE	0.9	mg/dL	M .0.9-1.4 , F. 0.8-1.2
S.URIC ACID	6.8	mg/dL	Male:3.5-7.2, Female:2.6-6.0
BLOOD UREA NITROGEN	6.6	mg/dL	4.7-23.0



*P. Chaudhary*  
**Dr. PIYUSH B. CHAUDHARI**  
M.D. Medicine  
Reg. No. G-21518

### Remarks

Designed By : Sarita Infotech Pvt. Ltd., Navsari

Yashfeen Cardiac Hospital

*H. Patel*  
Signature  
Technician

*Thanks for Reference*



# YASHFEEN CARDIAC HOSPITAL™

At. & Po. Viraval, Navsari. 396 445. Phone (H) (02637) 235725

Website : [www.yashfeenhospital.in](http://www.yashfeenhospital.in) E-mail : [info@yashfeenhospital.in](mailto:info@yashfeenhospital.in)

(For Laboratory Reports Only)



Patient Name : NITESHBHAI THAGABHAI GAMIT  
Ref By Dr. : -  
Sample Time : 08/10/2022 09:42 No : 27

Age : 45 Years Sex : M  
Area : Vyara Date : 08/10/2022  
Time : 2:51PM

## THYROID FUNCTION TEST REPORT

Test	Findings	UOM	Normal Range
T3 (TRIODOTHYRONINE)	1.12	ng/ml	NEWBORNS:0.73-2.88 6DAYS-3MONTHS:0.80-2.7 5 4-12MONTHS:0.86-2.65 1-6YEARS:0.92-2.48 7-11YEARS:0.93-2.31 12-20YEARS:0.91-2.18 ADULT:0.80-2.00
T4(THYROXINE)	10.19	µg/dl	NEWBORNS:5.04-18.5, 6DAYS-3MONTHS:5.41-17. 0, 4-12 MONTHS:5.67-16.0, 1-6YEARS:5.95-14.7, 7-11 YEARS:5.99-13.8, 12-20 YEARS:5.91-13.2, ADULTS:5.10-14.1
TSH	2.73	µIU/ml	NEWBORNS:0.70-15.2, 6DAYS-3MONTHS:0.72-11. 0, 4-12MONTHS:0.73-8.35, 1-6YEARS:0.70-5.97, 7-11YEARS:0.60-4.84, 12-20YEARS:0.51-4.30, ADULTS:0.27-4.20

### TECHNIQUE

ELECTROCHEMILUMINESCEN  
CE



*P. Chaudhari*  
**Dr. PIYUSH B. CHAUDHARI**  
M.D. Medicine  
Reg. No. G-21518

### Remarks

Designed By : Sarita Infotech Pvt. Ltd., Navsari

Yashfeen Cardiac Hospital

*P. Chaudhari*  
Signature  
Technician

*Thanks for Reference*



# YASHFEEN CARDIAC HOSPITAL™

At. & Po. Viraval, Navsari. 396 445. Phone (H) (02637) 235725  
Website : [www.yashfeenhospital.in](http://www.yashfeenhospital.in) E-mail : [info@yashfeenhospital.in](mailto:info@yashfeenhospital.in)  
(For Laboratory Reports Only)



Patient Name : NITESHBHAI THAGABHAI GAMIT      Age : 45 Years      Sex : M  
Ref By Dr. : -      Area : Vyara      Date : 08/10/2022  
Sample Time : 08/10/2022 09:42      No : 27      Time : 2:52PM

## GGT TEST REPORT

Test	Findings	UOM	Normal Range
SERUM GGT	40	U/L	10-71 U/L



*P. Chaudhari*  
**Dr. PIYUSH B. CHAUDHARI**  
M.D. Medicine  
Reg. No. G-21518

### Remarks

Designed By : Sarita Infotech Pvt. Ltd., Navsari

Yashfeen Cardiac Hospital

*P. Chaudhari*  
signature  
Technician

*Thanks for Reference*



# YASHFEEN CARDIAC HOSPITAL™

At. & Po. Viraval, Navsari. 396 445. Phone (H) (02637) 235725  
Website : www.yashfeenhospital.in E-mail : info@yashfeenhospital.in  
(For Laboratory Reports Only)



Patient Name : NITESHBHAI THAGABHAI GAMIT      Age : 45 Years      Sex : M  
Ref By Dr. : -      Area : Vyara      Date : 08/10/2022  
Sample Time : 08/10/2022 09:42 No : 27      Time : 2:52PM

## ROUTINE URINE ANALYSIS

Test	Findings	UOM	Normal Range
<b>PHYSICAL EXAMINATION</b>			
Quantity	-	-	-
Colour	YELLOW	-	-
Appearance	CLEAR	-	-
Reaction	ACIDIC	-	-
Sp. Gravity	1.002	-	-
<b>CHEMICAL EXAMINATION</b>			
U.Albumin	NIL	-	-
Sugar	NIL	-	-
Acetone	NIL	-	-
Bile Salt	NIL	-	-
Bile Pigment	NIL	-	-
Occult Blood	NIL	-	-
<b>MICROSCOPIC EXAMINATION</b>			
Pus Cells	1-2	/hpf	
Epithelial cells	1-2	/hpf	
Red cells	ABSENT	/hpf	
Casts	-	/hpf	
Crystals	<b>AMORPHOUS SEEN</b>	/hpf	
Others	<b>BACTERIA {FEW} SEEN</b>	/hpf	



*P. Chaudhari*  
**Dr. PIYUSH B. CHAUDHARI**  
M.D. Medicine  
Reg. No. G-21518

### Remarks

Designed By : Sarita Infotech Pvt. Ltd., Navsari

Yashfeen Cardiac Hospital

*[Signature]*  
Signature  
Technician

*Thanks for Reference*



# YASHFEEN CARDIAC HOSPITAL™

At. & Po. Viraval, Navsari. 396 445. Phone (H) (02637) 235725

Website : www.yashfeenhospital.in E-mail : info@yashfeenhospital.in  
(For Laboratory Reports Only)



Patient Name : NITESHBHAI THAGABHAI GAMIT  
Ref By Dr. : -  
Sample Time : 08/10/2022 09:43 No : 27

Age : 45 Years Sex : M  
Area : Vyara Date : 08/10/2022  
Time : 2:52PM

## BLOOD SUGAR TEST REPORT

Test	Findings	UOM	Normal Range
FASTING BLOOD SUGAR	101.4	mg/dL	70-110
FASTING URINE SUGAR	NIL	-	NIL
POSTPANDRIAL BLOOD SUGAR	75.2	mg/dL	70-140
POSTPANDRIAL URINE SUGAR	NIL	-	NIL



*P. Chaudhari*  
Dr. PIYUSH B. CHAUDHARI  
M.D. Medicine  
Reg. No. G-21518

### Remarks

Designed By : Sarita Infotech Pvt. Ltd., Navsari

Yashfeen Cardiac Hospital

*P. Chaudhari*  
Signature  
Technician

*Thanks for Reference*

NITESHBHAI,

ID:

DOB:

Male, Unknown

Med.:

Location:

Referring Physician:

Notes:

08-10-2022 10:17:47

Vent. Rate: 85 BPM  
 PR Int: 140 ms  
 QRS dur: 98 ms  
 QT/QTc: 323/365 ms  
 P-R-T axes: 63 -42 74  
 Avg. RR: 705 ms  
 QTcB: 384 ms  
 QTcf: 362 ms

SINUS RHYTHM  
 MARKED LEFT AXIS DEVIATION  
 POSSIBLE RIGHT VENTRICULAR CONDUCTION DELAY  
 ABNORMAL ECG  
 INTERPRETATION BASED ON A DEFAULT AGE OF 40 YEARS

UNCONFIRMED REPORT

Reviewed by:

Signed by:

Date:

Niteshbhai Nagabhai Damit 45male

Dr. Piyush B. Chaudhari

M.D. Medicine

Reg. No. G-21518

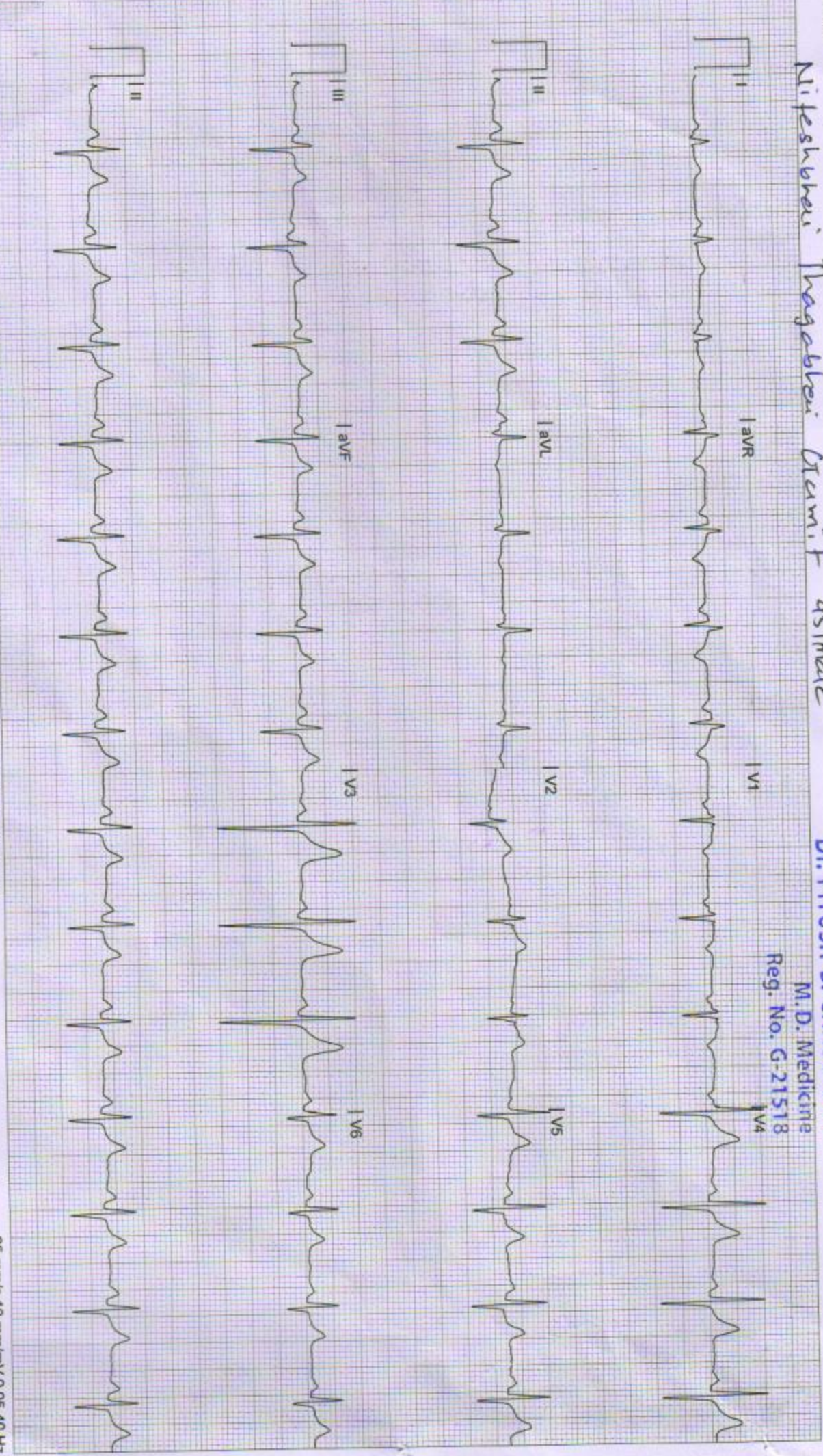



# YASHFEEN IMAGING & RADIOLOGY DEPARTMENT

MANAGED BY :- YASHFEEN FOUNDATION

VIRAVAL, NAVSARI. 396 445. PHONE : (H) (02637) 235725

Website : www.yashfeenhospital.in E-mail : info@yashfeenhospital.in

Name	NITESHBHAI T. GAMIT	Age	45Y/M
Ref by Dr	SELF	Date	08/10/2022

## USG ABDOMEN (SCREENING)

**Liver** appears normal in size & shape with normal echopattern.  
No e/o focal or diffuse lesion. IHBR appear normal.  
PV and CBD appear normal.

**Gall bladder** appears distended & normal in shape & size. No e/o calculus or mass seen.  
Walls appear normal.

**Pancreas** appears normal in size and echogenicity. No e/o focal or diffuse lesion.

**Spleen** appears normal in size and shows normal echopattern. No e/o focal lesion.

**Both Kidneys** appear normal in size and echopattern. CM Differentiation is preserved.  
No e/o calculus or hydronephrosis on either side.  
Perirenal spaces appear normal on either side.  
Suprarenal regions appear normal on either side. No e/o mass lesion.

**Bladder** is physiologically distended. No e/o calculus or mass. Walls appear normal.

**Prostate** appears enlarged in size measuring 26 cc with normal echopattern.  
No e/o calcification.

RIF region appears normal.

No e/o ascites.

### IMPRESSION:

Mild prostatomegaly. Adv: S. PSA correlation.



Dr. DHARMESH DESAI  
Dr. Dharmesh Desai  
(M.D. Radiology)  
Reg. No. G - 45284  
YASHFEEN GROUP OF HOSPITAL

Dr. PIYUSH B. CHAUDHARI  
M.D. Medicine  
Reg. No. G-21518

Please contact immediately for any typographical error.

This is only professional opinion, not a final diagnosis. Kindly correlate clinically. Not valid for medicolegal purpose.



# YASHFEEN CARDIAC HOSPITAL™

MANAGED BY :- YASHFEEN FOUNDATION

VIRAVAL, NAVSARI. 396 445. PHONE : (H) (02637) 235725

Website : www.yashfeenhospital.in E-mail : info@yashfeenhospital.in

(Regd. No. E / 1390 / Navsari)

(Stationary For Report Only)

## 2D ECHO CARDIOGRAPHY COLOUR DOPPLER REPORT

Patient Name & No	: NITESHBHAI THAGABHAI GAMIT CH22026952	Age/Sex	UHID :	: 4444
Doctor	: Mohil Nagad	45/ M	No :	: 3705
Referred By	:		Date :	: 08/10/2022

### M-Mode findings

LVIDd : 38mm  
 LVIDs : 27mm  
 IVSd : 10mm  
 PWd : 08mm  
 EF : 60%  
 Aorta : 21mm  
 LA : 28mm

### 2D Imaging

Aortic Valve : Trileaflet, Peak Gradient 5mmof Hg.  
 Mitral Valve : Thin, Pliable, Normal Mobility, Trace MR.  
 Tricuspid Valve : Trace TR, RVSP: 20+ RAP  
 Pulmonary Valve : Normal

=> : All cardiac chambers are normal sized.  
 => : All cardiac valves are normal.  
 => : No regional wall motion abnormality.  
 => : Normal LV systolic function.  
 => : Normal LV diastolic function.  
 => : IAS/IVS intact.  
 => : No obvious clots/ vegetations/ or effusion.  
 => : IVC Normal size.

### Doppler Findings

=> : No MS/Trace MR, No TS/Trace TR, No AS/AR & No PS/PR  
 Mitral inflow Pattern : E > A  
 Tissue Doppler Findings : E' > A'

Impression : Normal LVEF:60%, No RWMA.



Report Prepared By

Report Checked By  
Mobin Sheikh

**DR. MOHIL NAGAD**  
 M.D. (Phy) Dip. Cardiology  
 M.D. Medicine, D.M. Cardiology  
 Senior Consultant- Interventional Cardiology  
 Reg. No. G- 22893  
 YASHFEEN HOSPITAL, NAVSARI

Designed By : Sarita Infotech Pvt. Ltd., Navsari



# YASHFEEN CARDIAC HOSPITAL

## EYE DEPARTMENT

Chief Complaint :

Double Blur

Medical History : DM / HT / Asthama / Allergy / Heart / Thyroid / .....

Ocular History :

Visual Acuity :

$\frac{1}{20}$  < 6/6  
6/6

ROP :

NAME: \_\_\_\_\_  
 08\_OCT\_2022 AM 11:39  
 NO. 5100  
 SN: 4771998  
 REF. DATA  
 VD: 12.00 CYL: MIX  
 <R> S C A  
 - 0.00  
 - 0.00  
 - 0.00  
 - 0.00  
 S.E. - 0.00  
 <L> S C A  
 - 0.00  
 - 0.00  
 - 0.00  
 - 0.00  
 S.E. - 0.00  
 PD: 65.0

	RIGHT EYE (PH.....)				LEFT EYE (PH.....)	
	Sph.	Cyl.	Axis	V/A	Sph.	Cyl.
Distance	Plano			6/6	Plano	
Near				1.50 sph		1.50 sph

Distance/Reading/Bi-Focal/Progressive/Separate Glasses

Sle :

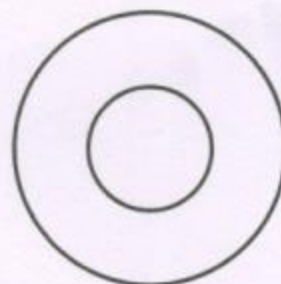

1.50  
 J. Eshel Kesher  
 0000



# YASHFEEN IMAGING & RADIOLOGY DEPARTMENT

MANAGED BY :- YASHFEEN FOUNDATION

VIRAVAL, NAVSARI. 396 445. PHONE : (H) (02637) 235725

Website : www.yashfeenhospital.in E-mail : info@yashfeenhospital.in

Patient's Name:	NITESHBHAI T. GAMIT	Age & Sex:	45Yrs/M
Ref. by Dr.	SELF	Date:	08-10-2022

## X RAY CHEST (PA VIEW)

Both lung fields appear normal.

Both hila appear normal.

Both CP angles appear clear.

Cardiac size appears within normal limit.

Both domes of diaphragm appear normal.

Bony thoracic cage appears normal.

### IMPRESSION:

- Normal X-ray chest (PA view).



*DM*

Dr. Dharmesh Desai  
MD

Dr. DHARMESH DESAI

(M.D. Radiology)

Reg.No. G - 45284

YASHFEEN GROUP OF HOSPITAL

Please contact immediately for any typographical error.

This is only a professional opinion, not a final diagnosis. Kindly correlate clinically. Not valid for medicolegal purpose.

*P. Chaudhari*  
Dr. PIYUSH B. CHAUDHARI  
M.D. Medicine  
Reg. No. G-21518



CH22026952 NITESHBAI T GAMIT 45Y 081022482 CHEST PA  
YASHFEEN GROUP OF HOSPITALS NAVSARI PH:9924047789