

ID: 403  
RITIKA KURIL  
Female 33Years

02-07-2022 11:58:13 AM  
HR : 84 bpm  
P : 104 ms  
PR : 126 ms  
QRS : 80 ms  
QT/QTc : 386/457 ms  
P/QRS/T : 54/39/21 °  
RV5/SV1 : 0.82/0.542 mV

Diagnosis Information:  
Sinus rhythm  
Anterior T wave abnormality is borderline for age and gender  
Borderline ECG

Report Confirmed by:

Dr. Animesh Choudhary  
MD Medicine  
Reg. No. CGMC 3583/201  
Apollo Clinic, Raipur

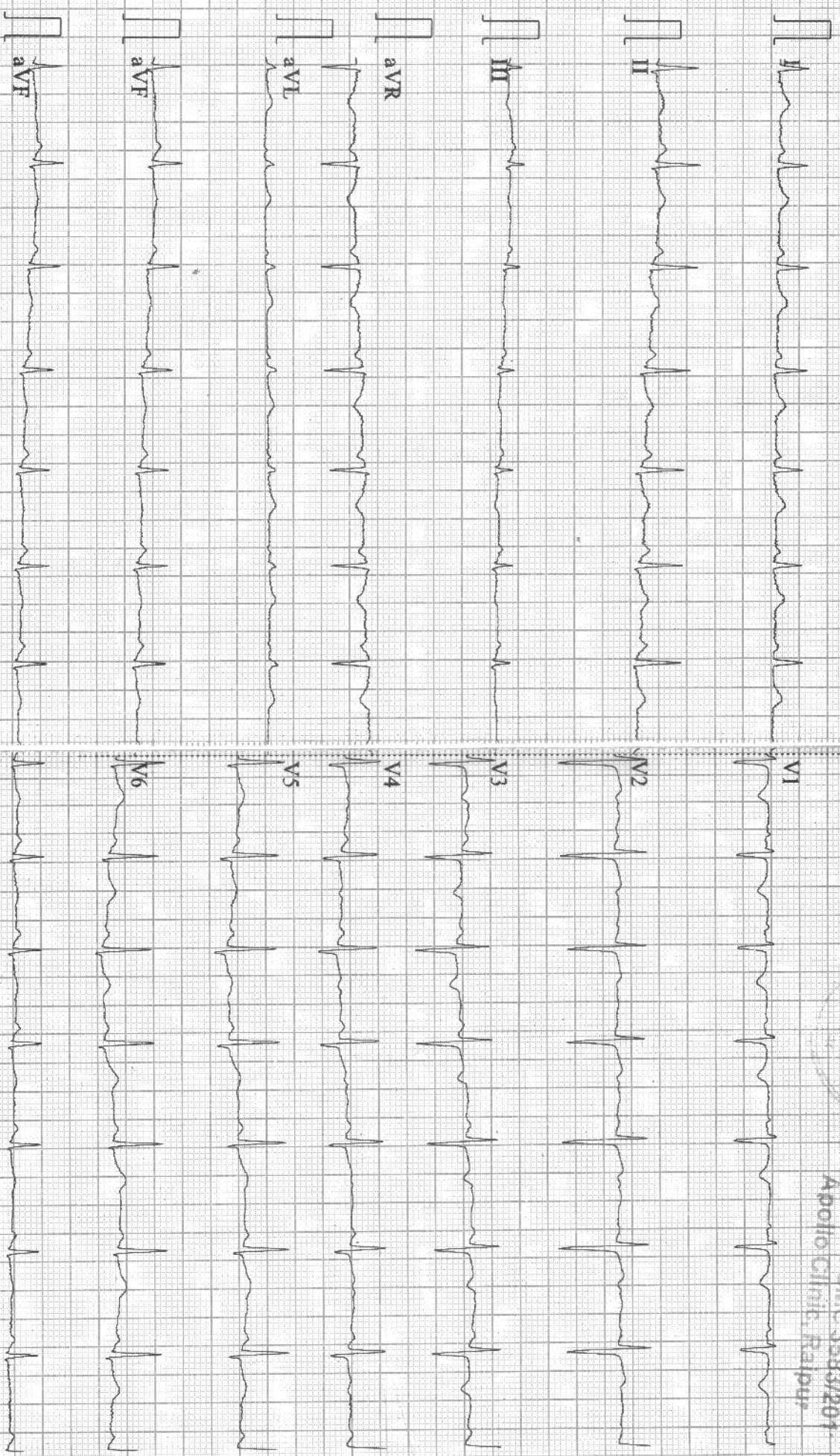

**EXAMINATION OF EYES :- ( BY OPHTHALMOLOGIST )**

Patient Name Mrs. Ritika Kusti

Date 02/07/22

Sex/Age 33 Y/F

MR No .....

Employee Id .....

EXTERNAL EXAMINATION				
SQUINT				
NO				
NYSTAGMUS				
COLOUR VISION				
NORMAL				
FUNDUS:(RE):-		WNL	(LE):- WNL	
INDIVIDUAL COLOUR IDENTIFICATION				
NORMAL				
DISTANT VISION:(RE):-		6/6	(LE):- 6/6	
NEAR VISION:(RE):-		N6	(LE):- N6	
NIGHT BLINDNESS				
NAD				
	SPH	CYL	AXIS	ADD
RIGHT				
LEFT				
REMARKS :-				

Dr. Vikas K. Gupta  
 MBBS, MS (Ophthalmologist)  
 Reg. No. CGMC 621/2006



\*THIS PAPER IS USED FOR CLINICAL REPORTING PURPOSE ONLY

Apollo Clinic

LICENSEE : SAMRIDDI AROGYAM PVT. LTD.

Apollo Clinic @ Tiara Complex A.T. Classic Near Ashoka Ratan, VIP Estate, Shankar Nagar, Raipur (C.G.)

Email : raipur1@apolloclinic.com

Online appointments: www.askapollo.com | Online reports: https://phr.apolloclinic.com

**0771 4033341/42**

www.apolloclinic.com

Patient Name : Mrs. RITIKA KURIL  
Age/Sex : 33 Y/F  
Pres Doctor :  
Ref.by : Bank of Baroda

MR No : FRAI.0000024167  
Visit No : FRAIOPV44157  
Bill Date : 02-07-2022 05:26  
Report Date : 02-07-2022 17:39

### CHEST X – RAY PA VIEW

#### FINDINGS:

- Both the domes of diaphragm and CP angles are normal.
- Both the hila and mediastinum are normal.
- Both the lung fields are clear. No e/o focal parenchymal lesion.
- Cardio-thoracic ratio is normal.
- Soft tissues and bony cage are unremarkable.

#### IMPRESSION:

- **NO SIGNIFICANT ABNORMALITY SEEN.**

**Advised: Clinical correlation and further evaluation if clinically indicated.**

Technician

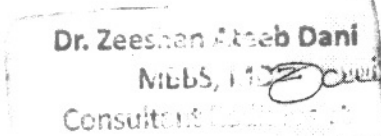
  
**Dr. Zeeshan Ateeb Dani**  
MBBS, MD  
Consultant Radiologist  
**DR. ZEESHAN ATEEB DANI**  
MBBS, MD  
RADIOLOGIST







40 / MRS RITIKA KURLI / 33 Yrs / F / 156 Cms / 63 Kg Date: 02-Jul-2022

Stage	Time	Duration	Speed(Kmph)	Elevation	MEIS	Rate	% THR	BP	RPP	PVC	Comments
Supine	00:03	0:03	00.0	00.0	01.0	093	50 %	120/80	111	00	
Standing	00:08	0:05	00.0	00.0	01.0	097	52 %	120/80	116	00	
ExStart	00:25	0:17	00.0	00.0	01.0	103	55 %	120/80	123	00	
BRUCE Stage 1	03:25	3:00	02.7	10.0	04.7	129	69 %	120/80	154	00	
BRUCE Stage 2	06:25	3:00	04.0	12.0	07.1	151	81 %	130/90	196	00	
PeakEx	08:14	1:49	05.5	14.0	09.0	175	94 %	130/90	227	00	
Recovery	08:44	0:30	00.8	00.0	04.1	157	84 %	130/90	204	00	
Recovery	09:14	1:00	00.8	00.0	01.1	142	76 %	130/90	184	00	
Recovery	10:14	2:00	00.8	00.0	01.0	127	68 %	130/90	165	00	
Recovery	10:17	2:04	00.8	00.0	01.0	127	68 %	130/90	165	00	

**FINDINGS :**

Exercise Time : 07:49  
 Max HR Attained : 175 bpm 94% of Target 187  
 Max BP Attained : 130/90  
 Max Workload Attained : 9 Good response to induced stress  
 Test End Reasons : Test Complete, Heart Rate Achieved, Test Complete, Heart Rate Achieved, Test Complete, Heart Rate Ac

**REPORT**

Report: Stress test is negative for Reversible Myocardial Ischemia with good function capacity.







40 / MRS RITIKA KURIL / 33 Yrs / F / 156 Cms / 63 Kg / HR : 97

Date: 02-Jul-2022 01:38:28 PM MET-S: 1.0/ 97 bpm 52% of THR BP: 120/80 mmHg Combined Medians/ BLC On/ Notch On/ HF 0.05 Hz/LF 35 Hz

EXTime: 00:00 0.0 Km/h, 0.0%  
25 mm/Sec. 1.0 Cm/mV

4X 80 ms Post J

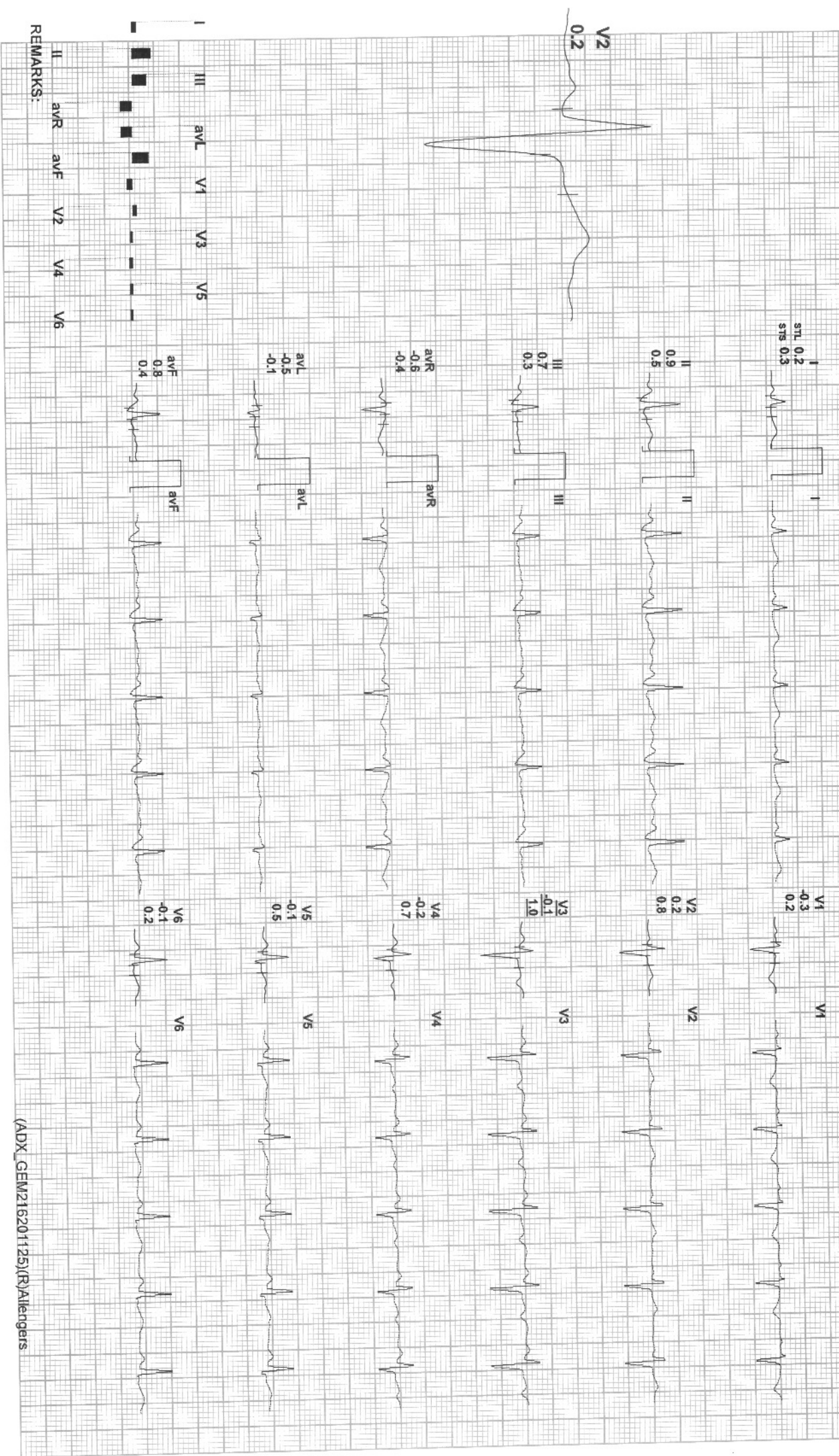

REMARKS:



40 / MRS RITIKA KURIL / 33 Yrs / F / 156 Cms / 63 Kg / HR : 103

Date: 02-JUL-2022 01:38:28 PM METS: 1.0 / 103 bpm 55% of THR BP: 120/80 mmHg Combined Medians/ BLC On/ Notch On/ HF 0.05 Hz/LF 35 Hz

4X 80 mS Post J

EXTime: 00:00 0.0 Km/h, 0.0%  
25 mm/Sec. 1.0 Cm/mV

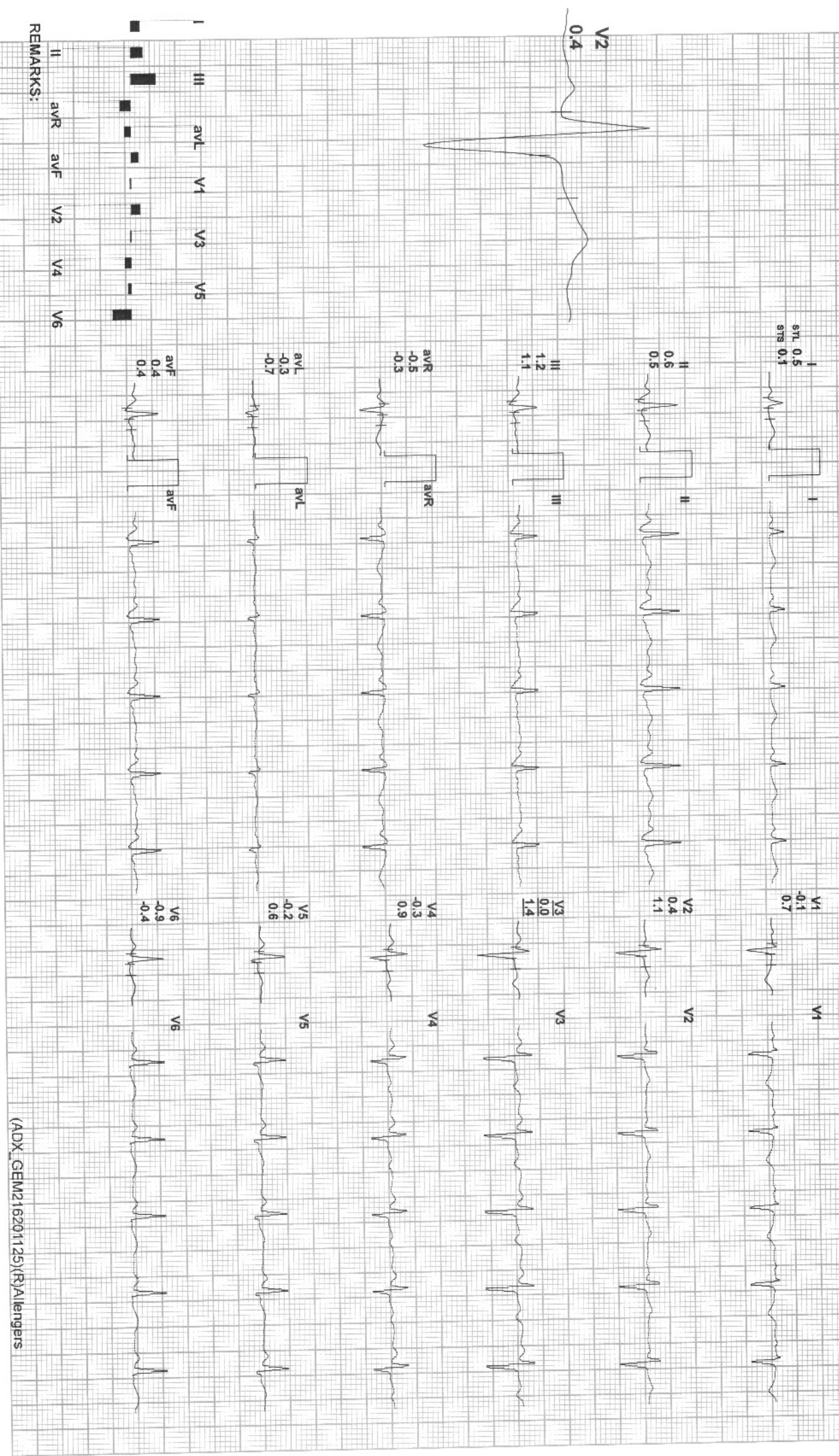

REMARKS:





40 / MRS RITIKA KURIL / 33 Yrs / F / 156 Cms / 63 Kg / HR : 129

Date: 02-JUN-2022 01:38:28 PM METS: 4.7 / 129 bpm 69% of THR BP: 120/80 mmHg Combined Medians/ BLC On/ Notch On/ HF 0.05 HZ/LF 35 Hz

4X 80 ms Post J

EXTime: 03:00 2.7 Kmph, 10.0%  
25 mm/Sec. 1.0 Cm/mV

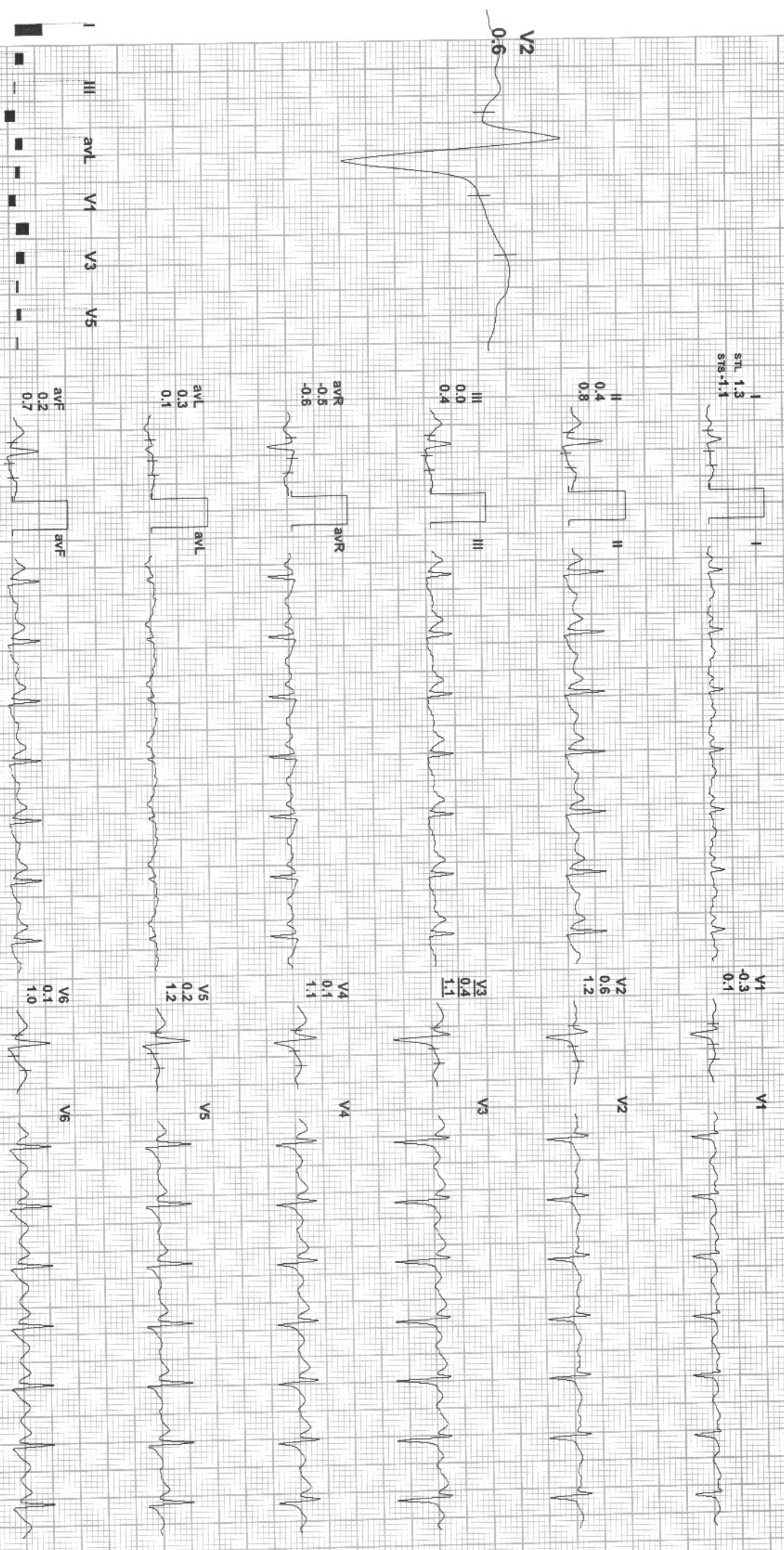

REMARKS:





Date: 02-Jul-2022 01:38:28 PM METS: 7.1 / 151 bpm 81% of THR BP: 130/90 mmHg Combined Medians/ BLC On/ Notch On/ HF 0.05 Hz/LF 35 Hz  
 4X 40 ms Post J  
 EXTime: 06:00 4.0 Km/h 12.0%  
 25 mm/Sec. 1.0 Cm/mV

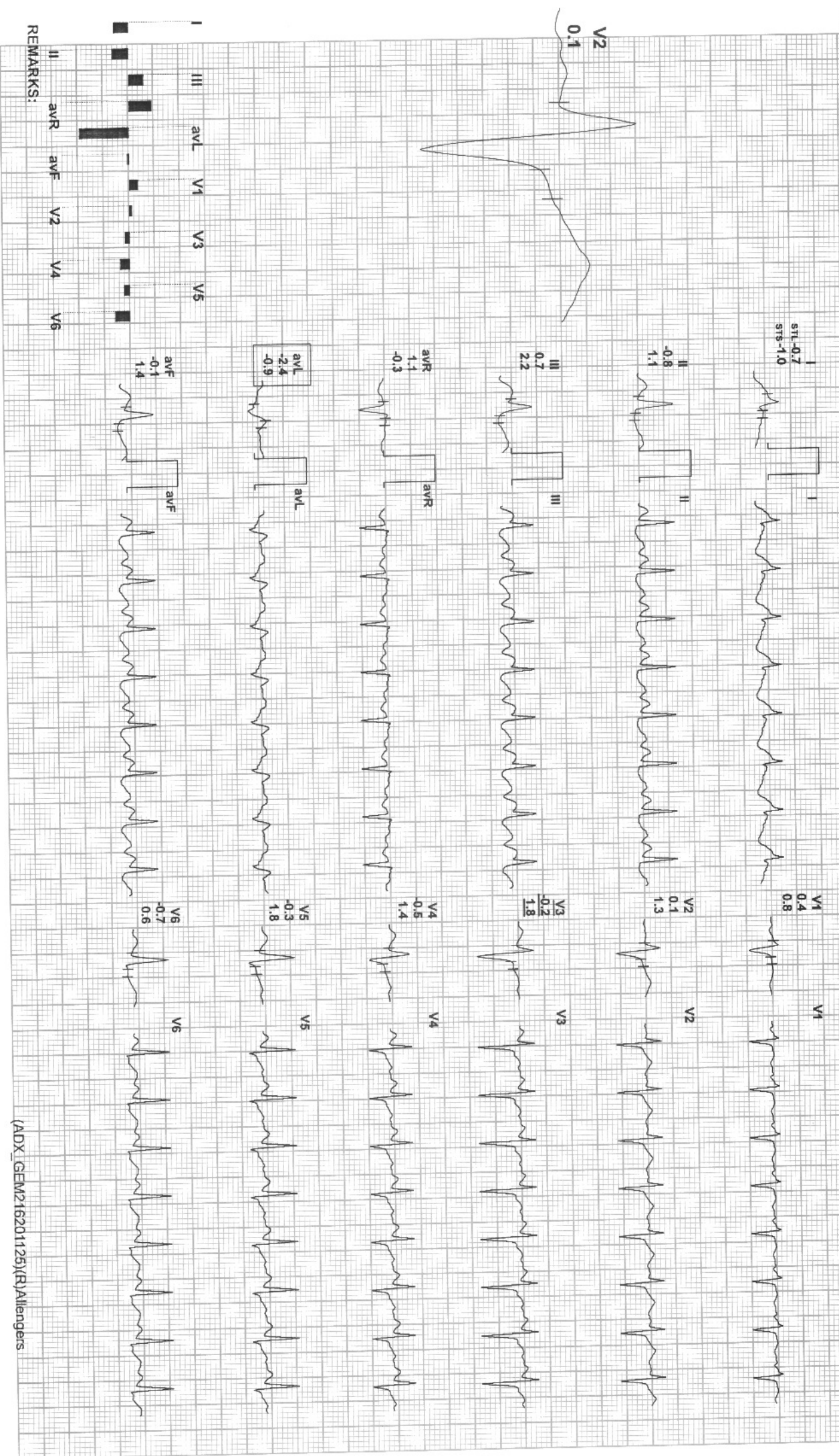

REMARKS:



Date: 02-Jul-2022 01:38:28 PM METS: 9.0/175 bpm 94% of THR BP: 130/90 mmHg Combined Medians/ BLC On/ Notch On/ HF 0.05 Hz/LF 35 Hz

ExTime: 07:50 5.5 Kmph. 14.0%

4X 60 mS Post J

25 mm/Sec. 1.0 Cm/mV

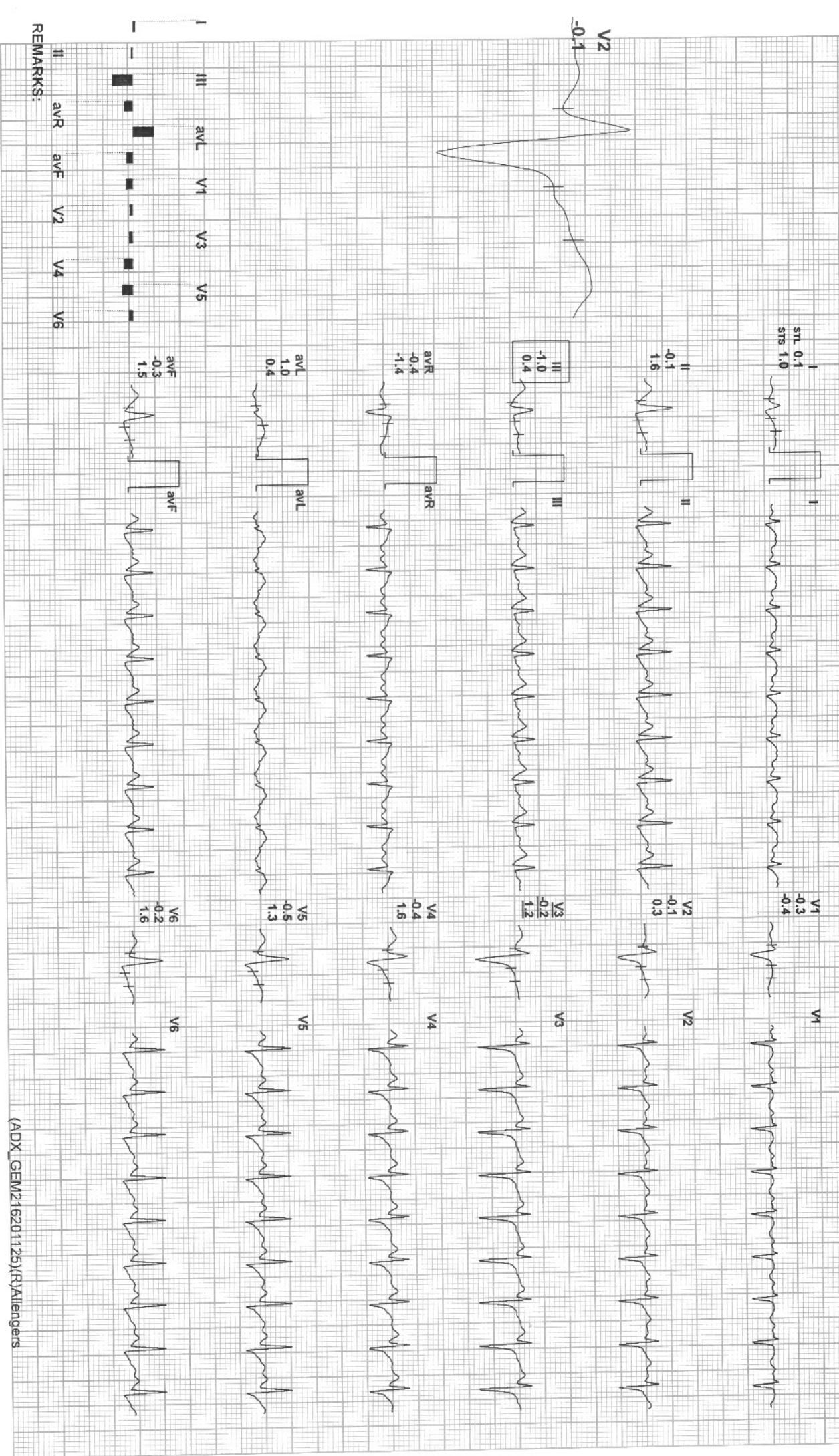

REMARKS:





40 / MRS RITIKA KURIL / 33 Yrs / F / 156 Cms / 63 Kg / HR : 157

Date: 02-Jul-2022 01:38:28 PM METS: 4.1 / 157 bpm 84% of THR BP: 130/90 mmHg Combined Medians/ BLC On/ Notch On/ HF 0.05 Hz/LF 35 Hz

ExTime: 07:49 0.8 Kmph, 0.0% 25 mm/Sec. 1.0 Cm/mV

4X 60 ms Post J

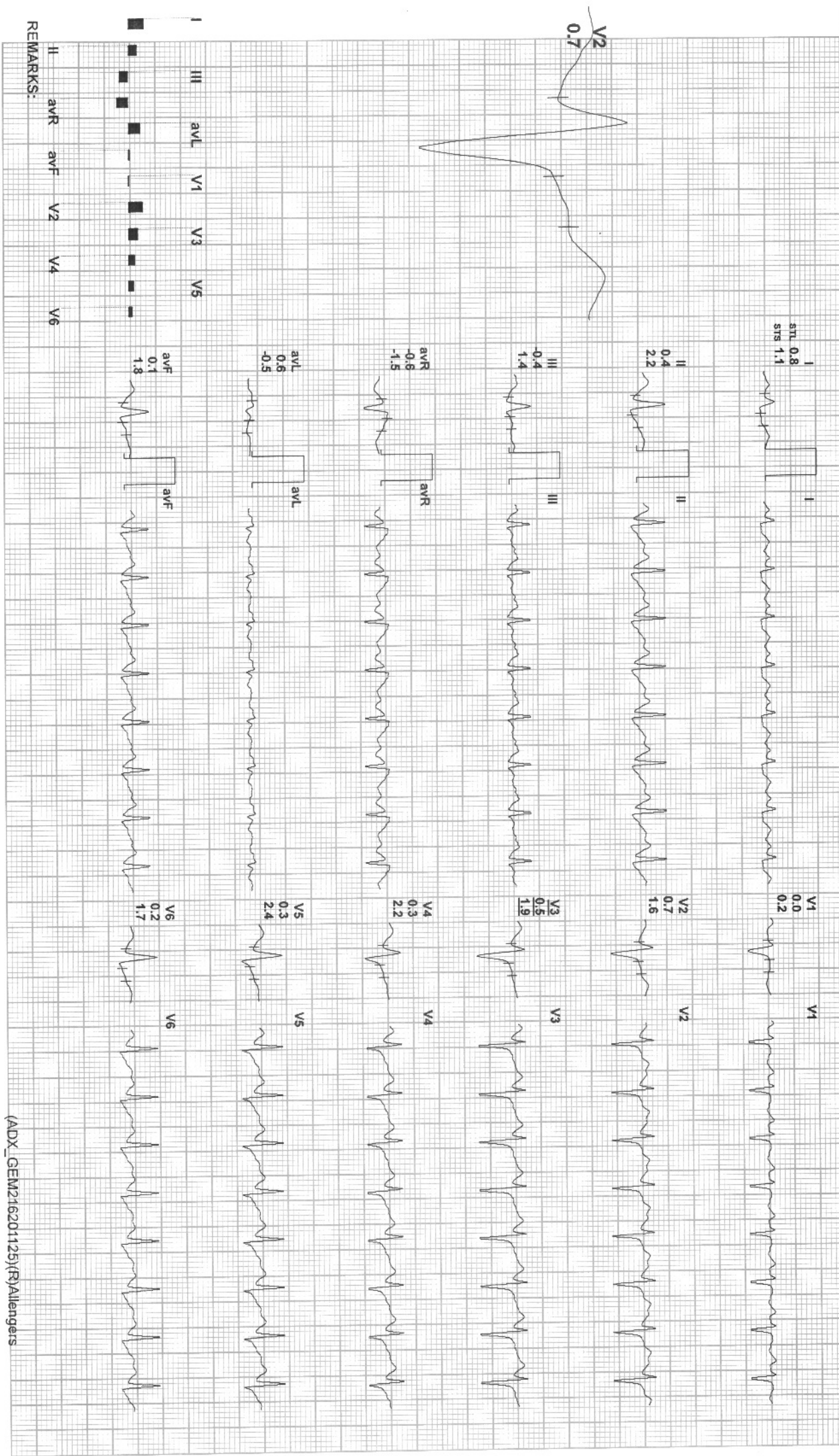

REMARKS:



Apollo

40 / MRS RITIKA KURIL / 33 Yrs / F / 156 Cms / 63 Kg / HR : 142

Recovery(1:00)



Date: 02-Jul-2022 01:38:28 PM  
4X 60 ms Post J

METS: 1.1/ 142 bpm 76% of THR BP: 130/90 mmHg  
Combined Medians/ BLC On/ Notch On/ HF 0.05 Hz/ LF 35 Hz

ExtTime: 07:49 0.8 Kmph, 0.0%  
25 mm/Sec. 1.0 Cm/mV

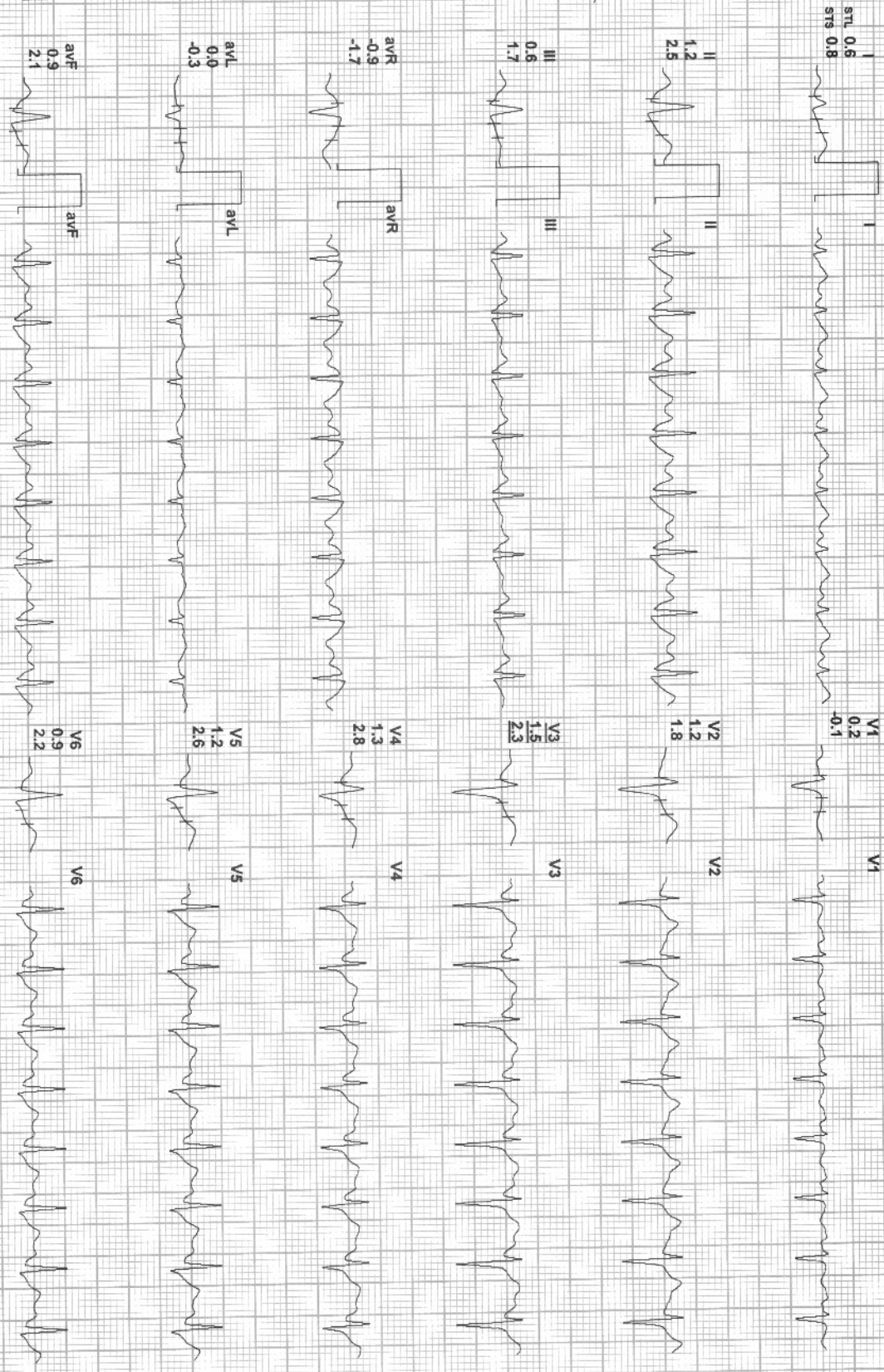
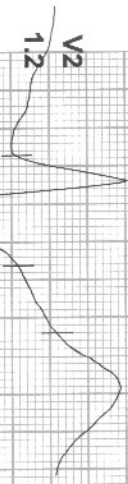

REMARKS:  
I II III aVR aVL aVF V1 V2 V3 V4 V5 V6



40 / MRS RITIKA KURIL / 33 Yrs / F / 156 Cms / 63 Kg / HR : 127

Date: 02-Jul-2022 01:38:28 PM METS: 1.0/ 127 bpm 68% of THR BP: 130/90 mmHg Combined Medians/ BLC On/ Notch On/ HF 0.05 Hz/LF 35 Hz

ExTime: 07:49 0.8 Kmph, 0.0%  
25 mm/Sec. 1.0 Cm/mV

4X 80 ms Post J

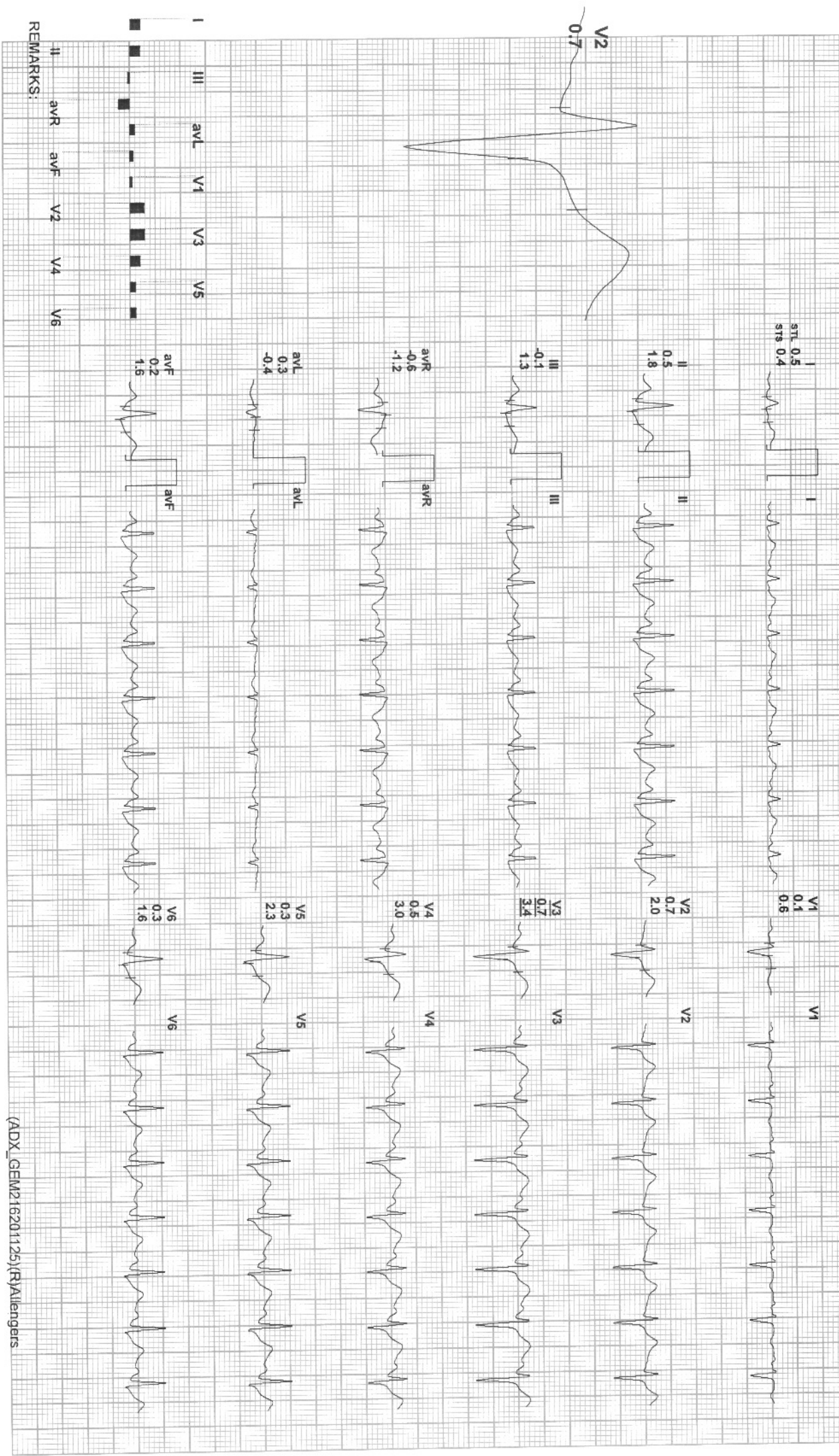

REMARKS:





40 / MRS RITIKA KURIL / 33 Yrs / F / 156 Cms / 63 Kg / HR : 127

Date: 02-Jul-2022 01:38:28 PM METS: 1.0/ 127 bpm 68% of THR BP: 130/90 mmHg Combined Medians/ BLC On/ Notch On/ HF 0.05 Hz/LF 35 Hz

4X 80 mS Post J

EXTime: 07:49 0.8 Kmph, 0.0%  
25 mm/Sec. 1.0 Cm/mV

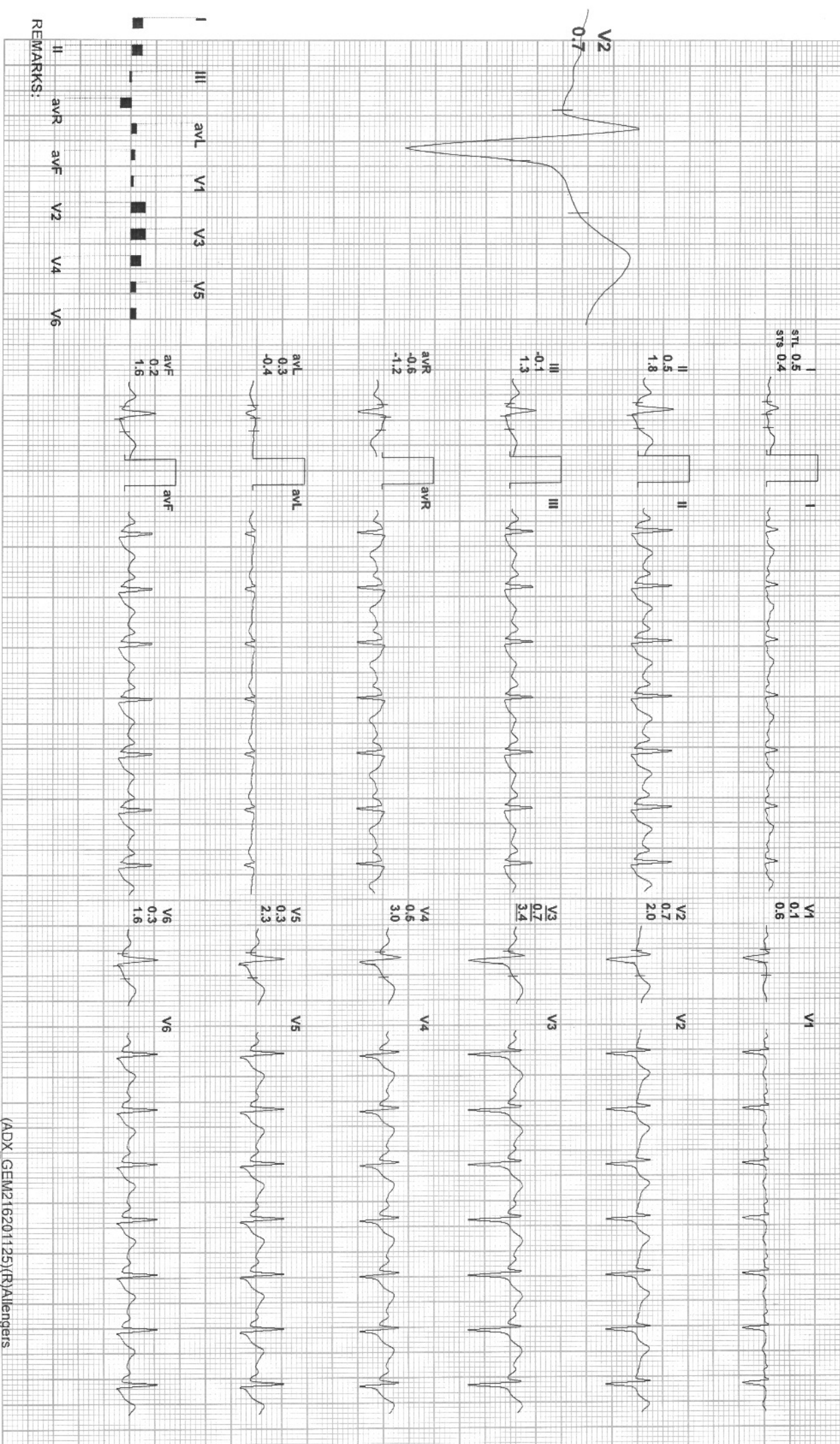

REMARKS:



**Patient Name** : Mrs. RITIKA KURIL  
**UHID/MR No.** : FRAI.0000024167  
**Visit Date** : 02-07-2022 17:26  
**Sample Collected on** : 02-07-2022 21:00  
**Ref Doctor** : Bank of Baroda  
**Emp/Auth/TPA ID** : 45645313  
**Sponsor Name** : MEDIWHEEL PVT LTD

**Age / Gender** : 33Y/Female  
**OP Visit No** : FRAIOPV44157  
**Reported on** : 03-07-2022 10:23  
**Specimen** : Whole Blood ( Edta )  
**Pres Doctor:** :

**DEPARTMENT OF LABORATORY MEDICINE**

<u>TEST NAME</u>	<u>RESULT</u>	<u>BIOLOGICAL REFERENCE INTERVALS</u>	<u>UNITS</u>
<b>COMPLETE BLOOD COUNT</b>			
HAEMOGLOBIN Method: CELL COUNTER	13.6	12.0 - 15.0	gm%
RBC COUNT Method: CELL COUNTER	4.58	3.5 - 5.5	million/cumm
HEMATOCRIT(PCV) Method: CELL COUNTER	39.6	37 - 50	%
MCV Method: CELL COUNTER	86.4	76 - 96	fl
MCH Method: CELL COUNTER	29.7	27 - 32	pg
MCHC Method: CELL COUNTER	34.4	31 - 35	gm/dl
RDW Method: CELL COUNTER	12.3	12 - 15.10	%
TOTAL WBC COUNT Method: CELL COUNTER	8.03	4 - 11	thous/cumm
NEUTROPHIL Method: CELL COUNTER	66	40 - 75	%
LYMPHOCYTE Method: CELL COUNTER	27	20 - 40	%
EOSINOPHIL Method: CELL COUNTER	02	01 - 06	%
MONOCYTE Method: CELL COUNTER	05	02 - 08	%
BASOPHIL Method: CELL COUNTER	00	00 - 01	%
PLATELET COUNT Method: CELL COUNTER	275	150 - 450	lacs/cumm
ESR Method: CELL COUNTER	20	00 - 20	mm/hr

**End of the report**

*Results are to be correlated clinically*

\*THIS PAPER IS USED FOR CLINICAL REPORTING PURPOSE ONLY

Apollo Clinic  
 Lab Technician / Technologist  
 RITU\_JANGDE  
 LICENSEE : SAMMILDHU AROGYAM PVT. LTD.

Apollo Clinic @ Tiara Complex A.T. Classic Near Ashoka Ratan, VIP Estate, Shankar Nagar, Raipur (C.G.)

Email : raipur1@apolloclinic.com

Online appointments: www.askapollo.com | Online reports: https://phr.apolloclinic.com

Dr. PRIYANKA R SAHAI  
 M.B.B.S - MD

0771 4033341/42

Patient Name : Mrs. RITIKA KURIL  
 UHID/MR No. : FRAI.0000024167  
 Visit Date : 02-07-2022 17:26  
 Sample Collected on : 02-07-2022 21:00  
 Ref Doctor : Bank of Baroda  
 Emp/Auth/TPA ID : 45645313  
 Sponsor Name : MEDIWHEEL PVT LTD

Age / Gender : 33Y/Female  
 OP Visit No : FRAIOPV44157  
 Reported on : 03-07-2022 10:23  
 Specimen : Serum  
 Pres Doctor: :

**DEPARTMENT OF LABORATORY MEDICINE**

<u>TEST NAME</u>	<u>RESULT</u>	<u>BIOLOGICAL REFERENCE INTERVALS</u>	<u>UNITS</u>
<b>LFT WITH GGT</b>			
TOTAL BILIRUBIN (DPD) Method: Enzymatic	0.7	0.1 - 1.2	mg/dl
DIRECT BILIRUBIN (DPD) Method: Spectrophotometric	0.2	0.05 - 0.3	mg/dl
INDIRECT BILLIRUBIN Method: Spectrophotometric	0.5	0.1 - 1	mg/dl
SGPT/ALT (IFCC) Method: Enzymatic	28	6 - 40	U/L
SGOT/AST (IFCC) Method: Enzymatic	18	6 - 32	U/L
S.ALKALINE PHOSPHATASE Method: Spectrophotometric	80	25 - 147	IU/L
GGT (IFCC) Method: Spectrophotometric	42	5 - 80	U/L
TOTAL PROTEIN (BIURET) Method: Spectrophotometric	6.9	6 - 8	g/dl
ALBUMIN (BCG) Method: Spectrophotometric	3.8	3.5 - 5.0	g/dl
S.GLOBULIN Method: Spectrophotometric	3.1	1.5 - 3.6	g/dl
S.A/G RATIO Method: Spectrophotometric	1.22		

**End of the report**

*Results are to be correlated clinically*

Lab Technician / Technologist  
RITU\_JANGDE

  
 Dr. PRIYANKA R SAHAI  
 M.B.B.S, MD  
 PATHOLOGIST

\*THIS PAPER IS USED FOR CLINICAL REPORTING PURPOSE ONLY

Apollo Clinic

LICENSEE : SAMRIDDHI AROGYAM PVT. LTD.

Apollo Clinic @ Tiara Complex A.T. Classic Near Ashoka Ratan, VIP Estate, Shankar Nagar, Raipur (C.G.)

Email : raipur1@apolloclinic.com

Online appointments: www.askapollo.com | Online reports: https://phr.apolloclinic.com

 **0771 4033341/42**

Page 1 of

www.apolloclinic.com

Patient Name : Mrs. RITIKA KURIL  
 UHID/MR No. : FRAI.0000024167  
 Visit Date : 02-07-2022 17:26  
 Sample Collected on : 02-07-2022 21:00  
 Ref Doctor : Bank of Baroda  
 Emp/Auth/TPA ID : 45645313  
 Sponsor Name : MEDIWHEEL PVT LTD

Age / Gender : 33Y/Female  
 OP Visit No : FRAIOPV44157  
 Reported on : 03-07-2022 10:23  
 Specimen : Serum  
 Pres Doctor: :

DEPARTMENT OF LABORATORY MEDICINE

TEST NAME	RESULT	BIOLOGICAL REFERENCE INTERVALS	UNITS
<b>LIPID PROFILE TEST (PACKAGE)</b>			
Total Cholesterol Method: Spectrophotometric	160.0	00 - 200	mg/dl
Triglyceride Method: Spectrophotometric	114.0	60 - 150	mg/dl
HDL Method: Spectrophotometric	43.0	35 - 60	mg/dl
LDL Method: Spectrophotometric	94.2	60 - 130	mg/dl
VLDL Method: Spectrophotometric	22.8	10 - 50	mg/dl
Cholesterol/HDL Method: Spectrophotometric	3.72		

End of the report

Results are to be correlated clinically

Lab Technician / Technologist  
RITU\_JANGDE



Dr. PRIYANKA R SAHAI  
M.B.B.S, MD  
PATHOLOGIST



**Patient Name** : Mrs. RITIKA KURIL  
**UHID/MR No.** : FRAI.0000024167  
**Visit Date** : 02-07-2022 17:26  
**Sample Collected on** : 02-07-2022 21:00  
**Ref Doctor** : Bank of Baroda  
**Emp/Auth/TPA ID** : 45645313  
**Sponsor Name** : MEDIWHEEL PVT LTD

**Age / Gender** : 33Y/Female  
**OP Visit No** : FRAIOPV44157  
**Reported on** : 03-07-2022 10:23  
**Specimen** : EDTA Blood  
**Pres Doctor:** :

**DEPARTMENT OF LABORATORY MEDICINE**

<u>TEST NAME</u>	<u>RESULT</u>	<u>BIOLOGICAL REFERENCE INTERVALS</u>	<u>UNITS</u>
<b>BLOOD GROUP AND RH TYPE</b>			
BLOOD GROUP Method: Slide Test	O		
RH:	Positive		
<u>TEST NAME</u>	<u>RESULT</u>	<u>BIOLOGICAL REFERENCE INTERVALS</u>	<u>UNITS</u>
<b>GLUCOSE - ( FASTING )</b>			
GLUCOSE - ( FASTING ) Method: REAGENT GRADE WATER	93.0	60 - 120	mg/dl
<b>GLUCOSE - ( POST PRANDIAL )</b>			
GLUCOSE - ( POST PRANDIAL ) Method: REAGENT GRADE WATER	105.0	70 - 140	mg/dl
<b>KFT - RENAL PROFILE-SERUM</b>			
BUN : Method: Spectrophotometric	09	7 - 20	mg/dL
Creatinine . Method: Jaffe	0.95	0.6 - 1.2	mg/dL
Uric Acid Method: Enzymatic	4.0	2.6 - 7.2	mg/dL
<b>GLYCOSYLATED HEMOGLOBIN (HBA1C)</b>			
GLYCOSYLATED HEMOGLOBIN (HBA1C) - WHOLE BLOOD.. Method: TURBIDOMETRY	5.4	Non-diabetic: <= 5.6 Pre-diabetic: 5.7 - 6.4 Diabetic: >= 6.5	%

**End of the report**

*Results are to be correlated clinically*

Lab Technician / Technologist  
RITU\_JANGDE



Dr. PRIYANKA R SAHAI  
M.B.B.S, MD  
PATHOLOGIST

\*THIS PAPER IS USED FOR CLINICAL REPORTING PURPOSE ONLY

**Apollo Clinic**

LICENSEE : SAMRIDDHI AROGYAM PVT. LTD.

Apollo Clinic @ Tiara Complex A.T. Classic Near Ashoka Ratan, VIP Estate, Shankar Nagar, Raipur (C.G.)

Email : raipur1@apolloclinic.com

Online appointments: www.askapollo.com | Online reports: https://phr.apolloclinic.com

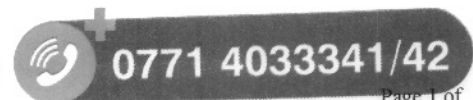

Patient Name : Mrs. RITIKA KURIL  
 UHID/MR No. : FRAI.0000024167  
 Visit Date : 02-07-2022 17:26  
 Sample Collected on : 02-07-2022 21:00  
 Ref Doctor : Bank of Baroda  
 Emp/Auth/TPA ID : 45645313  
 Sponsor Name : MEDIWHEEL PVT LTD

Age / Gender : 33Y/Female  
 OP Visit No : FRAIOPV44157  
 Reported on : 04-07-2022 09:11  
 Specimen : Serum(Spl)  
 Pres Doctor: :

DEPARTMENT OF LABORATORY MEDICINE

TEST NAME	RESULT	BIOLOGICAL REFERENCE INTERVALS	UNITS
<b>THYROID PROFILE - I(T3,T4 AND TSH)</b>			
T3: Method: CLIA	1.13	0.60 - 1.81	ng/ml
T4: Method: CLIA	10.81	5.01 - 12.45	ug/dl
TSH: Method: CLIA	3.67	0.35 - 5.5	uIU/ml

End of the report

*Results are to be correlated clinically*

Lab Technician / Technologist  
Kamlesh\_Kumar



Dr. PRIYANKA R SAHAI  
M.B.B.S, MD  
PATHOLOGIST

Patient Name : Mrs. RITIKA KURIL  
 UHID/MR No. : FRAI.0000024167  
 Visit Date : 02-07-2022 17:26  
 Sample Collected on : 02-07-2022 21:00  
 Ref Doctor : Bank of Baroda  
 Emp/Auth/TPA ID : 45645313  
 Sponsor Name : MEDIWHEEL PVT LTD

Age / Gender : 33Y/Female  
 OP Visit No : FRAIOPV44157  
 Reported on : 03-07-2022 10:23  
 Specimen : Urine  
 Pres Doctor: :

**DEPARTMENT OF LABORATORY MEDICINE**

**URINE ROUTINE EXAMINATION**

Test	Result	Bio. Ref. Interval
<b>PHYSICAL EXAMINATION:</b>		
Volume of urine	30 ml	
Colour	Pale Yellow	
Specific Gravity	1.010	1.001 - 1.030
Deposit	Absent	Absent
Appearance	Clear	Clear
pH	7.0	5.0 - 7.5
<b>CHEMICAL EXAMINATION:</b>		
Protein	Absent	Absent
Sugar	Absent	Absent
Ketone Bodies	Absent	Absent
Blood	Absent	Absent
Leukocytes	Absent	Absent
Urobilinogen	Absent	Absent
Bili Pigments	Absent	Absent
<b>MICROSCOPIC EXAMINATION:</b>		
Pus Cell	2 - 4	0 - 5 / hpf
Red Blood Cells	Not Seen	0 - 2 / hpf
Epithelial Cells	2 - 4	0 - 5 / hpf
Cast	Not Seen	Not seen
Crystals	Not Seen	Not seen

**End of the report**

*Results are to be correlated clinically*

Lab Technician / Technologist  
RITU\_JANGDE

  
 Dr. PRIYANKA R SAHAI  
 M.B.B.S, MD  
 PATHOLOGIST

**PATIENT NAME: MRS RITIKA KURIL**  
**REF BY: BOB**

**AGE / SEX: 33YRS/F**  
**DATE: 02 /07 /2022**

**USG ABDOMEN**

**Liver:** Liver is normal in size smooth in outline & echotexture. IHBR's are not dilated. CBD is not dilated. Portal vein and hepatic veins are normal.

**Gall bladder:** Distended and normal.

**Pancreas & Paraaortic Region:** Normal.

**Spleen:** Is normal in size, and echotexture.

Kidneys	RIGHT	LEFT
SIZE	9.30x4.20Cm	11.10x4.10 Cm
CORTICAL ECHOGENICITY	Normal	Normal
CORTICOMEDULLARY DIFFERENTIATION	Maintained	Maintained
PCS	Not Dilated	Not Dilated
Any other remarks	Nil	Nil

**Urinary bladder:** Distended & normal.

**Uterus** is normal in size (10.4X4.6X3.71 cm, Vol. -92.5 cc ) and echotexture. Endometrial thickness 6.2mm.

Bilateral Adnexa Are Normal

No evidence of free fluid in abdomen or pelvis.

**IMPRESSION:**

**USG abdomen within normal limits.**

**Advised clinical correlation/further evaluation if clinically indicated.**

Dr. Zeeshan Ateeb Dani  
M.B.S., D.O.  
Consultant  
Reg. **DR. ZEESHAN ATEEB DANI**  
(MD)  
**CONSULTANT RADIOLOGIST**

This report is for perusal of the doctor only not the definitive diagnosis; findings have to be clinically correlated. Ultrasound has its limitations in obese patients and in retroperitoneal organs. All congenital abnormalities cannot be detected on ultrasound. This report is not for medico-legal purposes.

\*THIS PAPER IS USED FOR CLINICAL REPORTING PURPOSE ONLY

Apollo Clinic

LICENSEE : SAMRIDDHI AROGYAM PVT. LTD.

Apollo Clinic @ Tiara Complex A.T. Classic Near Ashoka Ratan, VIP Estate, Shankar Nagar, Raipur (C.G.)

Email : raipur1@apolloclinic.com

Online appointments: www.askapollo.com | Online reports: https://phr.apolloclinic.com

 **0771 4033341/42**

www.apolloclinic.com



