



Rama Krishna Multispeciality Hospital

257-A, TALWANDI, KOTA (RAJ.) ☎ : 0744-2433111, M.9414227325

www.bestladydoctor.com | E-mail : rxkota@gmail.com

Praya

26/8/23

Mob-9792811033

DOB 15/1/86

P- 96

BP-120/80

HT 159

WT 85 Kg

BMI 33.5

Chest I 95

II 90

Abd- 98cm

Eye- Icf @ n/olask la

ENT-NAD

Debe Mink test

M.D. Singh

डॉ. मोनिका भार्गव
एम.बी.बी.एस. एम. डी.
रामाकृष्णा हॉस्पिटल
रजि. नं. 008211/2023

 भारत सरकार
 Government of India

नाम/नाम
 Priya Agrawal
 जन्म तिथि/DOB: 15/01/1986
 लिंग/GENDER: FEMALE





8871 0675 7735
 UID: 9181 2642 3140 7159

मेरा आधार, मेरी पहचान

थियर
 डॉ. श्री...
 राजस्थान सरकार
 राज. नं. 20082

 भारत सरकार
 Unique Identification Authority of India

UID
 UID केन्द्र, नं. 144, नारायण नगर एक्सटेन्शन,
 दादोबादी नगर, कोटा,
 राजस्थान - 324009

Address:
 UID Kailash Chand Agarwal, 144 mahaveer
 nagar extension, Dadabadi Kota, Kota,
 Rajasthan - 324009



8871 0675 7735
 UID: 9181 2642 3140 7159

ID Card:

Name: PRIYA

Age: 37

Weight (Kg):

Gender: Female

Height (cm):

BP (mmHg):

HR: bpm 77

P-R: ms 130

Q-R-S: ms 90

QT/QTc: ms 376/476

P/QRS/T AXES: deg 43/23/43

RV5/SV1: mV 0.54/0.56

RV5+SV1: mV 1.20

*The result must be confirmed by doctor!

<< Conclusion >>

801 Sinus Rhythm

131 Low Voltage (Limb Leads)

** SUSPECTED ABNORMAL ECG **

Report Confirmed by: DR. MONIKA BHARGAVA

Monika

डॉ. मोनिा भार्गवा

एम.बी.बी.एस., एम.डी.

रामाकृष्णा हॉस्पिटल

रजि. नं. BUC311 / 22544

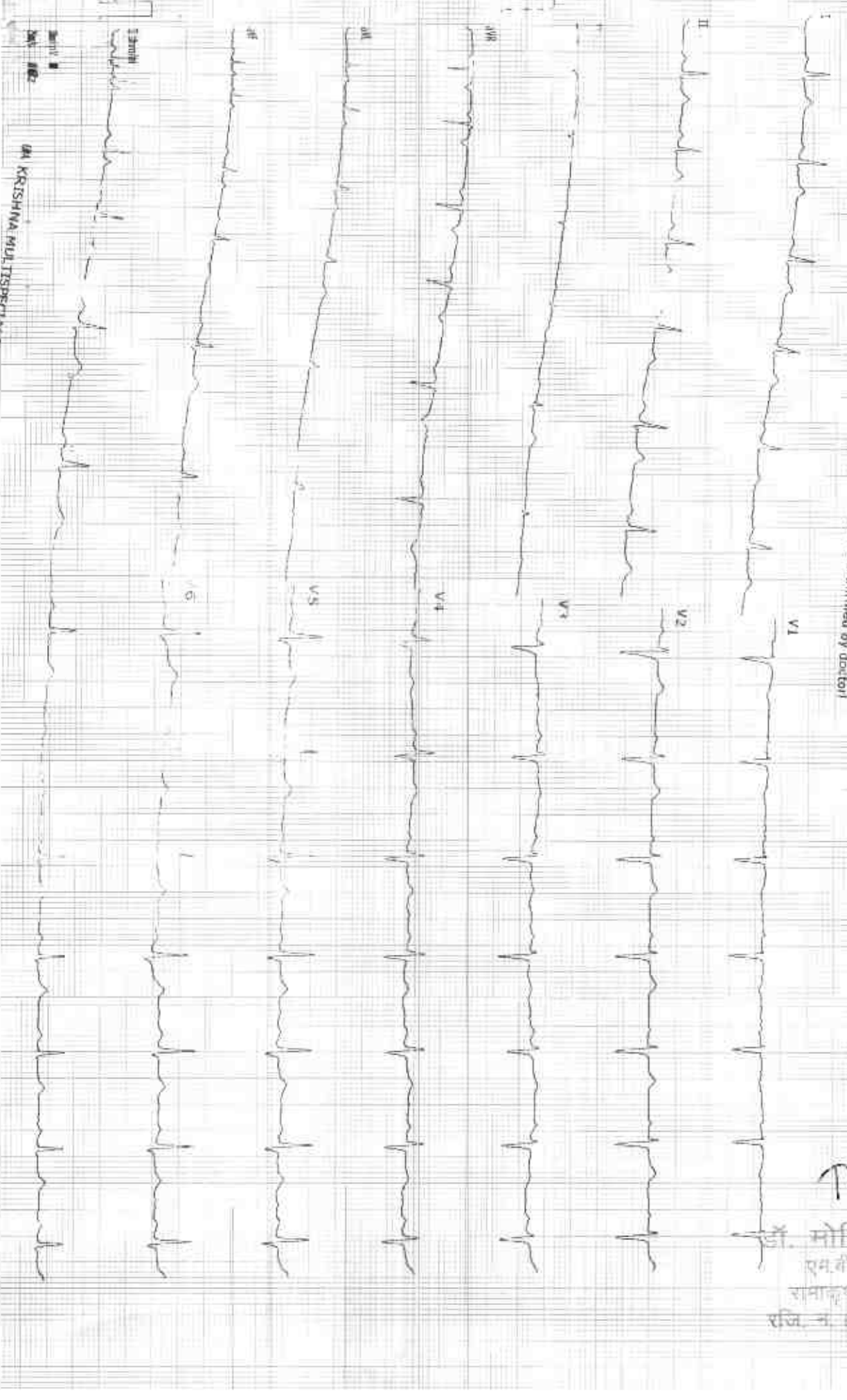

DR. KRISHNA MULITSYANI

212504 / PRIYA AGRAWAL / 37 Yrs / F / 159 Cms / 85 Kg Date: 26-Aug-2023 Refd By: DR MONIKA Examined By:

Stage	Time	Duration	Speed(mph)	Elevation	WETS	Rate	%THR	RPE	PVC	Comments
Supine	00:07	0:07	00.0	00.0	01.0	090	49%	113/64	00	
Standing	00:40	0:33	00.0	00.0	01.0	093	51%	113/64	00	
HV	01:20	0:40	00.0	00.0	01.0	087	48%	113/64	00	
Warm Up	01:53	0:33	00.0	00.0	01.0	091	50%	113/64	00	
ExStart	01:57	0:04	00.0	00.0	01.0	091	50%	113/64	00	
BRUCE Stage 1	04:57	3:00	01.7	10.0	04.7	120	66%	120/70	00	
BRUCE Stage 2	07:57	3:00	02.5	12.0	07.1	142	78%	125/72	00	
BRUCE Stage 3	10:57	3:00	03.4	14.0	10.2	170	93%	140/80	00	
PeakEX	11:01	0:04	01.1	00.0	10.3	171	93%	140/80	00	
Recovery	12:01	1:00	01.1	00.0	04.2	145	79%	144/82	00	
Recovery	13:01	2:00	00.0	00.0	01.0	106	58%	140/88	00	
Recovery	14:01	3:00	00.0	00.0	01.0	089	54%	136/88	00	
Recovery	15:01	4:00	00.0	00.0	01.0	088	49%	130/84	00	
Recovery	16:01	5:00	00.0	00.0	01.0	094	51%	128/84	00	
Recovery	16:36	5:36	00.0	00.0	01.0	093	51%	126/84	00	

FINDINGS:

Exercise Time: 09:04
 Max HR Attained: 171 bpm 93% of Target 183
 Max BP Attained: 144/82
 Max Workload Attained: 10.3 Good response to induced stress
 Test End Reasons: Test Complete, Heart Rate Achieved, Test Complete, Heart Rate Achieved

REPORT:

Handwritten signature

Handwritten notes and stamps

Doctor: DR YASH BHARGAVA

212504 / PRIYA AGRAWAL / 37 Yrs / F / 159 Cms / 85 Kg / HR: 90

Date: 28-Aug-2023 12:23:58 PM METS: 1.0/50 bpm 49% of THR BP: 113/64 mmHg Computered Mediana: B.L.C. On: Nidra On: H.F.O.2E H.P.F. 35 Hz

El Time: 00:00 0.0cmph 0.0%
24 number: 1.0cm/uv

4X 50 mS Paper



I III aVR aVL V1 V3 V5

II IV aVF V2 V4 V6

REMARKS

(ADXL GEM21620T125) R1A1010010

GOOD HEALTH LAB

212504 / PRIYA AGRAWAL / 37 Yrs / F / 159 Cms / 85 Kg / HR 93

Date: 26 Aug 2023 12:23:58 PM METS: 1.07 93 bpm 51% of THHR Imp 113.64 mmHg Combined Medications: BLOC On, Nuprin On, HF 0.05 Hz, LF 35 Hz

Estima: 00:00 0.0 mmHg 0.0%
28 mmHg 1.0 mmHg

AX 30 MS Paper J

BRUCE: Standing(0:34)

ASAP

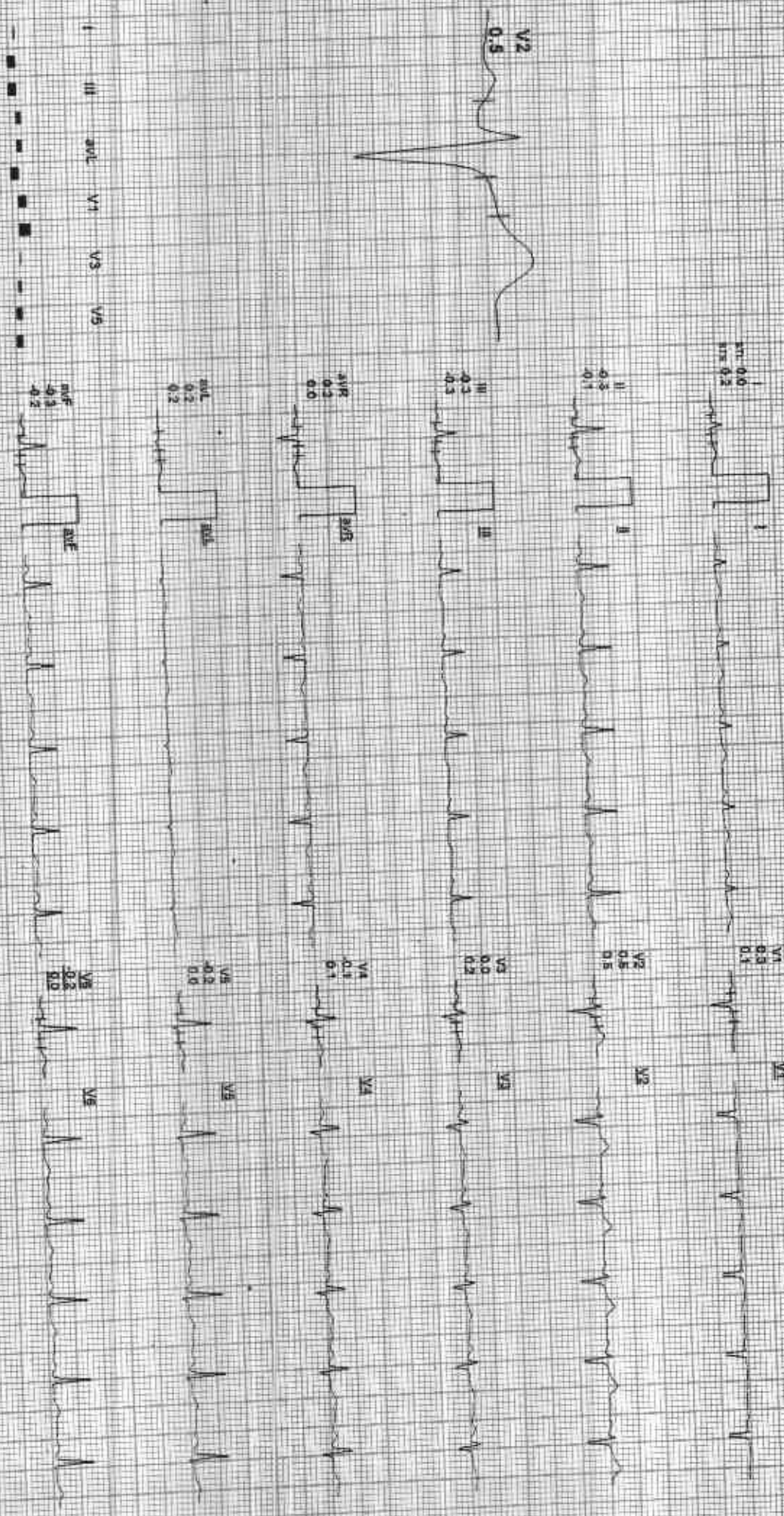

REMARKS:

ADXL GEM115201125KRAMWagers



212504 / PRIYA AGRAWAL / 37 Yrs / F / 159 Cms / 85 Kg / HR : 87

Date: 26-Aug-2013 12:23:38 PM File: 1-01-87 Print: 48% of HR BP: 118/84 mmHg Combined Medians: ECG Gen/Notch ON: HF: 0.05 Hz/F: 35 Hz

4X 80 ms Post U

EXTIME: 00:00 0.0 mPR: 4.0%
25 em/Sec 1.0 Cm/mV

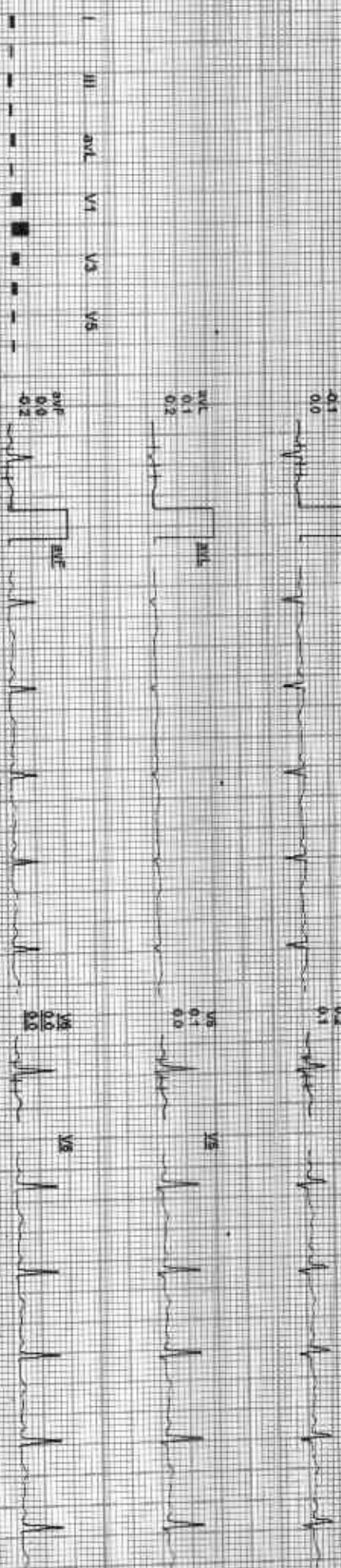
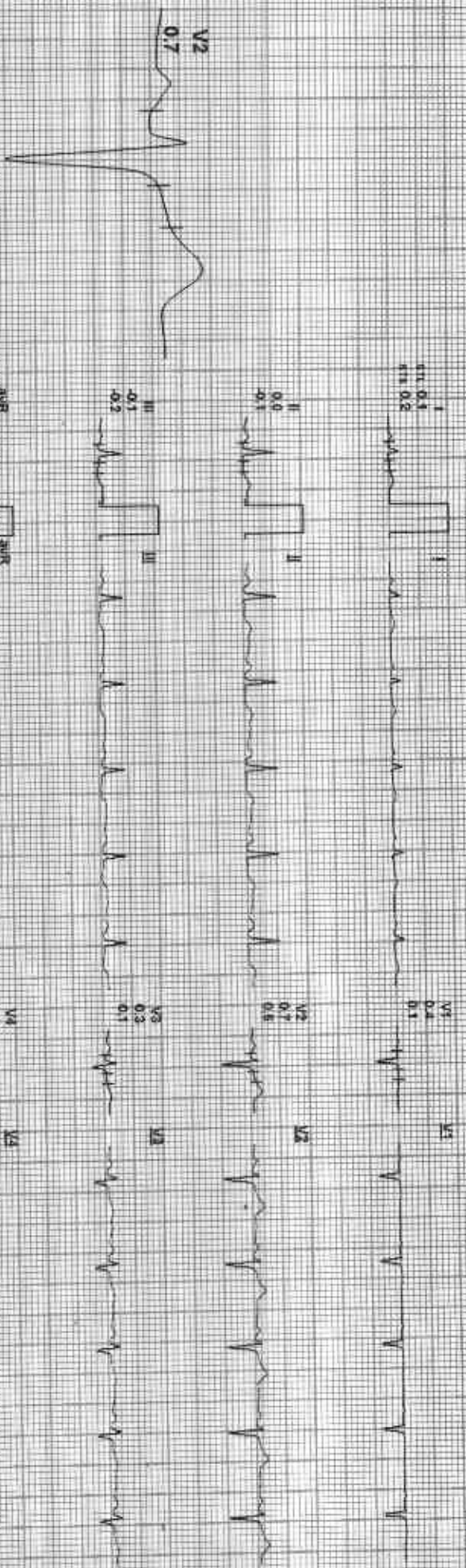

REMARKS: II aVR aVL V1 V3 V4 V6

AGH

212504 / PRIYA AGRAWAL / 37 Yrs / F / 159 Cms / 85 Kg / HR : 91

Date: 26-Aug-2023 12:23:36 PM METS: 110/91 bpm 50% of THR BP: 114/65 mmHg Combined Medication: BLC DM: Nostr DM: HF 0.05 Half 35 Hz

Est time 00:00 0.0mm 0.0%
25 mm/sec 1.0 Cm/mV

4X 30 ms Paper

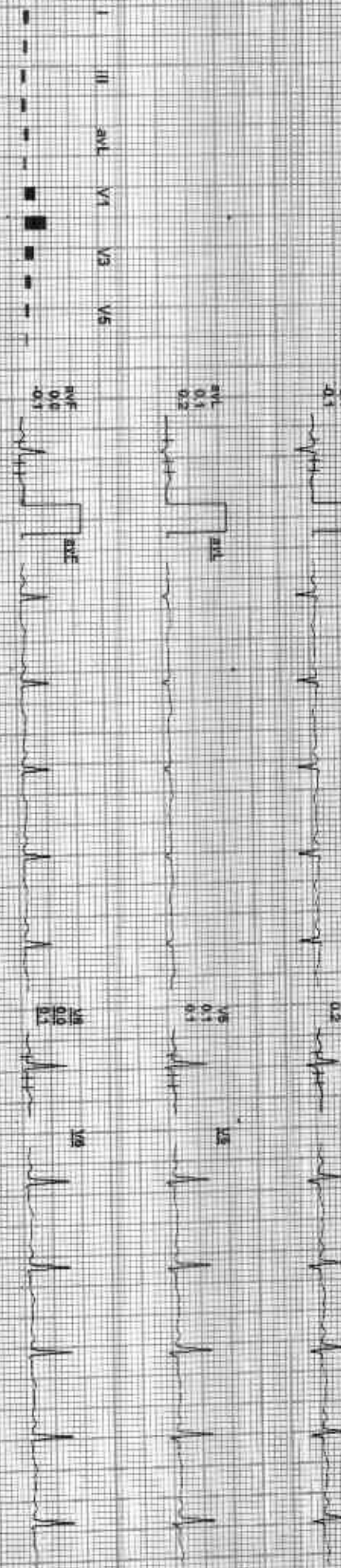
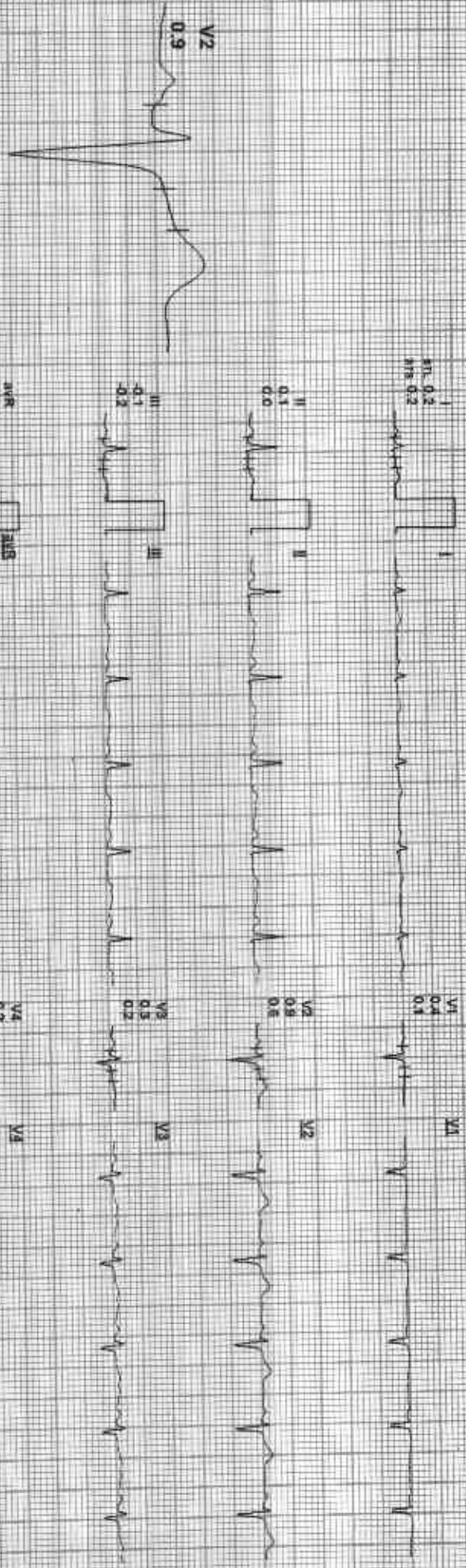

REMARKS: I aVR aVL V1 V3 V5 II aVR aVL V2 V4 V6



212504 / PRIYA AGRAWAL / 37 Yrs / F / 159 Cms / 85 Kg / HR 91

Date: 28-Aug-2023 12:23:38 PM METS: 1.07 gtt/min 50% of THR BP: 113/64 mmHg Combined Meds: SLD-Che-Norpr-On-Her 0.05 Hz/EF-35 Hb

ESTIME: 00:00 (0.0 mD) 0.0%

4X 80 m/s Post-V

25 mm/Sec 1.0 Cm/mV

I 0.1 0.2
0.1 0.2
0.1 0.2

V1 0.4
0.4
0.1

II 0.1
0.1
0.0

V2 0.8
0.8
0.8

III 0.1
0.1
0.2

V3 0.3
0.3
0.2

aVR 0.1
0.1
0.1

V4 0.2
0.2
0.2

aVL 0.1
0.1
0.2

V5 0.1
0.1
0.1

aVF 0.0
0.0
0.1

V6 0.0
0.0
0.1

VZ 0.9



REMARKS: I aVR aVL V1 V2 V3 V4 V5 V6

212504 / PRIYA AGRAWAL / 37 Yrs / F / 159 Cms / 85 Kg / HR 120

Date: 26-AUG-2023 12:33:36 PM METS: 4.71-120 bpm 56% of THR SF: 120/76 mmHg Continued Medial ST-Corr. Watch On: HF 0.06 Hz/LF 98 Hz

EXTime: 03:00 4.7 mph 10.0%
25 mm/Sec 1.0 cm/mV

4X 100 mS Post J

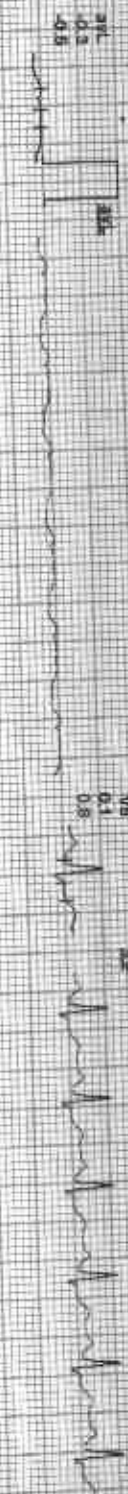
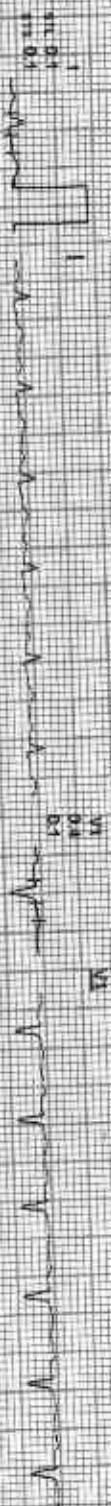

REMARKS: I aVR aVL V1 V3 V5 II aVF aVF V2 V4 V6

212504 / PRIYA AGRAWAL / 37 Yrs / F / 159 Cms / 85 Kg / HR : 142

Date: 26 Aug 2023 12:03:38 PM MLT'S: 7/11/42 bpm 75% of THR BP: 120/70 mmHg Corroded Machine: S.C. On: Watch On: HR 0.95 mV/LF 95 Hz

EXTIME: 06:00 2.5 mV/1.2 DW
25 mm/Sec. 1.0 cm/mV

4X 80 MS PAPER

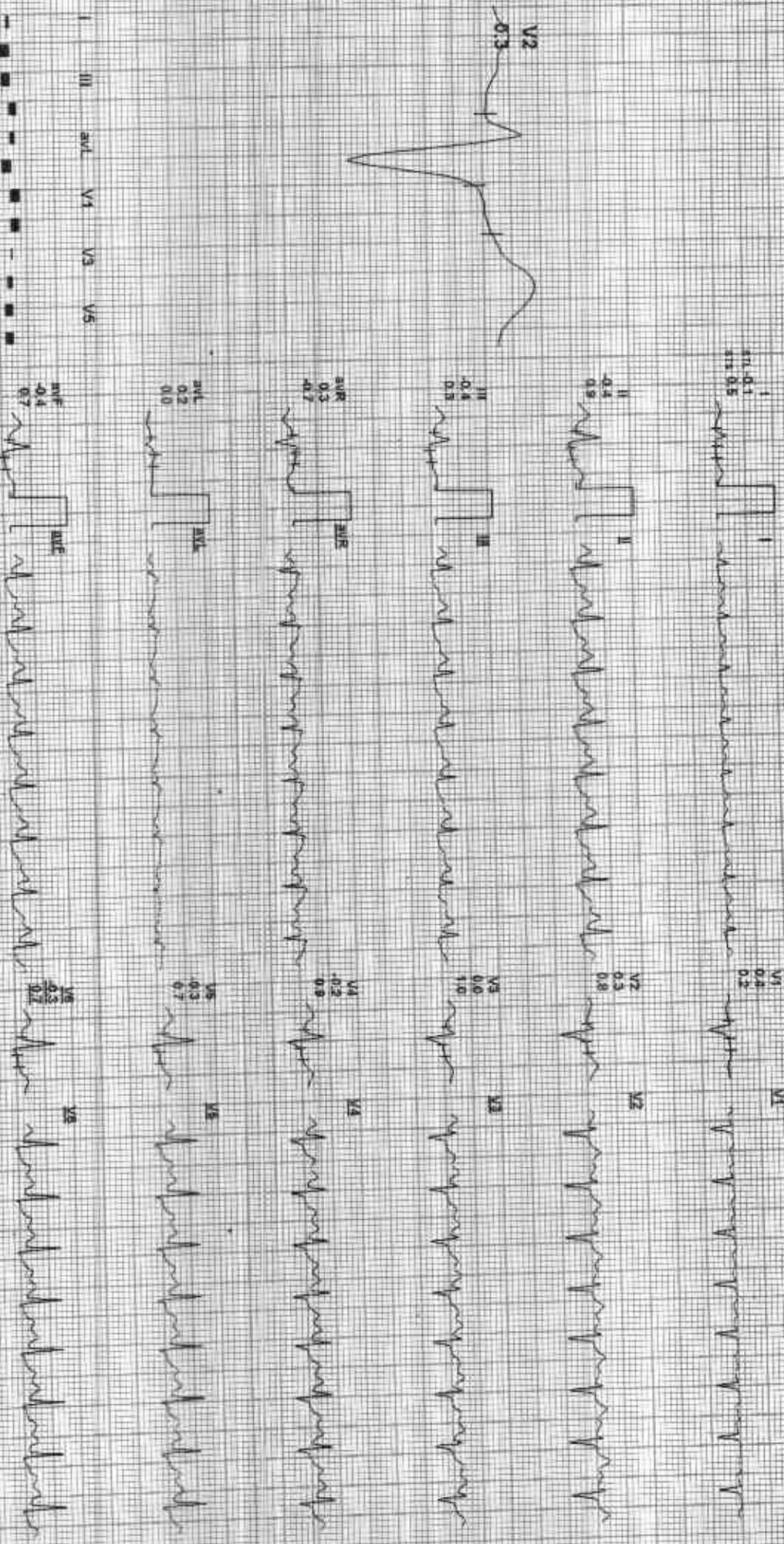

REMARKS: I II aVR aVL V1 V2 V3 V4 V5 V6

GOOD HEALTH LAB

212504 / PRIYA AGRAWAL / 37 Yrs / F / 159 Cms / 85 Kg / HR : 170

Date: 25-Aug-2023 12:23:38 PM METS: 10.2170 burn 85% at THR BP: 140/80 mmHg Combined Meds: BUC Opt 1000b Qw/HF 0.06 t2/LF 35 Hz

4X 60 ms Post J

EXTEND: 09:00 3.4 mph 14.0%
25 min Sec. 1.0 C/minV

BRUCE: Stage 3(3:00)

AC/ML

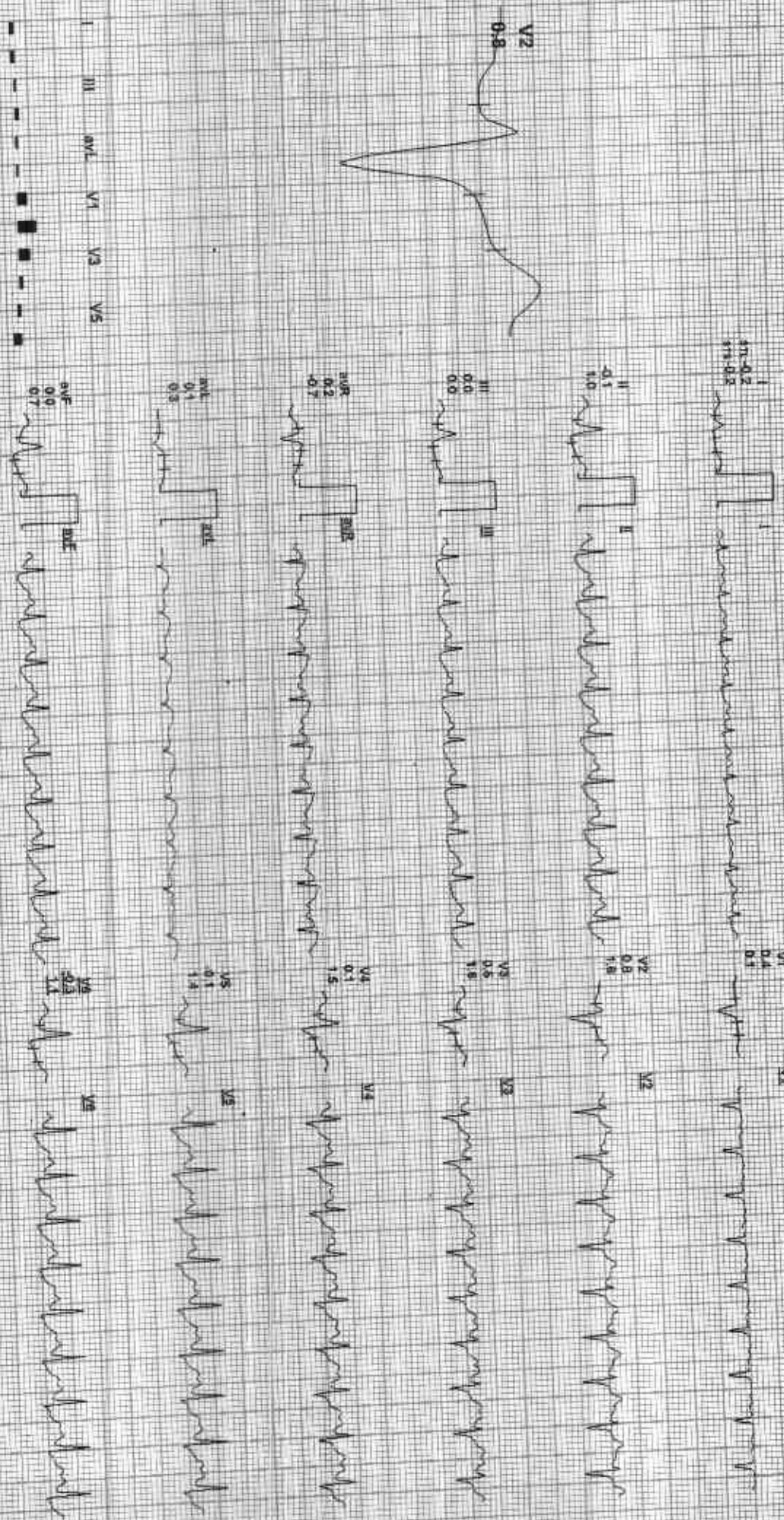

REMARKS: I II aVR aVL V1 V2 V3 V4 V5 V6

ADX GE W216201125/KM/eng's

212504 / PRIYA AGRAWAL / 37 Yrs / F / 159 Cms / 85 Kg / HR : 171

Date: 08-Aug-2023 12:23:30 PM METS: 10.3 / 171 bpm 93% of THR BP: 140/80 mmHg Combined Meds: Bi-C On/ Nurot On/ He-0.05 H2/LF 35 Hz

AX 50 mS Fast J

Printer: 09-05 11:11pm 0.0%
25 mm/Sec 1.0 Cm/mV

PeakEx
ACORN



PR: 0.15
QR: 0.17



PR: 0.15
QR: 0.17



PR: 0.15
QR: 0.17



PR: 0.15
QR: 0.17



PR: 0.15
QR: 0.17



PR: 0.15
QR: 0.17



PR: 0.15
QR: 0.17



PR: 0.15
QR: 0.17



PR: 0.15
QR: 0.17



PR: 0.15
QR: 0.17



PR: 0.15
QR: 0.17



PR: 0.15
QR: 0.17



REMARKS:

ADX_GEM2 (6231)25ARTX Allerg 9/19

212504 / PRIYA AGRAWAL / 37 YRS / F / 159 Cms / 85 Kg / HR: 145

Date: 26-Aug-2023 12:23:36 PM MEAS: 4.2, 1.45 bpm 9% of TMR BP: 144/92 mmHg Combined Leads: BL, C, Dn, Moch, Cr, HF 0.05 Hz/LF 35 Hz

EXTIMO: 08/04 11:10 AM 0.0%
25 mm/Sec. 1.0 DIV/CM

AX 60 MS Post J



REMARKS:

CAD/CHEM216201125/(R)/allengers

Date: 28-Aug-2023 12:23:56 PM METS: 107 106 bpm 89% at IHR ECG: 140188 mmHg Combined Meds: Nil Q On Watch On: HF 0.05 HALL F 35 Hz

Est Time: 09:04 0.0 min 0.0% 25 mm/sec 1.0 cm/mV

4X 80 mS Paper

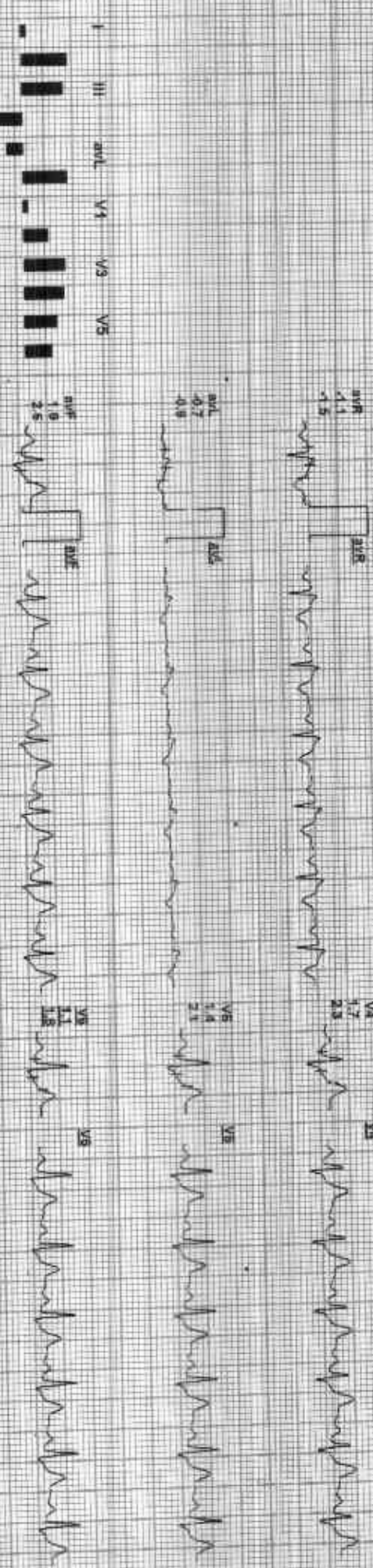
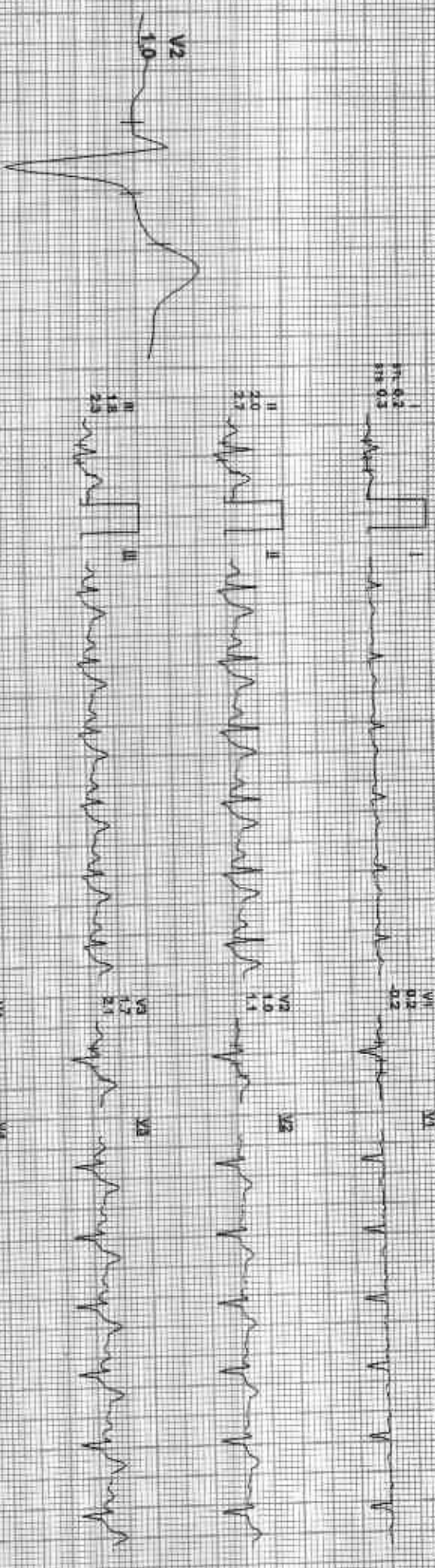

REMARKS: I II aVR aVL V1 V2 V3 V4 V5

ADX GE M2 6201125K RJA/Impers

212504 / PRIYA AGRAWAL / 37 YRS / F / 159 Cms / 85 Kg / HR. 99

Date: 26-Aug-2023 12:23:56 PM Age: 35-44 YR SB bpm: 94% of THR Bp: 138/98 mmHg Cerebral Mediana: BLC GM/Hub(8) CM: NIF 0.05 Hz/TF 35 -4e

ETime: 09:04 0.0 mhz 0.0%
28 mm/Sec 1.0 cm/mV

AX 30 ms Post J

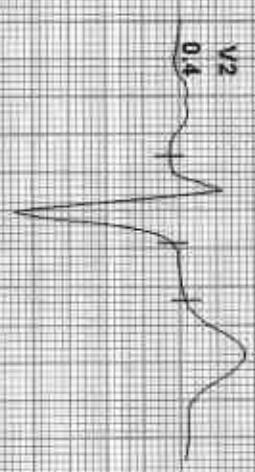
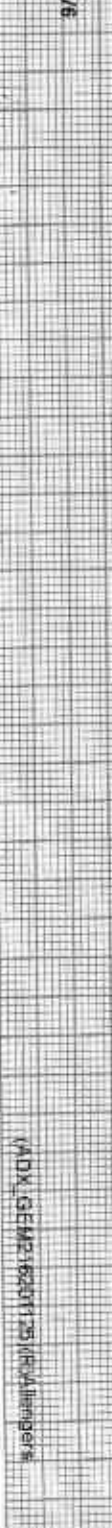
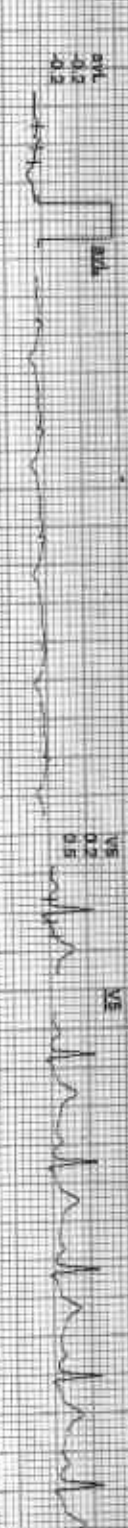

I
II
III
aVR
aVL
aVF
V1
V2
V3
V4
V5
V6

REMARKS:

Date: 26-Aug-2023 12:23:36 PM
4X 80 ms/lead I
Nc: 78 130/88 mm 49% of TPR
BP: 130/88 mmHg
Combined Modans' BLC On: Nc: 78 130/88 mmHg

EX TIME: 05:04 0.0 mPR 0.0%
25 mm/Sec 1.0 CM/5TV

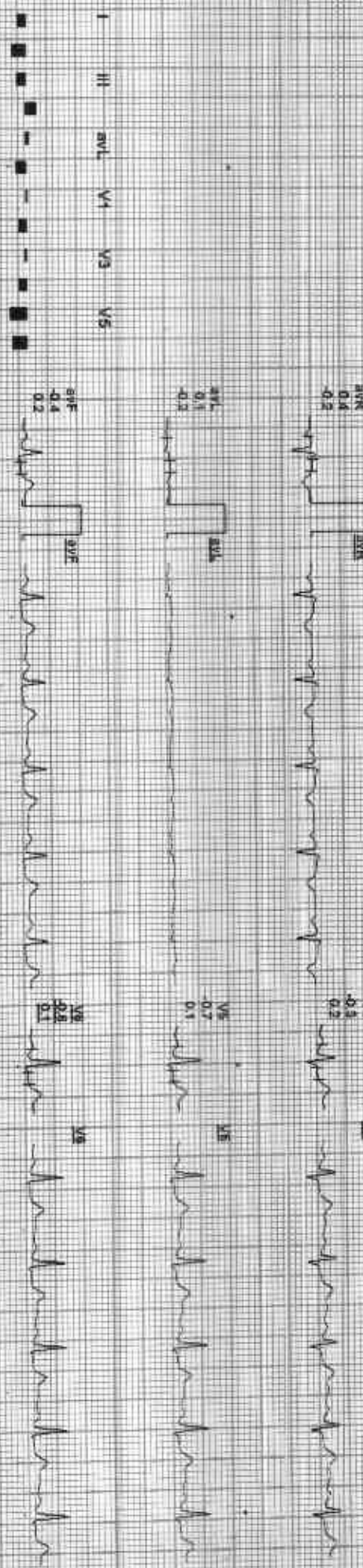
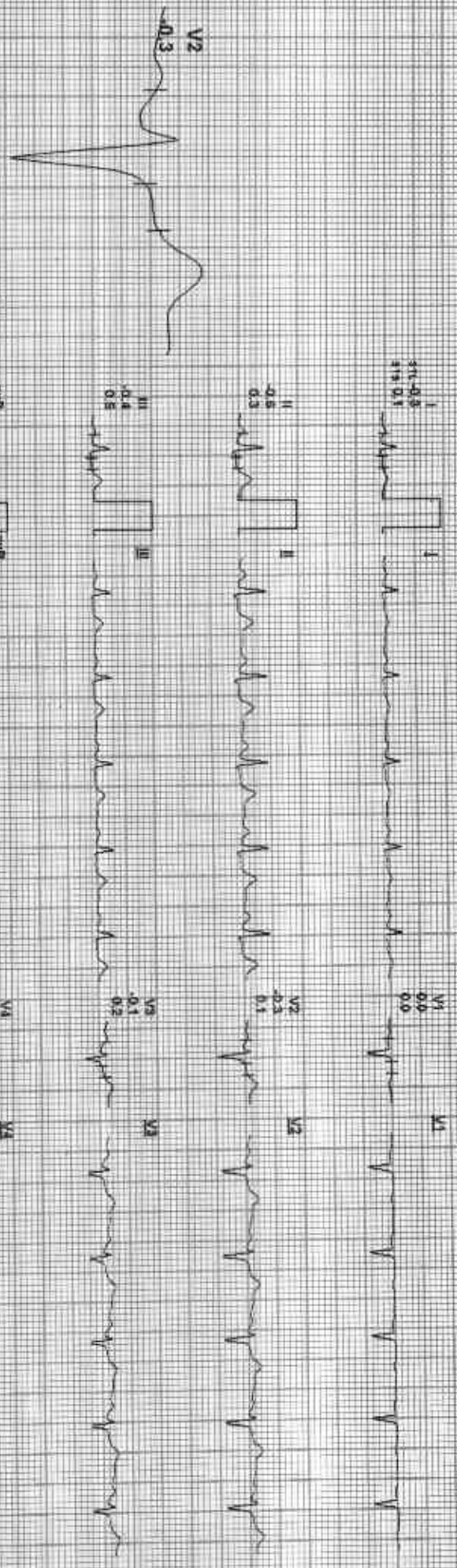

REMARKS:
I aVR aVL V1 V5 V6
II aVF aVF V2 V4 V6
III aVF aVF V2 V4 V6

GOOD HEALTH LAB

212504 / PRIYA AGRAWAL / 37 Yrs / F / 159 Cms / 85 Kg / HR : 94

Date: 26 Aug 2023 12:23:36 PM WE: S: 1.01 94 bpm 81% at THR Bp: 128/84 mmHg Contained Medication: B.L.C ON: Maltin ON: HIF: 0.05 mg/L F: 35 MIP

4X 50 mg Post I

Ex rate: 08-04 0.0 mmh 0.8%
25 mm/Sec 1.8 Cm/mV

Recovery(5:00)

2023/08/26

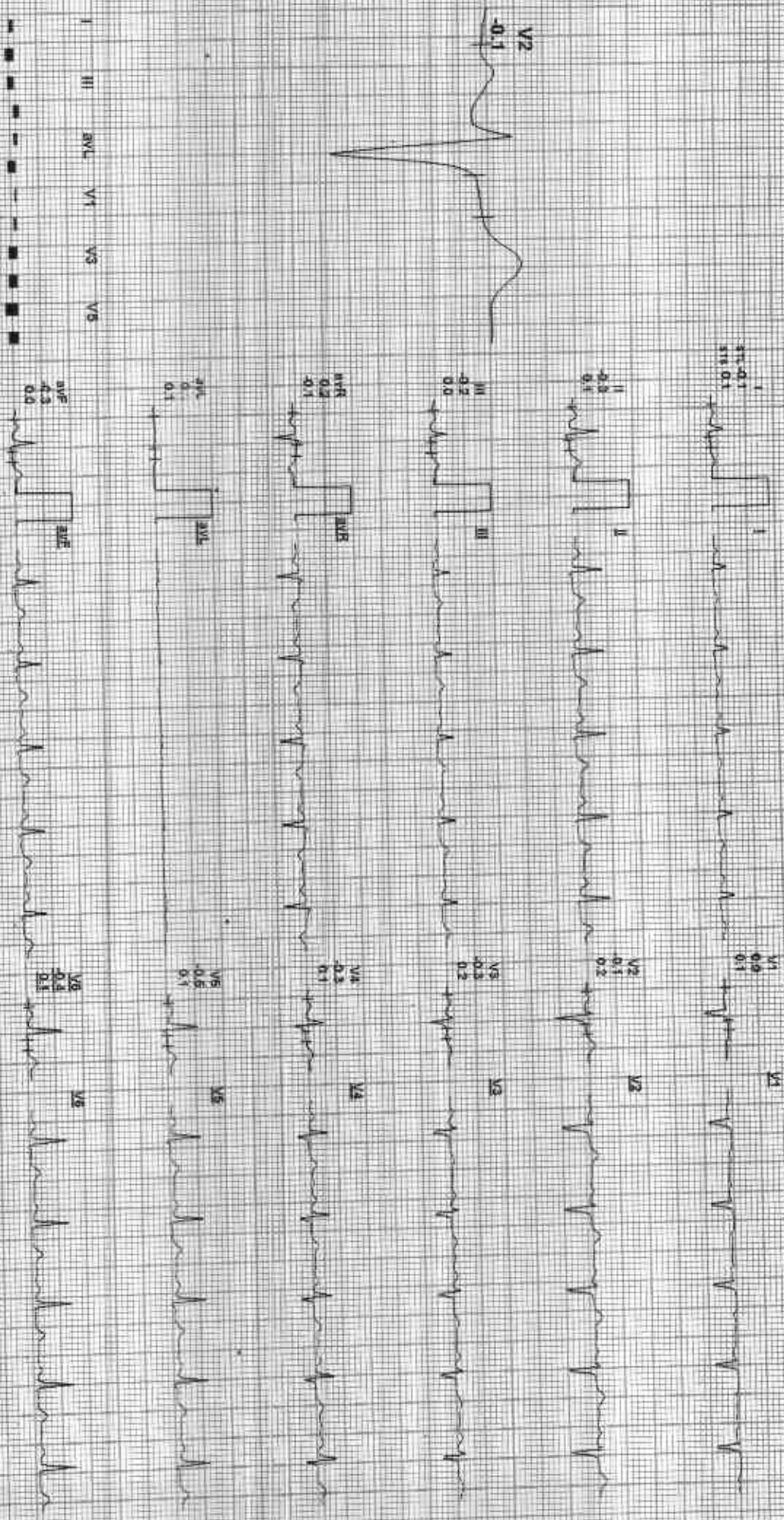

REMARKS: I II aVR aVL V1 V2 V3 V4 V5 V6 V7 V8 V9

ADX GE M21620123KR/Altport

Date: 26-Aug-2023 12:23:56 PM METSL: 110/93 bpm 51% of THIR BP: 120/84 mmHg Combined Medians: RL C DM, Notch ON HF 0.03 HEALF 35 Hz
AX 80 ms Post J

External: 09:04 0.0 mV 0.0mV
25 mm/Sec 1.0 cm/mV

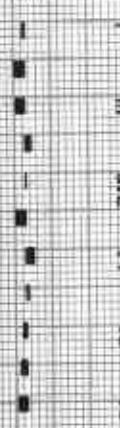
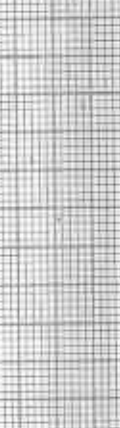
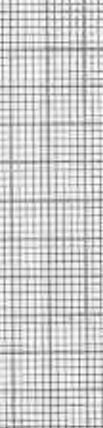
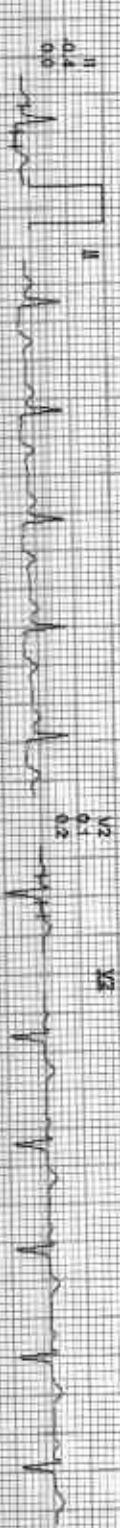
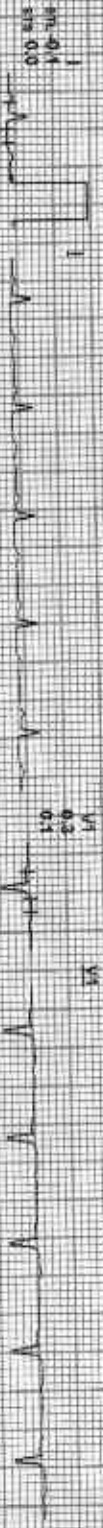

REMARKS: II aVR aVL V1 V2 V3 V4 V5 V6

GOOD HEALTH LAB

212604 / PRIYA AGRAWAL / 37 Yrs / F / 159 Cms / 85 Kg / HR : 89

Average

AC/PL

Date: 28 Aug 2023 11:28:36 PM



ADX G6M2 16201125XR 15121003

Date: 28-Aug-2023 12:23:38 PM

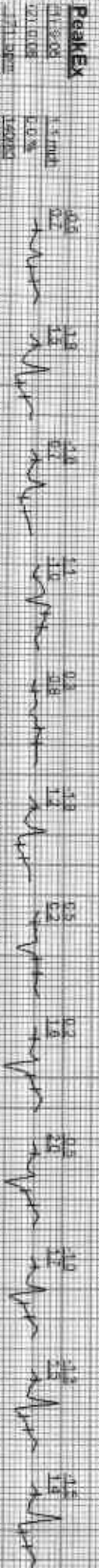
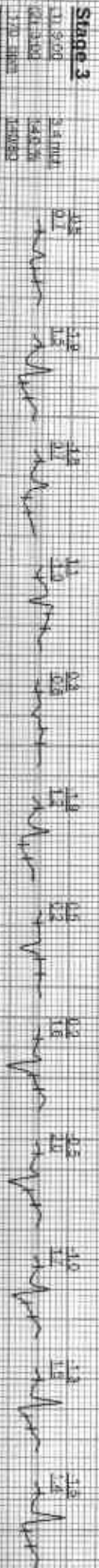
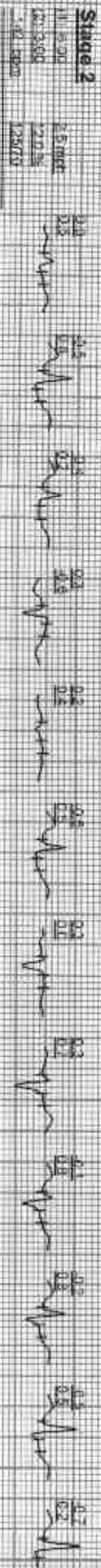

GOOD HEALTH LAB

212504 / PRIYA AGRAWAL / 37 Yrs / F / 159 Cms / 85 Kg / HR : 89

Date: 28-Aug-2023 12:23:06 PM I II III AVR AVL AVF V1 V2 V3 V4 V5 V6

Recovery

11.9.09	0.0 mV	0.2	0.5	0.2	0.1	0.2	0.2	0.2	0.2	0.2	0.2	0.2	0.2	0.2	0.2	0.2	0.2	0.2	0.2
12.14.10	0.0 mV	0.2	0.5	0.2	0.1	0.2	0.2	0.2	0.2	0.2	0.2	0.2	0.2	0.2	0.2	0.2	0.2	0.2	0.2
15.10.10	0.0 mV	0.2	0.5	0.2	0.1	0.2	0.2	0.2	0.2	0.2	0.2	0.2	0.2	0.2	0.2	0.2	0.2	0.2	0.2

Recovery

11.9.09	0.0 mV	0.2	0.5	0.2	0.1	0.2	0.2	0.2	0.2	0.2	0.2	0.2	0.2	0.2	0.2	0.2	0.2	0.2	0.2
12.15.10	0.0 mV	0.2	0.5	0.2	0.1	0.2	0.2	0.2	0.2	0.2	0.2	0.2	0.2	0.2	0.2	0.2	0.2	0.2	0.2
15.10.10	0.0 mV	0.2	0.5	0.2	0.1	0.2	0.2	0.2	0.2	0.2	0.2	0.2	0.2	0.2	0.2	0.2	0.2	0.2	0.2

Recovery

11.9.09	0.0 mV	0.2	0.5	0.2	0.1	0.2	0.2	0.2	0.2	0.2	0.2	0.2	0.2	0.2	0.2	0.2	0.2	0.2	0.2
12.15.10	0.0 mV	0.2	0.5	0.2	0.1	0.2	0.2	0.2	0.2	0.2	0.2	0.2	0.2	0.2	0.2	0.2	0.2	0.2	0.2
15.10.10	0.0 mV	0.2	0.5	0.2	0.1	0.2	0.2	0.2	0.2	0.2	0.2	0.2	0.2	0.2	0.2	0.2	0.2	0.2	0.2

Average

105-3
AQ4 PL



GOOD HEALTH LAB

RAMAKRISHNA HOSPITAL

(UNIT OF DR. L.K. BHARGAVA & SONS HUF)

257-A, Sheela Chaudhary Road, Talwandi, KOTA-5 (Raj.)



Name: PRIYA AGRAWAL		Patient Report		PID: 3	
Age :	36 Years	Gender: Female	Sample Mode:	Whole Blood	
Dr. Name:	DR YASH		Sequence ID:	202308260002	

Run Date: 26/08/2023

Printed ON: 26/08/2023 10:30:09 am

Parameter	Result	Flags	Units	Limits
WBC	5.5		$\times 10^3 / \mu\text{L}$	4-10
LYMP#	1.7		$\times 10^3 / \mu\text{L}$	1-5
MID#	0.3		$\times 10^3 / \mu\text{L}$	0.1-1.5
GRAN#	3.5		$\times 10^3 / \mu\text{L}$	2-7
LYMP%	31.2		%	20-40
MID%	7.2		%	3-15
GRAN%	61.6	H	%	40-60
RBC	3.42	L	$\times 10^6 / \mu\text{L}$	3.8-4.8
HGB	12.6		g/dL	12-15
HCT	31.7	L	%	36.1-44.3
MCV	92.6		fL	83-103
MCH	36.8	H	pg	27-32
MCHC	39.7	H	g/dL	31.5-34.5
RDW-CV	18.1	H	%	11.6-15.4
RDW-SD	42.4		fL	39-46
PLT	256		$\times 10^3 / \mu\text{L}$	150-410
MPV	6.7		fL	5.9-12.3
PCT	0.171	L	%	0.22-0.44
PDW	16.3		%	8.3-25
PLCR	15.3	L	%	16.3-36.3
PLCC	39.1		$\times 10^3 / \mu\text{L}$	--

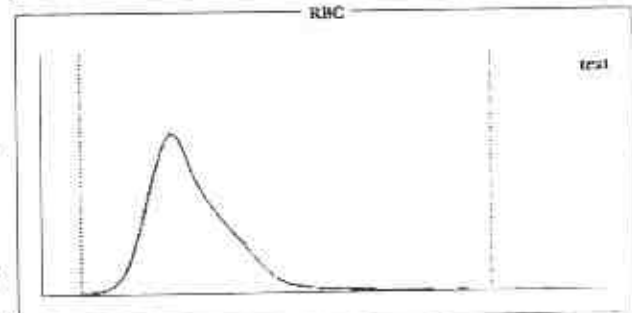
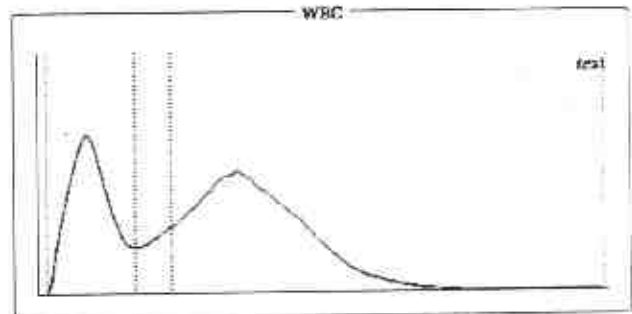

Histogram Flags:

?Monocytosis, ?Hemolytic Anemia

Comments:

Signature of Technician

Conditions of Reporting :

We use best of the kits from international Market & the quality control is done by putting up Fresh standard/Control with each running.
The reported result are for information and for interpretation of the Referring Doctor only.
Result of card test are limited by time of Reading the card.
Results of tests may vary from laboratory to laboratory and also in some parameters time to time for the same patient.

Dr. Preeti Pathak
MD (Pathology)
Reg. No. 24703/15880
Reg. 24703/15880

Signature of Pathologist

Tel 0744-3562955,

Mob.: For Lab Report - 9414227325, 9610209797

E-mail : rxkota@gmail.com



GOOD HEALTH LAB

RAMAKRISHNA HOSPITAL



(UNIT OF DR. L.K. BHARGAVA & SONS HUF)

257-A, Sheela Chaudhary Road, Talwandi, KOTA-5 (Raj.)

PATIENT'S NAME: **PRIYA AGRAWAL** AGE/SEX: **37 Years/Female**

LAB NO. : 0728

DATE : 26/08/2023

REF. BY : Dr. YASH BHARGAVA

BIO-CHEMISTRY

Test Name	Test Results	Normal Range
Blood Sugar Fasting	82.00 mg/dL	70.00-110.00 mg/dL
Blood Sugar PP 2 Hours	96.00 mg/dL	75.00-140.00 mg/dL
Aspartate-Aminotransferase (AST/SGOT)	22.00 IU/L	0.00-38.00 IU/L
Alanine-Aminotransferase (ALT/SGPT)	18.00 IU/L	0.00-40.00 IU/L
Serum for Gamma Glutamyl Transferase	30.00 U/L	9.00-52.00 U/L

Serum Bilirubin

Test Interval	Test Value	Unit	Typical Reference
Total Bilirubin	0.60	mg/dL	0.0 - 1.0
Direct Bilirubin	0.10	mg/dL	0.0 - 0.25
Indirect Bilirubin	0.50	mg/dL	0.2 - 1.0

Serum Alkaline Phosphatase 110.00 IU/L 0.00-270.00 IU/L

Serum Total Protein A/G Ratio

Total Proteins	7.40	g/dL	6.0-8.5
Albumin	4.00	g/dL	3.4-5.0
Globulin	3.40	g/dL	2.3-3.5
A/G Ratio	1.17:1		1.0-2.3

Creatinine 0.74 mg/dL 0.70-1.30 mg/dL

BUN 17.00 mg/dL 15.00-45.00 mg/dL

URIC ACID 3.2 mg/dl 2.3 - 6.1 (Female)
3.6 - 8.2 (Male)

Signature of Technician

Dr. Preeti Pathak
MD (Pathology)
Reg. No. 24703/15880
Reg. 24703/15880

Conditions of Reporting :

We use best of the kits from international Market & the quality control is done by putting up Fresh standard/Control with each running.
The reported result are for information and for interpretation of the Referring Doctor only.
Result of card test are limited by time of Reading the card.
Results of tests may vary from laboratory to laboratory and also in some parameters time to time for the same patient.

Signature of Pathologist

Tel 0744-3562955,

Mob.: For Lab Report - 9414227325, 9610209797

E-mail : rxxkota@gmail.com



GOOD HEALTH LAB

RAMAKRISHNA HOSPITAL

(UNIT OF DR. L.K. BHARGAVA & SONS HUF)



PATIENT'S NAME: **PRIYA AGRAWAL**, 257 A, Sheela Chaudhary Road, Talwandi, KOTA-5 (Raj.) AGE/SEX : **37 Years/Female**

LAB NO. : **0728**

DATE : **26/08/2023**

REF. BY : **Dr. YASH BHARGAVA**

HAEMATOLOGY

Test Name	Test Results	Normal Range
ESR	5 MM in 1st hr.	0-20 MM in 1st hr.

OTHER

Glycosylated Hb (HbA1C)

TEST	VALUE	REFERENCE VALUE
HBA1C	5.5 %	Excellent Control < 5.5% Good Control : 5.5 to 7.00% Fair Control : 7.00 to 8.00% Poor Control : > 8.0 %

NOTE :-

HbA1C is done on the spot with the latest Nycocard Reader 2, a test based on spectral reflectance. The assay used here is boronate affinity. Remember, the HbA1C is not the same as the glucose level. It is far superior to the blood glucose reading & it gives an average reading for the past 8-12 weeks.

Signature of Technician

Conditions of Reporting :

We use best of the kits from international Market & the quality control is done by putting up Fresh standard/Control with each running.
The reported result are for information and for interpretation of the Referring Doctor only.
Result of card test are limited by time of Reading the card
Results of tests may vary from laboratory to laboratory and also in some parameters time to time for the same patient.

Dr. Preeti Pathak
MD (Pathology)
Reg. No. - 24703/15880

Dr. Preeti Pathak, MD. (Path.)
Reg. 24703/15880

Signature of Pathologist

Tel 0744-3562955,

Mob.: For Lab Report - ☎ 9414227325, 9610209797

E-mail : rxkota@gmail.com



GOOD HEALTH LAB RAMAKRISHNA HOSPITAL



(UNIT OF DR. L.K. BHARGAVA & SONS HUF)

PATIENT'S NAME: **PRIYA AGRAWAL** 257 A, Sheela Chaudhary Road, Talwandi, KOTA-5 (Raj.) AGE/SEX : **37 Years/Female**

LAB NO. : **0728**

DATE : **26/08/2023**

REF. BY : **Dr. YASH BHARGAVA**

CLINICAL PATHOLOGY

Urine-Routine Examination

PHYSICAL & CHEMICAL

REFERENCE VALUE

Colour	: Pale Yellow	
Apperance	: Clear	Clear
Reaction (pH)	: 6.1	4.5 - 6.5
Sp. Gravity	: 1.019	1.000 - 1.035
Albumin	: Nil	Negative
Glucose	: Nil	Negative

MICROSCOPIC

RBC	: Absent	1-2 /HPF
WBC	: Absent	1-2 /HPF
Epit.Cells	: Absent	1-2 /HPF
Crystals	: Nil	
Cast	: Nil	
Other	: Nil	

Signature of Technician

Conditions of Reporting :

We use best of the kits from international Market & the quality control is done by putting up Fresh standard/Control with each running.
The reported result are for information and for interpretation of the Referring Doctor only.
Result of card test are limited by time of Reading the card
Results of tests may vary from laboratory to laboratory and also in some parameters time to time for the same patient.

Dr. Preeti Pathak
MD (Pathology)
Reg. No. 24703/15880

Dr. Preeti Pathak, MD. (Path.)
Reg. 24703/15880

Signature of Pathologist

Tel 0744-3562955,

Mob.: For Lab Report - 9414227325, 9610209797

E-mail : rxkota@gmail.com



GOOD HEALTH LAB RAMAKRISHNA HOSPITAL

(UNIT OF DR. L.K. BHARGAVA & SONS HUF)



PATIENT'S NAME: **PRIYA AGRAWAL** 257-A, Shenla Chaudhary Road, Talwandi, KOTA-5 (Raj.) AGE/SEX : **37 Years/Female**

LAB NO. : **0728**

DATE : **26/08/2023**

REF. BY : **Dr. YASH BHARGAVA**

CHEMILUMINECENCE BY CENTAUR CP

TEST	OBSERVED VALUE	NORMAL RANGE
Tri Iodothyronine (T3)	1.12 ng/ml	0.60-1.81 ng/ml
Total Thyronine (T4)	9.16 ug/dl	3.20-12.6 ug/dl
Thyroid Stimulating Hormone (TSH)	1.86 uIU/ml	Adults: 0.5 - 5.50 uIU/ml 1- 30 days : 0.52 - 16.00 1mo - 5yrs: 0.46 - 8.10 6 - 18 yrs : 0.36 - 6.00

SUMMARY:

T3 & T4 : Primary malfunction of the thyroid gland may result in excessive (hyper) or below normal (hypo) release of

T3 & T4. Disease in any portion of the thyroid - pituitary-hypothalamus system may influence the levels of

T3 & T4.

T4 levels are sensitive and superior indicator of hypothyroidism.

T3 levels better define hyperthyroidism, is an excellent indicator of the ability of thyroid to respond

to both

stimulatory and suppressive tests.

TSH : Circulating TSH levels are important in evaluating thyroid function. TSH is used in the differential diagnosis

of primary (thyroid) from secondary (pituitary) and tertiary (hypothalamus) hypothyroidism. In primary

hypothyroidism, TSH levels are elevated, while in secondary and tertiary hypothyroidism, TSH levels are low.

In primary hyperthyroidism, T3 & T4 levels are elevated and low or undetectable TSH.

Dr. Preeti Pathak
MD (Pathology)
Reg. No. - 24703/15880

Signature of Technician

Conditions of Reporting :

We use best of the kits from international Market & the quality control is done by putting up Fresh standard/Control with each running.

The reported result are for information and for interpretation of the Referring Doctor only.

Result of card test are limited by time of Reading the card.

Results of tests may vary from laboratory to laboratory and also in some parameters time to time for the same patient.

Dr. Preeti Pathak, MD. (Path.)
Reg. 24703/15880

Signature of Pathologist

Tel 0744-3562955,

Mob.: For Lab Report - 9414227325, 9610209797

E-mail : rxkota@gmail.com



GOOD HEALTH LAB RAMAKRISHNA HOSPITAL

(UNIT OF DR. L.K. BHARGAVA & SONS HUF)



PATIENT'S NAME: **PRIYA AGRAWAL** 253 A, Sheela Chaudhary Road, Talwandi, KOTA-5 (Ra.) AGE/SEX : **37 Years/Female**

LAB NO. : **0728**

DATE : **26/08/2023**

REF. BY : **Dr. YASH BHARGAVA**

RADIO-DIAGNOSIS

X-RAY CHEST PA VIEW

1. Both the lung fields are clear. Bronchovascular markings are within normal limits.
2. Both the hilar shadows are of normal size and shape, density.
3. Heart shadows appears central, normal in size and shape.
4. Trachea is in midline.
5. Both the domes of diaphragm are clear and sharp.
6. Both the C.P. angles are clear.
7. Bony cage and soft tissue shadows are normal.

IMPRESSION : Normal chest radiograph.

=====

डॉ. प्रीति भार्गव

M.B.B.S., D.N.B.

Signature of Technician

Conditions of Reporting :

We use best of the kits from international Market & the quality control is done by putting up Fresh standard/Control with each running.
The reported result are for information and for interpretation of the Referring Doctor only.
Result of card test are limited by time of Reading the card.
Results of tests may vary from laboratory to laboratory and also in some parameters time to time for the same patient.

Dr. Preeti Pathak, MD. (Path.)
Reg. 24703/15880

Signature of Pathologist

Tel 0744-3562955.

Mob.: For Lab Report - 9414227325, 9610209797

E-mail : rxkota@gmail.com



GOOD HEALTH LAB

RAMAKRISHNA HOSPITAL



(UNIT OF DR. L.K. BHARGAVA & SONS HUF)

257-A, Sheela Chaudhary Road, Talwandi, KOTA-5 (Raj.)

PATIENT'S NAME: **PRIYA AGRAWAL**

AGE/SEX: **37 Years/Female**

LAB NO. : 0728

DATE : 26/08/2023

REF. BY : Dr. YASH BHARGAVA

HAEMATOLOGY

Test Name	Test Results	Normal Range
Blood Group Rh Factor	RESULT	
BLOOD GROUP	= "A"	
Rh FACTOR	= POSITIVE	

ORGAN PANEL

Lipid Profile

TEST	TEST VALUE	UNIT	NORMAL VALUE
Serum Cholesterol	177.0	mg/dL	130-200 mg%
Triglyceride	97.0	mg/dL	Up to 150 mg%
HDL Cholesterol	42.0	mg/dL	30-70 mg%
LDL Cholesterol	116.0	mg/dL	Up to 150 mg%
VLDL Cholesterol	19.0	mg/dL	Up to 80 mg %
Total Cholesterol/HDL Ratio	4.21		0.0-4.97
LDL/HDL Cholesterol Ratio	3.95		0.0-3.55

Signature of Technician

Conditions of Reporting :

We use best of the kits from international Market & the quality control is done by putting up Fresh standard/Control with each running.
The reported result are for information and for interpretation of the Referring Doctor only.
Result of card test are limited by time of Reading the card.
Results of tests may vary from laboratory to laboratory and also in some parameters time to time for the same patient.

Dr. Preeti Pathak
MD (Pathology)
Reg. No. - 24703/15880

Dr. Preeti Pathak, MD. (Path.)
Reg. 24703/15880

Signature of Pathologist

Tel 0744-3562955,

Mob.: For Lab Report - 9414227325, 9610209797

E-mail : rxkota@gmail.com

CARE N CURE LABORATORIES AND INVITRO ALLERGY TESTING

68, Gangwal Park, Behind J. K. Lone Hospital, J. L. N. Marg, Jaipur - 302 004 (Raj.)

Mob. : +91-9001617333, 9001618333 • E-mail : help.cclabs@gmail.com • Website : www.cclabs.in



We Care Your Life

An ISO 9001:2008 Certified Laboratory

Patient Report

Name :- Mrs. PRIYA AGRAWAL
Sex / Age :- Female 36 Yrs
Doctor :-
Client Name :- RAMA KRISHAN HOSPITAL
Sample Type :- PAP SMEAR SLIDE

Patient ID / CCL No :- 122327179
Sample Collected :- 28/08/2023 12:14:3
Sample Received on: 28/08/2023 12:14:4
Report Released on: 29/08/2023 21:17:0
Barcode 

CYTOLOGY

TEST NAME
PAP SMEAR

VALUE **UNIT**

REFERENCE RANGE

Cyt.No. C23J01227

Specimen :
PAP smear

Aspiration Technique :
1 unstained slides received PAP stain done.



Sample Collection : 9001617333 *Please Correlate with Clinical Conditions. Any Discrepancy Subject to Jaipur Jurisdiction only.

Reporting : 9001618333





GOOD HEALTH LAB RAMAKRISHNA HOSPITAL

(UNIT OF DR. L.K. BHARGAVA & SONS HUF)

257-A, Sheela Chaudhary Road, Talwandi, KOTA-5 (Ra.)



PATIENT'S NAME: **PRIVA AGRAWAL**

AGE/SEX: **37 Years/Female**

LAB NO. : **0728**

DATE : **26/08/2023**

REF. BY : **Dr. YASH BHARGAVA**

ULTRA SONOGRAPHY

SONOGRAPHY FOR WHOLE ABDOMEN

LIVER: Appears normal in size, non-tender with smooth & regular contour. Parenchymal echopattern appears homogeneous. The IHBR & hepatic vein radicals are not dilated. No Evidence of focal echopoor / echorich lesion. Portal vein diameter is normal 10 mm. Lumen appears echofree with normal wall echoes. CBD diameter is normal 03 mm.

GALL BLADDER: Gall bladder is physiologically distended & is normal in size, shape & contour. Walls are smooth & regular with Normal thickness. There is no evidence of cholelithiasis. The Murphy's sign is negative.

PANCREAS: Normal in size, shape, contour there is no evidence of focal lesion. Pancreatic duct is not dilated. Pancreatic substance show homogeneous parenchymal echopattern. Paraortic lymph nodes & SMA appear normal.

SPLEEN: Normal in size & echopattern. Vessels seen in Splenic hilum are not dilated.

KIDNEYS: Appear normal in size, shape, position, contour, cortical echogenicity & pelvi calyceal system. The corticomedullary demarkation is fair & ratio appears normal. There is no evidence of hydronephrosis / nephrolithiasis.

Size right kidney 100 mm. X 77 mm.

Size left kidney 102 mm. X 79 mm.

Signature of Technician

Conditions of Reporting :

We use best of the kits from international Market & the quality control is done by putting up Fresh standard/Control with each running. The reported result are for information and for interpretation of the Referring Doctor only. Result of card test are limited by time of Reading the card. Results of tests may vary from laboratory to laboratory and also in some parameters time to time for the same patient.

Dr. Preeti Pathak, MD. (Path.)
Reg. 24703/15880

Signature of Pathologist

Tel 0744-3562955,

Mob.: For Lab Report - 9414227325, 9610209797

E-mail : rxkota@gmail.com



GOOD HEALTH LAB RAMAKRISHNA HOSPITAL



(UNIT OF DR. L.K. BHARGAVA & SONS HUF)

257-A, Sheela Chaudhary Road, Talwandi, KOTA-5 (Ra.)

PATIENT'S NAME: **PRIYA AGRAWAL**

AGE/SEX : **37 Years/Female**

LAB NO. : **0728**

DATE : **26/08/2023**

REF. BY : **Dr. YASH BHARGAVA**

URINARY BLADDER: Bladder walls are smooth & normal in thickness.

----- There is no evidence of mass/stone in the lumen. Bladder Capacity appears normal & post void Residual volume is not significant.

UTERUS: Uterus is anteverted / retropositioned and non gravid.

----- Uterine musculature shows normal echo-pattern with normal endometrial echoes which are central. Cervix is normal with closed internal os.

ADNEXAE: There is no evidence of mass/cystic lesion.

OVARIES: Both the ovaries are normal in size, shape & contour.

----- There is no evidence of mass/ cystic lesion.
Size R.O.=20 * 22 mm L.O. 23 * 24 mm.

SPECIFIC: No evidence of retroperitoneal mass or free fluid in
----- peritoneal cavity and cul de sac.

IMPRESSION: Ultrasonographic findings are suggestive of normal
===== study.

m. Sheela
डॉ. मालिनी भार्गव
एम.डी. पी.एच. एम. डी.
समाख्यता केंद्र
रजि. नं. 000311/22544

Signature of Technician

Conditions of Reporting :

We use best of the kits from international Market & the quality control is done by putting up Fresh standard/Control with each running.
The reported result are for information and for interpretation of the Referring Doctor only.
Result of card test are limited by time of Reading the card.
Results of tests may vary from laboratory to laboratory and also in some parameters time to time for the same patient.

Dr. Preeti Pathak, MD. (Path.)
Reg. 24703/15880

Signature of Pathologist

Tel 0744-3562955,

Mob.: For Lab Report - 9414227325, 9610209797

E-mail : rxkota@gmail.com

