

MRS RADHIKA MEDISETTI

Female

25-Mar-23 9:58:03 AM

37 Years

Rate 70 Sinus rhythm.....normal P axis, V-rate 50- 99

PR 159
QRS 79
QT 374
QTc 404

--AXIS--

P 70
QRS 59
T 40

12 Lead; Standard Placement

- NORMAL ECG -

Unconfirmed Diagnosis

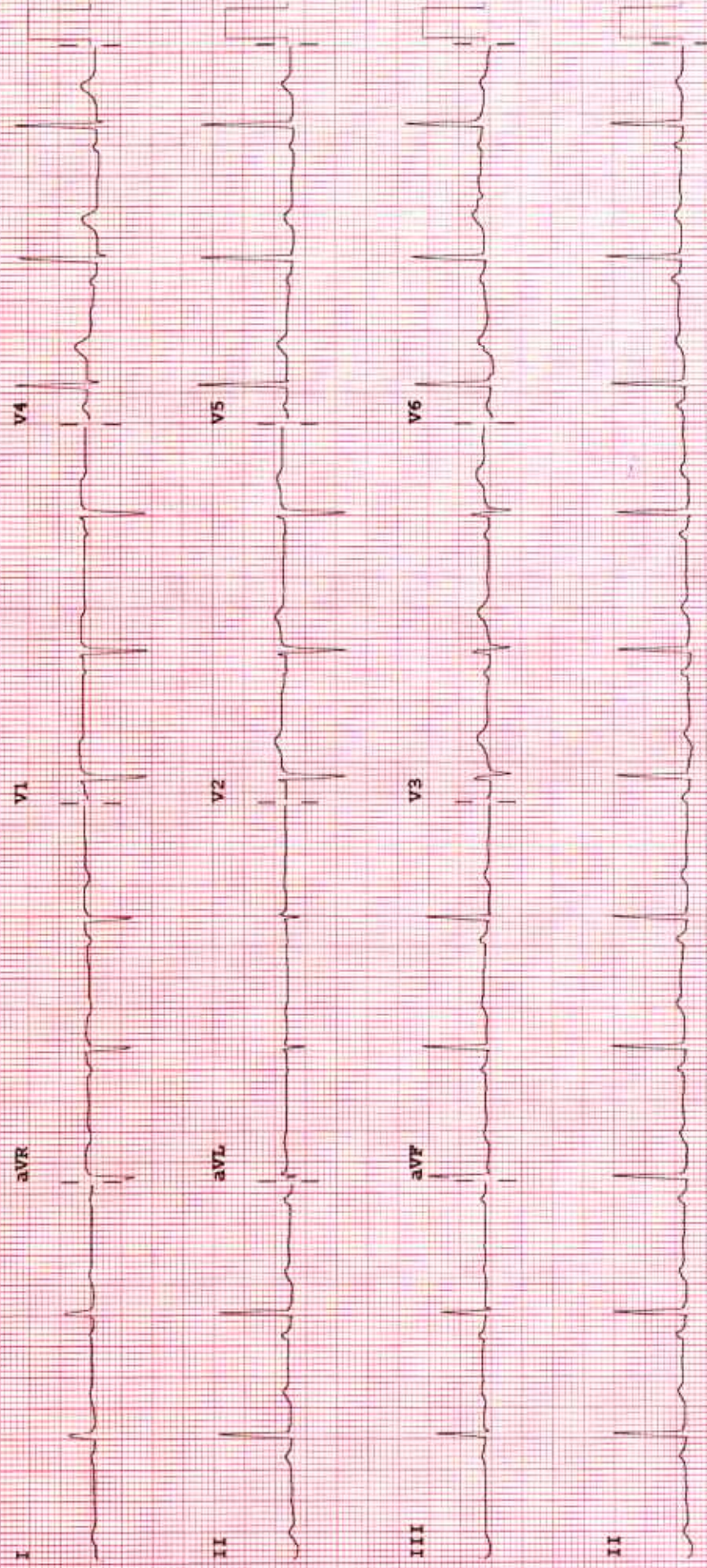

Device:

Speed: 25 mm/sec Limb: 10 mm/mV Chest: 10.0 mm/mV

F 50~ 0.15-100 Hz

100B CL

P?

ID: 000502250

Visit

37 years

Asian

Female

BRUCE

Max HR 172bpm 93% of max predicted 183bpm

Max BP: 140/80

Reason for Termination: Max HR attained

Comments:

Total Exercise time: 7:23

Maximum workload: 9.1METS

25.0 mm/s
10.0 mm/mV
100hz

Referred by: MHC

Test ind: TO R O CAD

Phase Name	Stage Name	Time in Stage	Speed (mph)	Grade (%)	WorkLoad (METS)	HR (bpm)	BP (mmHg)	RPP (x100)
PRETEST	SUPINE	0:32	***	**	1.0	85	120/80	102
	STANDING	0:30	0.8	0.0	1.1	87	120/80	104
EXERCISE	STAGE 1	3:00	1.7	10.0	4.6	137	120/80	164
	STAGE 2	3:00	2.5	12.0	7.0	162	130/80	211
	STAGE 3	1:23	3.4	14.0	9.1	172	140/80	241
RECOVERY	Post	5:15	***	**	1.0	99	120/80	119

Technician: SAHITHI

GLOBAL HOSPITAL LKP HYD.

Unconfirmed

MAC55 010B

ID: 100502250

37 years

Asian

Female

BRUC3

Total Exercise time: 7:23

Max HR: 172bpm

3.0 mm/s

25-Mar-2023

11:33:39

93% of max predicted 183bpm

9.1 METS

Maximum workload: 9.1 METS

Max EP: 140/80

10.0 mm/mV

100hz

Referred by: MHC

Test ind: TO R/O CAD

BASELINE EXERCISE

MAX ST EXERCISE

PEAK EXERCISE

TEST END RECOVERY

EASELINE EXERCISE

MAX ST EXERCISE

PEAK EXERCISE

TEST END RECOVERY

5.1 pm
3.5 120/80

2:16
136bpm

7:23
172bpm
BP: 140/80

3:15
99bpm
BP: 120/80

8:00
57bpm
BP: 120/80

2:16
136bpm

7:23
172bpm
BP: 140/80

3:15
99bpm
BP: 120/80

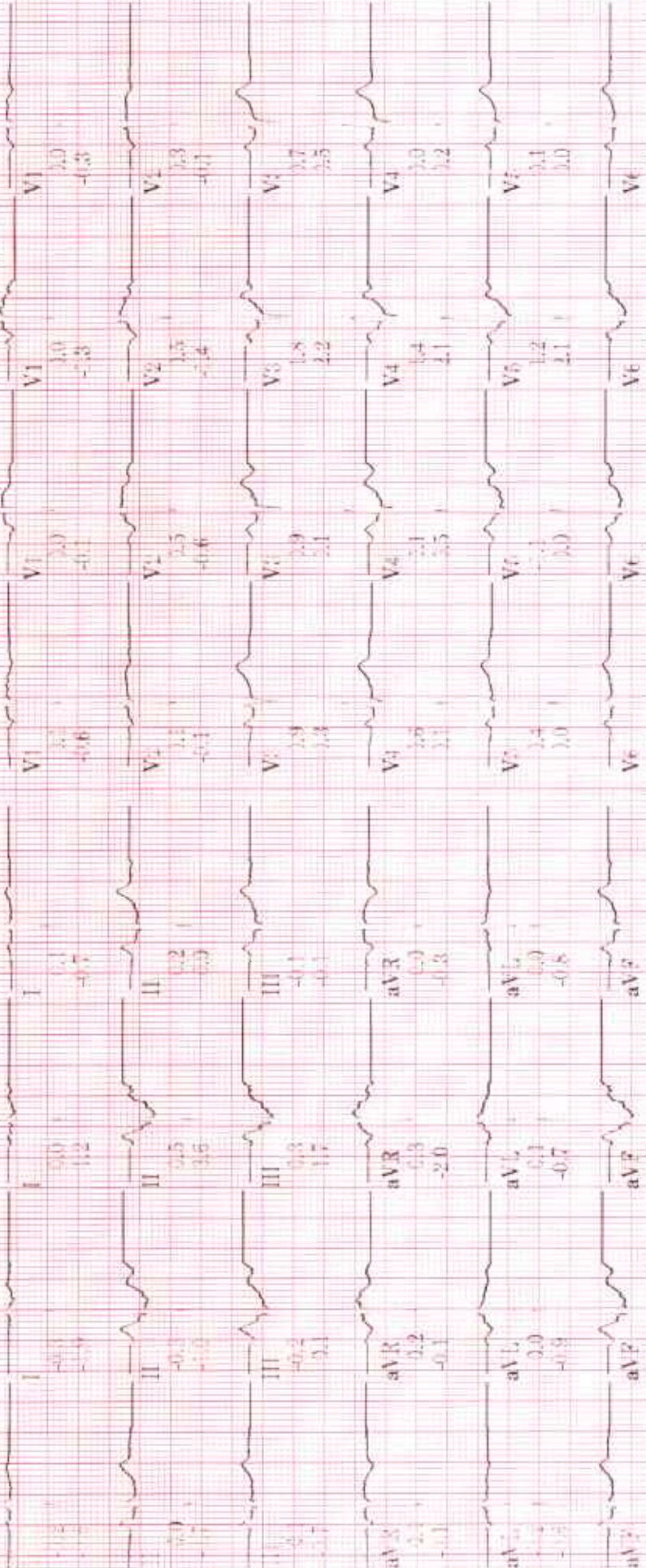

Technician: SAHITHI

GLOBAL HOSPITAL, LKP HYD.

Unconfirmed

MAC55 010B

Lead ST(mm) Slope(mV/s)

BRUCE
** *mph
** *%

PRETEST
SUPINE
0:20

83bpm
BP: 120/80

ID: 000502250
Visit:
25-Mar-2023
11:20:01



ID: 000502250

Visit:

25-Mar-2023

11:20:17

PRETEST
STANDING
0:37

89bpm

BP: 120/80

BRUCE

** *mph

** *%



40 Hz 25.0 mm/s 10.0 mm/mV

A-H-S-HR 46

4 by 2.5s + I rhythm Id

MAC55 010B

D: 006502250
Vis: 1
25-Mar-2023
11:23:33

BRUCE
1.7mph
10.0%

EXERCISE
STAGE 1
2:50

155bpm
BP: 120/80

ST @ 10mm/mV
50ms post J

Lead
ST(mm)
Slope(mV/s)



Raw Rhythm

40 Hz 25.0 mm/s 10.0 mm/mV

A-H-S-HR 46

* Computer Synthesized Rhythm

MAC55 010B

ID: 000502250
Visit:
25-Mar-2023
11:26:33

162bpm
BP: 130/80
ST @ 10mm/mV
80ms post

BRUCE
2.5mph
12.0%

Lead
ST(mm)
Slope(mV/s)



Raw Rhythm
40 Hz 25.0 mm/s 10.0 mm/mV A-H-S-HR 46
Computer Synthesized Rhythm
MAC55-010B

ID: 0-0502250
Visit:
25-Mar-2023
11:28:06

172bpm
BP: 140/80

ST @ 10mm/mV
80ms postL

Lead
ST'(mm)
Slopes(mV/s)

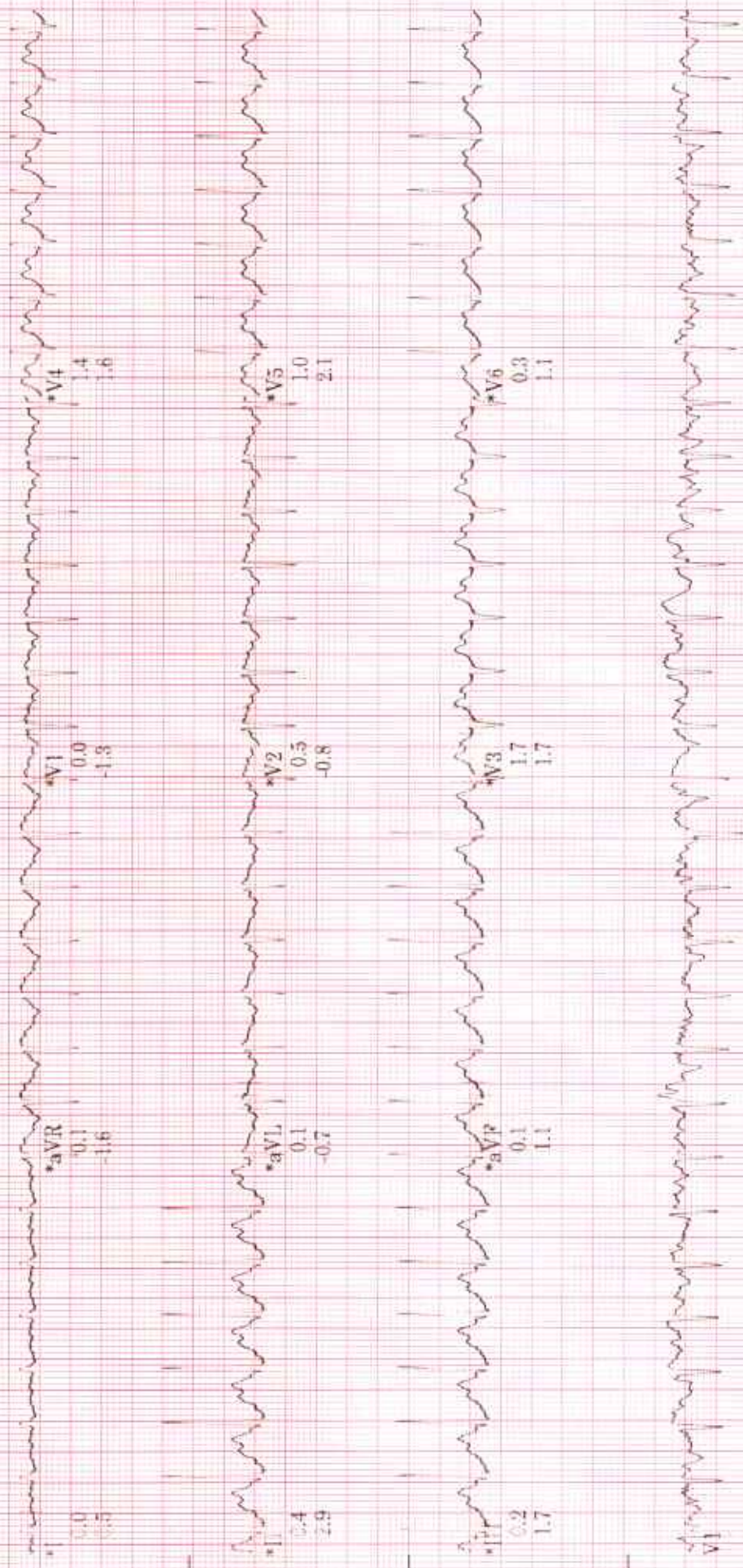

* Computer Synthesized Rhythm

MAC55 010B

Raw Rhythm
40 Hz 25.0 mm/s 10.0 mm/mV A-H-S-HR 46

ID: 000502250

Visit:

25-Mar-2023

11:29:06

RECOVERY

Post

1:00

BRUCE

** *mph

** *%

Lead
ST (mm)
Slope (mV/s)

141bpm

ST @ 10mm/mV
80ms post J



Raw Rhythm

40 Hz 25.0 mm/s 10.0 mm/mV

A-H-S-HR 46

* Computer Synthesized Rhythm

MAC55 010B

ID: 000502250

Visit

25-Mar-2023

11:31:06

RECOVERY

Post

3:00

BRUCE

** *mph

** *%

97bpm

BP: 130/80

ST @ 10mm/mV

80ms postL

Lead
ST(mm)
Slope(mV/s)

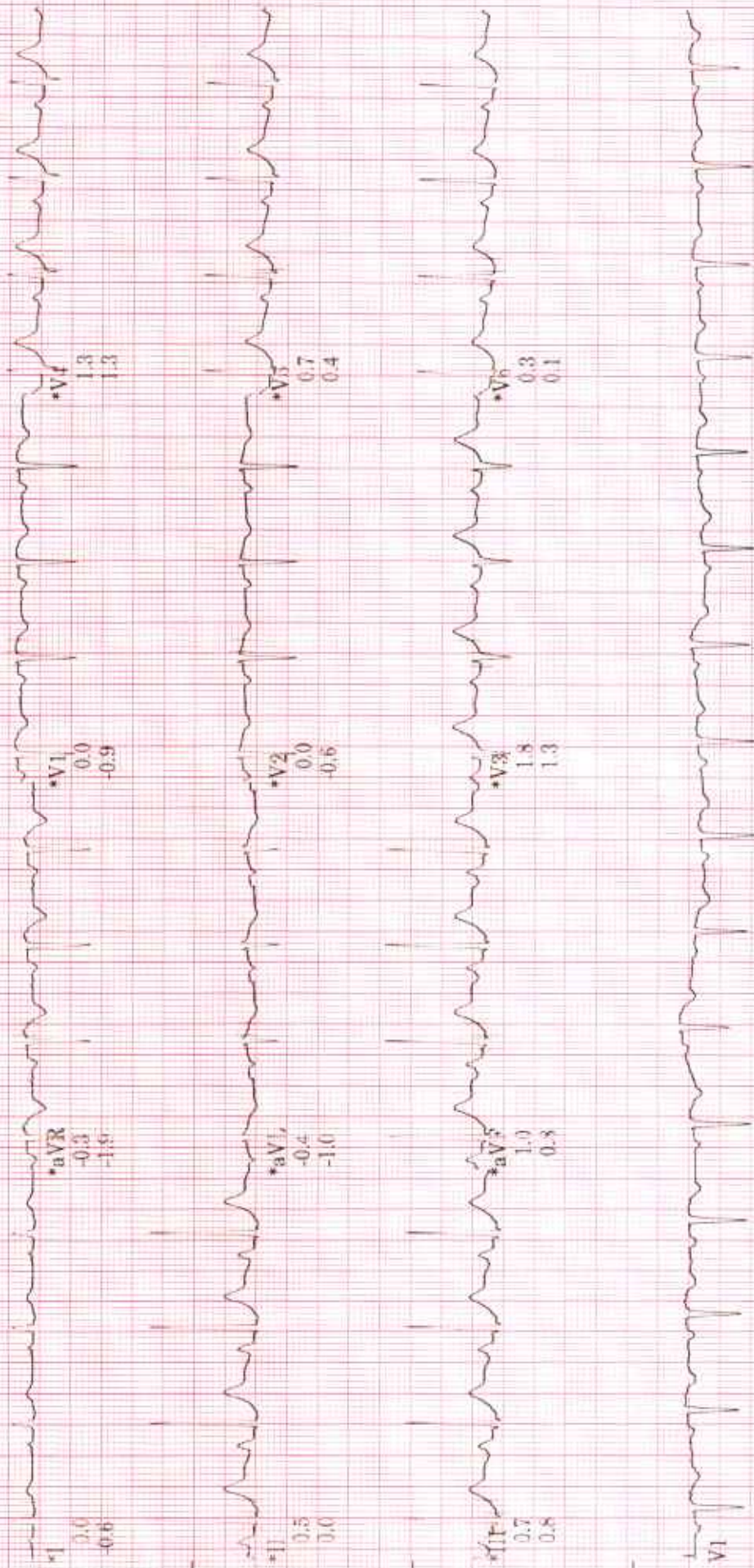

Raw Rhythm

40 Hz

25.0 mm/s

10.0 mm/mV

A-H-S-HR 46

* Computer Synthesized Rhythm

MAC55 010B

II

ID: 006502250

Visit:

25-Mar-2023

11:33:06

RECOVERY

Post

5:00

93bpm

BP: 120/80

ST @ 10mm/mV

80ms postJ

BRUCE

** mph

** %

Lead
ST (mm)
Slope (mV/s)



Raw Rhythm

40 Hz 25.0 mm/s 10.0 mm/mV

A-H-S-HR 46

* Computer Synthesized Rhythm

MAC55 010B

0



DEPARTMENT OF LABORATORY MEDICINE

6-1-82 & 6-1-83, Lakdi-ka-pool, Hyderabad - 500 004.

CLINICAL BIOCHEMISTRY

Patient Name : MRS. RADHIKA MEDISETTI	UHID : 8500502250
Age/Gender : 37 Years / Female	
Consultant : Dr.GGH CONSULTANT.	
Lab Id : 85222332180	Encounter no : 852303254005
Request D/T : 25/03/2023 08:29:25	
Collect D/T : 25/03/2023 08:46:37	
Receive D/T : 25/03/2023 09:55:00	
Report D/T : 25/03/2023 14:11:03	
Specimen : BLOOD	Report Status : FINAL
Referral : BANK OF BARODA	

Mediwheel Full Body Health Check-up - Female (Below 40 Yrs)

Test	Result	Units	Biological Reference Interval	Methodology
ALT/SGPT Alanine Amino Transferase	14	IU/L	<33	UV with P5P-IFCC
AST/SGOT Aspartate Aminotransferase	14	IU/L	<32	UV with P5P-IFCC
Alkaline Phosphatase, Serum (ALP)	67	IU/L	35-104	PNPP
Bilirubin Total Serum	0.3	mg/dL	0.3-1.2	Diazonium Ion
Bilirubin (Direct), Serum	0.1	mg/dL	<0.3	Diazotization
Protein Total, Serum				
Total Proteins	6.8	gm/dL	6.5-8.5	Biuret method
Albumin, Serum	4.2	gm/dL	3.5-5.2	Bromocresol Green
Globulin	2.6	gm/dL	2.5-3.5	Calculated
Albumin/Globulin (A/G) Ratio	1.62			Calculated
Albumin, Serum	4.2	gm/dL	3.5-5.2	Bromocresol Green
Globulin	2.6	gm/dL	2.5-3.5	Calculated
Creatinine	0.7	mg/dL	0.50-0.90	Alkaline Picrate method
Cholesterol	166	mg/dL	Desirable : <200; Borderline High : 201-239; High : >240	CHO-PAP
Cholesterol HDL, Serum	57	mg/dl	Desirable : >60; Borderline : 40-59; Undesirable : <40	Direct measure
Triglycerides	93	mg/dL	Desirable : <150; 150-199 Borderline Risk; More than 200 High Risk	Enzymatic



DEPARTMENT OF LABORATORY MEDICINE

6-1-82 & 6-1-83, Lakdi-ka-pool, Hyderabad - 500 004.

CLINICAL BIOCHEMISTRY

Patient Name : MRS. RADHIKA MEDISETTI	UHID : 8500502250
Age/Gender : 37 Years / Female	
Consultant : Dr.GGH CONSULTANT.	
Lab Id : 85222332180	Encounter no : 852303254005
Request D/T : 25/03/2023 08:29:25	
Collect D/T : 25/03/2023 08:46:37	
Receive D/T : 25/03/2023 09:55:00	
Report D/T : 25/03/2023 14:11:03	
Specimen : BLOOD	Report Status : FINAL
Referral : BANK OF BARODA	

Test	Result	Units	Biological Reference Interval	Methodology
Cholesterol LDL	90.4	mg/dL	Desirable : <100; Near optimal 100-129 ; Borderline High 130-159; High 160-189	Friedewald Formula
Cholesterol VLDL	18.6	mg/dL	Upto: 30	Friedewald Formula
Urea Nitrogen , Blood	9.8	mg/dL	6-20	Urease
Urea, Serum	21	mg/dL	16.6-48.5	Urease
Glycosylated Haemoglobin (HbA1C), Blood	4.6	%	4.0-6.5	Immunoturbidimetry
TSH Thyroid Stimulating Hormone, Serum	2.21	µIU/mL	0.27-4.20	ECLIA
T4 (Thyroxine), Serum	8.26	æg/dL	5.1-14.1	ECLIA
T3 (Tri Iodo Thyronine)	1.08	ng/mL	0.8-2.0	ECLIA
Glucose, Post Prandial Plasma Glucose (PPPG)	85 [L]	mg/dL	100-140	Hexokinase
Electrolytes (Na, K, Cl, Ca), Serum				
Sodium (Na+), Serum	138	mMol/L	136-145	ISE Indirect
Potassium (K+), Serum	4.4	mMol/L	3.5-5.1	ISE Indirect
Chloride (Cl), Serum	105	mMol/L	98-107	ISE Indirect
Calcium, Serum	9.0	mg/dL	8.6-10.0	BAPTA
Glucose (Fasting & Post Lunch), Plasma	86 [L]		100-140	Hexokinase

*** End of Report ***

DR V SRIDIVYA MD
CONSULTANT BIOCHEMIST

* Sample processed on the same day as collection unless specified other wise Test results relate only to the item tested
No part of the report can be reproduced without written permission of the laboratory
All Reports Need Clinical Correlations. Please Discuss If Needed. Tel.No.040 23491881



DEPARTMENT OF LABORATORY MEDICINE

6-1-82 & 6-1-83, Lakdi-ka-pool, Hyderabad - 500 004.

HAEMATOLOGY AND CLINICAL PATHOLOGY

Patient Name : MRS. RADHIKA MEDISETTI	UHID : 8500502250
Age/Gender : 37 Years / Female	
Consultant : Dr.GGH CONSULTANT.	
Lab Id : 85222417419	Encounter no : 852303254005
Request D/T : 25/03/2023 08:29:25	
Collect D/T : 25/03/2023 08:46:37	
Receive D/T : 25/03/2023 09:21:46	
Report D/T : 25/03/2023 13:28:05	
Specimen : BLOOD,K2-EDTA Whole Blood	Report Status : FINAL
Referral : BANK OF BARODA	

Test	Result	Units	Biological Reference Interval	Methodology
Packed Cell Volume (PCV/Haematocrit)	36.8	vol%	36-46	
RBC Count & Red Cell Indices				
Haemoglobin (Hb)	10.6	g%	M : 13 - 17 / F : 12 - 15	Colorimetric
Packed Cell Volume (PCV/Haematocrit)	36.8	vol%	36-46	
MCV	76.7 [L]	fl	83-101	Automated- Cell counter
MCH	22.1 [L]	pg	27-32	Calculated
MCHC	28.8 [L]	g%	31-36	Calculated

HAEMATOLOGY AND CLINICAL PATHOLOGY

Mediwheel Full Body Health Check-up - Female (Below 40 Yrs)

Test	Result	Units	Biological Reference Interval	Methodology
RBCs	4.80	mill/ul	4.5-5.5	microscopy

*** End of Report ***

DR VODALA VINAY KUMAR
CONSULTANT PATHOLOGIST

* Sample processed on the same day as collection unless specified other wise Test results relate only to the item tested
No part of the report can be reproduced without written permission of the laboratory
All Reports Need Clinical Correlations. Please Discuss If Needed. Tel.No.040 23491881



DEPARTMENT OF LABORATORY MEDICINE

6-1-82 & 6-1-83, Lakdi-ka-pool, Hyderabad - 500 004.

HAEMATOLOGY AND CLINICAL PATHOLOGY

Patient Name : MRS. RADHIKA MEDISETTI	UHID : 8500502250
Age/Gender : 37 Years / Female	
Consultant : Dr.GGH CONSULTANT.	
Lab Id : 85222503942	Encounter no : 852303254005
Request D/T : 25/03/2023 08:29:25	
Collect D/T : 25/03/2023 08:46:38	
Receive D/T : 25/03/2023 10:57:14	
Report D/T : 25/03/2023 12:17:32	
Specimen : urine	Report Status : FINAL
Referral : BANK OF BARODA	

HAEMATOLOGY AND CLINICAL PATHOLOGY

Mediwheel Full Body Health Check-up - Female (Below 40 Yrs)

Test	Result	Units	Biological Reference Interval	Methodology
Complete Urine Examination (CUE)				
Gross Examination				
Colour	Pale Yellow		PALE YELLOW	
Appearance	Slightly Hazy		CLEAR	
Specific Gravity	1.000		1.001-1.035	Bromothymol blue
Reaction	Acidic		ALKALINE	
Proteins	Nil		NEGATIVE	Protein errors of indicators
Sugar	Nil		NEGATIVE	Glucose oxidase peroxidase reaction
Ketone Bodies	Negative		NEGATIVE	Acetest tablet test(sodium nitro prusside)
Bile Salts	Negative		NEGATIVE	Diazo reagent
Bile Pigments	Negative		NEGATIVE	Diazo reagent
Urobilinogen	Normal	E units	Normal (0.3 - 1.0)	Para-dimethyl amino benzaldehyde
Microscopic Examination				
Epithelial Cells	2 - 4	/hpf	ABSENT	microscopy
Pus Cells	2 - 4	/hpf	ABSENT	
RBCs	Nil	/hpf	0-5	microscopy
Others	Nil			

*** End of Report ***
DR VODALA VINAY KUMAR
CONSULTANT PATHOLOGIST

* Sample processed on the same day as collection unless specified other wise Test results relate only to the item tested
No part of the report can be reproduced without written permission of the laboratory
All Reports Need Clinical Correlations. Please Discuss If Needed. Tel.No.040 23491881



DEPARTMENT OF LABORATORY MEDICINE

6-1-82 & 6-1-83, Lakdi-ka-pool, Hyderabad - 500 004.

HAEMATOLOGY AND CLINICAL PATHOLOGY

Patient Name : MRS. RADHIKA MEDISETTI	UHID : 8500502250
Age/Gender : 37 Years / Female	
Consultant : Dr.GGH CONSULTANT.	Encounter no : 852303254005
Lab Id : 85222503942	
Request D/T : 25/03/2023 08:29:25	Report Status : FINAL
Collect D/T : 25/03/2023 08:46:38	
Receive D/T : 25/03/2023 10:57:14	
Report D/T : 25/03/2023 12:17:32	
Specimen : urine	
Referral : BANK OF BARODA	

HAEMATOLOGY AND CLINICAL PATHOLOGY

Mediwheel Full Body Health Check-up - Female (Below 40 Yrs)

Test	Result	Units	Biological Reference Interval	Methodology
Blood	Negative		NEGATIVE	

*** End of Report ***

DR VEDALA VINAY KUMAR
CONSULTANT PATHOLOGIST

* Sample processed on the same day as collection unless specified other wise Test results relate only to the item tested
No part of the report can be reproduced without written permission of the laboratory
All Reports Need Clinical Correlations. Please Discuss If Needed. Tel.No.040 23491881



DEPARTMENT OF LABORATORY MEDICINE

6-1-82 & 6-1-83, Lakdi-ka-pool, Hyderabad - 500 004.

DEPARTMENT OF TRANSFUSION MEDICINE

NAME	: Mrs. RADHIKA.MEDISETTI	UHID	: 8500502250
OP NO	: 852303254005	LAB ID	:
Age/SEX	: 37 Years/Female	REQ DATE	: 25/03/2023 08:29:25
ACK DATE	: 25/03/2023 08:46:38	REP DATE:	: 25/03/2023 11:07:48
CONSULTANT	: DR.GGH CONSULTANT		

Blood Grouping

Blood Group : "B"

Rh (D) Type: Positive

DR VODALA VINAY KUMAR
Medical Officer

Done By : Syed Khaza

* Sample processed on the same day as collection unless specified other wise. Test results relate only to the sample tested

No part of the report can be reproduced without written permission of the laboratory

All Reports Need Clinical Correlations. Please Discuss If Needed, Tel.No.040-23491603.



DEPARTMENT OF LABORATORY MEDICINE

6-1-82 & 6-1-83, Lakdi-ka-pool, Hyderabad - 500 004.

NAME:	Mrs.RADHIKA.MEDISETTI	UHID:	8500502250
OP NO:	852303254005	RADIOLOGY ID:	85225506277
Age/SEX:	37 Years/Female	REQ DATE:	25/03/2023 08:29:25
CONSULTANT:	DR.GGH CONSULTANT	REP D/T:	25/03/2023 09:58:15
		SCAN D/T:	25/03/2023 00:00:00
Procedure Start Time :	25/03/2023 09:10:00	Procedure End Time :	25/03/2023 09:20:00

DEPARTMENT OF RADIOLOGY (ULTRASOUND)
U/S WHOLE ABDOMEN

Liver: Normal in size and contour. Parenchymal echotexture is increased . No focal lesions. No IHBD. **Type III anatomy of portal vein seen.** Hepatic veins appear prominent.

Gall Bladder: Well distended. No evidence of calculi. Wall thickness is normal. No pericholecystic collection. CBD is normal.

Spleen: Bulky (12.1cm). Normal in echotexture. No focal lesion .

Pancreas: Head, body and tail regions are normal.No evidence of calculi/calcification.No evidence of peripancreatic fluid collections.

Kidneys: Normal in size(RK:95mm LK:101mm) and echotexture. Contour is smooth. Corticomedullary differentiation maintained. No evidence of calculi. No hydronephrosis.

Urinary Bladder : Normal in distension. No calculi/ wall thickening.

Uterus: Normal in size (74x46x54mm) and echotexture. ET measures 7.5mm

Ovaries: Normal in size (RO: 29x15mm LO: 23x16mm) and echotexture.

No evidence of free fluid /lymphadenopathy.

Impression: **Grade I fatty liver.**
Hepatic veins appear prominent.
Bulky spleen.

DR.RAJASRI.B M.D
CONSULTANT RADIOLOGIST