

PATIENT ID : 24063782 HEIGHT : 170 Cm WEIGHT : 87.00 Kg

Linked Median Report

Report time 01:52 p

PATIENT NAME : MR.GAURAV SHARMA 32/M

PHASE TIME	: 11:50	SPEED	: 0.0 kmph
STAGE DURATION	: 01:32	GRADE	: 0.0
HR	: 134 bpm	BP	: 140 / 90 n
QRS Lead	: V5	METs	: 1.00

PROTOCOL : BRUCE

STAGE : Recovery

ST Levels (mm) / ST Slope (mV/s) measured at 80 ms Post J

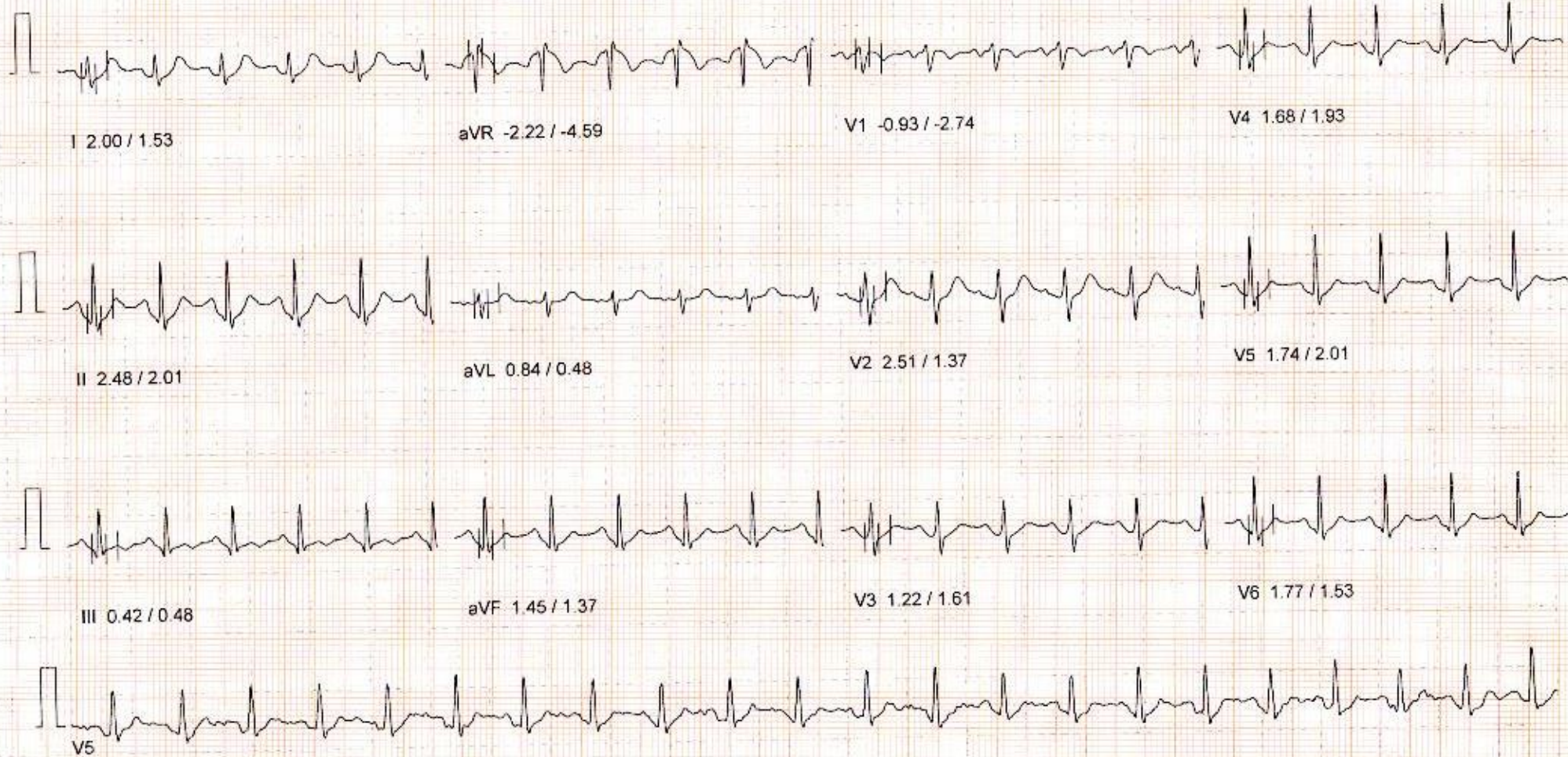

10mm/mv, 25mm/sec

100 Hz

NASAN (C) ST-Win Basic BL 6.4, Unit Ver 0.00

PATIENT ID : 24063782 HEIGHT : 170 Cm WEIGHT : 87.00 Kg

Linked Median Report

March 25, 2023 01:38 p

PATIENT NAME : MR GAURAV SHARMA 32/M

Report time : 01:47 p

PROTOCOL : BRUCE

PHASE TIME : 08:49 SPEED: 5.5 kmph

STAGE : Exercise Stage 3

STAGE DURATION : 02:49 GRADE: 14.0

ST Levels (mm) / ST Slope (mV/s) measured at 80 ms Post J

HR : 136 bpm BP : 140 / 90 n

QRS Lead : V5 METs : 10.00



I 0.90 / 1.37

aVR -1.00 / -3.22

V1 -0.45 / -1.13

V4 0.45 / 0.89



II 0.90 / 0.73

aVL 0.48 / 0.48

V2 1.00 / 0.97

V5 0.55 / 1.37



III 0.13 / -0.56

aVF 0.68 / 0.16

V3 0.42 / 0.73

V6 0.77 / 1.21



V5

10mm/mv, 25mm/sec

100 Hz

NASAN (C) ST-Win Basic BL 6.4, Unit Ver 0.00

PATIENT ID : 24063782 HEIGHT : 170 Cm WEIGHT : 87.00 Kg

Linked Median Report

March 25, 2023

01:38 p

PATIENT NAME : MR. GAURAV SHARMA 32/M

Report time : 01:48 p

PROTOCOL : BRUCE

PHASE TIME : 09:40

SPEED: 6.8 kmph

STAGE : Exercise Stage 4

STAGE DURATION : 00:40

GRADE: 16.0

ST Levels (mm) / ST Slope (mV/s) measured at 80 ms Post J

HR : 146 bpm

BP : 140 / 90 n

QRS Lead : V5

METs : 10.60

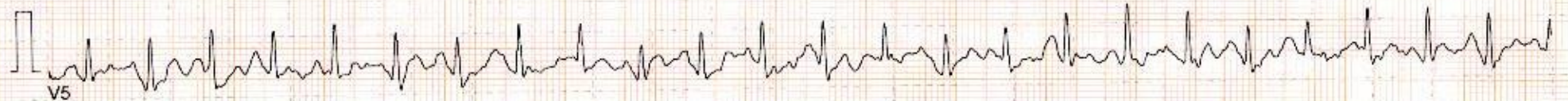
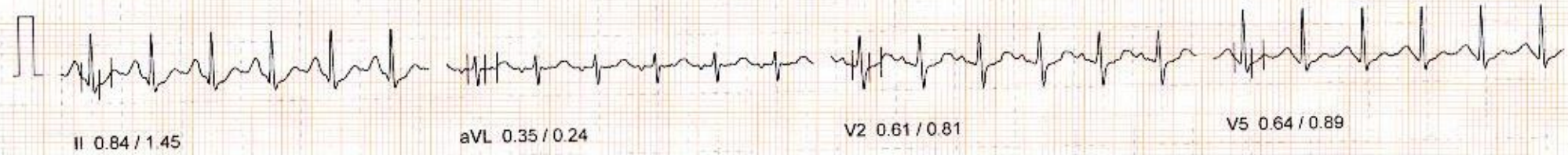
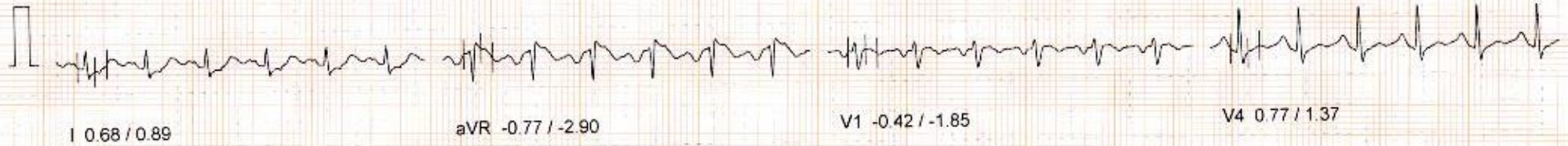

10mm/mv, 25mm/sec

100 Hz

NASAN (C) ST-Win Basic BL 6.4, Unit Ver 0.00

PATIENT ID : 24063782 HEIGHT : 170 Cm WEIGHT : 87.00 Kg

Linked Median Report

March 25, 2023 01:38 p

PATIENT NAME : MR.GAURAV SHARMA 32/M

Report time : 01:50 p

PROTOCOL : BRUCE

STAGE : Exercise Stage 4

ST Levels (mm) / ST Slope (mV/s) measured at 80 ms Post J

PHASE TIME	: 11:28	SPEED:	6.8 kmph
STAGE DURATION	: 02:28	GRADE:	16.0
HR	: 160 bpm	BP	: 140 / 90 mmHg
QRS Lead	: V5	METs	: 14.00

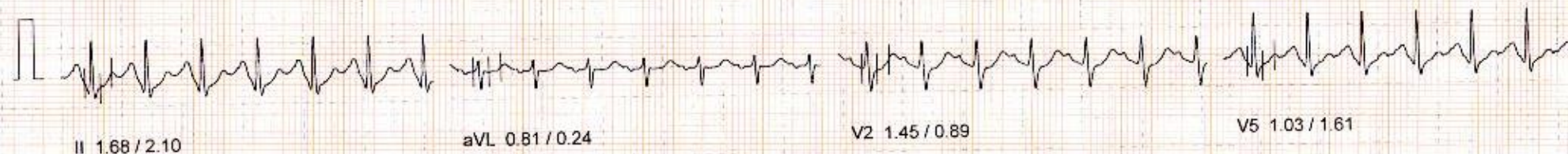
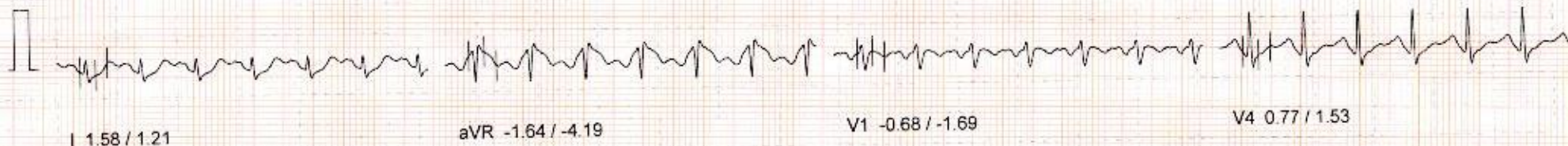

10mm/mv, 25mm/sec

100 Hz

NASAN (C) ST-Win Basic BL 6.4. Unit Ver 0.00

PATIENT ID : 24063782 HEIGHT : 170 Cm WEIGHT : 87.00 Kg

Linked Median Report

Report time : 01:51 p

PATIENT NAME : MR GAURAV SHARMA 32/M

PROTOCOL : BRUCE

STAGE : Peak Exercise

ST Levels (mm) / ST Slope (mV/s) measured at 80 ms Post J

PHASE TIME	: 11:50	SPEED	: 6.8 kmph
STAGE DURATION	: 00:01	GRADE	: 16.0
HR	: 161 bpm	BP	: 140 / 90 n
QRS Lead	: V5	METs	: 14.00

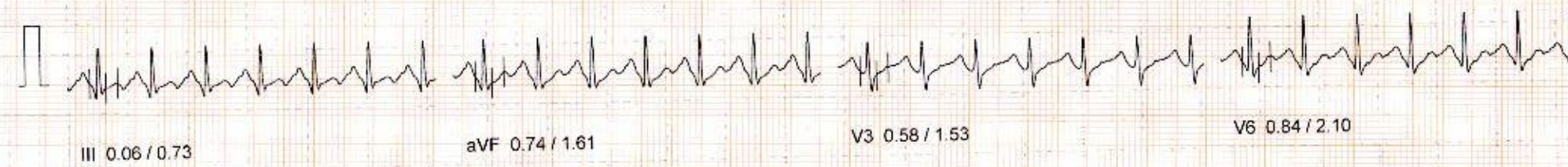
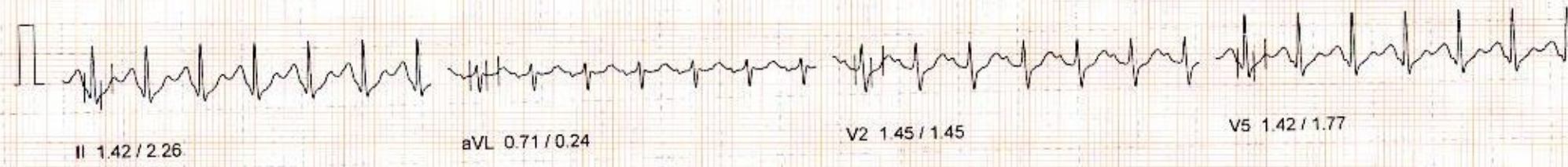
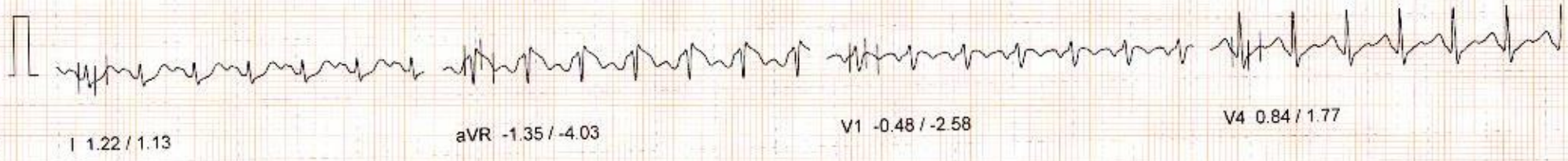

10mm/mv, 25mm/sec

100 Hz

NASAN (C) ST-Win Basic BL 6.4, Unit Ver 0.00

PATIENT ID : 24063782 HEIGHT : 170 Cm WEIGHT : 87.00 Kg

Linked Median Report

March 25, 2023 01:38 p

PATIENT NAME : MR.GAURAV SHARMA 32/M

Report time : 01:45 p

PROTOCOL : BRUCE

PHASE TIME : 06:14 SPEED: 5.5 kmph

STAGE : Exercise Stage 3

STAGE DURATION : 00:14 GRADE: 14.0

ST Levels (mm) / ST Slope (mV/s) measured at 80 ms Post J

HR : 123 bpm BP : 140 / 90 n

QRS Lead : V5 METs : 8.00



I 0.35 / 0.24

aVR -0.71 / -2.34

V1 -0.29 / -1.37

V4 0.58 / 0.56



II 1.00 / 1.37

aVL -0.26 / -0.24

V2 0.58 / 0.56

V5 0.52 / 0.40

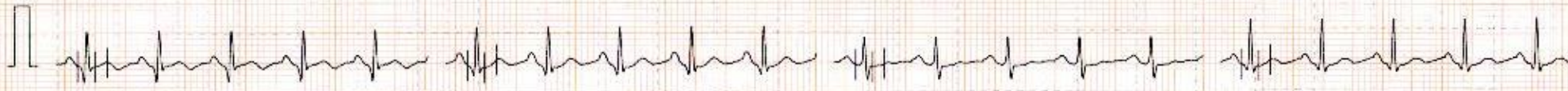

III 0.64 / 0.89

aVF 0.93 / 0.97

V3 0.19 / 0.64

V6 0.68 / 0.64



V5

10mm/mv, 25mm/sec

100 Hz

NASAN (C) ST-Win Basic BL 6.4, Unit Ver 0.00

PATIENT ID : 24063782 HEIGHT : 170 Cm WEIGHT : 87.00 Kg

PATIENT NAME : MR GAURAV SHARMA 32/M

Linked Median Report

March 25, 2023

01:38 p

Report time

01:42 p

PROTOCOL : BRUCE

STAGE : Exercise Stage 2

ST Levels (mm) / ST Slope (mV/s) measured at 80 ms Post J

PHASE TIME : 03:15

SPEED: 4.0 kmph

STAGE DURATION : 00:15

GRADE: 12.0

HR : 112 bpm

BP : 120 / 90 mmHg

QRS Lead : V5

METs : 5.70



I 0.42 / 0.56

aVR -0.71 / -1.77

V1 0.06 / -0.48

V4 0.45 / 0.24



II 0.77 / 1.05

aVL -0.03 / -0.08

V2 0.35 / 0.56

V5 0.45 / 0.48



III 0.29 / 0.40

aVF 0.52 / 0.81

V3 0.42 / 0.48

V6 0.39 / 0.73



V5

10mm/mv, 25mm/sec

100 Hz

NASAN (C) ST-Win Basic BL 6.4, Unit Ver 0.00

PATIENT ID : 24063782 HEIGHT : 170 Cm WEIGHT : 87.00 Kg

Linked Median Report

March 25, 2023 01:38 p

PATIENT NAME : MR GAURAV SHARMA 32/M

Report time 01:39 p

PROTOCOL : BRUCE

STAGE : Exercise Stage 1

ST Levels (mm) / ST Slope (mV/s) measured at 80 ms Post J

PHASE TIME : 00:01 SPEED: 2.7 kmph
STAGE DURATION : 00:01 GRADE: 10.0
HR : 93 bpm BP : 120 / 70 n
QRS Lead : V5 METs : 3.40



I 0.45 / 0.64

aVR -0.48 / -0.81

V1 -0.06 / -0.48

V4 0.26 / 0.48



II 0.55 / 0.73

aVL 0.13 / 0.16

V2 0.35 / 0.48

V5 0.32 / 0.40



III 0.26 / 0.00

aVF 0.39 / 0.16

V3 0.39 / 0.48

V6 0.26 / 0.16



V5

10mm/mv 25mm/sec

100 Hz

NASAN (C) ST-Win Basic BL 6.4, Unit Ver 0.00

PATIENT ID : 24063782 HEIGHT : 170 Cm WEIGHT : 87.00 Kg

Linked Median Report

March 25, 2023 01:38 p

PATIENT NAME : MR GAURAV SHARMA 32/M

Report time : 01:38 p

PROTOCOL : BRUCE

STAGE : Supine

ST Levels (mm) / ST Slope (mV/s) measured at 80 ms Post J

PHASE TIME	: 00:29	SPEED	: 0.0 kmph
STAGE DURATION	: 00:02	GRADE	: 0.0
HR	: 92 bpm	BP	: 120 / 70 mmHg
QRS Lead	: V5	METs	: 1.00

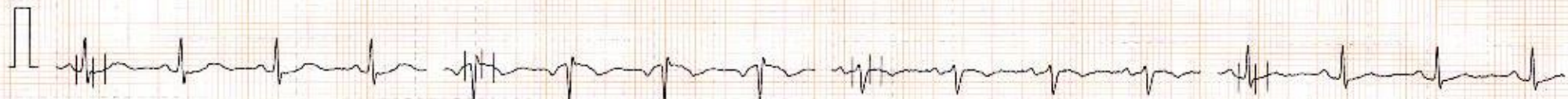

I 0.19 / 0.81

aVR -0.23 / -0.97

V1 0.10 / -0.64

V4 0.32 / 0.56



II 0.35 / 0.56

aVL 0.03 / 0.40

V2 0.19 / 0.24

V5 0.39 / 0.00



III 0.23 / -0.40

aVF 0.26 / -0.08

V3 0.26 / 0.24

V6 0.13 / -0.08



V5

100 Hz

10mm/mv, 25mm/sec

NASAN (C) ST-Win Basic BL 6.4, Unit Ver 0.00

PARK HOSPITAL
SECTOR-47, Q-BLOCK, SOUTH CITY II, GURGAON

Summary Report

Report time : 01:38 pm
March 25, 2023 01:38 pm

PATIENT ID : 24063782
PATIENT NAME : MR.GAURAV SHARMA 32/M

PROTOCOL : BRUCE
PATIENT HEIGHT : 170 Cm
PATIENT ADD. : GURGAON

PATIENT WEIGHT : 87.00 Kg

Ref. By : Not Applicable

(Not Applicable)

Stage	Stage Time	Speed (Kmph) / Grade (%)	HR bpm	BP mmHg	R.P.P. X 1000	METS	ST Level I	Stage Comments
Pre-Test	00:27	0.00 / 0.00	92	0 / 0	0	1.00	0.42	
Supine	00:06	0.00 / 0.00	92	120 / 70	11	1.00	0.19	
Standing	00:05	0.00 / 0.00	94	120 / 70	11	1.00	0.48	
HyperVentilation	00:05	0.00 / 0.00	94	120 / 70	11	1.00	0.48	
Wait For Exercise	00:05	0.00 / 0.00	93	120 / 70	11	1.00	0.48	
Exercise Stage 1	03:00	2.70 / 10.00	110	120 / 80	13	5.70	0.19	
Exercise Stage 2	03:00	4.00 / 12.00	121	140 / 90	16	8.00	0.39	
Exercise Stage 3	03:00	5.50 / 14.00	138	140 / 90	19	10.60	1.00	
Peak Exercise	02:50	6.80 / 16.00	161	140 / 90	22	14.00	1.84	
Recovery 1	01:00	0.00 / 0.00	160	140 / 90	22	1.00	1.58	

TOTAL EXER TIME : 11 : 50 min

MAX HR : 162 bpm (86.17 % of 188 bpm)

MAX BP : 140 / 90 mmHg

MAX WORKLOAD : 14.00

DISTANCE COVERED : 0.93 Km

DOUBLE PRODUCT : 22680.00

DR ELA MADAAN
NON INVASIVE CARDIOLOGIST

PATIENT ID : 24063782

PATIENT NAME : MR GAURAV SHARMA 32/M

Summary Report

Report time
March 25, 202301:38 pm
01:38 pm

PROTOCOL : BRUCE

PATIENT HEIGHT : 170 Cm

PATIENT WEIGHT : 87.00 Kg

PATIENT ADD : GURGAON

Ref. By : Not Applicable

(Not Applicable)

OBJECT OF TEST

RISK FACTOR

ACTIVITY

MEDICATION

BRIEF HISTORY

OTHER INVESTIGATION

REASON FOR TERMINATION

EXERCISE TOLERANCE

EXERCISE INDUCED ARRHYTHMIA

HAEMO RESPONSE

CHRONO RESPONSE

FINAL IMPRESSION

: NIL

: NIL

Good Exercise tolerance
 NO Symptoms / Signs of Ischemia
 TMT is negative for Exercise
 Induced reversible myocardial Ischemia

Naveen K

DR ELA MADAAN
 NON INVASIVE CARDIOLOGIST



DEPARTMENT OF PATHOLOGY

Patient Name : Mr. GAURAV SHARMA
MR No : 674637
Age/Sex : 32 Years / Male
Type : OPD
TPA/Corporate : MEDIWHEEL PVT LTD

Bill Date : 25/03/2023
Reporting Date : 27/03/2023
Sample ID : 115666
Bill/Req. No. : 24063782
Ref Doctor : Dr.RMO

Test	Result	Bio. Ref. Interval	Units	Method
------	--------	--------------------	-------	--------

URINE C/S

NAME OF SPECIMEN	URINE			
ORGANISM IDENTIFIED	NO GROWTH SEEN IN CULTURE AFTER 48HRS OF INCUBATION AT 37 C DEGREE.			Aerobic culture

Method :

Note :

***** END OF THE REPORT *****



Sample no.

Dr. SONIA KUMARI
 MBBS, MD (PATHOLOGY) Gold medalist

Dr. PRADIP KUMAR
 Consultant (Microbiology)

Dr. NISHA TIWARI
 MBBS, MD (Microbiology)

USER NM ANJALIPA911



Cert. No. H-2016-0369 Cert. No. MC - 4830

(This is only professional opinion and not the diagnosis, please correlate clinically) Page 1 of 1

Q Block, South City -II, Sohna Road, Sector-47, Gurgaon, Haryana

Ph.: 0124-4900000 (100 Lines), Toll Free No. : 1800-102-6767, Mob.: 62 62 82 82 35, Email: customercare@parkhospital.in

PARK GROUP OF HOSPITALS : West Delhi - Gurugram - Faridabad - Sonapat - Panipat - Karnal - Ambala - Patiala - Behror - Jaipur

the health care providers

the health care providers



DEPARTMENT OF PATHOLOGY

Patient Name : Mr. GAURAV SHARMA
MR No : 674637
Age/Sex : 32 Years / Male
Type : OPD
TPA/Corporate : MEDIWHEEL PVT LTD

Bill Date : 25/03/2023
Reporting Date : 25/03/2023
Sample ID : 115666
Bill/Req. No. : 24063782
Ref Doctor : Dr.RMO

Test	Result	Bio. Ref. Interval	Units	Method
CBC				
HAEMOGLOBIN	14.8	12 - 16	gm/dL	COLORIMETRY
TOTAL LEUCOCYTE COUNT	8400	4000-11000	/ μ L	ELECTRICAL
DIFFERENTIAL COUNT				
NEUTROPHILS	53	40.0 - 80.0	%	FLOW CYTOMETRY
LYMPHOCYTES	36	20.0 - 40.0	%	FLOW CYTOMETRY
MONOCYTES	07	2.0 - 10.0	%	FLOW CYTOMETRY
EOSINOPHILS	02	0.0 - 5.0	%	FLOW CYTOMETRY
BASOPHILS	00	0.0 - 2.0	%	FLOW CYTOMETRY
RED BLOOD CELL COUNT	4.9	3.5 - 5.5	millions/ μ L	ELECTRICAL
PACKED CELL VOLUME	47.2	35.0 - 50.0	%	ELECTRICAL
MEAN CORPUSCULAR VOLUME	96.2	83 - 101	fL	ELECTRICAL
MEAN CORPUSCULAR HAEMOGLOBIN	30.1	27 - 31	Picograms	CALCULATED
MEAN CORPUSCULAR HB CONC	31.4	L 33 - 37	g/dl	CALCULATED
PLATELET COUNT	276	150 - 450	thou/ μ L	ELECTRICAL
RDW	12.3	11.6 - 14.5	%	CALCULATED

***** END OF THE REPORT *****



Sample no.

Dr. SOMIA KUMARI
 MBBS, MD (PATHOLOGY) Gold medalist

Dr. PRADIP KUMAR
 Consultant (Microbiology)

Dr. NISHA TIWARI
 MBBS, MD (Microbiology)

USER NM AMIT1



Cert. No. H-2016-0369 Cert. No. MC - 4830

(This is only professional opinion and not the diagnosis, please correct clinically)

Q Block, South City -II, Sohna Road, Sector-47, Gurgaon, Haryana
 Ph.: 0124-4900000 (100 Lines), Toll Free No. : 1800-102-6767, Mob.: 62 62 82 82 35, Email: customercare@parkhospital.in

PARK GROUP OF HOSPITALS : West Delhi - Gurugram - Faridabad - Sonapat - Panipat - Karnal - Ambala - Patiala - Behror - Jaipur



Park Hospital

GROUP SUPER SPECIALITY HOSPITAL

Name : Mr.GAURAV 24063782
 Age/Gender : 32 Y(s) /Male
 Reg No : 250323512
 Lab ID No : KP0209463
 Sample ID : 220246221
 Sample Type : Serum

Location : KPL A43
 Registered On : 25-03-2023 15:41
 Reported On : 25-03-2023 19:31
 Referred By : PARK HOSPITAL
 Client Name : PARK HOSPITAL GUR
 Reference No :



Test	Result	Unit	Reference Range
PROSTATIC SPECIFIC ANTIGEN CLIA (FREE)	: 0.11	ng/mL	0 - 0.42

Method : CLIA

**** End Of The Report ****



Sherry Khanna

Dr.Sherry Khanna
 D.N.B. (Pathology)
 Head-Lab Operations.
 DMC Reg.No-25315

Page 1 of 2



Print Date : 28-03-2023 16:29

Cert. No. H-2016-0369 Cert. No. MC - 4830

(This is only professional opinion and not the diagnosis, please correlate clinically)

Q Block, South City -II, Sohna Road, Sector-47, Gurgaon, Haryana

Ph.: 0124-4900000 (100 Lines), Toll Free No. : 1800-102-6767, Mob.: 62 62 82 82 35, Email: customercare@parkhospital.in

PARK GROUP OF HOSPITALS : West Delhi - Gurugram - Faridabad - Sonapat - Panipat - Karnal - Ambala - Patiala - Behror - Jaipur

the **health** care providers

the **health** care providers



Park Hospital

GROUP SUPER SPECIALITY HOSPITAL

Name : Mr.GAURAV 24063782
 Age/Gender : 32 Y(s) /Male
 Reg No : 250323512
 Lab ID No : KP0209463
 Sample ID : 220246221
 Sample Type : Serum

Location : KPL A43
 Registered On : 25-03-2023 15:41
 Reported On : 25-03-2023 17:13
 Referred By : PARK HOSPITAL
 Client Name : PARK HOSPITAL GUR
 Reference No :



Test	Result	Unit	Reference Range
PSA - TOTAL	: 0.76	ng/mL	0 - 4

**** End Of The Report ****



Sherry Khanna

Dr.Sherry Khanna
 D.N.B. (Pathology)
 Head-Lab Operations.
 DMC Reg.No-25315



(This is only professional opinion and not the diagnosis, please correlate clinically)

Q Block, South City -II, Sohna Road, Sector-47, Gurgaon, Haryana
 Ph.: 0124-4900000 (100 Lines), Toll Free No. : 1800-102-6767, Mob.: 62 62 82 82 35, Email: customercare@parkhospital.in

PARK GROUP OF HOSPITALS : West Delhi - Gurugram - Faridabad - Sonipat - Panipat - Karnal - Ambala - Patiala - Behror - Jaipur



DEPARTMENT OF PATHOLOGY

Patient Name : Mr. GAURAV SHARMA
MR No : 674637
Age/Sex : 32 Years / Male
Type : OPD
TPA/Corporate : MEDIWHEEL PVT LTD

Bill Date : 25/03/2023
Reporting Date : 25/03/2023
Sample ID : 115666
Bill/Req. No. : 24063782
Ref Doctor : Dr.RMO

Test	Result	Bio. Ref. Interval	Units	Method
------	--------	--------------------	-------	--------

ESR (WESTERGREN)

E.S.R. - II HR.	20		mm II Hr.	Westergren
-----------------	----	--	-----------	------------

***** END OF THE REPORT *****



Sample no.

Dr. SONIA KUMARI
MBBS, MD (PATHOLOGY) Gold medalist

Dr. PRADIP KUMAR
Consultant (Microbiology)

Dr. NISHA TIWARI
MBBS, MD (Microbiology)

USER NM AMIT1



Cert. No. H-2016-0369 Cert. No. MC - 4830

(This is only professional opinion and not the diagnosis, please correlate clinically) Page 1 of 1

Q Block, South City -II, Sohna Road, Sector-47, Gurgaon, Haryana
Ph.: 0124-4900000 (100 Lines), Toll Free No. : 1800-102-6767, Mob.: 62 62 82 82 35, Email: customercare@parkhospital.in

PARK GROUP OF HOSPITALS : West Delhi - Gurugram - Faridabad - Sonapat - Panipat - Karnal - Ambala - Patiala - Behror - Jaipur



DEPARTMENT OF PATHOLOGY

Patient Name : Mr. GAURAV SHARMA
 MR No : 674637
 Age/Sex : 32 Years / Male
 Type : OPD
 TPA/Corporate : MEDIWHEEL PVT LTD

Bill Date : 25/03/2023
 Reporting Date : 25/03/2023
 Sample ID : 115666
 Bill/Req. No. : 24063782
 Ref Doctor : Dr.RMO

Test	Result	Bio. Ref. Interval	Units	Method
LIPID PROFILE				
LIPID PROFILE				
TOTAL CHOLESTEROL	234	0 - 250	mg/dL	CHOD -Trinder
SERUM TRIGLYCERIDES	257	<i>H</i> 60 - 165	mg/dl	GPO-TRINDER
HDL-CHOLESTEROL	48	30 - 70	mg/dl	DIRECT
VLDL CHOLESTEROL	51	<i>H</i> 6 - 32	mg/dL	calculated
LDL	135	50 - 135	mg/dl	calculated
LDL CHOLESTEROL/HDL RATIO	2.8	1.0 - 3.0	mg/dL	calculated
TOTAL CHOLESTEROL/HDL RATIO	4.8	2.0 - 5.0	mg/dl	calculated

***** END OF THE REPORT *****



Sample no.

Dr. SONIA KUMARI
 MBBS, MD (PATHOLOGY) Gold medalist

Dr. PRADIP KUMAR
 Consultant (Microbiology)

Dr. NISHA TIWARI
 MBBS, MD (Microbiology)

USER NM AMIT1



Cert. No. H-2016-0369 Cert. No. MC - 4030

(This is only professional opinion and not the diagnosis, please correlate clinically) Page 1 of 1

Q Block, South City -II, Sohna Road, Sector-47, Gurgaon, Haryana

Ph.: 0124-4900000 (100 Lines), Toll Free No. : 1800-102-6767, Mob.: 62 62 82 82 35, Email: customercare@parkhospital.in

PARK GROUP OF HOSPITALS : West Delhi - Gurugram - Faridabad - Sonapat - Panipat - Karnal - Ambala - Patiala - Behror - Jaipur



DEPARTMENT OF PATHOLOGY

Patient Name : Mr. GAURAV SHARMA
MR No : 674637
Age/Sex : 32 Years / Male
Type : OPD
TPA/Corporate : MEDIWHEEL PVT LTD

Bill Date : 25/03/2023
Reporting Date : 25/03/2023
Sample ID : 115666
Bill/Req. No. : 24063782
Ref Doctor : Dr.RMO

Test	Result	Bio. Ref. Interval	Units	Method
KFT (RENAL PROFILE)				
KFT				
SERUM UREA	29	10 - 45	mg/dL	UREASE-GLDH
SERUM CREATININE	1.4	0.4 - 1.4	mg/dL	MODIFIED JAFFES
SERUM URIC ACID	7.7	2.5 - 7.0	mg/dL	URICASE
SERUM SODIUM	139	136 - 148	mmol/L	ISE
SERUM POTASSIUM	4.7	3.5 - 5.5	meq/l	ISE
SERUM CALCIUM	8.7	8.5 - 10.5	mg/dL	ARSENazo III
SERUM PHOSPHORUS	3.2	2.5 - 4.5	mg/dL	AMMONIUM

***** END OF THE REPORT *****



Sample no.

Dr. SONIA KUMARI
 MBBS, MD (PATHOLOGY) Gold medalist

Dr. PRADIP KUMAR
 Consultant (Microbiology)

Dr. NISHA TIWARI
 MBBS, MD (Microbiology)

USER NM AMIT1



Cert. No. H-2016-0369 Cert. No. MC-4830

(This is only professional opinion and not the diagnosis, please correlate clinically)

Q Block, South City -II, Sohna Road, Sector-47, Gurgaon, Haryana
 Ph.: 0124-4900000 (100 Lines), Toll Free No. : 1800-102-6767, Mob.: 62 62 82 82 35, Email: customercare@parkhospital.in

PARK GROUP OF HOSPITALS : West Delhi - Gurugram - Faridabad - Sonapat - Panipat - Karnal - Ambala - Patiala - Behror - Jaipur



DEPARTMENT OF PATHOLOGY

Patient Name : Mr. GAURAV SHARMA
MR No : 674637
Age/Sex : 32 Years / Male
Type : OPD
TPA/Corporate : MEDIWHEEL PVT LTD

Bill Date : 25/03/2023
Reporting Date : 25/03/2023
Sample ID : 115666
Bill/Req. No. : 24063782
Ref Doctor : Dr.RMO

Test	Result	Bio. Ref. Interval	Units	Method
LFT (LIVER FUNCTION TEST)				
LFT				
TOTAL BILIRUBIN	0.6	0 - 1.2	mg/dL	DIAZO
DIRECT BILIRUBIN	0.2	0 - 0.4	mg/dL	DIAZO
INDIRECT BILIRUBIN	0.4	0.10 - 0.6	mg/dL	CALCULATED
SGOT (AST)	27	0 - 45	U/L	IFCC WITHOUT
SGPT (ALT)	44	0 - 45	U/L	IFCC WITHOUT
ALKALINE PHOSPHATASE	64	30 - 170	IU/L	MODIFIED IFCC
TOTAL PROTEINS	6.6	6.4 - 8.0	g/dL	BIURET
ALBUMIN	4.4	3.3 - 5.5	g/dL	BCG DYE
GLOBULIN	2.2	L 2.3 - 4.5	g/dL	CALCULATED
A/G RATIO	2.0	1.1 - 2.2		CALCULATED

***** END OF THE REPORT *****



Sample no.

Dr. SONIA KUMARI
 MBBS, MD (PATHOLOGY) Gold medalist

Dr. PRADIP KUMAR
 Consultant (Microbiology)

Dr. NISHA TIWARI
 MBBS, MD (Microbiology)

USER NM AMIT1



Cert. No. 14-2016-0369 Cert. No. MC - 4830

(This is only professional opinion and not the diagnosis, please correlate clinically)
 Q Block, South City -II, Sohna Road, Sector-47, Gurgaon, Haryana

Ph.: 0124-4900000 (100 Lines), Toll Free No. : 1800-102-6767, Mob.: 62 62 82 82 35, Email: customercare@parkhospital.in

PARK GROUP OF HOSPITALS : West Delhi - Gurugram - Faridabad - Sonapat - Panipat - Karnal - Ambala - Patiala - Behror - Jaipur



DEPARTMENT OF PATHOLOGY

Patient Name : Mr. GAURAV SHARMA
MR No : 674637
Age/Sex : 32 Years / Male
Type : OPD
TPA/Corporate : MEDIWHEEL PVT LTD

Bill Date : 25/03/2023
Reporting Date : 25/03/2023
Sample ID : 115666
Bill/Req. No. : 24063782
Ref Doctor : Dr.RMO

Test	Result	Bio. Ref. Interval	Units	Method
THYROID PROFILE				
TRI-IODOTHYRONINE (T3)	1.17	0.60 - 1.81	ng/ml	Chemiluminescence
THYROXINE (T4)	9.8	5.01 - 12.45	µg/dL	Chemiluminescence
THYROID STIMULATING HORMONE	2.35	0.5-5.50	µIU/ml	
SPECIMEN TYPE	SERUM			

Method : chemiluminescent immunoassay

Note : Clinical Significance:

Thyroid function tests (TFTs) is a collective term for blood tests used to check the function of the thyroid. TFTs may be requested if a patient is thought to suffer from hyperthyroidism (overactive thyroid) or hypothyroidism (underactive thyroid), or to monitor the effectiveness of either thyroid-suppression or hormone replacement therapy. It is also requested routinely in conditions linked to thyroid disease, such as atrial fibrillation and anxiety disorder. A TFT panel typically includes thyroid hormones such as thyroid-stimulating hormone (TSH, thyrotropin) and thyroxine (T4), and triiodothyronine (T3) depending on local laboratory policy.

Note: Please correlate with clinical condition

***** END OF THE REPORT *****



Sample no.

Dr. SONIA KUMARI
 MBBS, MD (PATHOLOGY) Gold medalist

Dr. PRADIP KUMAR
 Consultant (Microbiology)

Dr. NISHA TIWARI
 MBBS, MD (Microbiology)

USER NM DINESH



Cert. No. H-2016-0369 Cert. No. MC - 4830

(This is only professional opinion and not the diagnosis, please correlate clinically) Page 1 of 1

Q Block, South City -II, Sohna Road, Sector-47, Gurgaon, Haryana
 Ph.: 0124-4900000 (100 Lines), Toll Free No. : 1800-102-6767, Mob.: 62 62 82 82 35, Email: customercare@parkhospital.in

PARK GROUP OF HOSPITALS : West Delhi - Gurugram - Faridabad - Sonapat - Panipat - Karnal - Ambala - Patiala - Behror - Jaipur



DEPARTMENT OF PATHOLOGY

Patient Name : Mr. GAURAV SHARMA
MR No : 674637
Age/Sex : 32 Years / Male
Type : OPD
TPA/Corporate : MEDIWHEEL PVT LTD

Bill Date : 25/03/2023
Reporting Date : 25/03/2023
Sample ID : 115666
Bill/Req. No. : 24063782
Ref Doctor : Dr.RMO

Test	Result	Bio. Ref. Interval	Units	Method
------	--------	--------------------	-------	--------

BLOOD GROUPING AND RH FACTOR

BLOOD GROUP	"AB" RH POSITIVE			MATRIX GEL
-------------	------------------	--	--	------------

***** END OF THE REPORT *****



Sample no.

Dr. SONIA KUMARI
MBBS, MD (PATHOLOGY) Gold medalist

Dr. PRADIP KUMAR
Consultant (Microbiology)

Dr. NISHA TIWARI
MBBS, MD (Microbiology)

USER NM AMIT1



Cert. No. U-2016-0369 Cert. No. MC-4830

(This is only professional opinion and not the diagnosis, please correlate clinically) Page 1 of 1

Q Block, South City -II, Sohna Road, Sector-47, Gurgaon, Haryana
Ph.: 0124-4900000 (100 Lines), Toll Free No. : 1800-102-6767, Mob.: 62 62 82 82 35, Email: customercare@parkhospital.in

PARK GROUP OF HOSPITALS : West Delhi - Gurugram - Faridabad - Sonapat - Panipat - Karnal - Ambala - Patiala - Behror - Jaipur



DEPARTMENT OF PATHOLOGY

Patient Name : Mr. GAURAV SHARMA
MR No : 674637
Age/Sex : 32 Years / Male
Type : OPD
TPA/Corporate : MEDIWHEEL PVT LTD

Bill Date : 25/03/2023
Reporting Date : 25/03/2023
Sample ID : 115666
Bill/Req. No. : 24063782
Ref Doctor : Dr.RMO

Test	Result	Bio. Ref. Interval	Units	Method
BLOOD SUGAR 2 HR. PP				
BLOOD SUGAR P.P.	103	80 - 150	mg/dl	

***** END OF THE REPORT *****



Sample no.

Dr. SONIA KUMARI
 MBBS, MD (PATHOLOGY) Gold medalist

Dr. PRADIP KUMAR
 Consultant (Microbiology)

Dr. NISHA TIWARI
 MBBS, MD (Microbiology)

USER NM ARUN



Cert. No. H-2016-0389 Cert. No. MC - 4830

(This is only professional opinion and not the diagnosis, please correlate clinically)

Q Block, South City -II, Sohna Road, Sector-47, Gurgaon, Haryana
 Ph.: 0124-4900000 (100 Lines), Toll Free No. : 1800-102-6767, Mob.: 62 62 82 82 35, Email: customercare@parkhospital.in

PARK GROUP OF HOSPITALS : West Delhi - Gurugram - Faridabad - Sonapat - Panipat - Kamal - Ambala - Patiala - Behror - Jaipur



DEPARTMENT OF PATHOLOGY

Patient Name : Mr. GAURAV SHARMA

MR No : 674637

Age/Sex : 32 Years / Male

Type : OPD

TPA/Corporate : MEDIWHEEL PVT LTD

Ref Doctor : Dr.RMO

Bill Date : 25/03/2023 9.59 AM

Sample Col Dt/Tm : 25/03/2023 10:33 am

Sample Rec Dt/Tm : 25/03/2023 03:56 pm

Reporting Date : 2023-03-25 00:28:01 12:13:00

Sample ID : 115666

Bill/Req. No. : 24063782

Test	Result	Bio. Ref. Interval	Units	Method
BLOOD SUGAR FASTING				
PLASMA GLUCOSE FASTING	86	60 - 110	mg/dl	GOD TRINDERS

***** END OF THE REPORT *****



Dr. PRADIP KUMAR
Consultant (Microbiology)

Dr. SONIA KUMARI
MD Pathology (Gold Medalist)

Dr. NISHA TIWARI
MBBS, MD (Microbiology)

USER NM AMIT1



Cert. No. H-2016-0368 Cert. No. MC-4830

(This is only professional opinion and not the diagnosis, please correlate clinically)

Q Block, South City -II, Sohna Road, Sector-47, Gurgaon, Haryana
Ph.: 0124-4900000 (100 Lines), Toll Free No. : 1800-102-6767, Mob.: 62 62 82 82 35, Email: customercare@parkhospital.in

PARK GROUP OF HOSPITALS : West Delhi - Gurugram - Faridabad - Sonapat - Panipat - Karnal - Ambala - Patiala - Behror - Jaipur



DEPARTMENT OF PATHOLOGY

Patient Name : Mr. GAURAV SHARMA
MR No : 674637
Age/Sex : 32 Years / Male
Type : OPD
TPA/Corporate : MEDIWHEEL PVT LTD

Bill Date : 25/03/2023
Reporting Date : 25/03/2023
Sample ID : 115666
Bill/Req. No. : 24063782
Ref Doctor : Dr.RMO

Test	Result	Bio. Ref. Interval	Units	Method
------	--------	--------------------	-------	--------

URINE ROUTINE AND MICROSCOPY

PHYSICAL CHARACTERISTICS

QUANTITY	30ml	5 - 100	ml	
COLOUR	Pale Yellow	Pale Yellow		Vishal
TURBIDITY	Clear	clear		
SPECIFIC GRAVITY	1.015	1.000-1.030		urinometer
PH	Acidic	Acidic/Alkaline		PH PAPER

CHEMICAL EXAMINATION-1

UROBILINOGEN	NIL	NIL		Ehrlich
URINE PROTEIN	NIL	NIL	mg/dl	Protein error indicator
BLOOD	NIL	NIL		
URINE BILIRUBIN	NIL	NIL		
GLUCOSE	NIL	NIL	mg/dL	GOD-POD/Benedicts
URINE KETONE	NIL	NIL		SOD.

MICRO EXAMINATION

PUS CELL	2-3	0-5	cells/hpf	Microscopic
RED BLOOD CELLS	NI	0-2	cells/hpf	
EPITHELIAL CELLS	NIL	0-5	cells/hpf	
CASTS	NIL	NIL	/lpf	
CRYSTALS	NIL	NIL	/hpf	

***** END OF THE REPORT *****



Sample no.

Dr. SONIA KUMARI
 MBBS, MD (PATHOLOGY) Gold medalist

Dr. PRADIP KUMAR
 Consultant (Microbiology)

Dr. NISHA TIWARI
 MBBS, MD (Microbiology)

USER NM AMIT1



Cert. No. H-2016-0369 Cert. No. MC-4830

(This is only professional opinion and not the diagnosis, please correlate clinically)

Q Block, South City -II, Sohna Road, Sector-47, Gurgaon, Haryana
 Ph.: 0124-4900000 (100 Lines), Toll Free No. : 1800-102-6767, Mob.: 62 62 82 82 35, Email: customercare@parkhospital.in

PARK GROUP OF HOSPITALS : West Delhi - Gurugram - Faridabad - Sonapat - Panipat - Karnal - Ambala - Patiala - Behror - Jaipur



DEPARTMENT OF RADIOLOGY

Patient Name	Mr GAURAV SHARMA	Billed Date	25/03/2023	9.59 AM
Reg No	674637	Reported Date	25/03/2023	
Age/Sex	32 Years / Male	Req. No.	24063782	
Type	OPD	Consultant Doctor	Dr. RMO	

USG WHOLE ABDOMEN

LIVER : The liver is normal in size 13.7cm with fatty infiltration. No evidence of any focal lesion. IHBR is not dilated.

GALL BLADDER : The gall bladder is well distended. No evidence any calculus or mass seen. GB wall thickness with in normal limits.No evidence of pericholecystic fluid is seen.

BILE DUCT :The common bile duct is normal in caliber.Its measures 4.2 mm at porta hepatis.No evidence of calculus is noted in common bile duct.

SPLEEN :The spleen is normal in size 11.3cm and shape. Its echotexture is homogeneous.No evidence of focal lesion is noted.

PANCREAS :The pancreas is normal in size, shape, contours and echotexture.No evidence of solid or cystic mass lesion is noted.MPD is not dilated. No evidence of peripancreatic collection.

KIDNEYS : The bilateral kidneys are normal in size and echotexture. Cortico-medullary differentiation is maintained.There is no evidence of obvious calculus or hydronephrosis.

URINARY BLADDER :The urinary bladder is well distended.It shows uniformly thin walls and sharp mucosa.No evidence of calculus is seen. No evidence of mass or diverticulum is noted.

PROSTATE: Prostate appears normal in shape, size and echotexture.

No evidence of ascites or interbowel free fluid is seen.

No evidence of obvious retroperitoneal or mesantric lymphadenopathy is seen.

IMPRESSION- Grade I fatty liver

To be correlated clinically.



MS

Dr. ANSHU K. SHARMA
MBBS, MD
CONSULTANT RADIOLOGIST

Dr. MANJEET SEHRAWAT
MBBS, MD, PDCC
CONSULTANT RADIOLOGIST

Dr. NEENA SIKKA
MBBS, DNB
CONSULTANT RADIOLOGIST



Cert. No. H-2016-0369 Cert. No. MC - 4830

(This is only professional opinion and not the diagnosis, please correlate clinically)

Q Block, South City -II, Sohna Road, Sector-47, Gurgaon, Haryana
Ph.: 0124-4900000 (100 Lines), Toll Free No. : 1800-102-6767, Mob.: 62 62 82 82 35, Email: customercare@parkhospital.in



DEPARTMENT OF RADIOLOGY

Patient Name	Mr GAURAV SHARMA	Billed Date	: 25/03/2023	9.59 AM
Reg No	674637	Reported Date	: 25/03/2023	
Age/Sex	32 Years / Male	Req. No.	: 24063782	
Type	OPD	Consultant Doctor	: Dr. RMO	

X-RAY CHEST AP/PA

X-RAY CHEST P.A. VIEW

Bilateral lungs appears normal.

No focal lung lesion seen.

No evidence of free fluid is seen.

Both hila are normal in size, have equal density and bear normal relationship.

The heart and trachea are central in position and no mediastinal abnormality is visible.

The cardiac size is normal for patient age and view.

The domes of the diaphragms are normal in position, and show smooth outline.

To be correlated clinically



Dr. ANSHU K. SHARMA
MBBS, MD
CONSULTANT RADIOLOGIST

Dr. MANJEET SEHRAWAT
MBBS, MD, PDCC
CONSULTANT RADIOLOGIST

Dr. NEENA SIKKA
MBBS, DNB
CONSULTANT RADIOLOGIST



Cert. No. H-2016-0369 Cert. No. MC - 4830

(This is only professional opinion and not the diagnosis, please correlate clinically)

Q Block, South City -II, Sohna Road, Sector-47, Gurgaon, Haryana

Page 1 of 1

Ph.: 0124-4900000 (100 Lines), Toll Free No. : 1800-102-6767, Mob.: 62 62 82 82 35, Email: customercare@parkhospital.in

PARK GROUP OF HOSPITALS : West Delhi - Gurugram - Faridabad - Sonapat - Panipat - Karnal - Ambala - Patiala - Behror - Jaipur



Pt - Brajendra
age - 32 y/M

Health checkup.

Dr. Anurag Aneja.
Date - 25/3/23.

Vitals :

Chief Complaints :

UV $\left\{ \begin{array}{l} 6/6 \\ 6/6 \end{array} \right.$ unaided

PCV $\left\{ \begin{array}{l} -12 \\ -12 \end{array} \right.$

H/O Present Illness :

Past History :

MV $\left\{ \begin{array}{l} NG \\ NG \end{array} \right.$ unaided.

Investigation :

Drug Allergies : (if any)

Color vision - normal.

Treatment :

Fundus - Normal



[Signature]



25/3/23

DERMATOLOGY

Vitals :

Chief Complaints :

No skin complaints
or present

H/O Present Illness :

Adm -

Past History :

No active
intervention
required at
present

Investigation :

Drug Allergies : (if any)

Treatment :





Dental

25/3/23-

Vitals :

Chief Complaints : 4c of pain & sensitivity w/ lower
bright back teeth region

H/O Present Illness : O/E Carious $\frac{6}{6}$
Stains ++, Calculus -

Past History :

Investigation :

Drug Allergies : (if any) Adv: ① Root canal fx $\frac{6}{6}$
followed by crown.

Treatment :



25.3.23



Park Hospital

GROUP SUPER SPECIALITY HOSPITAL



Gurpreet Sharmg

ENT
Dr Anjy

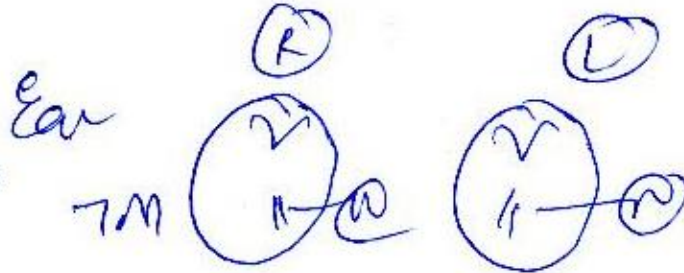

Vitals :
 RR 120/70
 wt 87.5
 HT - 5.10 feet

Chief Complaints :

H/O Present Illness :

⊗ Nose - Septu deviated to (R)

Past History :

Throat - I & Pk ph wall - clear

Investigation :

Drug Allergies : (if any)

Treatment :

Sdu
 PTA



Gurgaon

Q Block South City 11, Sohna Road, Main Sector-47, Gurgaon, Haryana Ph.: 0124-4900000 Fax : 0124-2218733
E-mail : parkmedcenters@gmail.com

● West Delhi ● South Delhi ● Faridabad ● Panipat ● Karnal

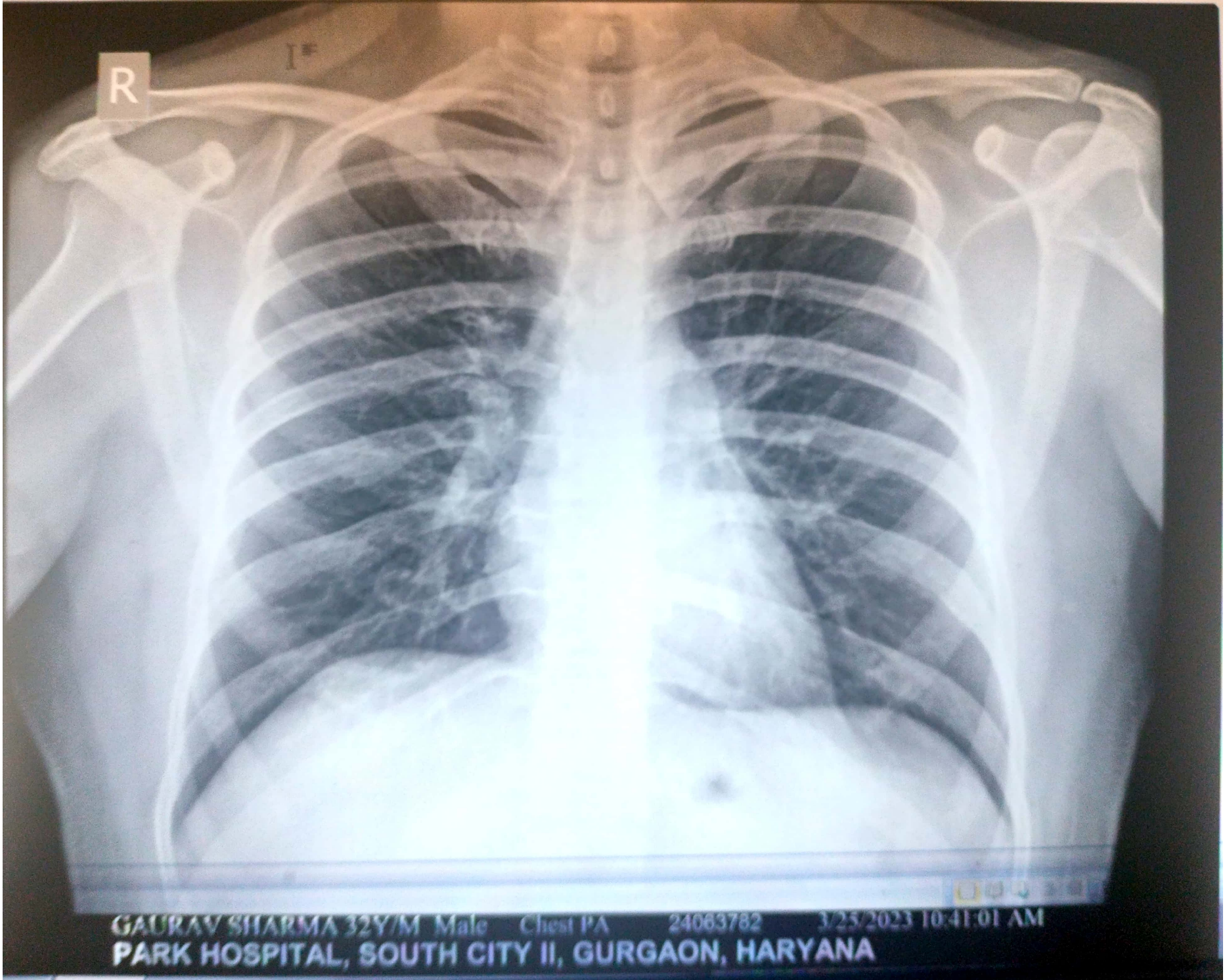

GAURAV SHARMA 32Y/M Male Chest PA 24063782 3/25/2023 10:41:01 AM
PARK HOSPITAL, SOUTH CITY II, GURGAON, HARYANA



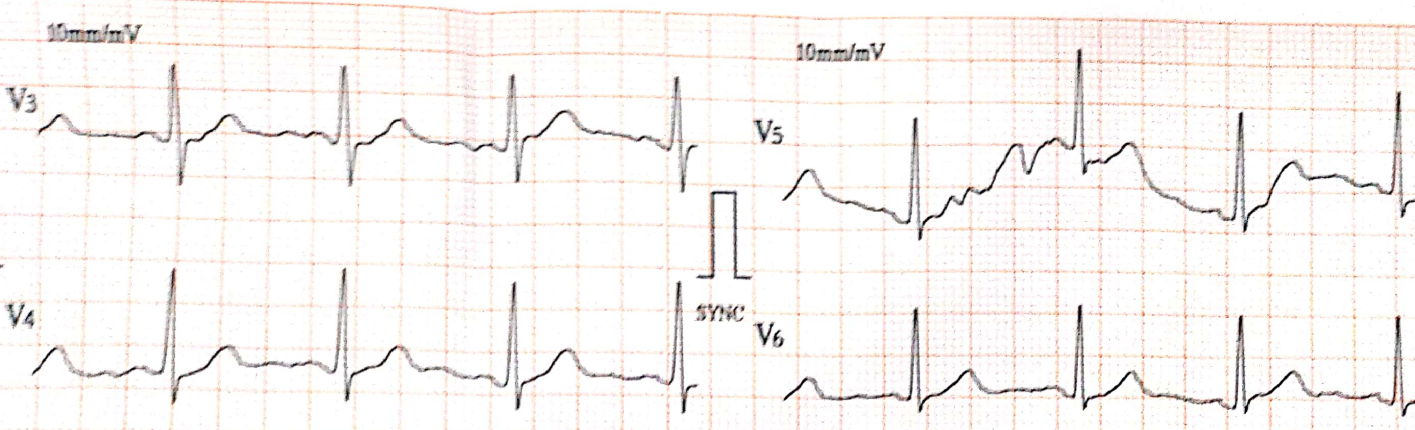

273743

ID : 0006

Name: DR. GAUFRY

Sex : male

Age : 32

HR	: 79	bpm
R-R	: 751	ms
P-R	: 144	ms
QRS	: 90	ms
QT/QTc	: 367/423	ms
P/QRS/T	: 63/48/37	°
RV5/SV1	: 1.250/0.270	mV
RV5+SV1	: 1.520	mV

----- Sinus Rhythm
 ----- T Abnormality (Flat T)
 ----- Counter Clockwise Rotation

Unconfirmed report Verified by: _____

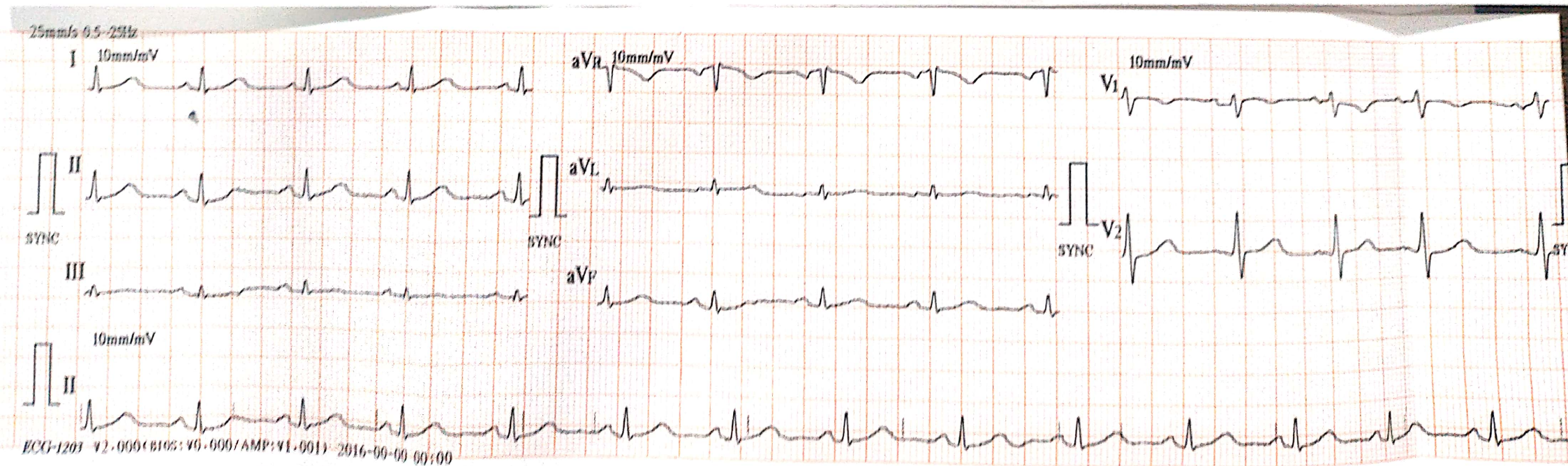

ECG-1203 42.000 (BIOS: 40.000/AMP: 41.001) 2016-09-09 00:00