

PHYSICIAN CONSULTATION

DATE:- 12-02-2022

NAME:- Rishi Kundwani

DOB:- 14-09-1980

AGE:- 41 yrs

SEX:- male

HEIGHT:- 175 cms

WEIGHT:- 91 kgs

BP READING:- 124/80 mm Hg

PULSE:- 76/min

Dr. Narendra Shah
G-4383 M.D.



RISHI KUNDWANI (41 M)

Protocol: Bruce

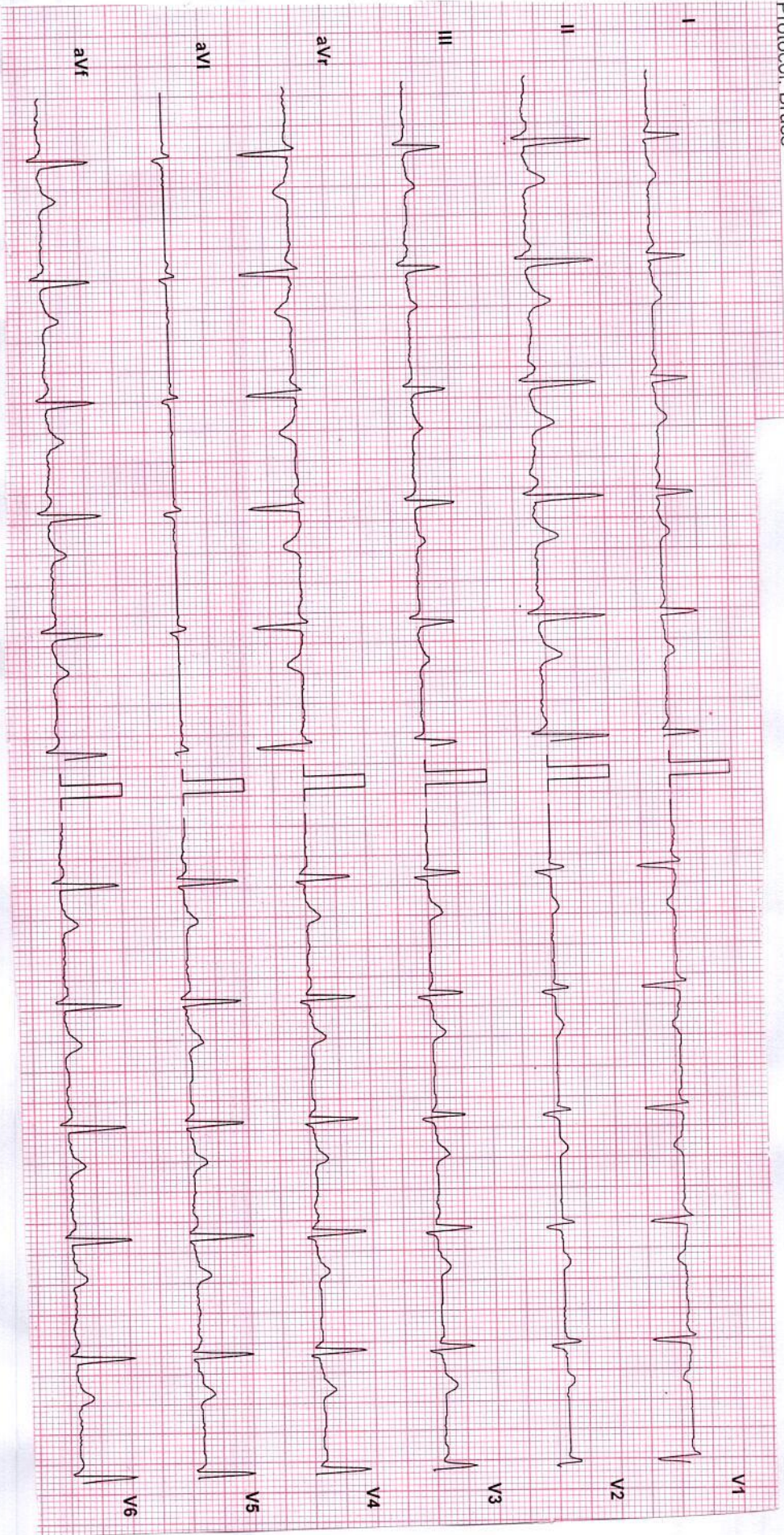

NSR WNL

P-64

NSR
Dr. Narendra Shah
G-4383
M.D.

Patient Details

Date: 2/12/2022

Time: 10:41:40 AM

Name: RISHI KUNDWANI

Age: 41 y Sex: M

Height: 175 cms.

Weight: 91 Kg.

Clinical History: NONE

Medications: NONE

Test Details

Protocol: Bruce

Pr.MHR: 179 bpm

THR: 152 (85 % of Pr.MHR) bpm

Total Exec. Time: 7 m 0 s

Max. HR: 174 (97% of Pr.MHR) bpm

Max. Mets: 10.20

Max. BP: 154 / 88 mmHg

Max. BP x HR: 26796 mmHg/min

Min. BP x HR: 5920 mmHg/min

End Point Criteria: Target Heart Rate Achieved.

Protocol Details

Stage Name	Stage Time (min : sec)	Mets	Speed (mph)	Grade (%)	Heart Rate (bpm)	Max. BP (mm/Hg)	Max. ST Level (mm)	Max. ST Slope (mm/s)
Supine	0 : 12	1.0	0	0	76	124 / 80	-0.21 aVr	0.42 V3
Standing	0 : 12	1.0	0	0	78	124 / 80	-0.21 aVr	0.42 II
Hyperventilation	0 : 12	1.0	0	0	74	124 / 80	-0.42 aVr	0.42 II
1	3 : 0	4.6	1.7	10	134	138 / 84	-1.27 II	1.27 II
2	3 : 0	7.0	2.5	12	158	148 / 86	-1.49 II	1.27 II
Peak Ex	1 : 0	10.2	3.4	14	174	154 / 88	-2.97 II	2.55 V3
Recovery(1)	3 : 0	1.0	0	0	99	142 / 86	-2.97 II	2.55 V3
Recovery(2)	3 : 0	1.0	0	0	103	130 / 82	-0.42 II	0.85 II
Recovery(3)	0 : 6	1.0	0	0	89	130 / 82	-0.21 I	0.42 II

Interpretation

Normal Haemodynamic Response.
 Normal Chronotropic Response.
 Good Exercise Tolerance.
 Normal HR and BP Response.
 No Angina. No Arrhythmias.
 No ST-T changes. Recovery Uneventful.
 Test Negative For Exercise Inducible Ischemia.

N. Shah
 Dr. Narendra Shah
 G-4383 M.D.



Ref. Doctor: -----

(Summary Report edited by user)

.....
(c) Schiller Healthcare India Pvt. Ltd. V 4.0

Test Report

ID: 4062
Date: 2/12/2022
Exec Time: 0 m 0 s
Stage Time: 0 m 6 s
HR: 76 bpm
B.P.: 124 / 80

Stage: Supine
Speed: 0 mph
Grade: 0 %
(THR: 152 bpm)

Protocol: Bruce

RISHI KUNDWANI (41 M)

ST Level (mm)
ST Slope (mm / s)

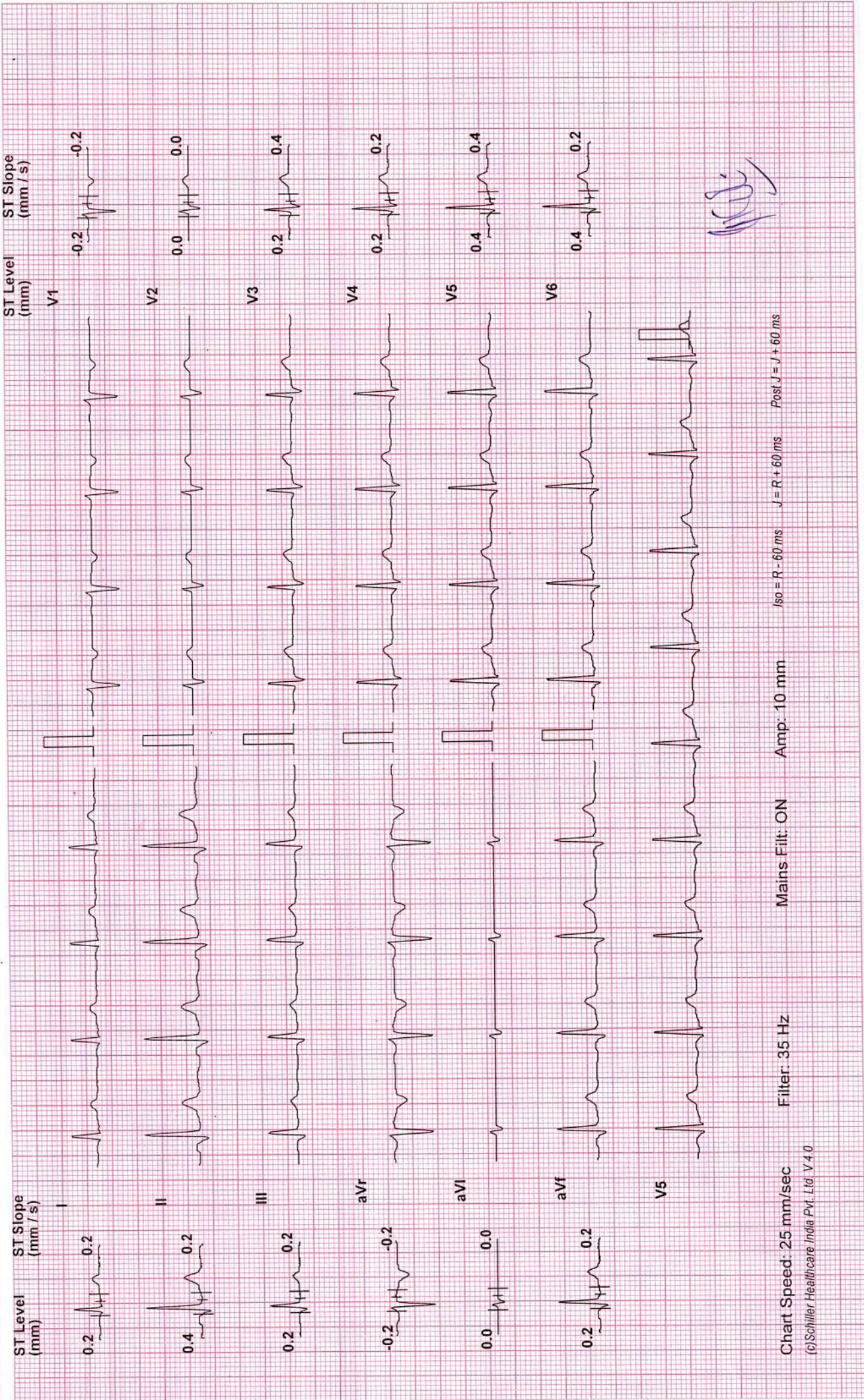

Chart Speed: 25 mm/sec
Filter: 35 Hz
Mains Filt: ON
Amp: 10 mm
ISO = R - 60 ms
J = R + 60 ms
Post J = J + 60 ms
(c) Schiller Healthcare India Pvt. Ltd. V 4.0

Test Report

RISHI KUNDWANI (41 M) ID: 4062 Date: 2/12/2022 Exec Time : 0 m 0 s Stage Time : 0 m 6 s HR: 78 bpm
Protocol: Bruce Stage: Standing Speed: 0 mph Grade: 0 % (THR: 152 bpm) B.P.: 124 / 80

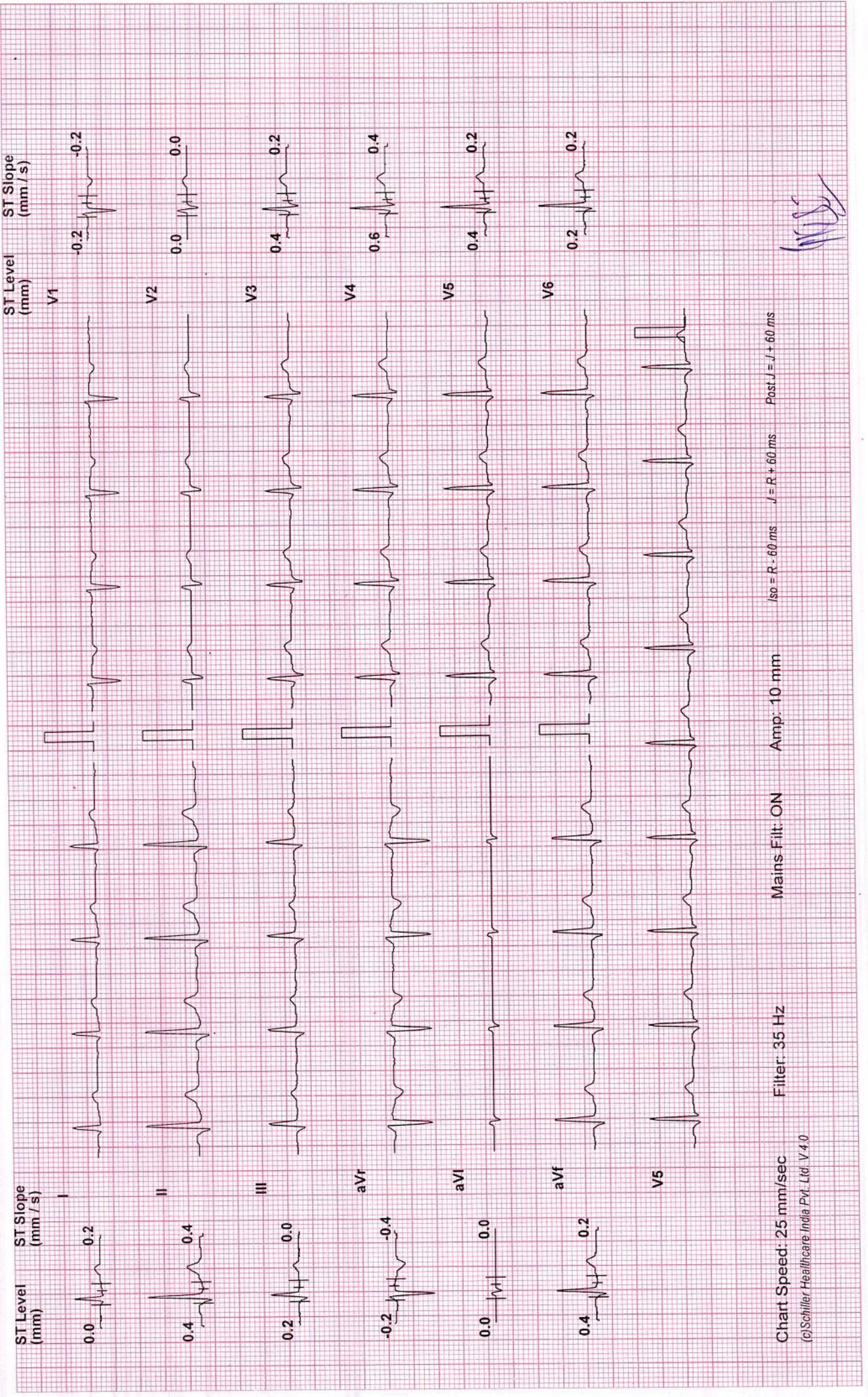

Chart Speed: 25 mm/sec Filter: 35 Hz Mains Filt: ON Amp: 10 mm ISO = R - 60 ms J = R + 60 ms Post J = J + 60 ms

(c) Schiller Healthcare India Pvt. Ltd. V 4.0

[Handwritten Signature]

Test Report

RISHI KUNDWANI (41 M) ID: 4062 Date: 2/12/2022 Exec Time : 0 m 0 s Stage Time : 0 m 6 s HR: 74 bpm
Protocol: Bruce Stage: Hyperventilation Speed: 0 mph Grade: 0 % (THR: 152 bpm) B.P: 124 / 80

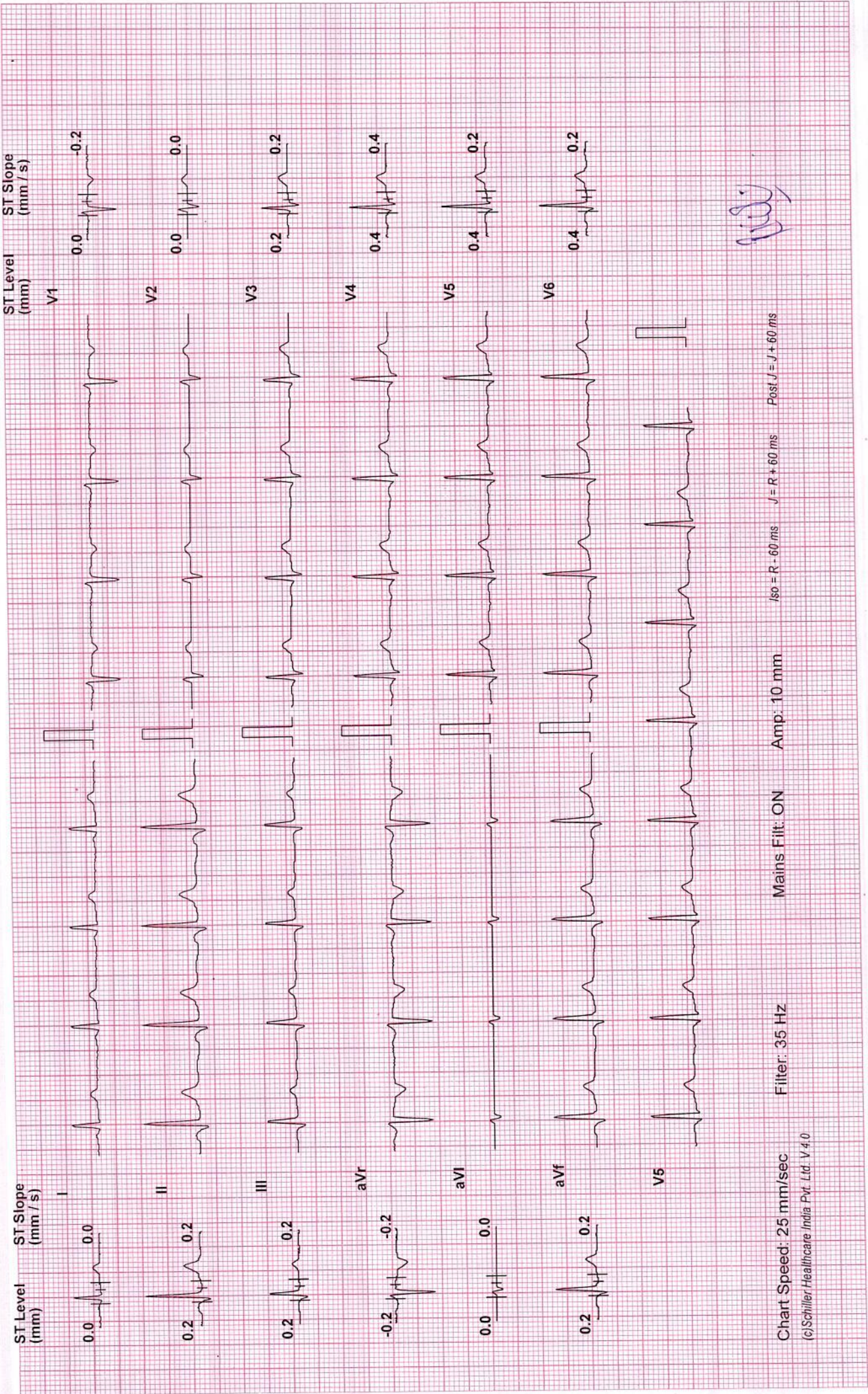

Rishi

Chart Speed: 25 mm/sec Filter: 35 Hz Mains Filt: ON Amp: 10 mm ISO = R - 60 ms J = R + 60 ms Post J = J + 60 ms

Test Report

RISHI KUNDWANI (41 M) ID: 4062 Date: 2/12/2022 Exec Time : 2 m 54 s Stage Time : 2 m 54 s HR: 134 bpm
Protocol: Bruce Stage: 1 Speed: 1.7 mph Grade: 10 % (THR: 152 bpm) B.P: 138 / 84

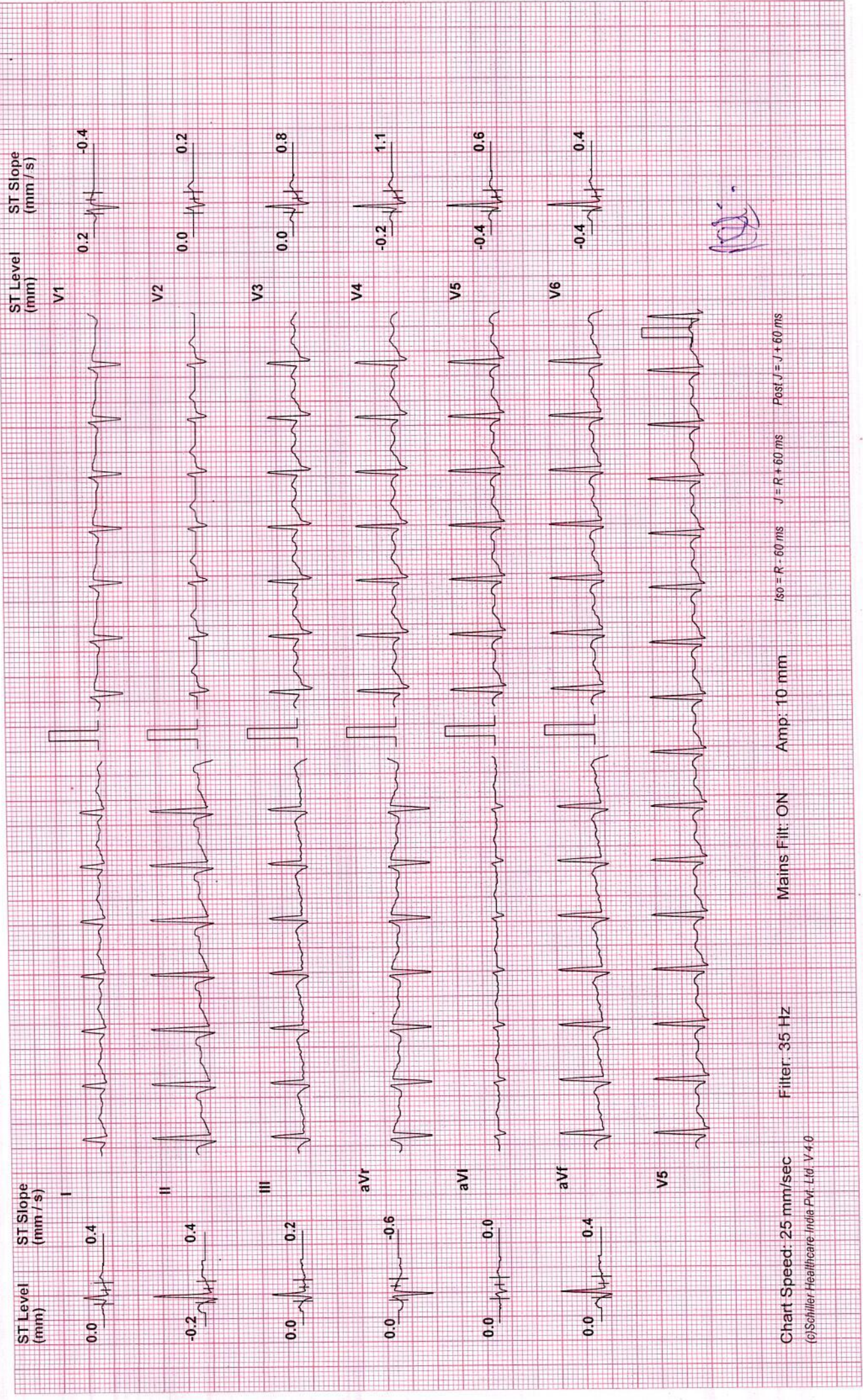

[Handwritten signature]

Test Report

RISHI KUNDWANI (41 M) ID: 4062 Date: 2/12/2022 Exec Time : 5 m 54 s Stage Time : 2 m 54 s HR: 158 bpm
Protocol: Bruce Stage: 2 Speed: 2.5 mph Grade: 12 % (THR: 152 bpm) B.P: 148 / 86

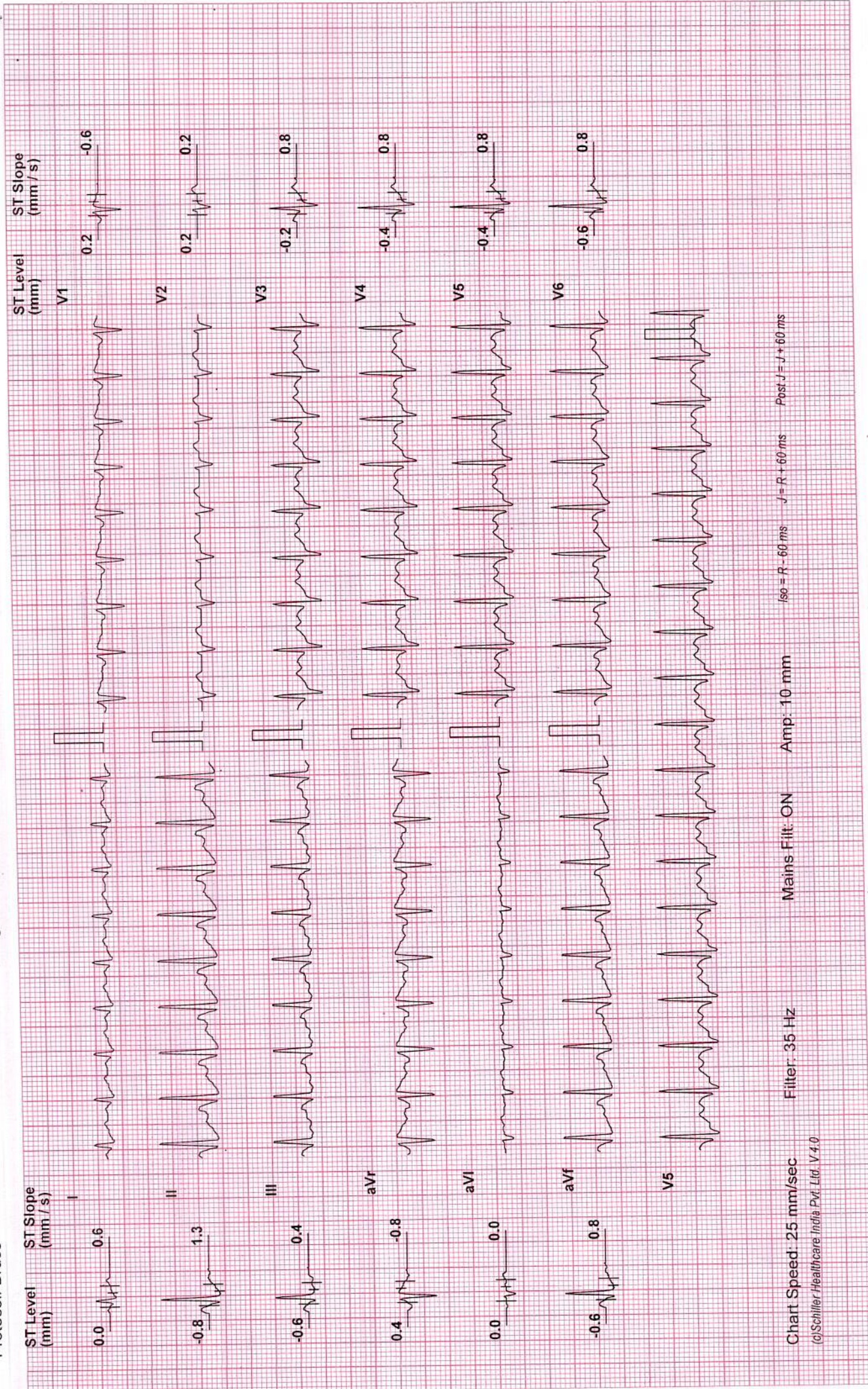

Chart Speed: 25 mm/sec Filter: 35 Hz Mains Filt: ON Amp: 10 mm Iso = R - 60 ms J = R - 60 ms Post J = J + 60 ms
©Schiller Healthcare India Pvt. Ltd. V.4.0

Test Report

RISHI KUNDWANI (41 M)
 ID: 4062
 Date: 2/12/2022
 Exec Time : 6 m 54 s
 Stage Time : 0 m 54 s
 HR: 172 bpm
 Speed: 3.4 mph
 Grade: 14 %
 (THR: 152 bpm)
 B.P: 154 / 88

Protocol: Bruce

Stage: Peak Ex

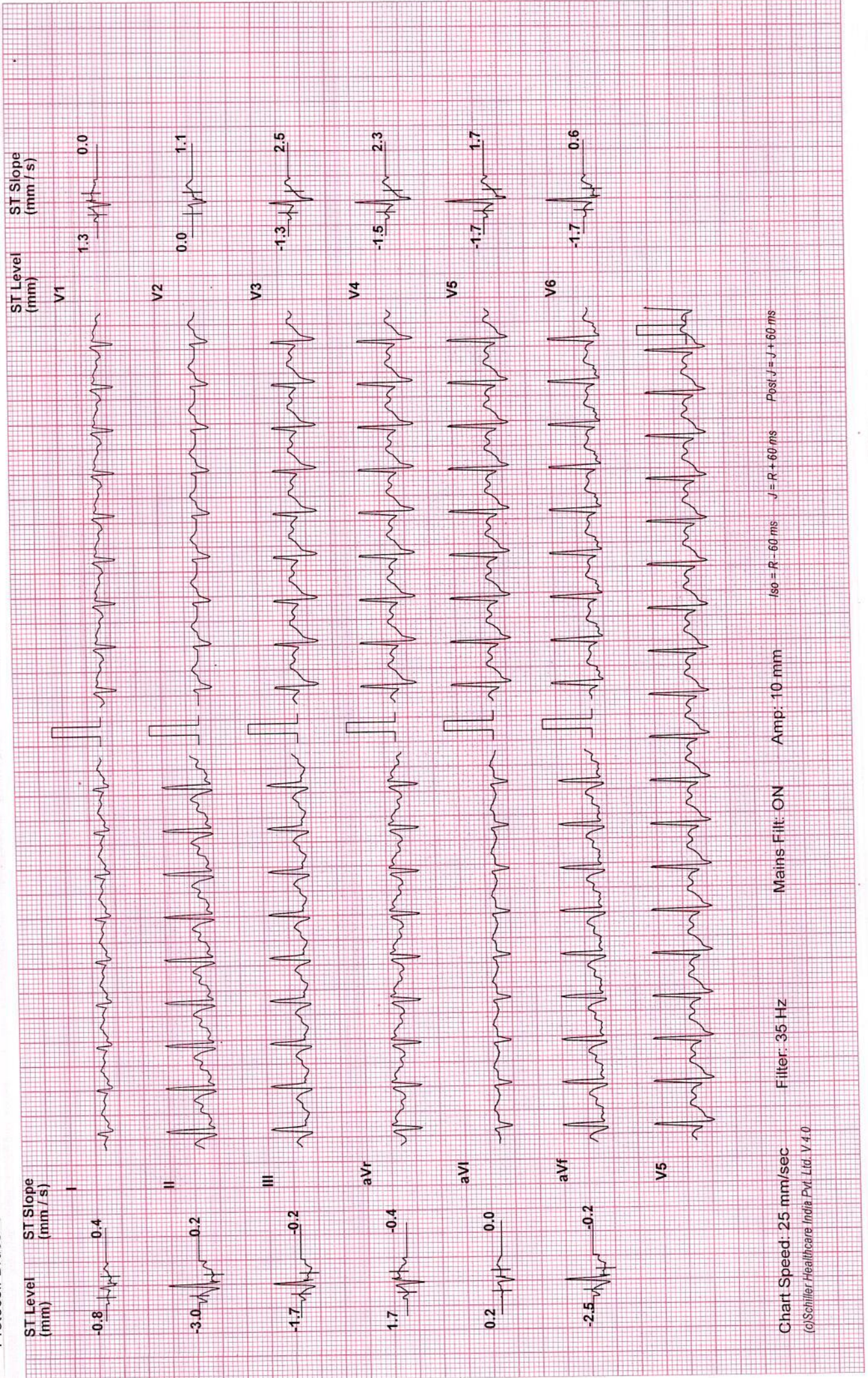

Chart Speed: 25 mm/sec
 Filter: 35 Hz
 Mains Filtr: ON
 Amp: 10 mm
 Iso = R - 60 ms
 J = R - 60 ms
 Post J = J + 60 ms

(c)Schiller Healthcare India Pvt. Ltd. V.4.0

Test Report

Exec Time : 7 m 0 s Stage Time : 2 m 54 s HR: 99 bpm
Date: 2/12/2022 Speed: 0 mph Grade: 0 % (THR: 152 bpm)
B.P: 142 / 86

ID: 4062

RISHI KUNDWANI (41 M)

Stage: Recovery(1)

Protocol: Bruce

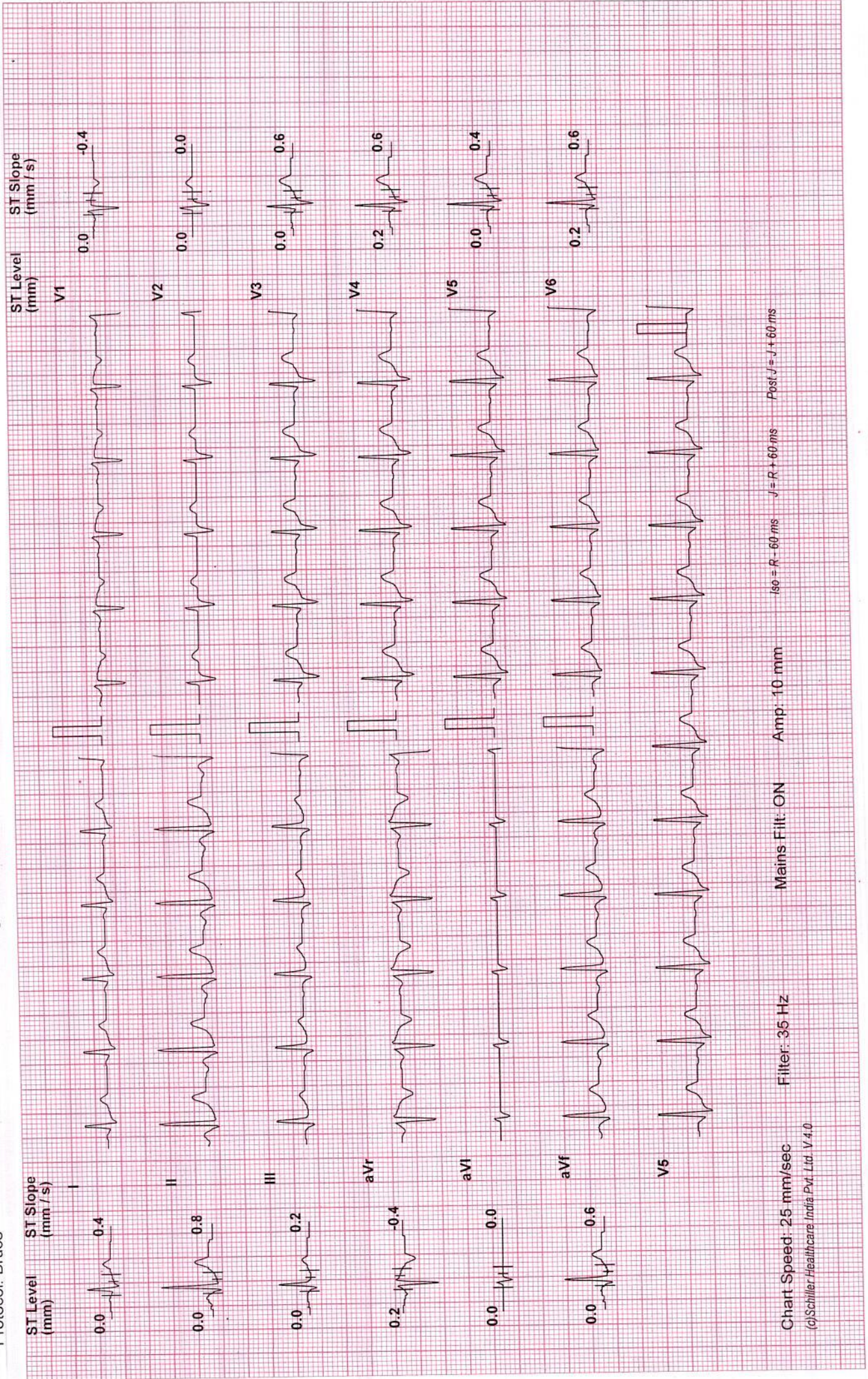

Chart Speed: 25 mm/sec

Filter: 35 Hz

Amp: 10 mm

Mains Filt: ON

Iso = R - 60 ms

J = R + 60 ms

Post J = J + 60 ms

Test Report

Exec Time : 7 m 0 s Stage Time : 2 m 54 s HR: 103 bpm
(THR: 152 bpm) B.P: 130 / 82

Date: 2/12/2022 Speed: 0 mph Grade: 0 %

ID: 4062 Stage: Recovery(2)

RISHI KUNDWANI (41 M)

Protocol: Bruce

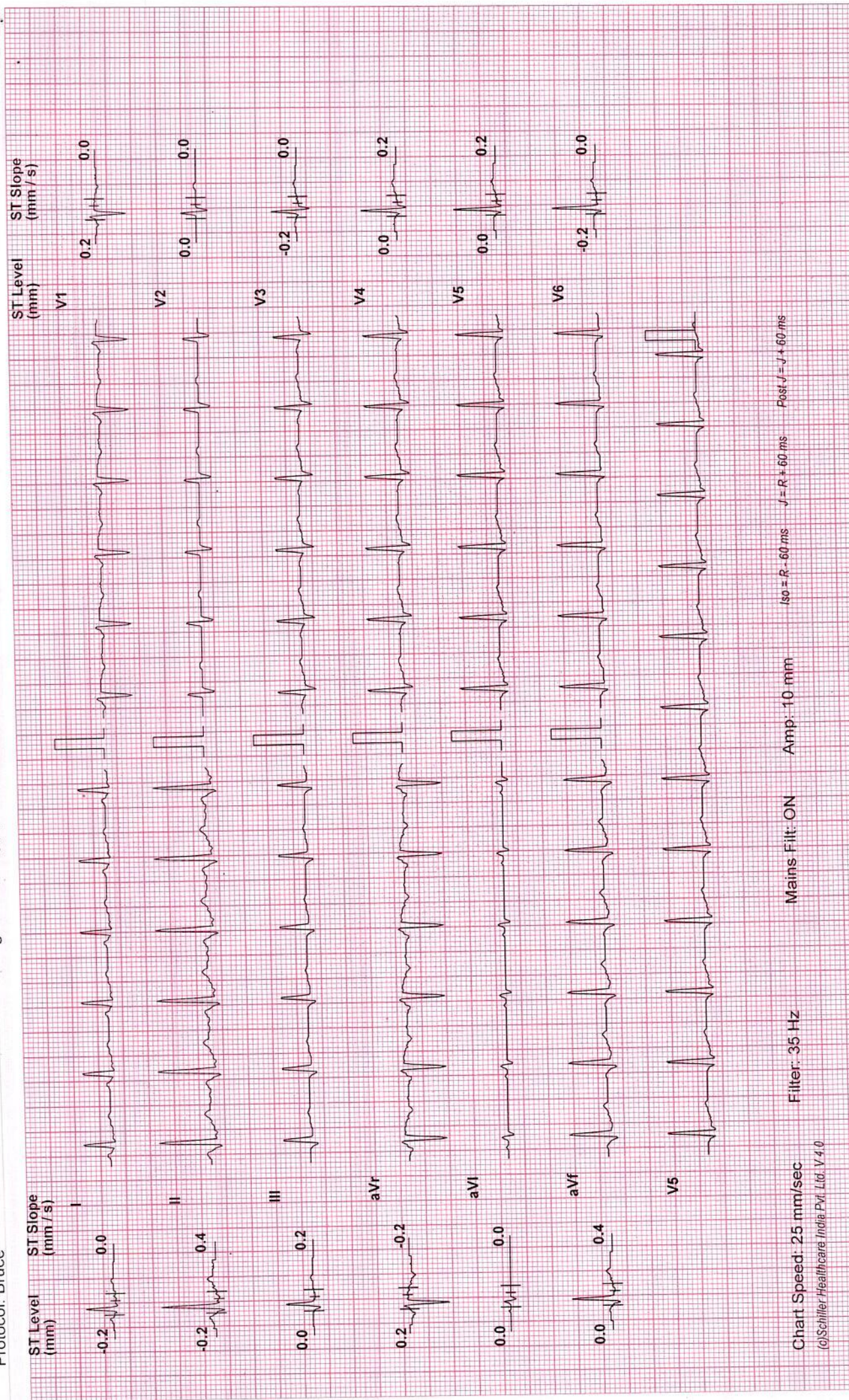

Test Report

RISHI KUNDWANI (41 M) ID: 4062 Date: 2/12/2022 Exec Time : 7 m 0 s Stage Time : 0 m 0 s HR: 89 bpm
Protocol: Bruce Stage: Recovery(3) Speed: 0 mph Grade: 0 % (THR: 152 bpm) B.P: 130 / 82

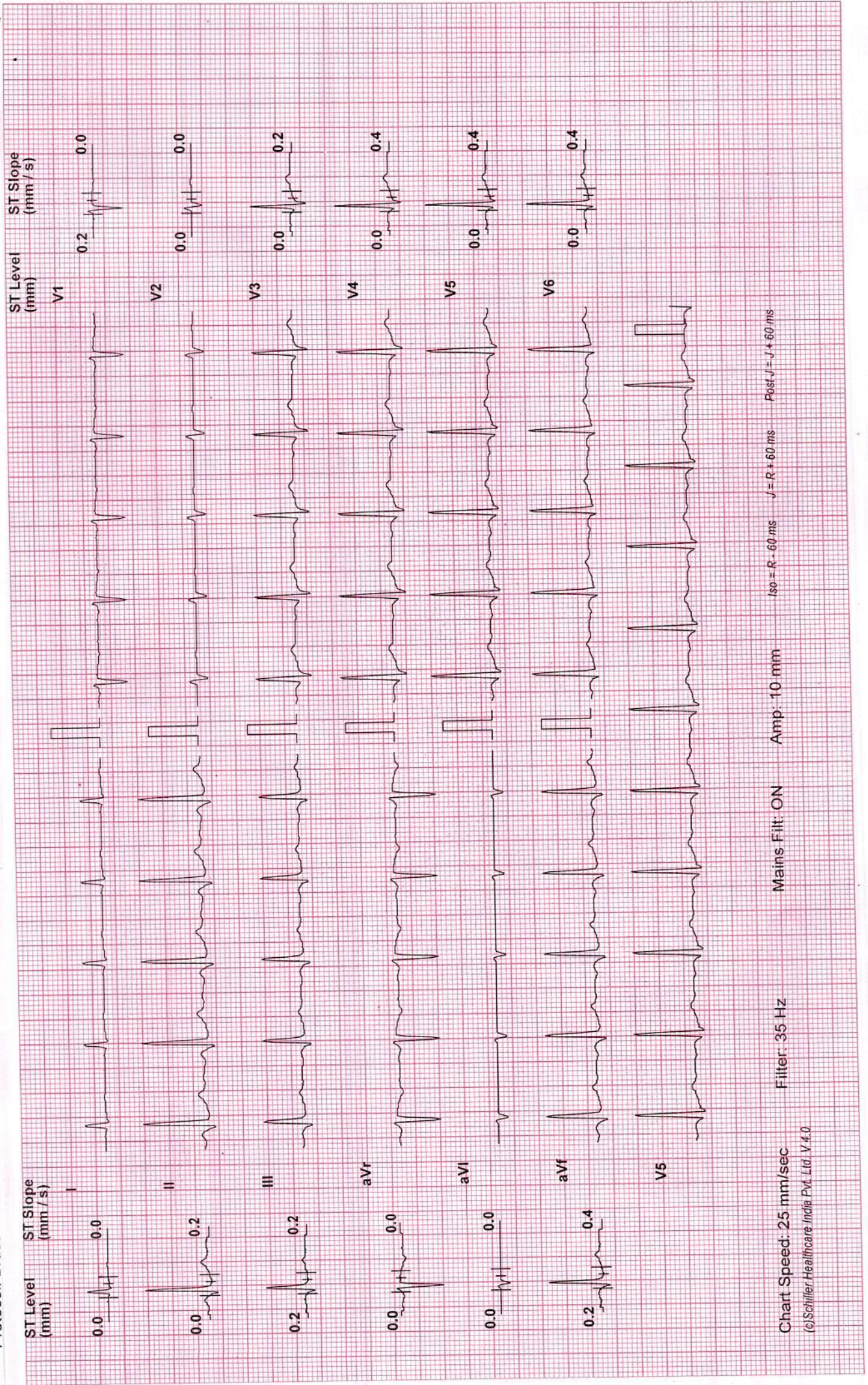

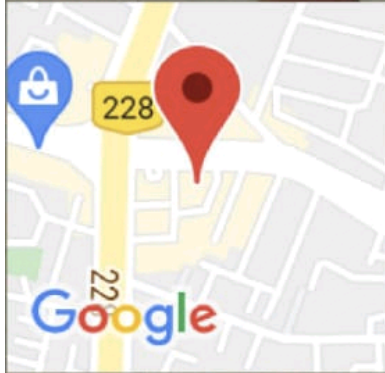

Chart Speed: 25 mm/sec Filter: 35 Hz
Mains Filt: ON Amp: 10 mm Iso = R - 60 ms J = R + 60 ms Post J = J + 60 ms
(c)Schiller Healthcare India Pvt. Ltd. V 4.0



 GPS Map Camera



Ahmedabad, Gujarat, India
2GFJ+HG6, Ambawadi, Ahmedabad, Gujarat
380015, India
Lat 23.023938°
Long 72.53126°
12/02/22 10:29 AM



भारत सरकार
GOVERNMENT OF INDIA



ऋषि कुन्दवानी
Rishi Kundwani
जन्म वर्ष / Year of Birth : 1980
पुरुष / Male



4181 5958 6058

आधार — आम आदमी का अधिकार

NAME : RISHI KUNDWANI

ID : PO.848

DATE : 12/02/2022

X-RAY REPORT

X-RAY CHEST (PA VIEW):

- Both lungs fields appear normal.
- No evidence of Koch's lesion, collapse or consolidation.
- Cardiac size, shape and borders appear within normal limits.
- Both costo-phrenic angles appear normal – s/o no evidence of pleural effusion.
- Both domes, mediastinum and bony thoracic cage outlines appear normal.



Dr. VIKRAM SHAH
(MD, RADIOLOGY)



* 7 7 5 5 *

Patient Name : Rishi Kundwani
Sample No.. : 7755
Referred : Bank Of Baroda

Age/Sex : 41 Years/Male
Registration On:12/02/2022/10:21
Approved On : 12/02/2022 17:07

THYROID FUNCTIONS

<u>TEST</u>	<u>RESULT</u>	<u>UNIT</u>	<u>NORMAL VALUE</u>
Serum T3 :	1.24	ng/dl	0.60 - 1.80 ng/dl
Serum T4 :	8.4	microgm/dl	4.50 - 10.9 microgm/dl
Serum T.S.H :	2.09	microU/ml	0.35 - 5.55 microU/ml

COMMENTS :

TSH levels may be affected by acute illness and drugs like doapamine and gluco corticoids.
Low or undetectable TSH is suggestive of Grave~s disease
TSH between 5.5 to 15.0 with normal T3 T4 indicates impaired thyroid hormone or subclinical hypothyroidism or normal T3 T4 with slightly low TSH suggests subclinical Hyperthyroidism.
TSH suppression does not reflect severity of hyperthyroidism therefore , measurement of FT3 ,FT4 is important.
FreeT3 is first hormone to increase in early Hyperthyroidism.
Only TSH level can prove to be misleading in patients on treatment. Therefore FreeT3 , FreeT4 along with TSH should be checked.
During pregnancy clinically T3 T4 can be high and TSH can be slightly low



Pathologist
Dr.Pravin Shah
(M.D.Path) G-15478



Patient Name : Rishi Kundwani
Sample No.. : 7755
Referred : Bank Of Baroda

Age/Sex : 41 Years/Male
Registration On:12/02/2022/10:21
Approved On : 12/02/2022 17:07

COMPLETE BLOOD CHEMISTRY

<u>Test</u>	<u>Result</u>	<u>Unit</u>	<u>Normal Range</u>
S. Cholesterol	: 207.03	mg/dl	Desirable : < 200 Borderline High : 200 - 239 High : > 240
Serum Triglycerides	: 191.95	mg/dl	Normal : Normal < 150 Borderline : 150 - 199 High : > 200
HDL Cholesterol	: 43.97	mg/dl	40 - 60 mg/dl
Serum LDL Cholesterol (Calculated)	: 124.67	mg/dl	Up to 150
Cholesterol/HDLC Ratio (Calculated)	: 4.71	mg/dl	Up to 5.0
Serum VLDL Cholesterol (Calculated)	: 38.39	mg/dl	Up to 35
LDLC/HDLC Ratio (Calculated)	: 2.84	mg/dl	Up to 3.4
Total Lipid (Calculated)	: 717.62	mg/dl	400 - 1000 mg/dl
Sr. Creatinine	: 0.67	mg/dl	0.6 - 1.2 mg/dl
Blood Urea	: 19.50	mg/dl	10 - 50 mg/dl
Sr. Uric Acid	: 4.92	mg/dl	3.2 - 7.2 mg/dl
S. Bilirubin (Total)	: 0.58	mg/dl	up to 1.2
S. Bilirubin (Direct)	: 0.16	mg/dl	up to 0.2
S. Bilirubin (Indirect)	: 0.42	mg/dl	up to 1.0
SGOT	: 29.60	U/L	up to 40
SGPT	: 25.04	U/L	up to 42
GGT	: 17.22	U/L	12 - 64
S. Alkaline Phosphatase	: 102	U/L	40 - 129
Total Proteins	: 6.95	g/dl	6.0 - 8.3
Albumin	: 4.44	g/dl	3.5 - 5.2
Globulins	: 2.51	g/dl	2.4 - 3.7



* 7 7 5 5 *

Patient Name : Rishi Kundwani
Sample No.. : 7755
Referred : Bank Of Baroda

Age/Sex : 41 Years/Male
Registration On:12/02/2022/10:21
Approved On : 12/02/2022 17:07

AGRATIO : 1.769
HIV Result (By Elisa) :Non-Reactive. Non-Reactive.
HbSAg :Negative. Negative.



Pathologist
Dr.Pravin Shah
(M.D.Path) G-15478



Patient Name : Rishi Kundwani
Sample No.. : 7755
Referred : Bank Of Baroda

Age/Sex : 41 Years/Male
Registration On:12/02/2022/10:21
Approved On : 12/02/2022 17:08

Glycosylated HB - (HBA1C)

Test	Result	Unit	Biological Ref Interval
HBA1C: (Immunoturbidimetric)	5.4	%	Normal : ≤ 5.6 Prediabetes : 5.7 - 6.4 Diabetes : > 6.5 <u>DIABETES CONTROL CRITERIA</u> 6 - 7 : Near Normal Glycemia < 7 : Goal 7 - 8 : Good Control > 8 : Action Suggested
Mean Blood Glucose:	108.28	mg/dl	

Criteria for the diagnosis of diabetes

- HbA1c ≥ 6.5 *
Or
- Fasting plasma glucose >126 gm/dL. Fasting is defined as no caloric intake at least for 8 hrs.
Or
- Two hour plasma glucose ≥ 200 mg/dL during an oral glucose tolerance test by using a glucose load containing equivalent of 75 gm anhydrous glucose dissolved in water.
Or.
- In a patient with classic symptoms of hyperglycemia or hyperglycemic crisis, a random plasma glucose ≥ 200 mg/dL. *In the absence of unequivocal hyperglycemia, criteria 1-3 should be confirmed by repeat testing. American diabetes association. Standards of medical care in diabetes 2011. Diabetes care 2011;34;S11.

Limitation of HbA1c

- In patients with Hb variants even analytically correct results do not reflect the same level of glycemic control that would be expected in patients with normal population. 2) Any cause of shortened erythrocyte survival or decreased mean erythrocyte survival or decreased mean erythrocyte age eg. hemolytic diseases, pregnancy, significant recent/chronic blood loss etc. will reduce exposure of RBC to glucose with consequent decrease in HbA1c values. 3) Glycated HbF is not detected by this assay and hence specimens containing high HbF ($>10\%$) may result in lower HbA1c values than expected.

Page 4 of 9



Pathologist
Dr. Pravin Shah
(M.D.Path) G-15478



* 7 7 5 5 *

Patient Name : Rishi Kundwani
Sample No.. : 7755
Referred : Bank Of Baroda

Age/Sex : 41 Years/Male
Registration On:12/02/2022/10:21
Approved On : 12/02/2022 17:08

URINE EXAMINATION

PHYSICAL :

Colour - **Pale Yellow**
Deposits - **Absent**
Transparency - **Clear**
Reaction - **Acidic**
Sp. Gravity - **1.006**

CHEMICAL :

Albumin - **Absent**
Sugar - **Absent**
Bile Salts - **Absent**
Bile Pigments - **Absent**

MICROSCOPIC: (After centrifugation at 2000 r.p.m. for 5 minutes)

Pus Cells - **Not seen** /h.p.f.
Red Cells - **Not seen** /h.p.f.
Epithelial Cells - **1 - 2** /h.p.f.
Casts - **Not seen**/l.p.f.
Crystals - **Not seen**
Amorphous - **Not seen**

Page 5 of 9



Pathologist
Dr.Pravin Shah
(M.D.Path) G-15478



* 7 7 5 5 *

Patient Name : Rishi Kundwani
Sample No.. : 7755
Referred : Bank Of Baroda

Age/Sex : 41 Years/Male
Registration On:12/02/2022/10:21
Approved On : 12/02/2022 19:02

BLOOD GLUCOSE ESTIMATION

<u>TEST</u>	<u>RESULT</u>	<u>UNIT</u>	<u>NORMAL VALUES</u>
Fasting Blood Glucose	: 101.16	mg/dl	70 - 110mg/dl



Pathologist
Dr.Pravin Shah
(M.D.Path) G-15478



Patient Name : Rishi Kundwani
Sample No.. : 7755
Referred : Bank Of Baroda

Age/Sex : 41 Years/Male
Registration On:12/02/2022/10:21
Approved On : 12/02/2022 17:09

RENAL FUNCTION

Specimen :SERUM

<u>Test</u>	<u>Result</u>	<u>Unit</u>	<u>Biological Ref. Interval</u>
Sr. Creatinine: (Modified Jaffe's)	0.67	mg/dl	0.6 - 1.2 mg/dl
Urea: (GLDH)	19.50	mg/dl	10 - 50 mg/dl
(Uricase-POD) Blood Urea Nitrogen: (Calculated)	9.11	mg/dl	08 - 23 mg/dl
Bun/Creat Ratio: (Calculated)	13.6		



Pathologist
Dr.Pravin Shah
(M.D.Path) G-15478



Patient Name : Rishi Kundwani
Sample No.. : 7755
Referred : Bank Of Baroda

Age/Sex : 41 Years/Male
Registration On:12/02/2022/10:21
Approved On : 12/02/2022 13:28

COMPLETE BLOOD COUNT

<u>Test</u>		<u>Result</u>	<u>Unit</u>	<u>Biological Ref. Interval</u>
<u>Sample</u> : EDTA				
<u>BLOOD COUNT</u>				
Hemoglobin	colorimetric	14.2	g/dL	13 - 17
R.B.C Count	Electrical impedance	5.09	mill/cmm	4.5 - 5.5
W.B.C Count	Electrical impedance	6.59	10 ³ /uL	4.0 - 10.0
Platelet Count	Electrical impedance	345.9	10 ³ /uL	150 - 450
<u>DIFFERENTIAL COUNT</u>				
Polymorphs	Microscopic	53	%	60 - 70
Lymphocytes	Microscopic	41	%	20 - 40
Eosinophils	Microscopic	02	%	1 - 6
Monocytes	Microscopic	04	%	2 - 10
Basophils	Microscopic	00	%	0 - 2
<u>BLOOD INDISES</u>				
HCT	Rbc Histogram	43.4	%	40 - 50
MCV	Calculated	85.3	fl	80 - 100
MCH	Calculated	28.0	pg	27 - 32
MCHC	Calculated	32.8	g/dl	32 - 36
RDW-CV	Calculated	12.4	%	10 - 16.5
<u>PERIPHERAL SMEAR EXAMINATION</u>				
SMEAR Platelets: Adequate				
<u>Erythrocyte sedimentation rate</u>				
ESR AT 1 hour	westergren	02	mm/Hour	00 - 15



Pathologist
Dr.Pravin Shah
(M.D.Path) G-15478



* 7 7 5 5 *

Patient Name : Rishi Kundwani
Sample No.. : 7755
Referred : Bank Of Baroda

Age/Sex : 41 Years/Male
Registration On:12/02/2022/10:21
Approved On : 12/02/2022 17:00

BLOOD GROUP

<u>Test</u>	<u>Result</u>
BLOOD GROUP	: " B "
RH GROUP	: POSITIVE.



Pathologist
Dr.Pravin Shah
(M.D.Path) G-15478

DATE : 12/02/2022

NAME : RISHI KUNDWANI M/41 YRS.

REF.BY: CORPORATE CARE

USG EXAMINATION OF ABDOMEN:

Liver appear normal in size & shows normal echotexture. No evidence of dilated IHBR. No evidence of focal or diffuse lesion. CBD & Portal vein appears normal.

Gall bladder appears normal. No evidence of Gall Bladder calculi.

Pancreas appears normal in size & echotexture, No evidence of Peripancreatic fluid collection.

Spleen appear normal in size & shows normal echogenicity.

Kidneys appear normal in size & shows normal echotexture. No evidence of calculi on either side. No evidence of mass lesion on either side. No evidence of hydronephrosis or hydroureter on either side.

Urinary bladder appears normal and shows normal distension. No evidence of calculus or mass lesion. Wall thickness appears normal.

Prostate appear normal. No focal lesion.

Bowel loops appears normal in caliber. No evidence of focal or diffuse wall thickening. No evidence of Ascites. No evidence of lymphadenopathy.

CONCLUSION:

- Normal liver, gall bladder, spleen, pancreas, bilateral kidneys and urinary bladder.
- No evidence of abnormal bowel dilatation or bowel wall thickening.
- No evidence of ascites or lymphadenopathy.



DR. NITIN PATEL
(M.D.)

CONSULTANT RADIOLOGIST
G-12854

