

DEPARTMENT OF PATHOLOGY

Patient Name : Mr. DEEPAK KUMAR SHARMA	Requisition Date & Time : 30/07/2022 10.44 AM
UHID : 33082	Sample Collection Dt.&Tm. : 30/07/2022 12:03 PM
Age/Sex : 31 Years 9 Months / Male	Sample Receiving Dt.&Tm. : 30/07/2022 11:14 am
Type : OPD	Reporting Dt. & Tm : 30/07/2022 1.09 PM
TPA/Corporate :	Sample ID : 92041
IP No. :	Bill/Req. No. : 22233097
ROOMTYPE :	Referral .Doctor : Dr.R.M.O

COMPLETE HAEMOGRAM

Tests	Results	Reference Range	Units	Method	Specimen Type
HAEMOGLOBIN	15.1	13.0 - 17.0	gms/dL	COLORIMETRY	Whole Blood-EDTA
TOTAL LEUCOCYTE COUNT	8150	4000 - 11000	/ μ L	Impedance Variation	Whole Blood-EDTA
DIFFERENTIAL COUNT					
NEUTROPHILS	53	34.0 - 68.0	%	FLOW CYTOMETRY	
LYMPHOCYTES	39	20.0 - 40.0	%	FLOW CYTOMETRY	Whole Blood-EDTA
MONOCYTES	05	2.0 - 10.0	%	FLOW CYTOMETRY	Whole Blood-EDTA
EOSINOPHILS	03	0.0 - 5.0	%	FLOW CYTOMETRY	
BASOPHILS	00	0.0 - 2.0	%	FLOW CYTOMETRY	Whole Blood-EDTA
RED BLOOD CELL COUNT	4.87	3.5 - 5.5	millions/ μ L	ELECTRICAL IMPEDANCE	
PACKED CELL VOLUME	45.0	40.0 - 50.0	%	CALCULATED	Whole Blood-EDTA
MEAN CORPUSCULAR VOLUME	92.4	80 - 100	fL	MEASURED	Whole Blood-EDTA
MEAN CORPUSCULAR HAEMOGLOBIN	31.0	27 - 32	Picogrames	CALCULATED	Whole Blood-EDTA
MEAN CORPUSCULAR HB CONC	33.6	31.5 - 34.5	%	CALCULATED	Whole Blood-EDTA
PLATELET COUNT	201	150 - 410	THOUSAND/ CUMM	ELECTRICAL IMPEDANCE	Whole Blood-EDTA

***** END OF THE REPORT *****

DR.BHAVANA CHAUHAN
MBBS,MD (MICROBIOLOGY)
CONSULTANT MICROBIOLOGIST

DR.PRADIP
CONSULTANT MICROBIOLOGIST

Dr. NEHA
MBBS, MD (PATHOLOGY)
CONSULTANT PATHOLOGIST

Dr. ARTI NIGAM
MBBS, MD (PATHOLOGY)
CONSULTANT PATHOLOGIST
HOD PATHLAB



Note :-Laboratory Investigations are subjected to variations depending upon the patient's condition, Sample collection, ambient temperature and kit used during test. Any discrepancy noted in test may be referred back to the lab for remedial action.

DEPARTMENT OF PATHOLOGY

Patient Name : Mr. DEEPAK KUMAR SHARMA	Requisition Date & Time : 30/07/2022 10.44 AM
UHID : 33082	Sample Collection Dt.&Tm. : 30/07/2022 12:03 PM
Age/Sex : 31 Years 9 Months / Male	Sample Receiving Dt.&Tm. : 30/07/2022 11:14 am
Type : OPD	Reporting Dt. & Tm : 30/07/2022 1.35 PM
TPA/Corporate :	Sample ID : 92041
IP No. :	Bill/Req. No. : 22233097
ROOMTYPE :	Referral Doctor : Dr.R.M.O

Tests	Results	Reference Range	Units	Method	Specimen Type
E.S.R.	22	H 0 - 10	mm at the end of 1st hr	Westergren	Whole Blood-EDTA

(Manual Modified Westergren)
15.00 mm at first hr 0 - 20 Reference Sedimentation rate (mm in 1 hour at 20 3 deg C)
Men 17-50 yr 10
or < 51-60 yr 12
or < 61-70 yr 14
or < >70 yr 30
Women 17-50 yr 12
or < 51-60 yr 19
or < 61-70 20
or < >70 yr 35 or <



***** END OF THE REPORT *****

DR.BHAVANA CHAUHAN
MBBS,MD (MICROBIOLOGY)
CONSULTANT MICROBIOLOGIST

DR.PRADIP
CONSULTANT MICROBIOLOGIST

Dr. NEHA
MBBS, MD (PATHOLOGY)
CONSULTANT PATHOLOGIST

Dr. ARTI NIGAM
MBBS, MD (PATHOLOGY)
CONSULTANT PATHOLOGIST
HOD PATHLAB

Note :-Laboratory Investigations are subjected to variations depending upon the patient's condition, Sample collection, ambient temperature and kit used during test. Any discrepancy noted in test may be referred back to the lab for remedial action.

DEPARTMENT OF PATHOLOGY

Patient Name : Mr. DEEPAK KUMAR SHARMA	Requisition Date & Time : 30/07/2022 10.44 AM
UHID : 33082	Sample Collection Dt.&Tm. : 30/07/2022 12.03.08 PM
Age/Sex : 31 Years / Male	Sample Receiving Dt.&Tm. : null null ;
Type : OPD	Reporting Dt. & Tm : 30/07/2022 1.34 PM
TPA/Corporate : MEDIWHEEL	Sample ID : 92041
IP No. :	Bill/Req. No. : 22233097
ROOMTYPE :	Referral Doctor : R.M.O

Blood Sugar Fasting						
Tests	Results	Reference Range	Units	Method	Specimen Type	
PLASMA GLUCOSE FASTING	85.97	70 - 100	mg/dl	god trinders		

HB A1 C						
Tests	Results	Reference Range	Units	Method	Specimen Type	
HBA1C	5.6	Non-Diabetics 4.0 - 6.0 In Diabetics Good Control 6.1 - 6.8 Fair Control 6.9 - 7.6 Poor Control > 7.6	%			

BLOOD SUGAR P.P						
Tests	Results	Reference Range	Units	Method	Specimen Type	
FASTING PP BLOOD SUGAR P.P.	130.08	90 - 140	mg/dl	god trinders		

*Results of these tests should always be interpreted in conjunction with patients medical history, clinical presentation and other findings.
*Performed on fully Automated Dimension X-Pand plus BioChemistry Analyser.
*External Quality Control by Biorad Laboratory.



***** END OF THE REPORT *****

DR. BHAVANA CHAUHAN
MBBS, MD (MICROBIOLOGY)
CONSULTANT MICROBIOLOGIST

DR. PRADIP
CONSULTANT MICROBIOLOGIST

Dr. NEHA
MBBS, MD (PATHOLOGY)
CONSULTANT PATHOLOGIST

Dr. ARTI NIGAM
MBBS, MD (PATHOLOGY)
CONSULTANT PATHOLOGIST
HOD PATHLAB

Note :-Laboratory Investigations are subjected to variations depending upon the patient's condition, Sample collection, ambient temperature and kit used during test. Any discrepancy noted in test may be referred back to the lab for remedial action.

DEPARTMENT OF PATHOLOGY

Patient Name : Mr. DEEPAK KUMAR SHARMA	Requisition Date & Time : 30/07/2022 10.44 AM
UHID : 33082	Sample Collection Dt.&Tm. : 30/07/2022 12:03 PM
Age/Sex : 31 Years 9 Months / Male	Sample Receiving Dt.&Tm. : 30/07/2022 11:14 am
Type : OPD	Reporting Dt. & Tm : 30/07/2022 1.34 PM
TPA/Corporate :	Sample ID : 92041
IP No. :	Bill/Req. No. : 22233097
ROOMTYPE :	Referral Doctor : Dr.R.M.O

LIPID PROFILE (TOTAL CHOLESTEROL LDL HDL TRIGLYCERIDES)

Tests	Results	Reference Range	Units	Method	Specimen Type
LIPID PROFILE					
TOTAL CHOLESTEROL	125.50	0 - 200	mg/dL	Cholestrol Oxidase	Serum
SERUM TRIGLYCERIDES	102.59	0 - 170	mg/dl	GPO-TRINDER	Serum
HDL-CHOLESTEROL	39.18	35 - 60	mg/dl	DIRECT	Serum
LDL	65.8	50 - 135	mg/dl	calculated	Serum
VLDL CHOLESTEROL	20.52	6 - 32	mg/dL	calculated	Serum
TOTAL CHOLESTEROL/HDL RATIO	3.2	2.0 - 5.0	mg/dl	calculated	Serum
LDL CHOLESTEROL/HDL RATIO	1.68	1.0 - 3.0	mg/dL	calculated	Serum

***** END OF THE REPORT *****

DR.BHAVANA CHAUHAN
MBBS,MD (MICROBIOLOGY)
CONSULTANT MICROBIOLOGIST

DR.PRADIP
CONSULTANT MICROBIOLOGIST

Dr. NEHA
MBBS, MD (PATHOLOGY)
CONSULTANT PATHOLOGIST

Dr. ARTI NIGAM
MBBS, MD (PATHOLOGY)
CONSULTANT PATHOLOGIST
HOD PATHLAB



Note :-Laboratory Investigations are subjected to variations depending upon the patient's condition, Sample collection, ambient temperature and kit used during test. Any discrepancy noted in test may be referred back to the lab for remedial action.

DEPARTMENT OF PATHOLOGY

Patient Name : Mr. DEEPAK KUMAR SHARMA	Requisition Date & Time : 30/07/2022 10:44 AM
UHID : 33082	Sample Collection Dt.&Tm. : 30/07/2022 12:03 PM
Age/Sex : 31 Years 9 Months / Male	Sample Receiving Dt.&Tm. : 30/07/2022 11:14 AM
Type : OPD	Reporting Dt. & Tm : 30/07/2022 1.09 PM
TPA/Corporate :	Sample ID : 92041
IP No. :	Bill/Req. No. : 22233097
ROOMTYPE :	Referral Doctor : Dr.R.M.O

BLOOD GROUP and RH TYPE

Tests	Results	Reference Range	Units	Method	Specimen Type
BLOOD GROUP	"O" Rh Positive			MATRIX GEL ABO/Rho (D) FORWARD & REVERSE GROUPING	Whole blood/serum



***** END OF THE REPORT *****

DR. BHAVANA CHAUHAN
 MBBS, MD (MICROBIOLOGY)
 CONSULTANT MICROBIOLOGIST

DR. PRADIP
 CONSULTANT MICROBIOLOGIST

Dr. NEHA
 MBBS, MD (PATHOLOGY)
 CONSULTANT PATHOLOGIST

Dr. ARTI NIGAM
 MBBS, MD (PATHOLOGY)
 CONSULTANT PATHOLOGIST
 HOD PATHLAB

Note :- Laboratory Investigations are subjected to variations depending upon the patient's condition, Sample collection, ambient temperature and kit used during test. Any discrepancy noted in test may be referred back to the lab for remedial action.

DEPARTMENT OF PATHOLOGY

Patient Name : Mr. DEEPAK KUMAR SHARMA
UHID : 33082
Age/Sex : 31 Years 9 Months / Male
Type : OPD
TPA/Corporate :
IP No. :
ROOMTYPE :

Requisition Date & Time : 30/07/2022 10.44 AM
Sample Collection Dt.&Tm. : 30/07/2022 12:03 PM
Sample Receiving Dt.&Tm. : 30/07/2022 11:14 am
Reporting Dt. & Tm : 30/07/2022 1.35 PM
Sample ID : 92041
Bill/Req. No. : 22233097
Referral Doctor : Dr.R.M.O

LIVER FUNCTION TEST

Tests	Results	Reference Range	Units	Method	Specimen Type
LFT					
TOTAL BILIRUBIN	0.75	0.1 - 1.2	mg/dL	DIAZO	Serum
DIRECT BILIRUBIN	0.30	0 - 0.3	mg/dL	DIAZO METHOD	Serum
INDIRECT BILIRUBIN	0.45	0.10 - 0.6	mg/dL	Calculated	Serum
SGOT (AST)	43.20	0 - 45	U/L	IFCC KINETIC	Serum
SGPT (ALT)	87.84	H 0 - 45	U/L	IFCC	Serum
ALKALINE PHOSPHATASE	90.00	41 - 137	IU/L	MODIFIED IFCC	Serum
TOTAL PROTEINS	6.50	6.4 - 8.0	g/dL	Biuret	Serum
ALBUMIN	4.00	3.5 - 5.2	g/dL	BCG DYE	Serum
GLOBULIN	2.5	2.3 - 4.5	g/dL	Calculated	Serum
A/G RATIO	1.6	1.1 - 2.5		Calculated	Serum

***** END OF THE REPORT *****

DR.BHAVANA CHAUHAN
MBBS,MD (MICROBIOLOGY)
CONSULTANT MICROBIOLOGIST

DR.PRADIP
CONSULTANT MICROBIOLOGIST

Dr. NEHA
MBBS, MD (PATHOLOGY)
CONSULTANT PATHOLOGIST

Dr. ARTI NIGAM
MBBS, MD (PATHOLOGY)
CONSULTANT PATHOLOGIST
HOD PATHLAB

Note :-Laboratory Investigations are subjected to variations depending upon the patient's condition, Sample collection, ambient temperature and kit used during test. Any discrepancy noted in test may be referred back to the lab for remedial action.

DEPARTMENT OF PATHOLOGY

Patient Name : Mr. DEEPAK KUMAR SHARMA	Requisition Date & Time : 30/07/2022 10.44 AM
UHID : 33082	Sample Collection Dt.&Tm. : 30/07/2022 12.03.08 PM
Age/Sex : 31 Years / Male	Sample Receiving Dt.&Tm. : null null :
Type : OPD	Reporting Dt. & Tm : 30/07/2022 1.34 PM
TPA/Corporate : MEDIWHEEL	Sample ID : 92041
IP No. :	Bill/Req. No. : 22233097
ROOMTYPE :	Referral Doctor : R.M.O

BLOOD UREA

Tests	Results	Reference Range	Units	Method	Specimen Type
SERUM UREA	28.81	13 - 45	mg/dL	UREASE-GLDH	
*Results of these tests should always be interpreted in conjunction with patients medical history, clinical presentation and other findings. *Performed on fully Automated Dimension X-Pand plus BioChemistry Analyser. *External Quality Control by Biorad Laboratory.					

Serum Creatinine

Tests	Results	Reference Range	Units	Method	Specimen Type
SERUM CREATININE	1.10	0.6 - 1.40	mg/dL	Alkaline Picrate	
*Results of these tests should always be interpreted in conjunction with patients medical history, clinical presentation and other findings. *Performed on fully Automated Dimension X-Pand plus BioChemistry Analyser. *External Quality Control by Biorad Laboratory.					

Serum Uric Acid

Tests	Results	Reference Range	Units	Method	Specimen Type
SERUM URIC ACID	4.19	3.6 - 7.2	mg/dL	URICASE-TRINDER	

GGTP

Tests	Results	Reference Range	Units	Method	Specimen Type
SERUM GAMMA GPT	39.50	Male : 15 to 85	U/L	GGT	
*Results of these tests should always be interpreted in conjunction with patients medical history, clinical presentation and other findings. *Performed on fully Automated Dimension X-Pand plus BioChemistry Analyser. *External Quality Control by Biorad Laboratory.					



***** END OF THE REPORT *****

DR. BHAVANA CHAUHAN
MBBS, MD (MICROBIOLOGY)
CONSULTANT MICROBIOLOGIST

DR. PRADIP
CONSULTANT MICROBIOLOGIST

Dr. NEHA
MBBS, MD (PATHOLOGY)
CONSULTANT PATHOLOGIST

Dr. ARTI NIGAM
MBBS, MD (PATHOLOGY)
CONSULTANT PATHOLOGIST
HOD PATHLAB

Note :-Laboratory Investigations are subjected to variations depending upon the patient's condition, Sample collection, ambient temperature and kit used during test. Any discrepancy noted in test may be referred back to the lab for remedial action.

DEPARTMENT OF PATHOLOGY

Patient Name : Mr. DEEPAK KUMAR SHARMA	Requisition Date & Time : 30/07/2022	10.44 AM
UHID : 33082	Sample Collection Dt.&Tm. : 30/07/2022	12:03 PM
Age/Sex : 31 Years 9 Months / Male	Sample Receiving Dt.&Tm. : 30/07/2022	11:14 am
Type : OPD	Reporting Dt. & Tm : 01/08/2022	9.43 AM
TPA/Corporate :	Sample ID : 92041	
IP No. :	Bill/Req. No. : 22233097	
ROOMTYPE :	Referral Doctor : Dr.R.M.O	

TSH Tests	Results	Reference Range	Units	Method	Specimen Type
THYROID STIMULATING HORMONE (TSH)	17.19	H 0.5-5.50	µIU/ml		

Clinical Use: -
TSH is a glycoprotein secreted by anterior Pituitary. It stimulates thyroid hormones synthesis & regulation by thyroid gland.
Monitor T4 replacement or T4 suppressive therapy
Monitor TSH level are used for diagnosis of Hypothyroidism & Hyperthyroidism.

Note: -

TSH levels are subject to circadian variation, reaching peak levels between 2 - 4.a.m. and at a minimum between 6-10 pm. The variation is of the order of 50% .hence time of the day influencesthe measured serum TSH concentrations.

* The test has been performed in Park Hospital Sector-47 Gurgaon (NABL ACCREDITED LAB).

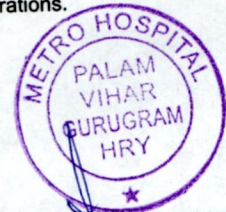

***** END OF THE REPORT *****

DR.BHAVANA CHAUHAN
MBBS,MD (MICROBIOLOGY)
CONSULTANT MICROBIOLOGIST

DR.PRADIP
CONSULTANT MICROBIOLOGIST

Dr. NEHA
MBBS, MD (PATHOLOGY)
CONSULTANT PATHOLOGIST

Dr. ARTI NIGAM
MBBS, MD (PATHOLOGY)
CONSULTANT PATHOLOGIST
HOD PATHLAB

Note :-Laboratory Investigations are subjected to variations depending upon the patient's condition, Sample collection, ambient temperature and kit used during test. Any discrepancy noted in test may be referred back to the lab for remedial action.

Lab Technician: LALITA1128

Page 1 of 1

H = High L = Low P = Panic

H-Block, Palam Vihar, Gurugram, Haryana - 122017 | Ph.: 0124-4777000, Mobile No. : 9891424242, 7533033001
(This is only professional opinion and not the diagnosis, Please correlate clinically)

by **PARK GROUP OF HOSPITALS**

Patient Name	MR DEEPAK KUMAR SHARMA	Collection Dt.&Tm.	: 30/07/2022	11.14 AM
Reg No	33082	Uploading Dt.&Tm.	: 30/07/2022	10.44 AM
Age/Sex	31 Years 9 Months / Male	Printing Dt.&Tm.	: 30/07/2022	12.40 PM
Ref. Doctor	Self	Req. No.	: 22233097	
Type	OPD	Consultant Doctor	: Dr. R.M.O	

ULTRASOUND UPPER ABDOMEN

Liver: Liver is enlarged in size (15.9 cm) and shows grade II fatty changes. No focal lesion seen. Intrahepatic biliary radicals are normal.

Gall Bladder: Gall bladder is distended. No calculus seen. Gall bladder shows normal wall thickness. CBD and Portal Vein are normal.

Pancreas: Pancreas is normal in size, shape and echotexture. No peri-pancreatic collection seen.

Spleen: Spleen is normal in size (9.5 cm) and echotexture.

Right kidney: Right kidney is normal in size (10.5 x 3.9 cm), shape and site. Echotexture of sinus and cortex is normal. No pelvi-calyceal dilatation seen. **8.5 mm calculus is seen in the mid inferior calyx of right kidney. Another 3.9 mm calcular concretion is seen in the mid calyx of right kidney.** Cortico-medullary differentiation maintained.

Left kidney: Left kidney is normal in size (12.6 x 5.5 cm), shape and site. Echotexture of sinus and cortex is normal. No pelvi-calyceal dilatation seen. **A calculus measuring 6 mm is seen in the mid calyx of left kidney.** Cortico-medullary differentiation maintained.

Urinary Bladder: Urinary bladder is distended and shows normal wall thickness. No calculus/ mass lesion seen.

Prostate: Prostate is normal in size and echotexture.

No free fluid is noted.

IMPRESSION:

- Hepatomegaly with grade II fatty liver.
- Bilateral renal calculi.

ADV.: Clinical correlation



Dr. Sonali Sharma
MD. Consultant Radiology
HMC Regn. No. 19480

Dr. Rajbir Singh Chauhan
Sr. Consultant & Head Radiology
HMC Regn. No. 3527

DEPARTMENT OF RADIOLOGY

Patient Name	Mr DEEPAK KUMAR SHARMA	Collection Dt.&Tm.	: 30/07/2022	11.14 AM
Reg No	33082	Uploading Dt.&Tm.	: 30/07/2022	10.44 AM
Age/Sex	31 Years 9 Months / Male	Printing Dt.&Tm.	: 02/08/2022	1.04 PM
Ref. Doctor	Self	Req. No.	: 22233097	
Type	OPD	Consultant Doctor	: Dr. R.M.O	

CHEST PA

No parenchymal lung lesion seen.

Both domes of diaphragm are normal.

Both costophrenic angles are normal.

Both hila are normal.

Cardiac shape & size normal.

IMPRESSION : NORMAL STUDY.

PLEASE CORRELATE CLINICALLY.

Dr. Sonali Sharma
MD. Consultant Radiology
HMC Regn. No. 19480

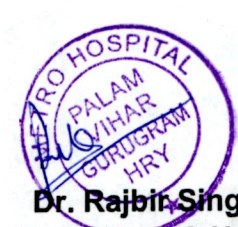
Dr. Rajbir Singh Chauhan
Sr. Consultant & Head Radiology
HMC Regn. No. 3527

H-Block, Palam Vihar, Gurugram, Haryana - 122017 | Ph.: 0124-4777000, Mobile No. : 9891424242, 7533033001

(This is only professional opinion and not the diagnosis, Please correlate clinically) Page 1 of 1

30.07.2022 10:44:14
METRO HOSPITAL
PALAM VIHAR
HARYANA

60 bpm
-- / -- mmHg

QRS : 82 ms
QT/QTcBaz : 398 / 398 ms
PR : 138 ms
P : 100 ms
RR/PP : 99.2 / 1000 ms
P/ORS/T : 8 / 0 / 0 degrees

Normal sinus rhythm
Normal ECG

MR. DEEPAK KUMAR SHARMA

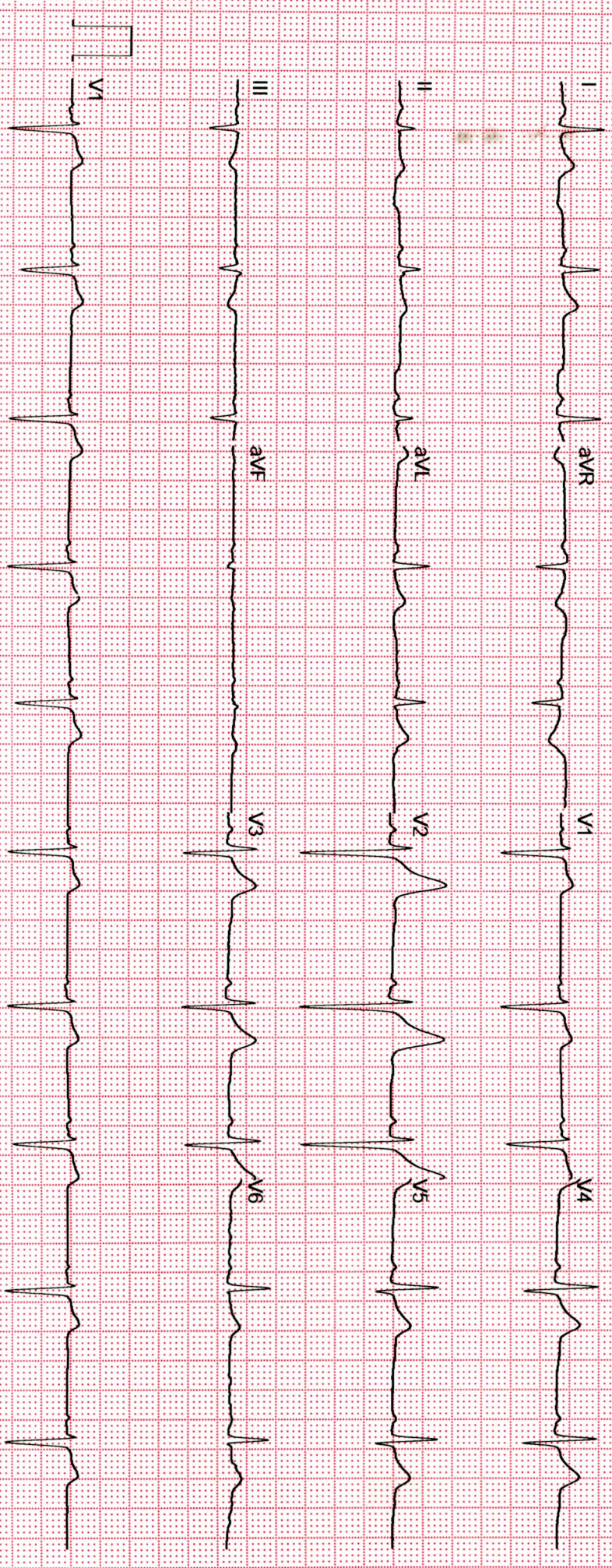

GE MAC2000 1.1 12SL™ V241 25 mm/s 10 mm/mV ADS 0.56-20 Hz 50 Hz 4x2.5x3_25_R1 1/1

Unconfirmed

NAME: DEEPAK KUMAR SHARMA

AGE: 31 years

DOCTOR: Dr. Himani Anand

B.P: 110/80

SPO2: 98

WEIGHT: 78.2 kg.

HEALTH CHECK-UP

un
(unaided) < 6/6
6/6

for routine eye evaluation

SLE - Mild dry eye (+)
cornea clear
Pupils NSNR
lens clear.

&
- eye dome cube TDS 0-0-0-0-0
x 2 months

