

District Registering Authority
RANCHI
CERTIFICATE OF PROVISIONAL REGISTRATION



A.L.C. Advance Imaging Dignostics

(A Unit of Subham Imaging P.K., Arogyam Health & Wellness Center)

E-95, P.C. Colony, Near Sai Nityalaya Transformer, Kanharbagh, Patna - 20

advdiagnosics@gmail.com

www.pkrangayamhealthcheckup.com

709007594, 927128619

OPINION MUST BE CORRELATES WITH CLINICALY & OTHER INVESTIGATION FOR FINAL DIAGNOSIS. NOT FOR MEDICO LEGAL PURPOSE.

Pl. Name :- KUMAR ABHISHEK
Ref. By :- DR. / MEDIWHEEL

Date:- 28-Jan-23
Age / Sex - 40 Yrs. M.

Thanks for your kind referral

X-RAYCHEST (P.A.VIEW)

The lungs on the either side show equal translucency.
The peripheral pulmonary vasculature is normal.
No focal lung lesion is seen.
The pleural spaces are normal.
Both hila are normal in size, have equal density and bear normal relationship.
The heart and trachea are central in position and no mediastinal abnormality is visible.
The cardiac size is normal.
The domes of the diaphragms are normal in position, and show smooth outline.

IMPRESSION

- NO EVIDENCE OF PULMONARY OR CARDIAC PATHOLOGY IS NOTED.

2/2/23

Consultant Radiologist

ESTD BY:

Dr. P. K. Tiwari
MD, MCh (Radio Imaging)
Ph.D (AB Nuclear Medicine)
Consultant Interventional & Sonologist

Dr. S. Kumar
MD (Path)
Consultant Pathologist

Dr. Abhishek Kumar
MBBS, MD
Consultant Neurophysiologist

Dr. Kumari Suman
MBBS, DGO, MD
Consultant (TVS & HSG Specialist)

Dr. A. K. Singh
MBBS, FCIMCH
Consultant Radiologist (Senior)

PRINTING MISTAKE SHOULD BE REPORTED BACK IMMEDIATELY/ यदि जन्म से पहले शुण का रिज जॉन नहीं होगा।



Shot on realme C2

PATIENT NAME : KUMAR ABHISHEK PATIENT ID: 3005
COL DATE : 28/01/2023 REPORTING DATE: 28/01/2023 AGE SEX : 40 YRS/M
REF BY : DR. / MEDIWHEEL..

TEST NAME	RESULT	Unit	REF RANGE
Total Triiodothyronin T3	1.32	ng/mL	0.80 - 2.00 ng/mL
Total Thyroxin T4	8.75	µg/dL	5.10 - 14.10 µg/dL
Serum TSH	2.86	µIU/mL	0.27 - 4.20 µIU/mL

THYROID DISORDER (> Increase; < Decrease; n Normal)

- 1. T3(n) T4(n) TSH(n) : EUTHYROID STATE;
- 2. T3(>) T4(>) TSH(<): HYPERTHYROIDISM;
- 3. T3(<)T4(<) TSH(>): HYPOTHYROIDISM;
- 4. T3(n)T4(n) TSH(>) : SUB-CLINICAL HYPO-THYROIDISM;
- 5. T3(n)T4(n) TSH(<): SUB-CLINICAL HYPER-THYROIDISM;
- 6. T3(>) T4(n) TSH(<): T3 THYROTOXICOSIS;

Total T3/T4 level is dependent on Level;

So determination of free T3/T4 is a better MARKER of Thyroid Function.

[Signature]
28/1/23

Dr. S. Kumar Dr. Abhishek Kumar Dr. Kumari Suman Dr. A. K. Singh
Consultant Radiologist Consultant Interventional Physiotherapist Consultant PWS in PWS Specialist Consultant Radiologist Interventional
Consultant Radiologist & Sonologist

THIS MISTAKE SHOULD BE REPORTED BACK IMMEDIATELY

P.C. Advance Imaging Dignostics

(A Unit of Subham Imaging P.K. Arogyam Health & Wellness Center)

E-95, P.C. Colony, Near Sai Netryalaya Transformer, Kankarbagh, Patna - 20

OPINION MUST BE CORRELATES WITH CLINICALLY & OTHER INVESTIGATION FOR FINAL DIAGNOSIS. NOT FOR MEDICO LEGAL PURPOSE

PATIENT NAME : KUMAR ABHISHEK PATIENT ID : 3005
COL DATE : 28/01/2023 REPORTING DATE: 28/01/2023 AGE SEX : 40 YRS/M
REF.BY : DR./ MEDIWHEEL.

GLYCOSYLATED HEMOGLOBIN

TEST NAME	RESULT	Unit	REF.RANGE
HbA1c	4.0 %		Below 5.7 % : Normal 5.7 - 6.4 % : Prediabetic > = 6.5 % : Diabetic
AVERAGE PLASMA GLUCOSE	99.0 mg/dl		90 - 120 mg/dl : Good Control 121 - 150 mg/dl : Fair Control 151- 180 mg/dl: Unsatisfactory Control >180 mg/dl : Poor Control

AK
28/1/23
Consultant Radiologist

ESTD BY:
Dr. P. K. Tiwari MD, AIU (Radio Imaging) M.D (MD) Nuclear Medicine Consultant Imaging & Oncology
Dr. S. Kumar MD (FRC) Consultant Pathologist
Dr. Abhishek Kumar MBBS MD Consultant Neurospinal Physiotherapist
Dr. Kumari Suman MBBS DGO MD Consultant (GYN & GNC Specialist)
Dr. A. K. Singh MBBS FCERACH Consultant Radiologist Oncologist

PRINTING MISTAKE SHOULD BE REPORTED BACK IMMEDIATELY/ यदि कृपया त्रुटि की सूचना देना कृपया तुरंत सूचना दें।



A. L. C. Advance Imaging Diagnostics Centre PATNA-20

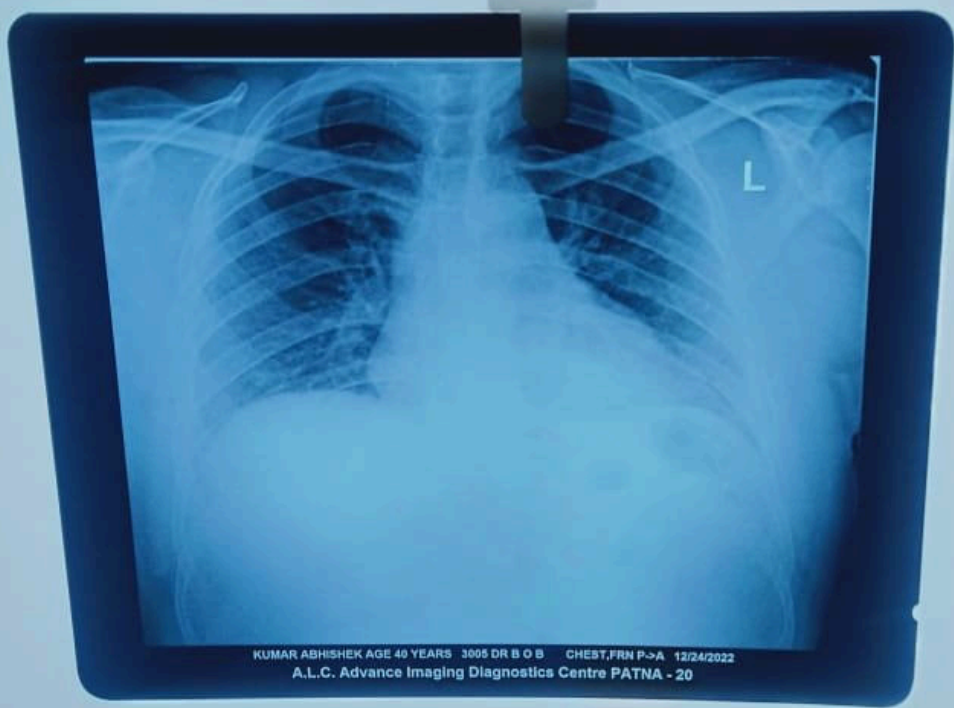

KUMAR ABHISHEK AGE 40 YEARS 3005 DR B O B CHEST,FRN P->A 12/24/2022
A.L.C. Advance Imaging Diagnostics Centre PATNA - 20



ID: 3005 CASE: KUMAR ABHISHEK
 AGE: 40Y 0M 0D MALE
 Cms 50KG

28/01/2023 10 04 43
 ALC ADVANCE IMAGING DIAGNOSTICS
 EVS PC COLONY KANKARBAKH PATNA

DATE	31/01/2023	STUDY ROUTINE
P-R-S	110/82	
Q12	100/82	
Q13	96/82	
Q7	258/82	
Q15	170/82	

AXIS: P 53°
 Q12 12°
 Q13 55°
 NORMAL ECG

12 LEAD ECG REPORT FORMAT: 12*11.20 28/01/2023 10:04:43
 DR. DR. ABHISHEK KUMAR MD

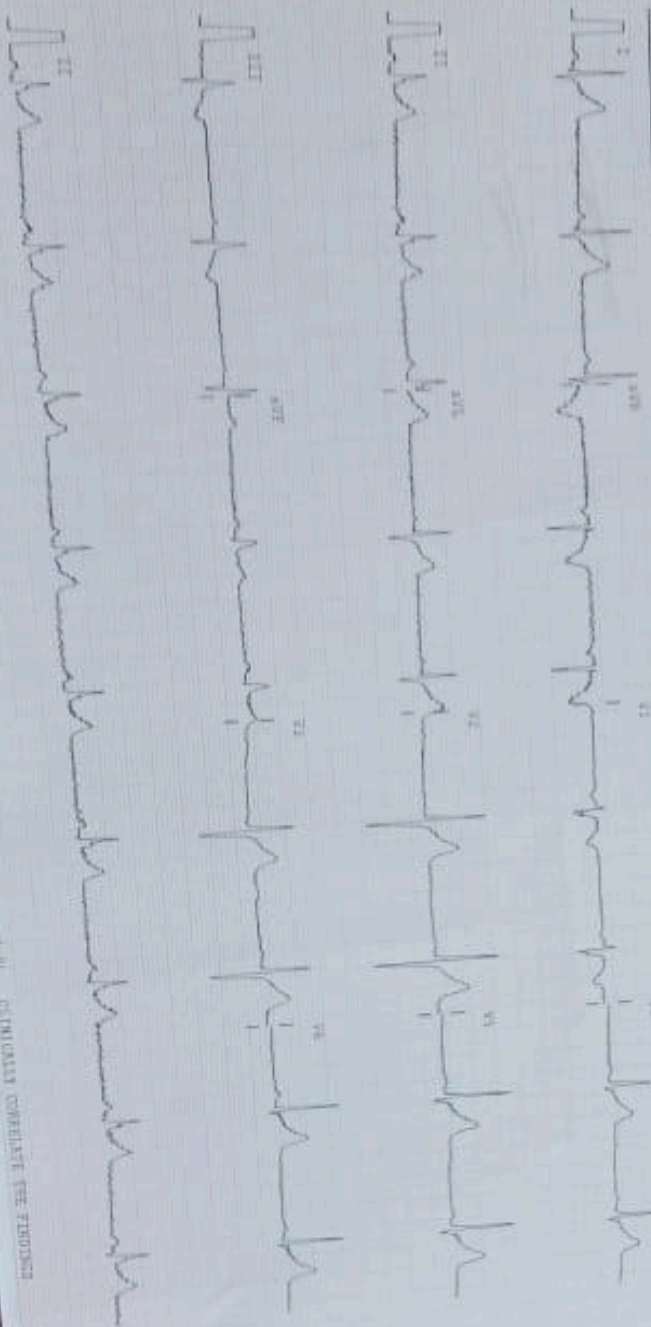

CLINICALLY CORRELATE THE FINDINGS



Pt. Name -> **KEVIN ARHSEER** Date: **16 Jan 23**
Ref. By -> **DR. / MIDDHILL** Age / Sex -> **40 Yrs. M**

REAL TIME U.S.G. OF WHOLE ABDOMEN
Thanks for your kind referral

LIVER -> Measures 15.65 cm. Mild Enlarged in shape, size and echo texture fatty change seen in liver parenchyma. CHOLEL. are not dilated.
Hepatic veins are normal. No SOL seen.

G.B.L. -> Lumen is echo free. Wall thickness appears normal.

C.B.D. -> Measures 3.5 mm in diameter with echo free lumen. No calculi or mass seen.

P.V. -> Measures 7.7 mm in diameter. Appears normal. No thrombus seen.

PANCREAS -> Normal in shape, size and echo texture. No calcification mass seen.

SPLEEN -> Measures 10.28 cm. Normal in shape, size and echo texture.
No SOL seen.

KIDNEY -> Both kidney shows normal shape, size & echotexture. C.M.D. intact.
P.C.S. is not dilated.

Right Kidney -> Measures 10.8 X 3.59 cm.

Left Kidney -> Measures 10.0 X 3.59 cm.

URETER -> Not dilated. No apparent calculi seen.

URINARY BLADDER -> Shows normal in outline with echo free lumen. No calculi or mass seen.

PROSTATE -> Measures 18 gms (approx). Appears Normal in size, shape, and echo texture.
No calcifications, mass, growth seen, capsule is intact.

BLF -> Son graphically no appendicular mass or collection seen.

OTHERS -> No Atelectasis No Lymph. Adenopathy. No pleural Effusion seen on either side

IMPRESSION

• **Mild Hepatomegaly With fatty liver G-1**

• **Adv.- Further work up other investigation**
Otherwise son graphically normal scan. of rest organs

26/1/23

Consultant Radiologist

Dr. P. R. Thomas
MD, MRCP (Gen), MRCP (Gastro), MRCP (Hepato)

Dr. S. Kumar
MD, MRCP (Gen), MRCP (Gastro), MRCP (Hepato)

Dr. A. K. Singh
MD, MRCP (Gen), MRCP (Gastro), MRCP (Hepato)

Dr. R. S. Kumar
MD, MRCP (Gen), MRCP (Gastro), MRCP (Hepato)

Dr. S. Kumar
MD, MRCP (Gen), MRCP (Gastro), MRCP (Hepato)

Dr. S. Kumar
MD, MRCP (Gen), MRCP (Gastro), MRCP (Hepato)

Dr. S. Kumar
MD, MRCP (Gen), MRCP (Gastro), MRCP (Hepato)

Dr. S. Kumar
MD, MRCP (Gen), MRCP (Gastro), MRCP (Hepato)

Dr. S. Kumar
MD, MRCP (Gen), MRCP (Gastro), MRCP (Hepato)

Dr. S. Kumar
MD, MRCP (Gen), MRCP (Gastro), MRCP (Hepato)

Dr. S. Kumar
MD, MRCP (Gen), MRCP (Gastro), MRCP (Hepato)

Dr. S. Kumar
MD, MRCP (Gen), MRCP (Gastro), MRCP (Hepato)

Dr. S. Kumar
MD, MRCP (Gen), MRCP (Gastro), MRCP (Hepato)

Dr. S. Kumar
MD, MRCP (Gen), MRCP (Gastro), MRCP (Hepato)

Dr. S. Kumar
MD, MRCP (Gen), MRCP (Gastro), MRCP (Hepato)

Dr. S. Kumar
MD, MRCP (Gen), MRCP (Gastro), MRCP (Hepato)

Dr. S. Kumar
MD, MRCP (Gen), MRCP (Gastro), MRCP (Hepato)

Dr. S. Kumar
MD, MRCP (Gen), MRCP (Gastro), MRCP (Hepato)

Dr. S. Kumar
MD, MRCP (Gen), MRCP (Gastro), MRCP (Hepato)

Dr. S. Kumar
MD, MRCP (Gen), MRCP (Gastro), MRCP (Hepato)

Dr. S. Kumar
MD, MRCP (Gen), MRCP (Gastro), MRCP (Hepato)

Dr. S. Kumar
MD, MRCP (Gen), MRCP (Gastro), MRCP (Hepato)

Dr. S. Kumar
MD, MRCP (Gen), MRCP (Gastro), MRCP (Hepato)

Dr. S. Kumar
MD, MRCP (Gen), MRCP (Gastro), MRCP (Hepato)

Dr. S. Kumar
MD, MRCP (Gen), MRCP (Gastro), MRCP (Hepato)

Dr. S. Kumar
MD, MRCP (Gen), MRCP (Gastro), MRCP (Hepato)

Dr. S. Kumar
MD, MRCP (Gen), MRCP (Gastro), MRCP (Hepato)

Dr. S. Kumar
MD, MRCP (Gen), MRCP (Gastro), MRCP (Hepato)

Dr. S. Kumar
MD, MRCP (Gen), MRCP (Gastro), MRCP (Hepato)

Dr. S. Kumar
MD, MRCP (Gen), MRCP (Gastro), MRCP (Hepato)

Dr. S. Kumar
MD, MRCP (Gen), MRCP (Gastro), MRCP (Hepato)

Dr. S. Kumar
MD, MRCP (Gen), MRCP (Gastro), MRCP (Hepato)

Dr. S. Kumar
MD, MRCP (Gen), MRCP (Gastro), MRCP (Hepato)

Dr. S. Kumar
MD, MRCP (Gen), MRCP (Gastro), MRCP (Hepato)

Dr. S. Kumar
MD, MRCP (Gen), MRCP (Gastro), MRCP (Hepato)

Dr. S. Kumar
MD, MRCP (Gen), MRCP (Gastro), MRCP (Hepato)

Dr. S. Kumar
MD, MRCP (Gen), MRCP (Gastro), MRCP (Hepato)

Dr. S. Kumar
MD, MRCP (Gen), MRCP (Gastro), MRCP (Hepato)

P.L.C. Advance Imaging Diagnostic

(A Unit of Southern Imaging P.K. Arogyam Health & Wellness Center)

E-99, P.C. Colony, Near Sai Netryalaya Transformer, Kankarbagh, Patna - 20

pharogayam@gmail.com

www.pharogayamhealthcheckup.com

2019037684, 83

DIAGNOSIS MUST BE CORRELATED WITH CLINICAL & OTHER INVESTIGATION FOR FINAL DIAGNOSIS, NOT FOR MEDICO LEGAL PURPOSE

PATIENT NAME : KUMAR ABHISHEK

PATIENT ID: 3005

COL DATE : 28/03/2023 REPORTING DATE: 13/08/2022 AGE SEX:- 40 YRS/M

REF. BY : DR. /MEDIWHEEL

ROUTINE EXAMINATION OF URINE

PHYSICAL EXAMINATION

Quantity	40 ml	Colour	Straw
Appearance	Clear	Sediment	Nil
Specific gravity	1.010		

CHEMICAL EXAMINATION

Reaction	6.0	Nitrite	Not done
Sugar	Nil	Bile Pigment	Not done
Albumin	Nil	Urobilinogen	Not done
Excess of Phosphate	Nil	Chile	Not done
Bile Salt	Not Done	Acetone	Not done

MICROSCOPIC EXAMINATION

Erythrocytes	Nil	Casts	Nil
Leucocytes	1-4 / HPE	Crystals	Nil
Epith. Cell	A, Few	Others	Nil

DR.

Dr. P. K. Tiwari
M.Sc. (Radio Imaging)
D. (SA) Nuclear Medicine
Consultant Imagingologist & Sonologist

Dr. S. Kumar
MD (Path)
Consultant Pathologist

Dr. Abhishek Kumar
MBBS, MD
Consultant Neurophysio-Physiologist

Dr. Kumari Suman
MBBS, DGO, MD
Consultant (TVS & HSG Specialist)

Dr. A. K. Singh
MBBS, PGDMCH
Consultant Radiologist Gynae

AK
28/11/22

Consultant Radiologist

PRINTING MISTAKE SHOULD BE REPORTED BACK IMMEDIATELY/ यदि जन्म से पहले भ्रूण का लिंग ज्ञात नहीं होता

