

Scanned with CamScanner

Scanned with CamScanner



SHREEJI Multispeciality Hospital

Inspiring better health...

SHREEJI OCCUPATIONAL CENTRE SHREEJI PATHOLOGY LABORATORY

112F, Tower-A, Senate Square, Opp. Gangotri Apartment, Vuda Char rasta, Gotri, Vadodara-390021.
M : 9157022590, Email : shreejihospital19@yahoo.com, smh31082015@gmail.com

NAME <i>Sanjay Kumar Singh</i>	DATE <i>25/09/2021</i>
	SR. NO. SEX. <i>Male</i> AGE <i>43</i> HEIGHT - <i>161</i> WEIGHT - <i>77</i>

HISTORY

Present History : *NO*
 Past Illness History : *NO* Diabetes/Hypertension/Tuberculosis/Asthma/Epilepsy *NO*
 Past Occupational History : *NO*
 Family History : *NO*
 Personal History : *NO*
 Addiction : *NO* Tobacco/Gutkha/Smoking/Alcohol *NO*

GENERAL EXAMINATION

T.P.R. : *T/78/24* B.P. : *128/88* mm Hg
 Pallor/Icterus/Cyanosis/Varicosity/Lymph Nodes/Thyroid/Oedema/NVE/Other : *Normal*

SYSTEMIC EXAMINATION

R.S. : *NO*
 C.V.S. : *NO*
 C.N.S. : *NO*
 A.S. : *NO*
 Musculo-skelet System : *NO*

E.N.T. Ex. <i>NO</i> Dental Ex. <i>NO</i> Skin Ex. <i>NO</i> Psychic Ex. <i>NO</i>	ACUITY OF VISION		RT EYE	LT EYE
	Without Glass	DISTANT	6/ G	6/ G
		Near	6/ G	6/ G
	With Glass	DISTANT	6/ -	6/ -
Near		6/ -	6/ -	
COLOUR BLINDNESS			<i>NO</i>	

REMARK *NO*
 ADVICE *Nil*

The Worker is **FIT/UNFIT** for the assigned job.



Dr. Krish P. Vaidya
 MD, PGDCC
 Associate Consultant-Cardiology
 Reg.No.G-50510

DR. KRISH VAIDYA

MD G-50510, CIH

बैंक ऑफ बरोडा
Bank of Baroda

नाम
Name: संजयकुमार सिंह
SANJAY KUMAR SINGH

संख्या
No: 127394



संजय कुमार सिंह
Sanjay Kumar Singh

संजय कुमार सिंह
Sanjay Kumar Singh

भारत सरकार
GOVERNMENT OF INDIA

संजय कुमार सिंह
Sanjay Kumar Singh

जन्म वर्ष / Year of Birth : 1978
पुरुष / Male

5362 3778 1530

आधार - आम आदमी का अधिकार



PARAMOUNT DIAGNOSTIC & RESEARCH CENTRE

(A Unit of Paramount Charity Trust)

Radiology ■ Pathology ■ Histopathology ■ Molecular Biology



TEST REPORT

Reg. No : 2109101049	Reg. Date : 25-Sep-2021
Name : SANJAYKUMAR SINGH	Collected On : 25-Sep-2021 14:21
Age/Sex : 43 Years / Male	Approved On : 25-Sep-2021 16:17
Ref. By :	Printed On : 27-Sep-2021 07:25
Client : ICure Heart & Diet Clinic	Sample Type : Urine

Parameter	Method Name	Result	Unit	Biological Reference Interval
-----------	-------------	--------	------	-------------------------------

URINE ROUTINE EXAMINATION

Physical Examination

Sample		Fasting	
Colour		Pale Yellow	
Appearance		Clear	
pH	Dipstick	5.0	4.6 - 8.0
Sp. Gravity	Dipstick	1.005	1.005 - 1.030

Chemical Examination

Protein Urine	Dipstick	Nil	Nil
Urine Glucose	Dipstick	Nil	Nil
Ketone Bodies	Dipstick	Nil	Nil
Bilirubin	Dipstick	Nil	Nil
Urobilinogen	Dipstick	Nil	Trace
Blood	Dipstick	Nil	Nil
Nitrite	Dipstick	Nil	Nil
Leucocytes	Dipstick	Nil	

Microscopic Examination

Pus Cells	Nil	/hpf	0-5
Red Cells	Nil	/hpf	0-2
Epithelial Cells	1-2	/hpf	0-2
Crystals	Absent		Absent
Casts	Absent		Absent
Bacteria	Absent		Absent

End Of Report

Note: (LL= Very low, L-Low, H-High, HH-Very High,# =Outsource)

This is an electronically authenticated report.



Page 13 of 13
Test done from collected sample

Reviewed By: JIGNA

Approved by: DR HIRAL PATEL
M.D.Pathology



RADIOLOGY



RADIOLOGY



PATHOLOGY/MICROBIOLOGY



HISTO/IHC/FLOW CYTO



MOLECULAR/CYTOGENETICS

24 hours 64 Slice Cardiac CT Scan / MRI / Pathology facility with extra emergency charge for emergency patients. AMBULANCE SERVICE AVAILABLE

Paramount Complex, Gotri Road, Race Course, Vadodara. Ph.: 2395772, 2397438, 6646333, 6545666
City Branch : Opp. Brahman Sabha Hall, Pratap Road, Dandlabazar, Vadodara. Ph.: 0265-2423233, 6450102, 6647222

PARAMOUNT DIAGNOSTIC & RESEARCH CENTRE

(A Unit of Paramount Charity Trust)

Radiology ■ Pathology ■ Histopathology ■ Molecular Biology



TEST REPORT

Reg. No : 2109101049
Name : SANJAYKUMAR SINGH
Age/Sex : 43 Years / Male
Ref. By :
Client : ICure Heart & Diet Clinic

Reg. Date : 25-Sep-2021
Collected On : 25-Sep-2021 14:21
Approved On : 25-Sep-2021 15:55
Printed On : 27-Sep-2021 07:25
Sample Type : Serum

Test	Method name	Result	Unit	Biological Reference Interval
PROSTATE SPECIFIC ANTIGEN (PSA)	Enhanced Chemiluminescence	0.701	ng/mL	< 4

————— End Of Report —————



Note: (LL= Very low, L-Low, H-High, HH-Very High,#=Outsource)

This is an electronically authenticated report.

Page 10 of 13
Specimen collected sample

Reviewed By : JIGNA

Approved by: DR HIRAL PATEL
M.D.Pathology



RADIOLOGY



RADIOLOGY



PATHOLOGY/MICROBIOLOGY



HISTO/IHC/FLOW CYTO



MOLECULAR/CYTOGENETICS

24 hours 64 Slice Cardiac CT Scan / MRI / Pathology facility with extra emergency charge for emergency patients. AMBULANCE SERVICE AVAILABLE

Paramount Complex, Gotri Road, Race Course, Vadodara. Ph.: 2395772, 2397438, 6646333, 6545666

City Branch : Opp. Brahman Sabha Hall, Pratap Road, Dandiabazar, Vadodara. Ph.: 0265-2423233, 6450102, 6647222

PARAMOUNT DIAGNOSTIC & RESEARCH CENTRE

(A Unit of Paramount Charity Trust)

Radiology ■ Pathology ■ Histopathology ■ Molecular Biology



TEST REPORT

Reg. No : 2109101049
 Name : SANJAYKUMAR SINGH
 Age/Sex : 43 Years / Male
 Ref. By :
 Client : ICure Heart & Diet Clinic

Reg. Date : 25-Sep-2021
 Collected On : 25-Sep-2021 14:21
 Approved On : 25-Sep-2021 15:55
 Printed On : 27-Sep-2021 07:25
 Sample Type : Serum

Parameter	Method Name	Result	Unit	Biological Reference Interval
THYROID FUNCTION TEST				
T3 (Triiodothyronine)	Enhanced Chemiluminescence	1.33	ng/mL	0.970 - 1.69
T4 (Thyroxine)	Enhanced Chemiluminescence	7.95	µg/dL	5.53-11.0
TSH	Chemiluminescence	0.93	µIU/ml	0.465 - 4.68

----- End Of Report -----

Note: (LL= Very low, L-Low, H-High, HH-Very High, # =Outsource)

This is an electronically authenticated report.



Page 11 of 13
 Test done from collected sample

Reviewed By : JIGNA

Approved by: DR HIRAL PATEL
 M.D.Pathology



RADIOLOGY



RADIOLOGY



PATHOLOGY/MICROBIOLOGY



HISTO/HC/FLOW CYTO

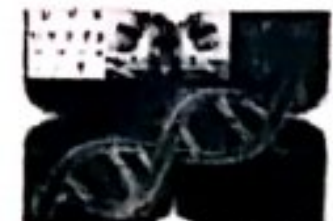

MOLECULAR/CYTOGENETICS

24 hours 64 Slice Cardiac CT Scan / MRI / Pathology facility with extra emergency charge for emergency patients. AMBULANCE SERVICE AVAILABLE
 Paramount Complex, Gotri Road, Race Course, Vadodara. Ph.: 2306772, 2307438, 6646333, 6545666
 City Branch : Opp. Brahman Sabha Hall, Pratap Road, Dandiabazar, Vadodara. Ph.: 0265-2423233, 6450102, 6647222

PARAMOUNT DIAGNOSTIC & RESEARCH CENTRE

(A Unit of Paramount Charity Trust)

Radiology ■ Pathology ■ Histopathology ■ Molecular Biology



TEST REPORT

Reg. No : 2109101049
Name : SANJAYKUMAR SINGH
Age/Sex : 43 Years / Male
Ref. By :
Client : ICure Heart & Diet Clinic

Reg. Date : 25-Sep-2021
Collected On : 25-Sep-2021 14:21
Approved On : 25-Sep-2021 16:14
Printed On : 27-Sep-2021 07:25
Sample Type : Serum

Test	Method name	Result	Unit	Biological Reference Interval
GGT	Szasz method	29	U/L	12 - 58
Uric Acid	Uicase, Colorimetric	5.76	mg/dL	3.6 - 7.2

----- End Of Report -----



Note: (LL= Very low, L-Low, H-High, HH-Very High, #=Outsource)

This is an electronically authenticated report.

Page 10 of 13
Post 10 of 13 form collected sample

Reviewed By : RATIKA

Approved by: DR HIRAL PATEL
M.D.Pathology



RADIOLOGY



RADIOLOGY



PATHOLOGY/MICROBIOLOGY



HISTO/IHC/FLOW CYTO



MOLECULAR/CYTOGENETICS

24 hours 64 Slice Cardiac CT Scan / MRI / Pathology facility with extra emergency charge for emergency patients. AMBULANCE SERVICE AVAILABLE
Paramount Complex, Golri Road, Race Course, Vadodara. Ph.: 2395772, 2397430, 6640333, 6545666
City Branch : Opp. Brahman Sabha Hall, Pratap Road, Dandiabazar, Vadodara. Ph.. 0269-2423233, 6450102, 6647222

PARAMOUNT DIAGNOSTIC & RESEARCH CENTRE:

(A Unit of Paramount Charity Trust)

Radiology ■ Pathology ■ Histopathology ■ Molecular Biology



TEST REPORT

Reg. No : 2109101049	Reg. Date : 25-Sep-2021
Name : SANJAYKUMAR SINGH	Collected On : 25-Sep-2021 14:21
Age/Sex : 43 Years / Male	Approved On : 25-Sep-2021 17:14
Ref. By :	Printed On : 27-Sep-2021 07:25
Client : ICure Heart & Diet Clinic	Sample Type : EDTA

Parameter	Method Name	Result	Unit	Biological Reference Interval
-----------	-------------	--------	------	-------------------------------

HEMOGLOBIN A1 C ESTIMATION

SPECIMEN: BLOOD EDTA

# Hb A1C	Capillary Electrophoresis Technique	4.5	% of Total Hb	For Screening: Diabetes:>6.5% Pre-Diabetes:5.7%-6.4% Non-Diabetes:<5.7%
Mean Blood Glucose	Calculated	82.90	mg/dL	For Diabetic Patient: Poor Control:>7.0% Good Control:6.0-7.0%

————— End Of Report —————



Note: (LL= Very low, L-Low, H-High, HH-Very High, # =Outsource)

This is an electronically authenticated report.



RADIOLOGY



RADIOLOGY

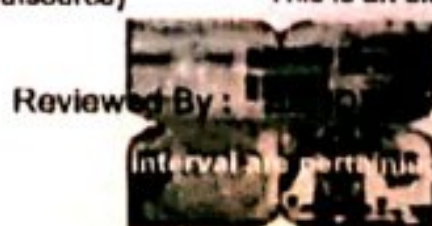

PATHOLOGY/MICROBIOLOGY



HISTO/IHC/FLOW CYTO

DR HIRAJI
M.D.Pathology
MOLECULAR/CYTOGENETICS

24 hours 64 Slice Cardiac CT Scan / MRI / Pathology facility with extra emergency charge for emergency patients. AMBULANCE SERVICE AVAILABLE
Paramount Complex, Gatri Road, Race Course, Vadodara. Ph.: 2395772, 2397438, 6646333, 6545606
City Branch : Opp. Brahman Sabha Hall, Pratap Road, Dandlabazar, Vadodara. Ph.: 0265-2423233, 6450102, 6647222

PARAMOUNT DIAGNOSTIC & RESEARCH CENTRE

(A Unit of Paramount Charity Trust)

Radiology ■ Pathology ■ Histopathology ■ Molecular Biology



TEST REPORT

Reg. No : 2109101049
 Name : SANJAYKUMAR SINGH
 Age/Sex : 43 Years / Male
 Ref. By :
 Client : ICure Heart & Diet Clinic

Reg. Date : 25-Sep-2021
 Collected On : 25-Sep-2021 14:21
 Approved On : 25-Sep-2021 16:14
 Printed On : 27-Sep-2021 07:25
 Sample Type : Serum

Parameter	Method Name	Result	Unit	Biological Reference Interval
CLINICAL BIOCHEMISTRY				
UREA	Urease end point reaction	L 15.28	mg/dL	19.0 - 43.0
BUN	Calculated	7.14	mg/dL	7 - 18
----- End Of Report -----				

Note: (LL= Very low, L-Low, H-High, HH-Very High, # =Outsource)

This is an electronically authenticated report.



Page 8 of 13
 Test done from collected sample

Reviewed By : RATIKA

Approved by: DR HIRAL PATEL
 M.D.Pathology



RADIOLOGY



RADIOLOGY



PATHOLOGY/MICROBIOLOGY



HISTO/HIC/FLOW CYTO



MOLECULAR/CYTOGENETICS

24 Hours 24 Slice Cardiac CT Scan / MRI / Pathology facility with extra emergency charge for emergency patients. AMBULANCE SERVICE AVAILABLE

Paramount Complex, Gulri Road, Rese Course, Vadodra. Ph.: 2995772, 2307438, 6646333, 6545666
 City Branch : Opp. Brahman Sabha Hall, Pratap Road, Gandhibazar, Vadodra. Ph.: 9200-2423233, 0450102, 6647222

PARAMOUNT DIAGNOSTIC & RESEARCH CENTRE

(A Unit of Paramount Charity Trust)

Radiology ■ Pathology ■ Histopathology ■ Molecular Biology



TEST REPORT

Reg. No : 2109101049
 Name : SANJAYKUMAR SINGH
 Age/Sex : 43 Years / Male
 Ref. By :
 Client : ICure Heart & Diet Clinic

Reg. Date : 25-Sep-2021
 Collected On : 25-Sep-2021 14:21
 Approved On : 25-Sep-2021 16:14
 Printed On : 27-Sep-2021 07:25
 Sample Type : Serum

Parameter	Method Name	Result	Unit	Biological Reference Interval
-----------	-------------	--------	------	-------------------------------

CLINICAL BIOCHEMISTRY

Creatinine	Enzymatic & IFCC- IDMS Reference Standardized	0.78	mg/dL	0.6 - 1.3
EGFR	Calculated	115	ml/min/1.73 m ²	> 60

----- End Of Report -----

Note: (LL= Very low, L-Low, H-High, HH-Very High, # =Outsource)

This is an electronically authenticated report.



Page 7 of 13
 Test done from collected sample

Reviewed By : RATIKA

Approved by: DR HIRAL PATEL
 M.D.Pathology



RADIOLOGY



RADIOLOGY



PATHOLOGY/MICROBIOLOGY



HISTO/IHC/FLOW CYTO



MOLECULAR/CYTOGENETICS

24 hours 64 Slice Cardiac CT Scan / MRI / Pathology facility with extra emergency charge for emergency patients. AMBULANCE SERVICE AVAILABLE

Paramount Complex, Gotri Road, Race Course, Vadodra. Ph.: 2395772, 2397430, 6646333, 8545666
 City Branch : Opp. Brahman Sabha Hall, Pratap Road, Dandiabazar, Vadodra. Ph.: 0265-2423233, 6450102, 6647222

PARAMOUNT DIAGNOSTIC & RESEARCH CENTRE

(A Unit of Paramount Charity Trust)

Radiology ■ Pathology ■ Histopathology ■ Molecular Biology



TEST REPORT

Reg. No : 2109101049
Name : SANJAYKUMAR SINGH
Age/Sex : 43 Years / Male
Ref. By :
Client : iCure Heart & Diet Clinic

Reg. Date : 25-Sep-2021
Collected On : 25-Sep-2021 14:21
Approved On : 25-Sep-2021 16:14
Printed On : 27-Sep-2021 07:25
Sample Type : Serum

Parameter	Method Name	Result	Unit	Biological Reference Interval
-----------	-------------	--------	------	-------------------------------

LIVER FUNCTION TEST

Total Bilirubin	Spectrophotometric	1.14	mg/dL	0.1 - 1.2
Conjugated Bilirubin	Spectrophotometric	0.09	mg/dL	0.0 - 0.3
Unconjugated Bilirubin	Spectrophotometric	1.05	mg/dL	0.0 - 1.1
SGOT	UV with P5P	36	U/L	15 - 46
SGPT	UV with P5P-IFCC	49	U/L	< 50
Alkaline Phosphatase	PNPP-AMP Buffer-IFCC	67	U/L	30 - 116
Total Protein	Biurate, endpoint	7.26	g/dL	6.4 - 8.2
S.Albumin	Bromocresol Green	4.63	g/dL	3.5 - 5.0
Globulin	Calculated	2.63		2.3 - 3.5
A/G Ratio	Calculated	1.76		0.8 - 2.0

————— End Of Report —————

Note: (LL= Very low, L-Low, H-High, HH-Very High, # =Outsource)

This is an electronically authenticated report.



Page 6 of 13
Test done from collected sample

Reviewed By : RATIKA

Approved by: DR HIRAL PATEL
M.D.Pathology



RADIOLOGY



RADIOLOGY



PATHOLOGY/MICROBIOLOGY



HISTO/HC/FLOW CYTO



MOLECULAR/CYTOGENETICS

24 hours 64 Slice Cardiac CT Scan / MRI / Pathology facility with extra emergency charge for emergency patients. AMBULANCE SERVICE AVAILABLE

Paramount Complex, Gotri Road, Race Course, Vadodara. Ph.: 2395772, 2397439, 6646333, 6545666
City Branch : Opp. Brahman Sabha Hall, Pratap Road, Dandiabazar, Vadodara. Ph.: 0265-2423233, 6450102, 6647222

PARAMOUNT DIAGNOSTIC & RESEARCH CENTRE

(A Unit of Paramount Charity Trust)

Radiology ■ Pathology ■ Histopathology ■ Molecular Biology



TEST REPORT

Reg. No : 2109101049
 Name : SANJAYKUMAR SINGH
 Age/Sex : 43 Years / Male
 Ref. By :
 Client : ICure Heart & Diet Clinic

Reg. Date : 25-Sep-2021
 Collected On : 25-Sep-2021 14:21
 Approved On : 25-Sep-2021 16:13
 Printed On : 27-Sep-2021 07:25
 Sample Type : Serum

Parameter	Method Name	Result	Unit	Biological Reference Interval
-----------	-------------	--------	------	-------------------------------

LIPID PROFILE

Triglyceride	Enzymatic Reaction With Glycerol Kinase	120.3	mg/dL	Normal : < 150.0 Borderline : 150-199 High : 200-499 Very High : > 500.0
Cholesterol	Cholesterol Oxidase	123	mg/dL	Desirable : < 200.0 Borderline High : 200-239 High : > 240.0
HDL Cholesterol	Direct Measure PTA/MgCl ₂	46.3	mg/dL	Major risk factor for heart disease < 40 Normal 40-59 considered protective against heart disease >= 60
LDL CHOLESTEROL	Calculated	52.64	mg/dL	Optimal : < 100.0 Near / above optimal : 100-129 Borderline High : 130-159 High : 160-189 Very High : >190.0
VLDL	Calculated	24.06	mg/dL	15 - 35
Cholesterol /HDL Ratio	Calculated	2.66		0 - 5.0
LDL / HDL RATIO	Calculated	1.14		0 - 3.5

End Of Report

Page 5 of 13



Note: (LL= Very low, L-Low, H-High, IIII-Very High, # =Outsource)

This is an electronically authenticated report.



RADIOLOGY



RADIOLOGY

Reviewed By :



PATHOLOGY/MICROBIOLOGY



HISTO/IHC/FLOW CYTO

DR HIRAJI
 M.D. Pathology

MOLECULAR/CYTOGENETICS

24 hours 64 Slice Cardio CT Scan / MRI / Pathology facility with extra emergency charge for emergency patients. AMBULANCE SERVICE AVAILABLE

Paramount Complex, Gotri Road, Race Course, Vadodara. Ph.: 2395772, 2397438, 6646333, 6545666

City Branch : Opp. Brahman Sabha Hall, Pratap Road, Dandiabazar, Vadodara. Ph.: 0265-2423233, 6450102, 6647222

PARAMOUNT DIAGNOSTIC & RESEARCH CENTRE

(A Unit of Paramount Charity Trust)

Radiology ■ Pathology ■ Histopathology ■ Molecular Biology



TEST REPORT

Reg. No : 2109101049
 Name : SANJAYKUMAR SINGH
 Age/Sex : 43 Years / Male
 Ref. By :
 Client : ICure Heart & Diet Clinic

Reg. Date : 25-Sep-2021
 Collected On : 25-Sep-2021 14:21
 Approved On : 25-Sep-2021 16:12
 Printed On : 27-Sep-2021 07:25

Parameter	Method Name	Result	Unit	Reference Interval
Fasting Blood Sugar (FBS)	Glucose Oxidase-Peroxidase	81.2	mg/dL	74 - 106
Urine Glucose -F	Dipstick	Nil		NIL
Urine Acetone -F	Dipstick	Nil		NIL
Post Prandial Blood Sugar (PPBS)	Glucose Oxidase-Peroxidase	115.8	mg/dL	Normal: < 140 Prediabetes: 140-199 Diabetes: >= 200
Urine Glucose- PP	Dipstick	S.N.R		NIL
Urine Acetone- PP	Dipstick	S.N.R		NIL

Criteria for the diagnosis of diabetes as per American diabetes association .

1. HbA1c >= 6.5 *

Or

2. Fasting plasma glucose >=126 gm/dL. Fasting is defined as no caloric intake at least for 8 hrs.

Or

3. Two hour plasma glucose >= 200mg/dL during an oral glucose tolerance test by using a glucose load containing equivalent of 75 gm (anhydrous) glucose dissolved in water.

Or

4. In a patient with classic symptoms of hyperglycemia or hyperglycemic crisis, a random plasma glucose >= 200 mg/dL.

*In the absence of unequivocal hyperglycemia, criteria 1-3 should be confirmed by repeat testing.

American diabetes association. Standards of medical care in diabetes 2011. Diabetes care 2011;34:S11.

————— End Of Report —————



*Note: (LL= Very low, L-Low, H-High, HH-Very High)

This is an electronically authenticated report.

Page 4 of 13
 Part of the from collected sample

Reviewed By : RATIKA

Hiral

Approved by: DR HIRAL PATEL
 M.D.Pathology



RADIOLOGY



RADIOLOGY



PATHOLOGY/MICROBIOLOGY



HISTO/IHC/FLOW CYTO



MOLECULAR/CYTOGENETICS

24 hours 64 Slice Cardiac CT Scan / MRI / Pathology facility with extra emergency charge for emergency patients. AMBULANCE SERVICE AVAILABLE

Paramount Complex, Gotri Road, Race Course, Vadodra. Ph.: 2395772, 2397430, 6646333, 6545668

City Branch : Opp. Brahman Sabha Hall, Pratap Road, Dandiabazar, Vadodra. Ph.: 0265-2423233, 0450102, 6647222

PARAMOUNT DIAGNOSTIC & RESEARCH CENTRE

(A Unit of Paramount Charity Trust)

Radiology ■ Pathology ■ Histopathology ■ Molecular Biology



TEST REPORT

Reg. No	: 2109101049	Reg. Date	: 25-Sep-2021
Name	: SANJAYKUMAR SINGH	Collected On	: 25-Sep-2021 14:21
Age/Sex	: 43 Years / Male	Approved On	: 25-Sep-2021 16:07
Ref. By	:	Printed On	: 27-Sep-2021 07:25
Client	: iCure Heart & Diet Clinic	Sample Type	: EDTA

Test	Method name	Result	Unit	Biological Reference Interval
------	-------------	--------	------	-------------------------------

Erythrocyte Sedimentation Rate

ESR (After 1 hour)	Modified Westergren Method	02	mm/hr	0 - 14
--------------------	----------------------------	----	-------	--------

----- End Of Report -----



Note: (LL= Very low, L-Low, H-High, HII-Very High,#=Outsource)

This is an electronically authenticated report.

Prescribed from collected sample

Reviewed By : RATIKA

Approved by: DR HIRAL PATEL
M.D.Pathology



RADIOLOGY



RADIOLOGY



PATHOLOGY/MICROBIOLOGY



HISTO/HC/FLOW CYTO



MOLECULAR/CYTOGENETICS

24 hours 64 Slice Cardiac CT Scan / MRI / Pathology facility with extra emergency charge for emergency patients. AMBULANCE SERVICE AVAILABLE

Paramount Complex, Gotri Road, Race Course, Vadodara. Ph.: 2305772, 2307430, 6646333, 6546666

City Branch : Opp. Brahman Sabha Hall, Pratap Road, Dandiabazar, Vadodara. Ph.: 0265-2423233, 6450102, 6647222

PARAMOUNT DIAGNOSTIC & RESEARCH CENTRE

(A Unit of Paramount Charity Trust)

Radiology ■ Pathology ■ Histopathology ■ Molecular Biology



TEST REPORT

Reg. No : 2109101049
Name : SANJAYKUMAR SINGH
Age/Sex : 43 Years / Male
Ref. By :
Client : ICure Heart & Diet Clinic

Reg. Date : 25-Sep-2021
Collected On : 25-Sep-2021 14:21
Approved On : 25-Sep-2021 15:33
Printed On : 27-Sep-2021 07:25
Sample Type : Serum

Parameter	Method Name	Result
-----------	-------------	--------

BLOOD GROUP & RH

Specimen: EDTA and Serum; Method: Haemagglutination

ABO	Gel Card	'O'
Rh (D)		Negative

----- End Of Report -----

Note: (LL= Very low, L-Low, H-High, HH-Very High, # =Outsource)

This is an electronically authenticated report.

Page 2 of 13

Test done from collected sample

Reviewed By : JIGNA



Approved by: DR HIRAL PATEL
M.D.Pathology



RADIOLOGY



RADIOLOGY



PATHOLOGY/MICROBIOLOGY



HISTO/HC/FLOW CYTO



MOLECULAR/CYTOGENETICS

24 hours 64 Slice Cardiac CT Scan / MRI / Pathology facility with extra emergency charge for emergency patients. AMBULANCE SERVICE AVAILABLE

Paramount Complex, Gotri Road, Race Course, Vadodara. Ph.: 2395772, 2397438, 6646333, 6545606
City Branch : Opp. Brahman Sabha Hall, Pratap Road, Dandiabazar, Vadodara Ph.: 0265-2423233, 6490102, 6647222

PARAMOUNT DIAGNOSTIC & RESEARCH CENTRE

(A Unit of Paramount Charity Trust)

Radiology ■ Pathology ■ Histopathology ■ Molecular Biology



TEST REPORT

Reg. No : 2109101049
 Name : SANJAYKUMAR SINGH
 Age/Sex : 43 Years / Male
 Ref. By :
 Client : ICure Heart & Diet Clinic

Reg. Date : 25-Sep-2021
 Collected On : 25-Sep-2021 14:21
 Approved On : 26-Sep-2021 14:18
 Printed On : 27-Sep-2021 07:25
 Sample Type : EDTA

Parameter	Method Name	Result	Unit	Biological Reference Interval
-----------	-------------	--------	------	-------------------------------

COMPLETE BLOOD COUNT (CBC)

Hb Indices

Hemoglobin	Photometric measurement	L 11.1	g/dL	13.0 - 17.0
RBC Count	Electrical Impedance	H 5.52	million/cmm	4.5 - 5.5
Hematocrit	Calculated	L 34.2	%	40 - 54
MCV	Derived from RBC Histogram	L 62.0	fL	83 - 101
MCH	Calculated	L 20.1	Pg	27 - 32
MCHC	Calculated	32.4	g/dL	31.5 - 34.5
RDW - SD	Derived from RBC Histogram	38.5	fL	35.1 - 48.9
WBC Count	Electrical Impedance	9700	/cmm	4000 - 10000

Platelets

Platelet Count	Electrical Impedance	L 80000	/cmm	150000 - 410000
----------------	----------------------	---------	------	-----------------

W.B.C. Differential Count

Neutrophils (%)	Microscopy	47.4	%	38 - 70
Lymphocytes (%)	Microscopy	38.7	%	20 - 45
Eosinophils (%)	Microscopy	3.3	%	1 - 6
Monocytes (%)	Microscopy	9.9	%	0 - 11
Basophils (%)	Microscopy	0.7	%	0 - 1
Neutrophils (Abs)	Calculated	4600	/cmm	1800 - 7000
Lymphocytes (Abs)	Calculated	3800	/cmm	1000 - 4800
Eosinophils (Abs)	Calculated	300	/cmm	upto 450
Monocytes (Abs)	Calculated	100	/cmm	upto 800
Basophils (Abs)	Calculated	0	/cmm	upto 100

----- End Of Report -----

Page 1 of 13



Note: (LL= Very low, L-Low, H-High, HH-Very High, # =Outsource)

This is an electronically authenticated report.



RADIOLOGY



RADIOLOGY



PATHOLOGY/MICROBIOLOGY



HISTO/HC/FLOW CYTO



DR HIRAJI
 M.D. Pathology
 MOLECULAR/CYTOGENETICS

24 hours 64 Slice Cardiac CT Scan / MRI / Pathology facility with extra emergency charge for emergency patients. AMBULANCE SERVICE AVAILABLE

Paramount Complex, Gotri Road, Race Course, Vadodara. Ph.: 2395772, 2307438, 6646333, 6545666
 City Branch : Opp. Brahman Sabha Hall, Pratap Road, Dandiabazar, Vadodara. Ph.: 0265-2423233, 6450102, 6647222

 **Heart & General Clinic**

iCure Heart & Diet Clinic, 402, Epsilon tower, opp Pasha bhai park, Race course, Vadodara

NAME : SANJAY SINGH	AGE: 43 Y/M	DATE : 25/09/2021
---------------------	-------------	-------------------

ULTRASOUND WHOLE ABDOMEN
(Screening Only)

Liver is normal in size and shows normal parenchymal reflectivity. No focal lesion is seen. Hepatic veins appear normal. There is no evidence of any dilated intra hepatic billiary radicals.

Portal Vein appears normal in diameter. **Common Bile Duct** is of normal diameter.

Gallbladder is distended with normal wall thickness. There is no evidence of gallstones. No evidence of peri-cholecystic fluid or probe tenderness.

Pancreas is normal in size and shows homogenous reflectivity. There is no evidence of any calcification or ductal dilatation.

Spleen is normal size and shows a homogenous echotexture. There is no evidence of any focal lesion.

Both Kidneys are normal in position and size. They show normal cortical reflectivity and cortico-medullary distinction. Right kidney measures 105x50mm. Left kidney measures 105x50mm. There is no evidence of renal calculi, hydronephrosis or mass seen.

Bladder is well distended and shows normal wall thickness. No evidence of intra-luminal mass or calculi.

Prostate gland is normal in size. It has smooth outlines and normal reflectivity.

There is no evidence of ascites.

No evidence of any gross bowel mass seen.

No evidence of any aorto-caval or mesenteric root lymphadenopathy.

Appendix cannot be imaged. No mass or collection in right iliac fossa.

CONCLUSION: No sonographic abnormality is seen.

Mehul Prajapati

DR. MEHUL PRAJAPATI
CONSULTANT RADIOLOGIST





Heart & General Clinic

iCure Heart & Diet Clinic, 402, Epsilon tower, opp Pasha bhai park, Race course, Vadodara

NAME : SANJAY SINGH	AGE : 43 Y/M	DATE : 25/09/2021
---------------------	--------------	-------------------

X RAY CHEST (PA)

OBSERVATIONS:

- Both the lung fields and apices appear clear.
- Both the hilar shadow appears normal.
- Cardiac silhouette appears normal.
- Both the costophrenic sinuses are clear.
- Mediastinal and tracheal shadows are normal.
- Both the domes of diaphragm are normal.
- Visualized rib cage and clavicle are normal.

COMMENTS:

- No significant abnormality is seen.

DR. MEHUL PRAJAPATI
CONSULTANT RADIOLOGIST





iCure Heart Care

402, Epsilon Tower, Race Course Road, Vadodara

Y 669 **SANJAYKUMAR SINGH**
43 Yrs/ M Kg / Ht- crs Ref. No.:

Date: 25/09/2021
Time: 11:22 AM

Ref By: Dr Yegesh Patel
Protocol: M. Bruce

Summary

History:
Medication:

Stage	Stg Time min:sec	Speed kmh	Grade %	METs	HR bpm	BP mmHg	RPP	PVCs
Pre Ex				1	77	120/80	92	
Standing				1	75	120/80	90	
Hyf. Vent				1	80	120/80	96	
Supine				1	80	120/80	96	
S1	03:00			1	101	120/80	121	
S2	03:00	2.7	05.0	4.2	102	120/80	122	
S3	03:00	2.7	10.0	4.8	115	130/80	150	
S4	03:00	4.0	12.0	6.9	142	140/80	199	
S5		5.4	14.0	9.5	142	140/80	199	

Findings: Exercise Time : 12:00 mins

Max HR attained : 162 bpm 91% of Target 177 bpm

Max BP : 140/80mmHg

Max Workload attained : 6.9 METs (Avg Effort Tolerance)

Reason for Test Termination: Patient Completed Test

No significant ST segment changes noted during exercise or recovery stages.

No Angina / Arrhythmia / S3 / Murmur

Final Impression : Test is negative for inducible ischaemia.



Dr. Krish P. Vaidya
MD, PGDS
Associate Consultant-Cardiology
No. G-50510

Dr. Krishna Vaidya
Reg No- 501055

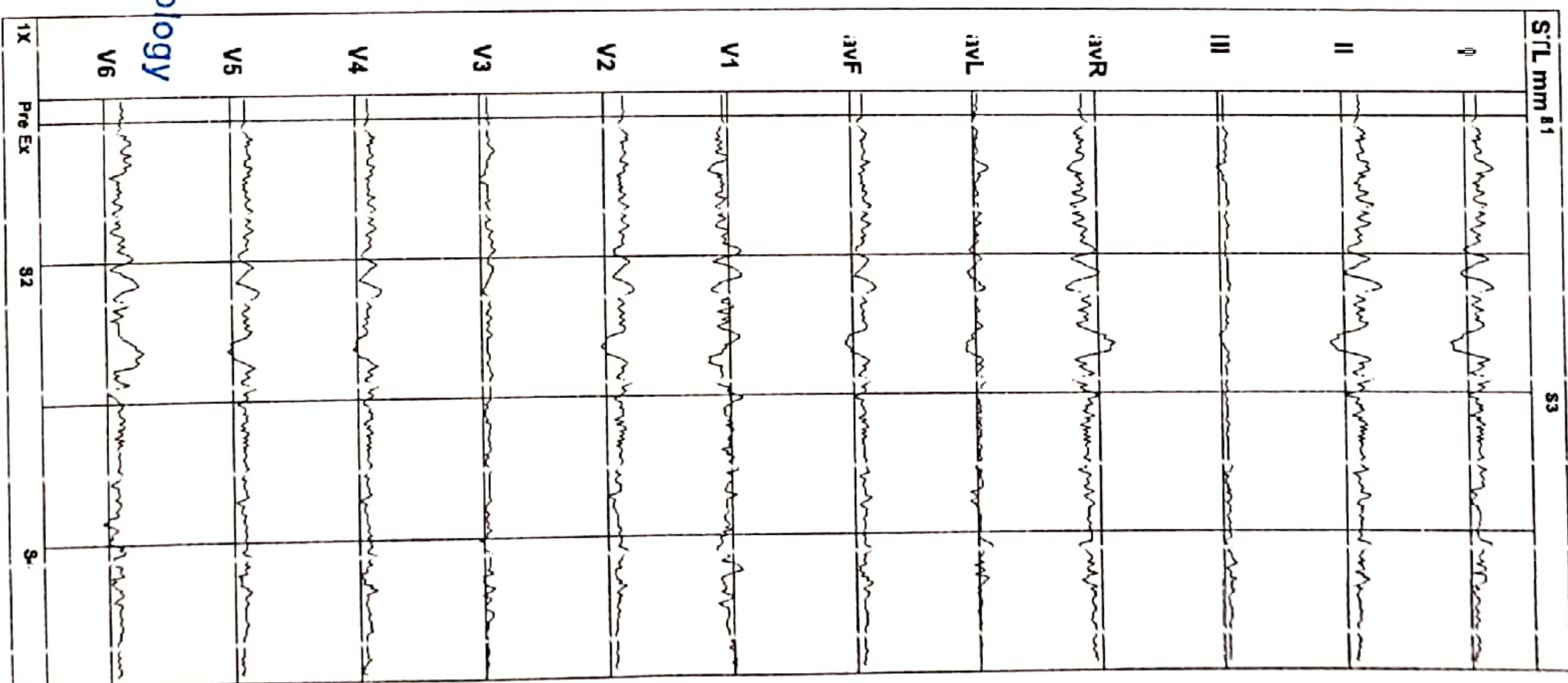



iCure Heart Care

402, Epsilon Tower, Race Course Road, Vadodara

Y 669 SANJAYKUMAR SINGH

43 Yrs/ M Kg / Ht cms Ref. No.:

Date: 25/09/2021 Time: 11:22 AM

Post: J: 60 mS

Speed: --- kmh Hr: 75

Grade: --- % Mets: 1

Protocol: M. Bruce BP: 120/80 mmHg

Target Hr: 42 % of 177 Filter: 0.1 - 100 Hz Gain:

EX Time: --- min:sec

Cur Time: 00:08

10 mm/mV

Sweep: 25 mm/s

Median Sweep: 25 mm/s

Linked Mediaris

Pre Ex

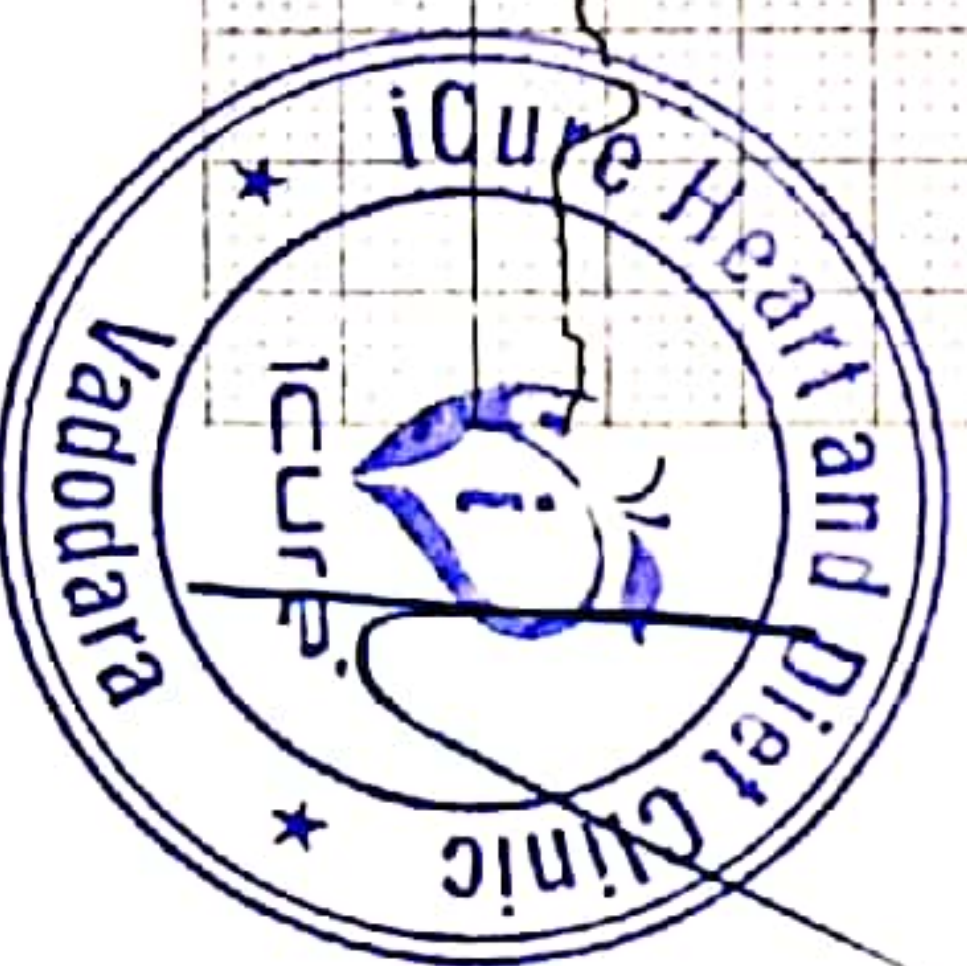
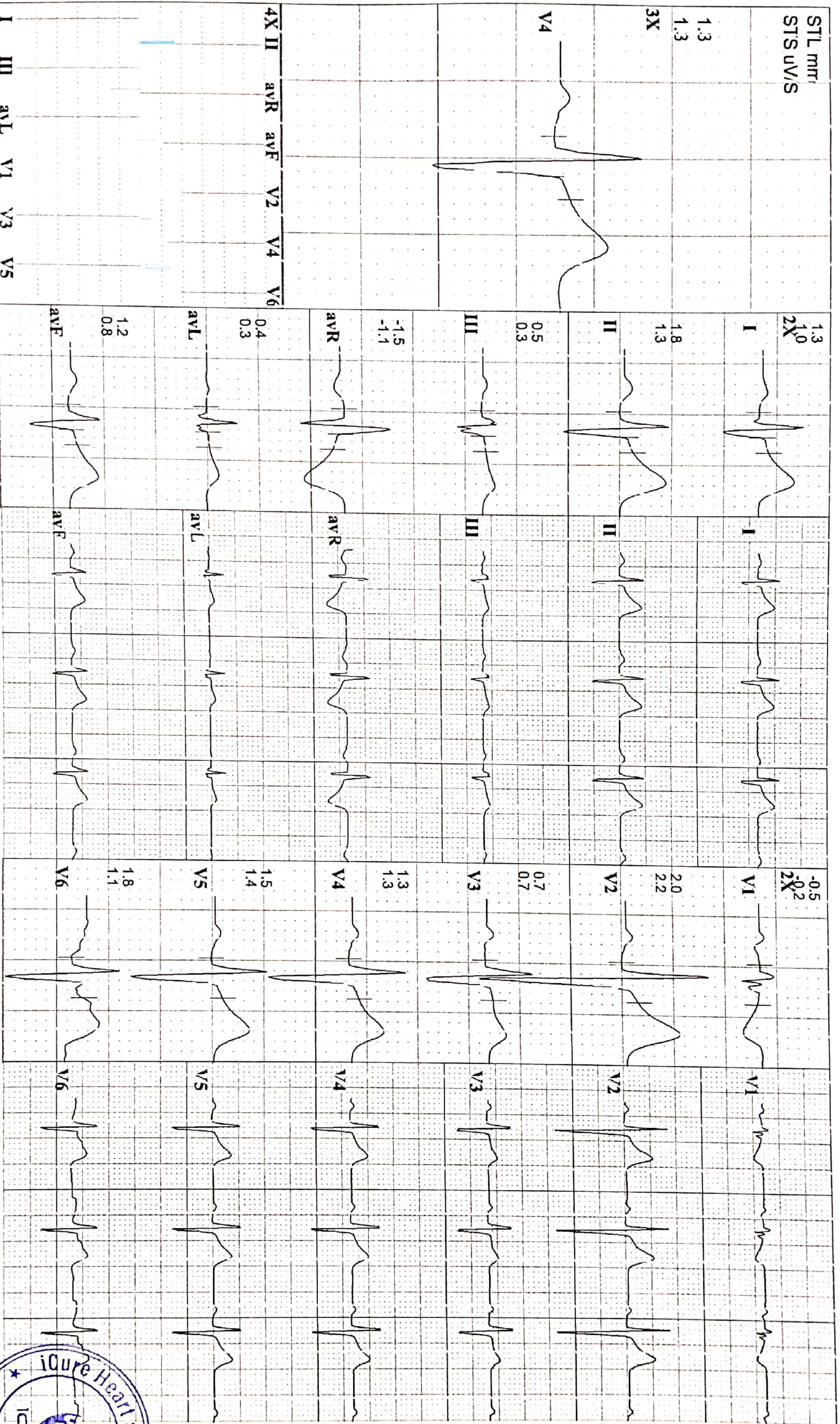



iCure Heart Care
 402, Epsilon Tower, Race Course Road, Vadodara

Y 669 **SANJAYKUMAR SINGH**
 43 Yrs/ M Kg / Ht- cms Ref. No.:
 Date: 25/09/2021 Time: 11:22 AM
 Post J: 77 mS

Speed: --- kmh Hr: 101 Target Hr: 57 % of 177 Filter: 0.1 - 100 Hz Gain: 10 mm/mV
 Grade: --- % Mets: 1 Ex Time: 03:00 ELC: On Sweep: 25 mm/S
 Protocol: M. Bruce BP: 120/80 mmHg Curr Time: 03:19 Notch On Median Sweep: 25 mm/S

Linked Medias
S1

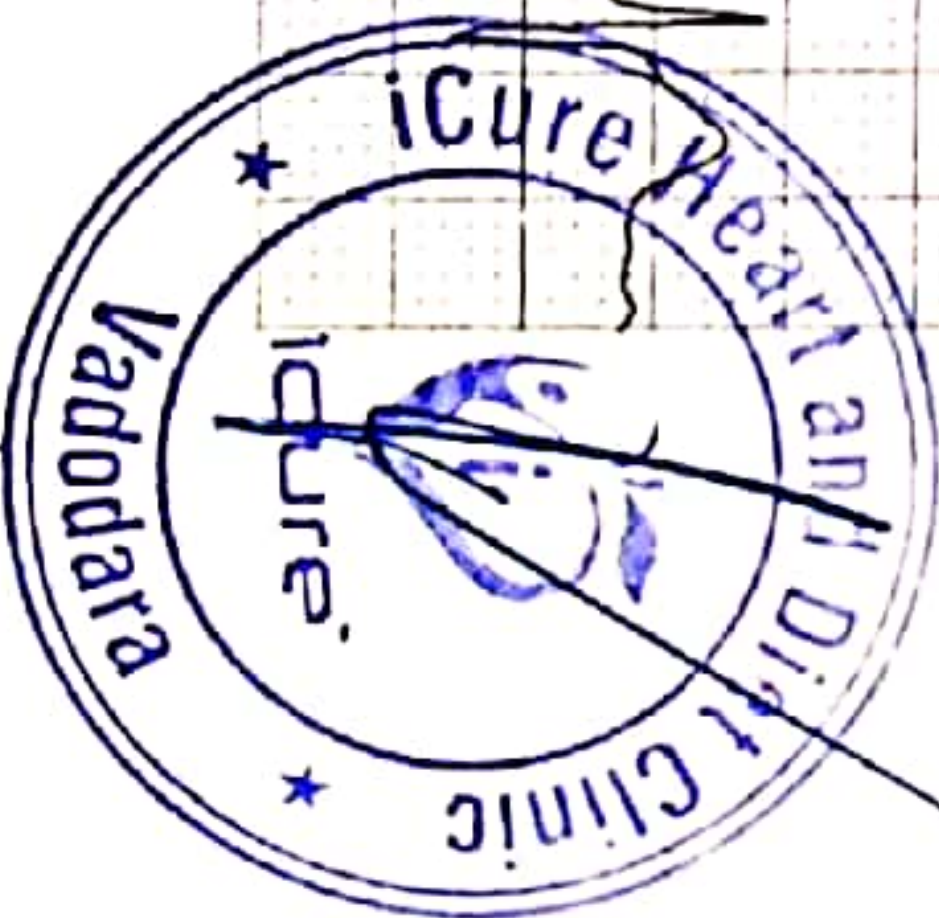
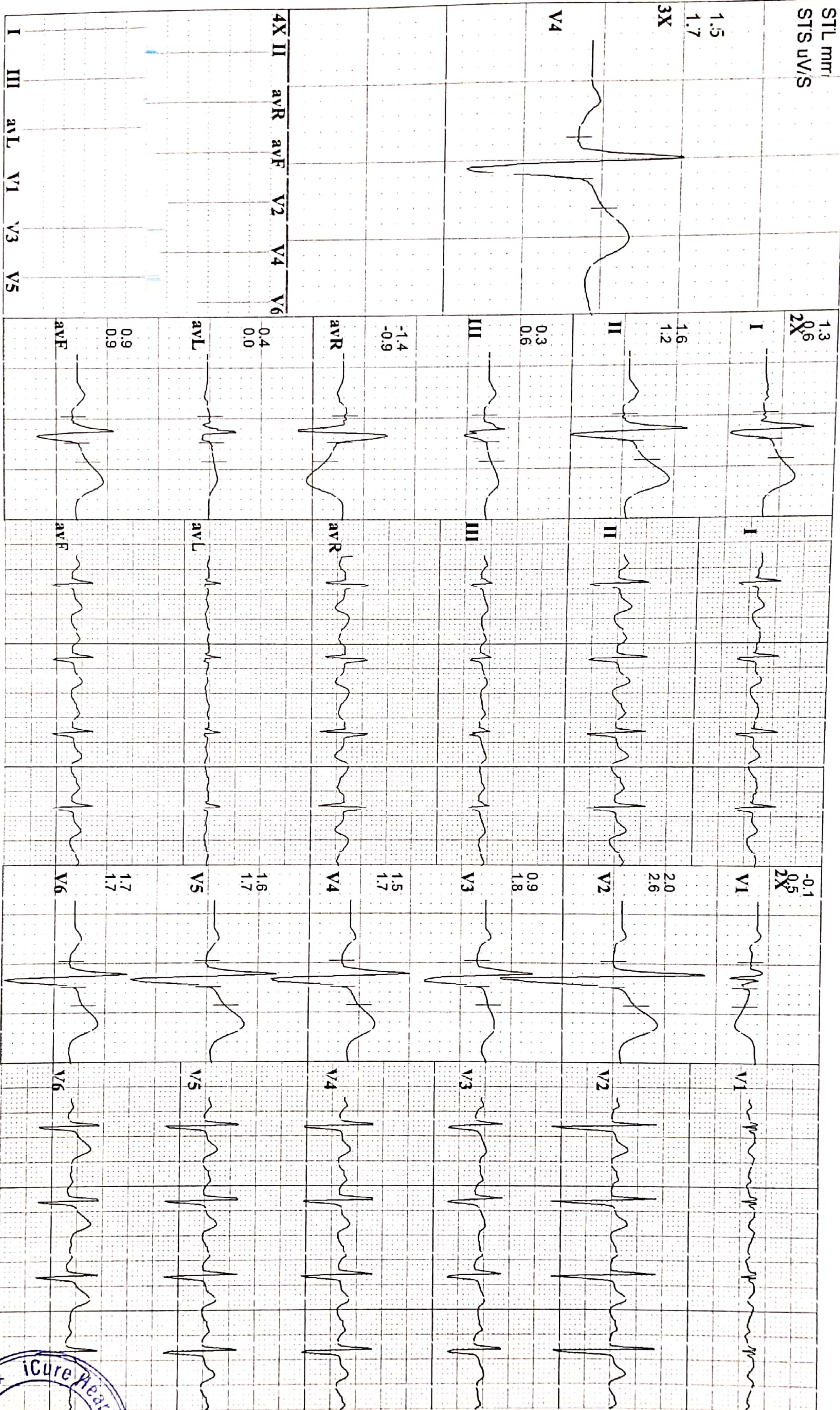



iCure Heart Care
402, Epsilon Tower, Face Course Road, Vadodara

Y 669 **SANJAYKUMAR SINGH**
43 Yrs/M Kg / Ht cms Ref. No.:
Date: 25/09/2021 Time: 11:22 AM

Speed: 2.7 km/h Hr: 102 Target Hr: 7% of 177 Filter: 0.1 - 100 Hz Gain: 10 mm/mV
Grade: 5% Met: 4.2 Ex Time: 16:00 ELC: On Sweep: 25 mm/s
Protocol: M. Bruce BP: 120/80 mmHg Curr Time: 16:19 Notch On Median Sweep: 25 mm/s

Linked Medians
S2

Post J: 72 ms

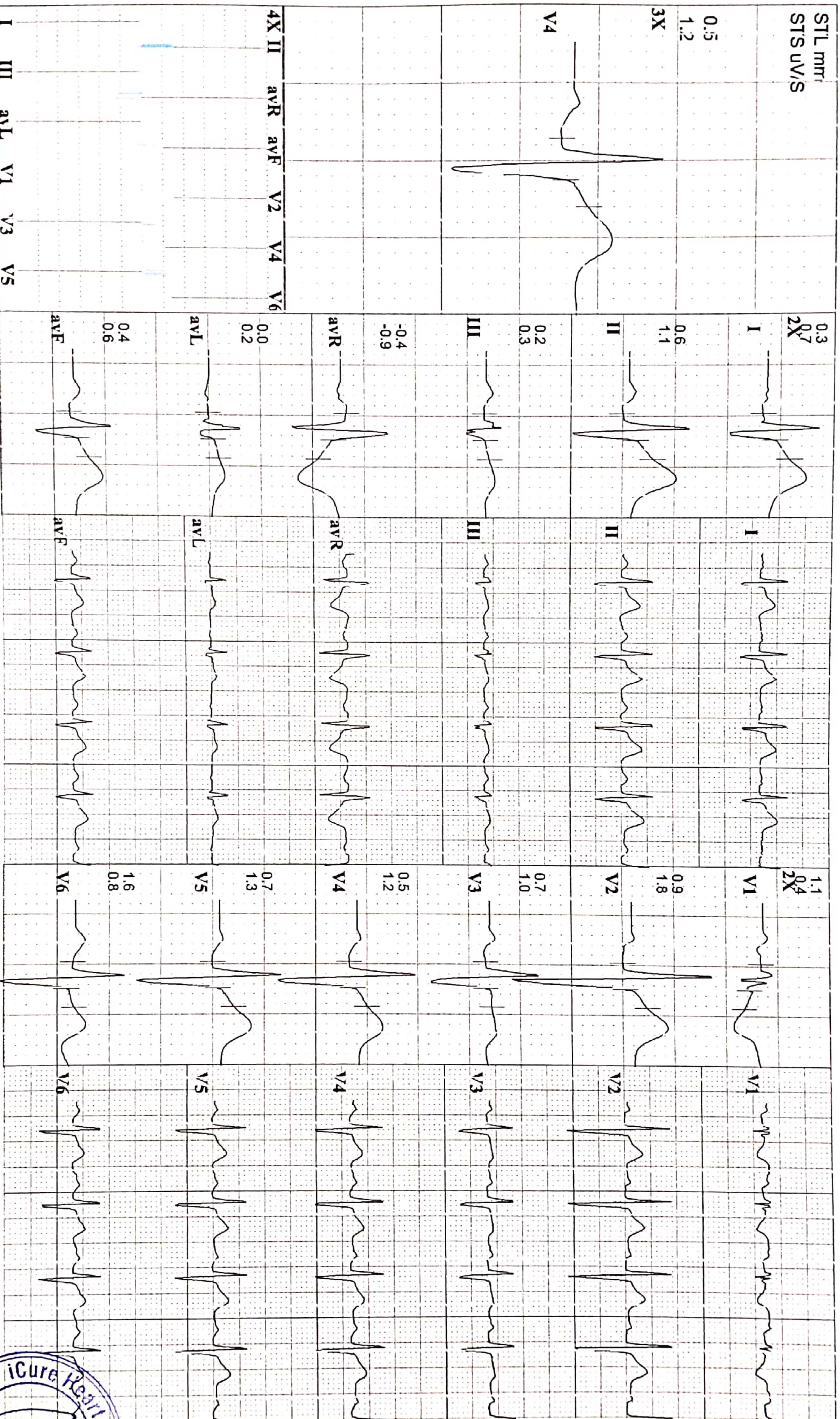



iCure Heart Care
 402, Epsilon Tower, Face Course Road, Vadodara

Y 669 **SANJAYKUMAR SINGH**

43 Yrs/ M Kg/ Ht- cms Ref. No.:

Date: 25/09/2021 Time: 11:22 AM

Post J: 70 ms

Speed: 2.7 kmh Hr: 115 Target Hr: 64 % of 177 Filter: 0.1 - 100 Hz Gain: 10 mm/mV
 Grade: 10 % Mets: 4.8 Ex Time: 09:00 ELC: On Sweep: 25 mm/s
 Protocol: M. Bruce BP: 130/80 mmHg Curr Time: 09:19 Notch On Median Sweep: 25 mm/s

Linked Medians
Peak Ex

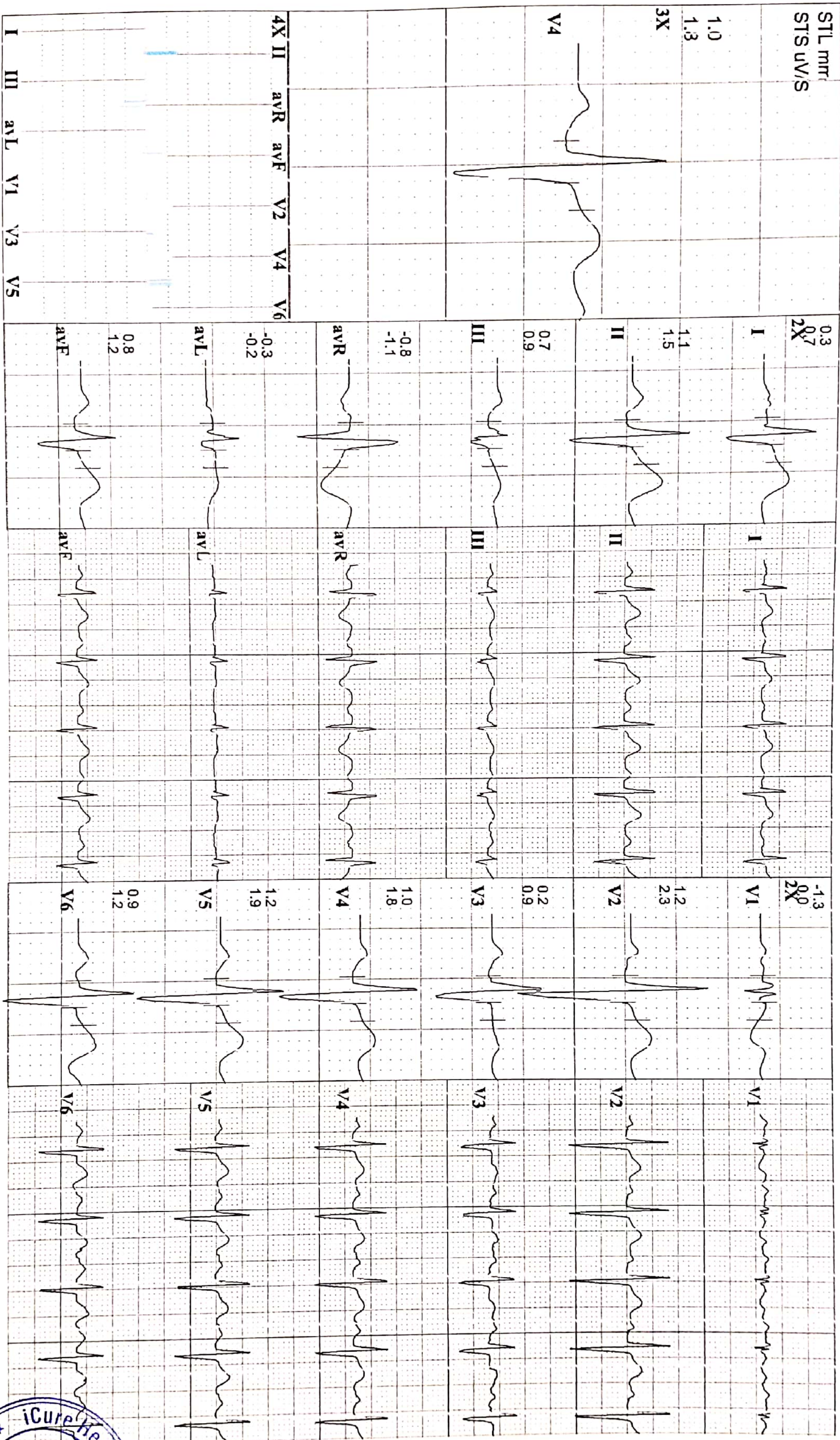



iCure Heart Care
402, Epsilon Tower, Race Course Road, Vadodara

Y 669 **SANJAYKUMAR SINGH**
43 Yrs/ M Kg / Ht cms Ref. No.:

Speed: 4 km/h Hr: 142 Target Hr: 80 % of 177
Grade: 12: % Mets: 6.9 Ex Time: 12:00
Protocol: M. Bruce BP: 140/80 mmHg Curr Time: 12:19

Filter: 0.1 - 100 Hz Gain: 10 mm/mV
EILC: On Sweep: 25 mm/s
Notch: On Median Sweep: 25 mm/s

Linked Medias
S4

Post J: 68 mS

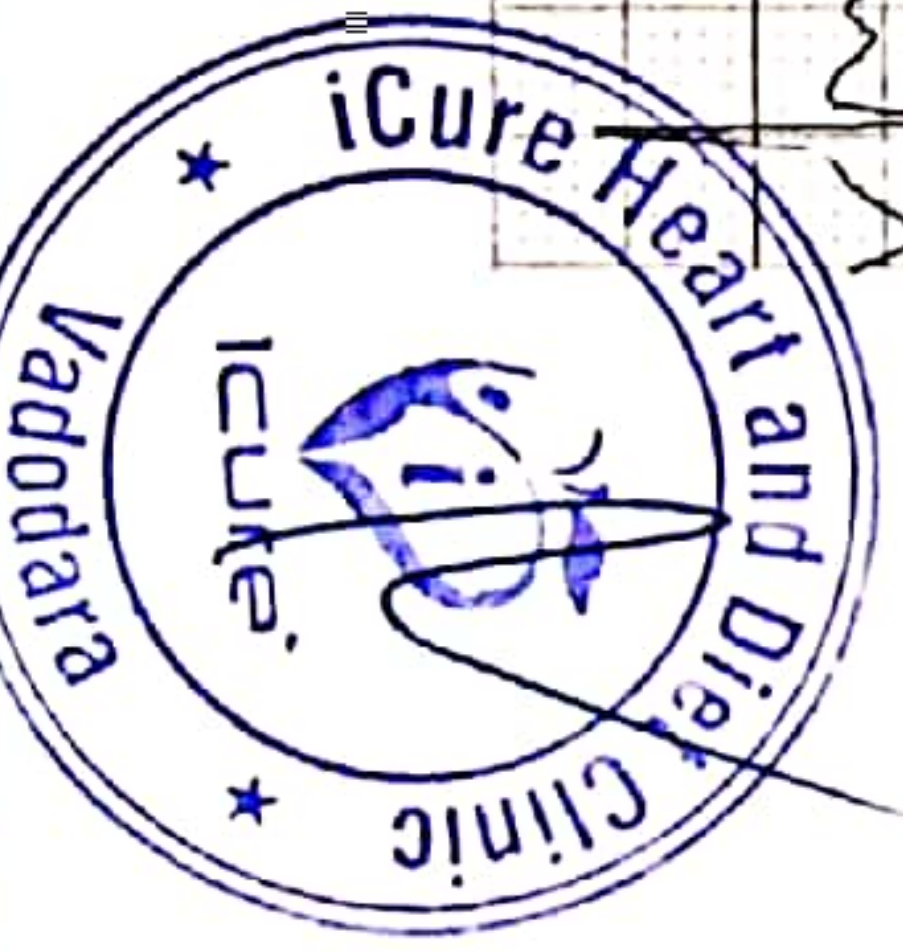
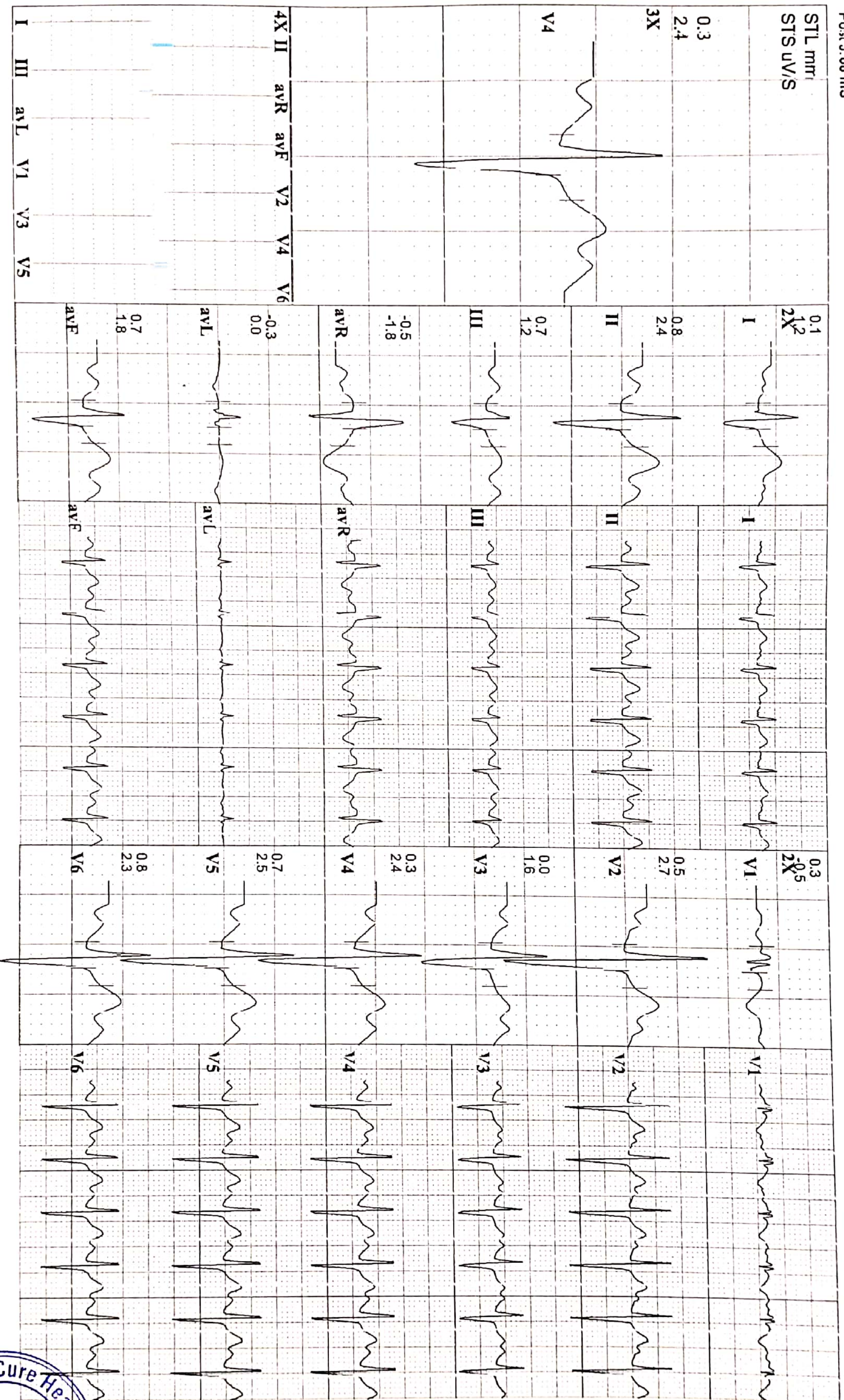



iCure Heart Care
 402, Epsilon Tower, Face Course Road, Vadodara

Y 669 SANJAYKUMAR SINGH

43 Yrs/ M Kg/ Ht cms Ref. No.:

Date: 25/09/2021 Time: 11:22 AM

Post J: 60 mS

Speed: --- kmh Hr: 79

Grade: --- % Mets: 1

Protocol: M. Bruce BP: 120/80 mmHg

Target Hr: 44 % of 177 Filter: 0.1 - 100 Hz Gain:

EX Time: --- min:sec ELC: On

Cur Time: 00:09 Notch On

10 mm/mV

Sweep: 25 mm/s

Median Sweep: 25 mm/s

Linked Medians

Pre Ex

Standing

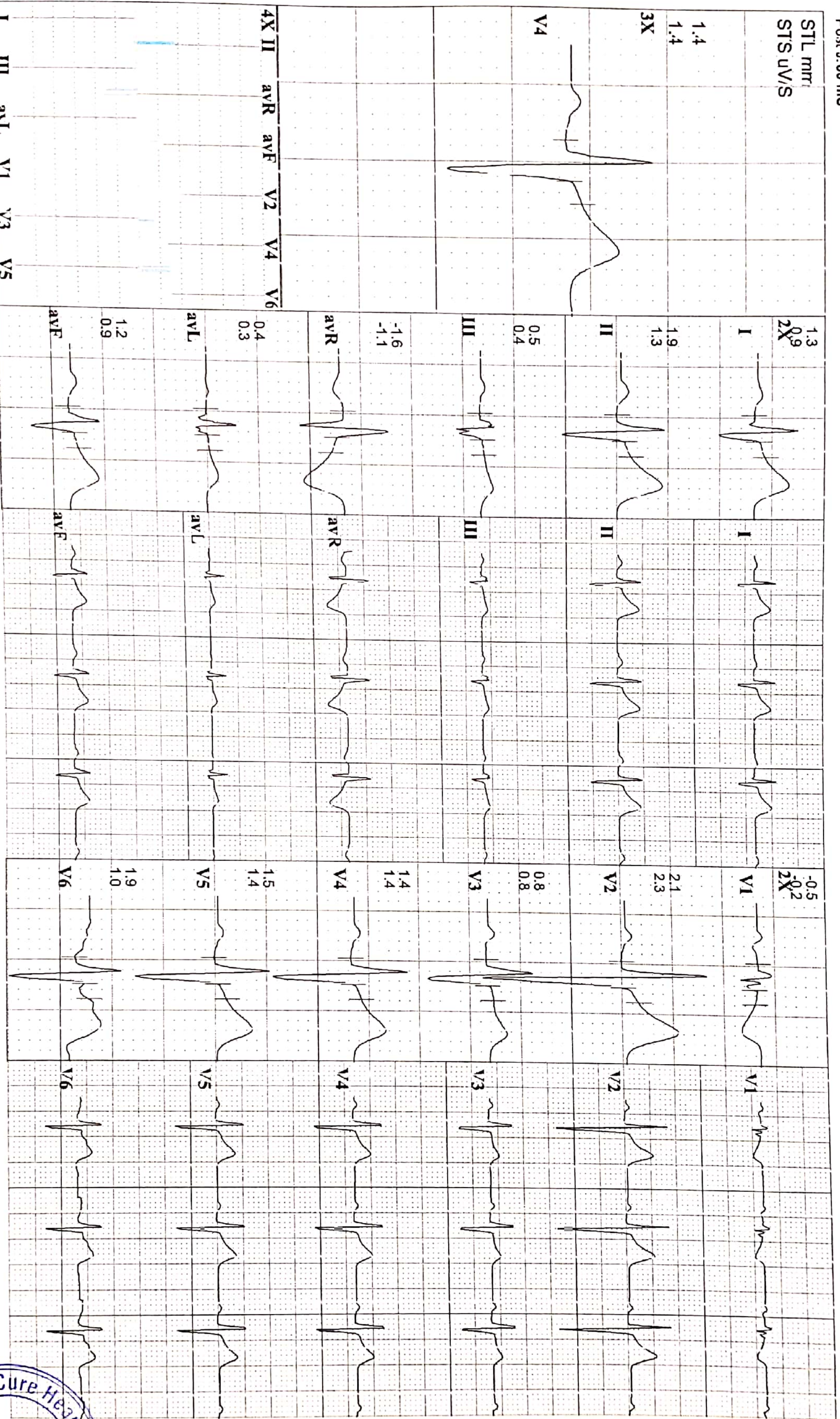



iCure Heart Care
 402, Epsilon Tower, Face Course Road, Vadodara

Y 669 **SANJAYKUMAR SINGH**
 43 Yrs/ M Kg / Ht- cms Ref. No.:
 Date: 25/09/2021 Time: 11:22 AM
 Post J: 78 mS

Speed: --- kmh Hr: 80 Target Hr: 4.5 % of 177 Filter: 0.1 - 100 Hz Gain: 10 mm/mV
 Grade: --- % Mets: 1 Ex Time: --- min:sec ELC: 01 Sweep: 2.5 mm/s
 Protocol: M. Bruce BP: 120/80 mmHg Curr Time: 00:09 Notch On Median Sweep: 2.5 mm/s

Linked Medians
Pre Ex
Hyp Vent

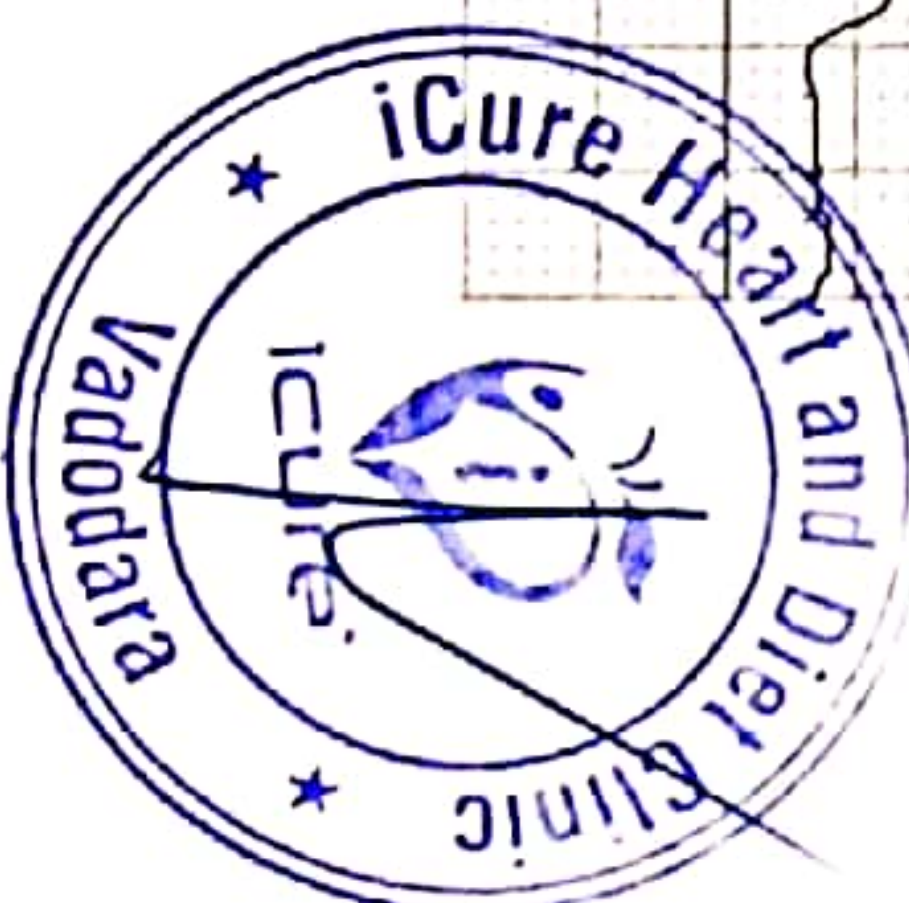
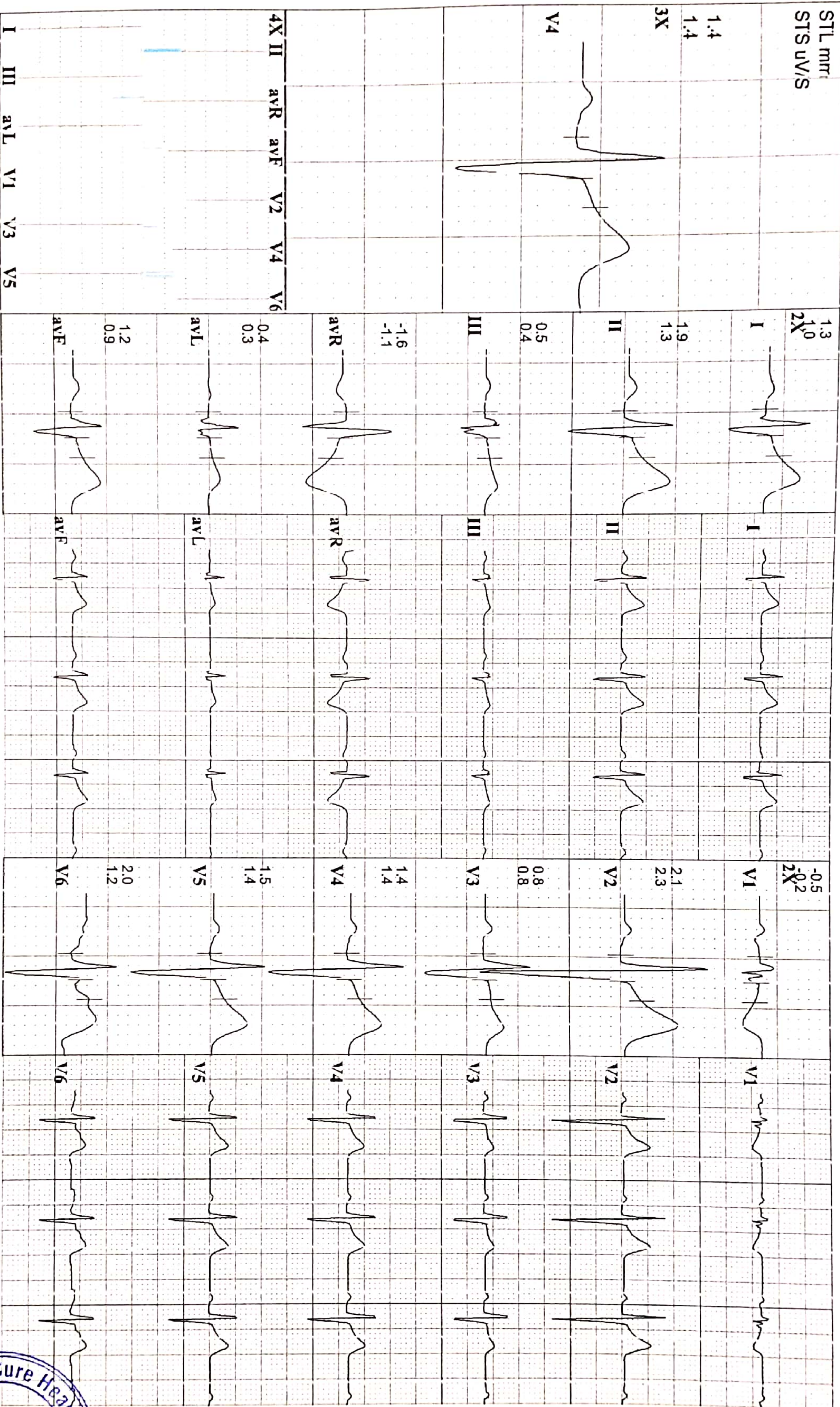



iCure Heart Care
402, Epsilon Tower, Race Course Road, Vadodara

Y 669 SANJAYKUMAR SINGH

43 Yrs/ M Kg/ Ht cms Ref.No.:

Date: 25/09/2021 Time: 11:22 AM

Post J: 78 ms

Speed: --- kmh Hr: 80 Target Hr: 4.5% of 177 Filter: 0.1 - 100 Hz Gain: 10 mm/mV
Grade: --- % Mets: 1 Ex Time: --- min:sec ELC: On Sweep: 2.5 mm/s
Protocol: M. Bruce BP: 120/80 mmHg Curr Time: 0:19 Notch On Median Sweep: 2.5 mm/s

Linked Mediaris
Pre Ex
Supine

