



S.V. SCIENTIFIC PATHOLOGY

DR. SHIKHA VYAS

D.C.P. (PATH.)

R.NO. 52957/ 17.08.2006

Bharti Hospital

SONKH ROAD, KRISHNA NAGAR, MATHURA

ISO 9001:2015 Certified Lab
Bal. 3140

Date	09/03/2022	Srl No.	110	Sex	M
Name	MR. RAJENDRA SINGH	Age	33 Yrs.	OUT SIDE SAMPLE	
Ref. By	BANK OF BARODA				

Investigation Name	Result Value	Unit	Biomedical Ref Range
--------------------	--------------	------	----------------------

HAEMATOLOGY - TEST REPORT

C.B.C

HAEMOGLOBIN (HB)	14.7	gm/dl	13.5 - 18.0
TOTAL LEUCOCYTIC COUNT (TLC)	7,200	/cumm	4000 - 11000
DIFFERENTIAL LEUCOCYTE COUNT (DLC)			
NEUTROPHIL	48	%	40 - 80
LYMPHOCYTE	44	%	20 - 40
EOSINOPHIL	06	%	1 - 6
MONOCYTE	02	%	2 - 10
R B C	4.58	millions/cmm	4.5 - 5.5
P.C.V / HAEMATOCRIT	39.1	%	40.0 - 50.0
M C V	85.4	fl.	82.0 - 101.0
M C H	32.1	picogram	27.0 - 32.0
M C H C	37.6	gm/dl	31.5 - 34.5
PLATELET COUNT	215	$\times 10^9/\mu\text{L}$	150 - 450
MEAN PLATELET VOLUME	9.20	fl	7.5 - 11.5
RDW-CV	17.1	%	11.5 - 14.5
ERYTHROCYTE SED.RATE(WGN)	09	mm/1st hr.	0.00 - 15.0
<small>Automated Mini ESR</small>			
HbA1C (GLYCOSYLATED Hb)	5.60	%	

METHOD: HIGH PERFORMANCE LIQUID CHROMATOGRAPHY. (HPLC)
(BIO-RADIASTAT)

EXPECTED VALUES :-

Metabolically healthy patients =	4.8 - 6.0 % HbA1C
Good Control =	5.5 - 6.8 % HbA1C
Fair Control =	6.8 - 8.2 % HbA1C

Contd...2



All Tests have Technical Limitations. Collaborative clinicopathological interpretation is mandatory. In Case of Emergency Test may be reported immediately. Test marked with an (*) are not accredited by NABL.

Mathura Lab Details :

Opp. Vipin Nursing Home, Shankar Vihar, Krishna Nagar, Mathura- 281004

Mob. 08954464646, 7055111414 | Email : svspathology@gmail.com

Website : www.svscientificpathology.com

Sample Collection Facility from Home & Nursing Home is available.

If required get your report Via
SMS & Email

NOT VALID FOR
MEDICOLEGAL PURPOSE



S.V. SCIENTIFIC PATHOLOGY

DR. SHIKHA VYAS

D.C.P. (PATH.)

R.NO. 52957/ 17.08.2006

Bharti Hospital

SONKH ROAD, KRISHNA NAGAR, MATHURA

ISO 9001:2015 Certified Lab
Bal 3140

Date 09/03/2022 Srf No. 110
 Name MR. RAJENDRA SINGH Age 33 Yrs. Sex M
 Ref. By BANK OF BARODA OUT SIDE SAMPLE

Investigation Name	Result Value	Unit	Biomedical Ref Range
Poor Control	=	>8.2 %HbA1C	
HBA1C ESTIMATED AVERAGE GLUCOSE (eAG)	113.4		65.00 - 135.00

REMARKS:-

In vitro quantitative determination of HbA1C in whole blood is utilized in long term monitoring of glycemia. The HbA1C level correlates with the mean glucose concentration prevailing in the course of the patient's recent history (approx-8-9 weeks) and therefore provides much more reliable information for glycemia monitoring than do determinations of blood glucose or urinary glucose.

It is recommended that the determination of HbA1C be performed at intervals of 4-6 weeks during diabetes mellitus therapy. Results of HbA1C should be assessed in conjunction with the patient's medical history, clinical examinations and other findings.

Estimated average glucose (eAG) - There is a predictable relationship between HbA1c and eAG. It helps people with diabetes to correlate their A1c to daily glucose monitoring levels. It reflects the average glucose levels in the past 2-3 months. The eAG calculation converts the A1c percentage to the same units used by glucometers-mg/dL. The following table shows the relationship of eAG and A1c.

HbA1c (%)	eAG (mg/dL)
5	97
6	126
7	154
8	183
9	212
10	240
11	269
12	298

BLOOD GROUP ABO

" B "

RH TYPING

POSITIVE

The upper agglutination test for grouping has some limitations.
 For further confirmation Reverse typing card (Dia olon ABO / D) Method is suggested.



Contd...3

Tests have Technical Limitations. Collaborative clinicopathological interpretation is mandatory. In Case of Supply Test may be repeated immediately. Test marked with an (*) are not accredited by NABL.

Mathura Lab Details :

Opp. Vipin Nursing Home, Shankar Vihar, Krishna Nagar, Mathura- 281004

Mob. 08954464646, 7055111414 | Email : svspathology@gmail.com

Website : www.svscientificpathology.com

Sample Collection Facility from Home & Nursing Home is available.

If required get your report Via
SMS & Email

NOT VALID FOR
MEDICOLEGAL PURPOSE



S.V. SCIENTIFIC PATHOLOGY

DR. SHIKHA VYAS

D.C.P. (PATH.)

R.NO. 52957/ 17.08.2006

Scientific Pathology
1 ISO 9001:2015 Certified Lab
Bal. 3140

Bharti Hospital

SONKH ROAD, KRISHNA NAGAR, MATHURA

Date	09/03/2022	Srl No.	110	Sex	M
Name	MR. RAJENDRA SINGH	Age	33 Yrs.	OUT SIDE SAMPLE	
Ref. By	BANK OF BARODA				

Investigation Name	Result Value	Unit	Biomedical Ref Range
--------------------	--------------	------	----------------------

BIOCHEMISTRY - TEST REPORT

BLOOD SUGAR FASTING	95.7	mg/dl	
---------------------	------	-------	--

REFERENCE RANGE :

Normal	< 110
Impaired Glucose Tolerance	110 - 125
Diabetes Mellitus	≥126

CREATININE	1.08	mg/dl	0.70 - 1.30
------------	------	-------	-------------

Neonates (premature): 0.29 - 1.04
 Neonates (Full term): 0.24 - 0.85
 2 - 12 Months : 0.17 - 0.42
 1 - <3 Yrs : 0.24 - 0.41
 3 - <5 Yrs : 0.31 - 0.47
 5 - <7 Yrs : 0.32 - 0.59
 7 - <9 Yrs : 0.40 - 0.60
 9 - <11 Yrs : 0.39 - 0.73
 11 - <13 Yrs : 0.53 - 0.79
 13 - <15 Yrs : 0.57 - 0.87

URIC ACID	5.50	mg/dl	3.4 - 7.20
-----------	------	-------	------------

BLOOD UREA NITROGEN (BUN)	12.0	mg/dl	5.0 - 21.0
---------------------------	------	-------	------------

LIPID PROFILE

SERUM CHOLESTEROL	185.9	mg/dl	
-------------------	-------	-------	--

Optimal	<200	mg/dl
BorderLineHighRisk	200-239	mg/dl
HighRisk	>240	mg/dl

Contd...4



All Tests have Technical Limitations. Collaborative clinical/pathological interpretation is mandatory. In Case of discrepancy Test may be repeated immediately. Test marked with an (*) are not accredited by NABL.

Mathura Lab Details :

Opp. Vipin Nursing Home, Shankar Vihar, Krishna Nagar, Mathura- 281004
 Mob. ☎ 08954464646, ☎ 7055111414 | Email : svspathology@gmail.com
 Website : www.svscientificpathology.com
 Sample Collection Facility from Home & Nursing Home is available.

if required get your report via
SMS & Email

NOT VALID FOR
MEDICOLEGAL PURPOSE



ISO 9001:2015 Certified Lab
Bal. 3140

S.V. SCIENTIFIC PATHOLOGY

Bharti Hospital

DR. SHIKHA VYAS

D.C.P. (PATH.)

R.NO. 52957/ 17.08.2006

SONKH ROAD, KRISHNA NAGAR, MATHURA

Date	09/03/2022	Srl No.	110	Sex	M
Name	MR. RAJENDRA SINGH	Age	33 Yrs.	OUT SIDE SAMPLE	
Ref. By	BANK OF BARODA				

Investigation Name	Result Value	Unit	Biomedical Ref Range
TRIGLYCERIDES	162.3		
Optimal	< 150	mg/dl	
BorderLine HighRisk	150 - 199	mg/dl	
High Risk	200 - 499	mg/dl	
Very High Risk	> 500	mg/dl	
H D L CHOLESTEROL(direct)	57.4		
	Male	Female	
Optimal	> 55 mg/dl	> 65 mg/dl	
Border Line High Risk	35 - 55 mg/dl	45 - 65 mg/dl	
High Risk	< 35 mg/dl	< 45 mg/dl	
L D L CHOLESTEROL (DIRECT)	96.04	mg/dl	
Optimal	<100	mg/dl	
Near or Above Optimal	100 - 129 mg/dl		
Border Line High Risk	130 - 159	mg/dl	
HighRisk	160 - 189	mg/dl	
VeryHighRisk	> 190	mg/dl	
V L D L	32.46	mg/dl	25.0 - 40.0
SERUM CHOLESTEROL/HDL RATIO	3.239		
LDL / HDL CHOLESTEROL RATIO	1.673		0.00 - 3.55

R.O. risk factor

RiskFactor/CoronaryHeartDisease.

Positive Risk Factors

1. Age - Males >45 Yrs

Females >55 Yrs. or premature menopause without estrogen replacement therapy

2. Family history of premature coronary heart disease.

3. Cigarette smoking.

4. Hypertension (>140/90 mmHg or on antihypertensive medication)

5. LowHDL Cholesterol <30 mg/dl

6. Diabetes mellitus

Negative RiskFactor

Contd...5



Tests have Technical Limitations. Collaborative clinicopathological interpretation is mandatory. In case of disparity test may be repeated immediately. Test marked with an (*) are not accredited by NABL.

Mathura Lab Details :

Opp. Vipin Nursing Home, Shankar Vihar, Krishna Nagar, Mathura- 281004

Mob. 08954464646, 7055111414 | Email : svspathology@gmail.com

Website : www.svscientificpathology.com

Sample Collection Facility from Home & Nursing Home is available.

If required get your report Via
SMS & Email

NOT VALID FOR
MEDICOLEGAL PURPOSE



S.V. SCIENTIFIC PATHOLOGY

DR. SHIKHA VYAS

D.C.P. (PATH.)

R.NO. 52957/17.08.2006

Bharti Hospital

SONKH ROAD, KRISHNA NAGAR, MATHURA

A ISO 9001:2015 Certified Lab
Bal. 3140

Date	09/03/2022	Srl No.	110	Sex	M
Name	MR. RAJENDRA SINGH	Age	33 Yrs.	OUT SIDE SAMPLE	
Ref. By	BANK OF BARODA				

Investigation Name	Result Value	Unit	Biomedical Ref Range
--------------------	--------------	------	----------------------

1. High HDL Cholesterol >60 mg/dl

BIOCHEMISTRY - TEST REPORT

L.F.T / LIVER FUNCTION TEST

TOTAL BILIRUBIN	0.79	mg/dl	0.20 - 1.00
-----------------	------	-------	-------------

Reference range

Reference range according to Thomas
Total bilirubin : up to 1.1 mg/dl

Reference range according to Sherlock and Meites
Adults and children : up to 1.0 mg/dl

New born

Age of new born

24 hours

48 hours

3 - 5 days

Age of new born

24 hours

48 hours

3-5 days

Premature

1.0 - 8.0 mg/dl

6.0 - 8.0 mg/dl

10.0 - 15.0 mg/dl

Full term

2.0 - 8.0 mg/dl

6.0 - 7.0 mg/dl

4.0 - 12.0 mg/dl

CONJUGATED (D. Bilirubin)	0.35	mg/dl	0.1 - 0.4
UNCONJUGATED (I.D. Bilirubin)	0.44	mg/dl	0.2 - 0.7
TOTAL PROTEINS	6.20	gm/dl	6.0 - 8.2
ALBUMIN	3.57	gm/dl	3.5 - 5.2
GLOBULIN	2.63	gm/dl	2.3 - 3.5
A/G RATIO	1.357	gm/dl	0.8 - 2.0
S.G.O.T (AST)	41.2	U/L	0.0 - 35.0
S.G.P.T (ALT)	65.9	U/L	0.0 - 45.0
ALKALINE PHOSPHATASE OPTIMIZED	174.8	U/L	0 - 0

Contd...6



All Tests have Technical Limitations. Collaborative clinicopathological interpretation is mandatory. In Case of discrepancy Test may be repeated immediately. Test marked with an (*) are not accredited by NABL.

Mathura Lab Details :

Opp. Vipin Nursing Home, Shankar Vihar, Krishna Nagar, Mathura- 281004

Mob. 08954464646, 7055111414 | Email : svspathology@gmail.com

Website : www.svscientificpathology.com

Sample Collection Facility from Home & Nursing Home is available.

If required get your report Via
SMS & Email

NOT VALID FOR
MEDICOLEGAL PURPOSE



S.V. SCIENTIFIC PATHOLOGY

DR. SHIKHA VYAS

D.C.P. (PATH.)

R.NO. 52957/ 17.08.2006

Bharti Hospital

SONKH ROAD, KRISHNA NAGAR, MATHURA

4 ISO 9001:2015 Certified Lab
Bal. 3140

Date	09/03/2022	Srl No.	110	Sex	M
Name	MR. RAJENDRA SINGH	Age	33 Yrs.	OUT SIDE SAMPLE	
Ref. By	BANK OF BARODA				

Investigation Name	Result Value	Unit	Biomedical Ref Range
--------------------	--------------	------	----------------------

Expected Values :

Aged 1 Day	< 250 U/L
Aged 2 to 5 Days	< 231 U/L
Aged 6 Days to 6 Months	< 448 U/L
Aged 7 Months to 1 Year	< 426 U/L
Aged 1 - 3 Yrs	< 281 U/L
Aged 4 - 6 Yrs	< 269 U/L
Aged 7 - 12 Yrs	< 300 U/L
Aged 13 - 17 Yrs (Male)	< 390 U/L
Aged 13 - 17 Yrs (Female)	< 187 U/L
Men (Adult)	40 - 129 U/L
Women (Adult)	35 - 104 U/L

GGTP	48.90	U/L	0.80 - 55.0
------	-------	-----	-------------

THYROID PROFILE

T3, T4, TSH			
T3	1.14	ng/ml	0.87 - 1.78

Adults (>15 yrs) : 0.87 - 1.78
 New born : 0.75 - 2.60
 1 - 5 Yrs : 1.00 - 2.60
 5 - 10 Yrs : 0.90 - 2.40
 10 - 15 Yrs : 0.80 - 2.10

T4 (Thyroxin)	9.20	ug/dl	6.00 - 12.00
---------------	------	-------	--------------

Adults : 6.00 - 12.00
 1 - 3 days : 8.20 - 19.9
 1 week : 6.00 - 15.9
 1 - 12 month : 6.1 - 14.9
 1 - 3 yrs : 6.80 - 13.5
 3 - 10 yrs : 5.50 - 12.8
 >10 Yrs : 6.00 - 12.00

Contd...7



All Tests have Technical Limitations. Collaborative clinicopathological interpretation is mandatory. In Case of Discrepancy Test may be repeated immediately. Test marked with an (*) are not accredited by NABL.

Mathura Lab Details :

Opp. Vipin Nursing Home, Shankar Vihar, Krishna Nagar, Mathura- 281004

Mob. 08954464646, 7055111414 | Email : svspathology@gmail.com

Website : www.svscientificpathology.com

Sample Collection Facility from Home & Nursing Home is available.

If required get your report Via
SMS & Email

NOT VALID FOR
MEDICOLEGAL PURPOSE



S.V. SCIENTIFIC PATHOLOGY

DR. SHIKHA VYAS

D.C.P. (PATH.)

R.NO. 52957/ 17.08.2006

Scientific Pathology
A ISO 9001: 2015 Certified Lab
Bal. 3140

Bharti Hospital

SONKH ROAD, KRISHNA NAGAR, MATHURA

Date	09/03/2022	Srl No.	110	Sex	M
Name	MR. RAJENDRA SINGH	Age	33 Yrs.	OUT SIDE SAMPLE	
Ref. By	BANK OF BARODA				

Investigation Name	Result Value	Unit	Biomedical Ref Range
TSH	2.66	µIU/ml	0.25 - 5.50

Test	Reference Group	Age	Reference Range	Unit
TSH	Cord	Blood	1.00 - 39.0	µIU/ml
		1-4 Week	1.70 - 9.10	µIU/ml
		1-12 Months	0.80 - 8.20	µIU/ml
		1-5 Years	0.70 - 5.70	µIU/ml
		6-10 Years	0.70 - 5.70	µIU/ml
		11-15 Years	0.70 - 5.70	µIU/ml
		16-20 Years	0.70 - 5.70	µIU/ml

The test has been carried out in Fully Automated Immunoassay System VIDAS using ELFA (Enzyme Linked Fluorescence Assay) technology.

URINE EXAMINATION - TEST REPORT

PHYSICAL EXAMINATION

COLOUR	LIGHT YELLOW
TRANSPARENCY	CLEAR
SPECIFIC GRAVITY	1.015
pH	6.0

CHEMICAL EXAMINATION

ALBUMIN	NIL
REDUCING SUGAR	NIL
BILE SALTS	NEGATIVE
BILE PIGMENT	NEGATIVE
KETONE BODIES /ACETONE	NEGATIVE

Contd...B



All Tests have Technical Limitations. Collaborative clinical/pathological interpretation is mandatory. In Case of discrepancy Test may be repeated immediately. Test marked with an (*) are not accredited by NABL.

Mathura Lab Details :

Opp. Vipin Nursing Home, Shankar Vihar, Krishna Nagar, Mathura- 281004

Mob. 08954464646, 7055111414 | Email : svspathology@gmail.com

Website : www.svscientificpathology.com

Sample Collection Facility from Home & Nursing Home is available.

If required get your report Via
SMS & Email

NOT VALID FOR
MEDICOLEGAL PURPOSE



S.V. SCIENTIFIC PATHOLOGY

DR. SHIKHA VYAS

D.C.P. (PATH.)

R.NO. 52957/ 17.08.2006

Bharti Hospital

SONKH ROAD, KRISHNA NAGAR, MATHURA

Date 09/03/2022

Srl No. 110

Name MR. RAJENDRA SINGH

Age 33 Yrs.

Sex M

Ref. By BANK OF BARODA

OUT SIDE SAMPLE

MICROSCOPIC EXAMINATION

PUS CELLS	4-5	/HPF
EPITHELIAL CELLS	3-4	/HPF
RBC's	NIL	/HPF
CRYSTALS	NIL	
CASTS	NIL	
BACTERIA	NIL	
OTHERS	NIL	

**** Report Completed****

DR. SHIKHA VYAS
D.C.P (Path.)
R.NO 52957 / 17.08.2006



All Tests have Technical Limitations. Collaborative clinicopathological interpretation is mandatory. In case of discrepancy test may be repeated immediately. Test marked with an (*) are not accredited by NABL.

Mathura Lab Details :

Opp. Vipin Nursing Home, Shankar Vihar, Krishna Nagar, Mathura- 281004

Mob. ☎ 08954464646, ☎ 7055111414 | Email : svspathology@gmail.com

Website : www.svscientificpathology.com

Sample Collection Facility from Home & Nursing Home is available.

If required get your report Via
SMS & Email

NOT VALID FOR
MEDICOLEGAL PURPOSE

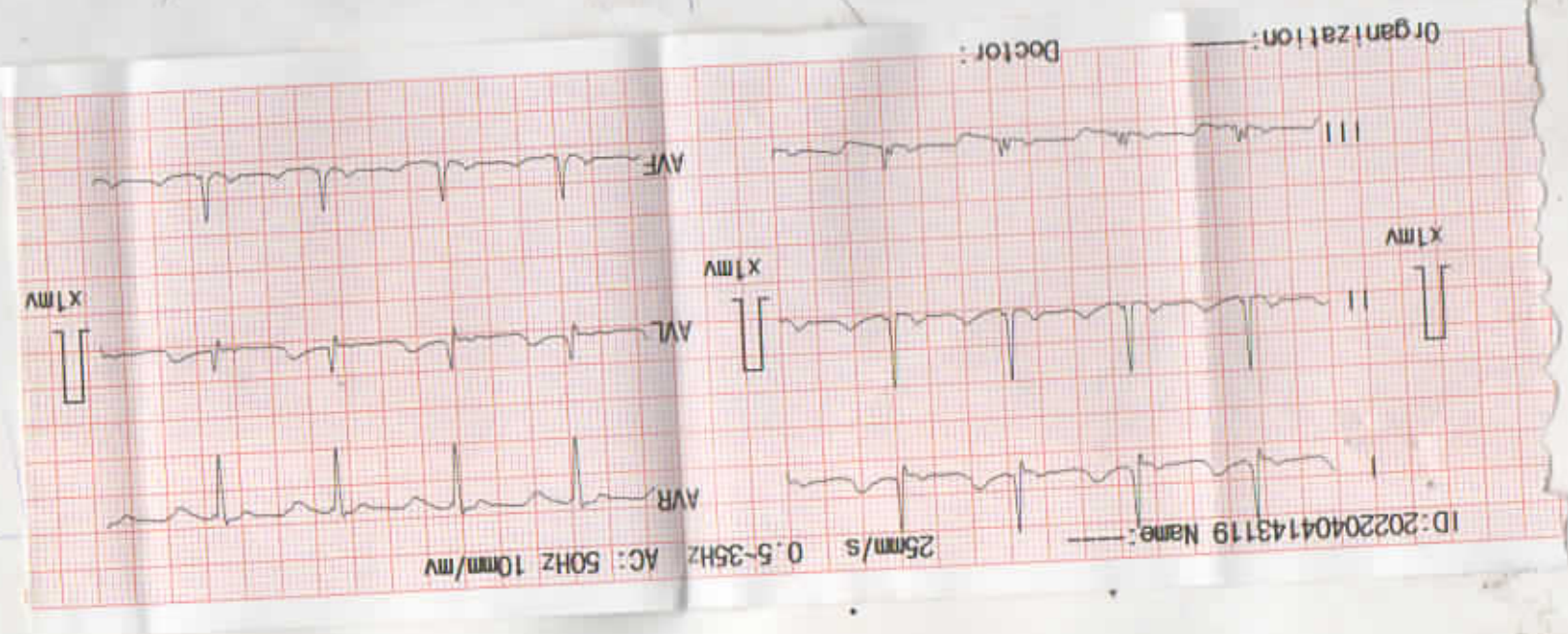
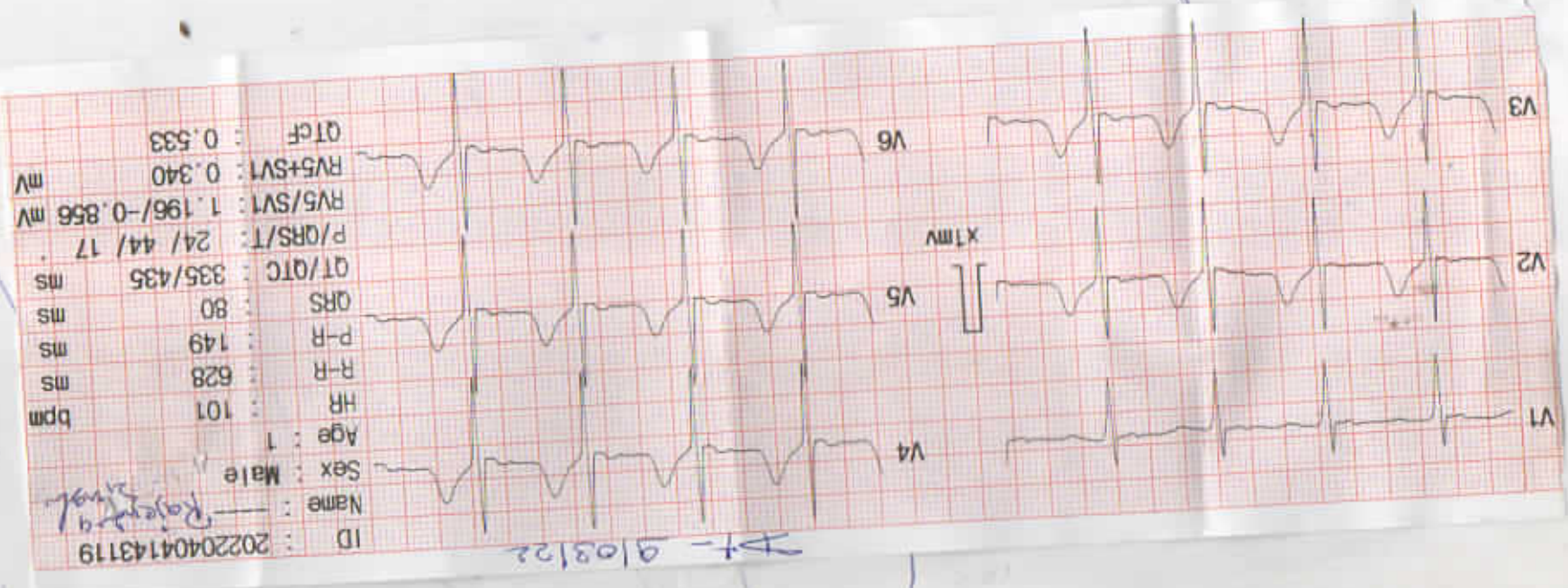

Organization: _____
 Doctor: _____

Protocol : BRUCE

Ref.By : BOB

Objective : FOR TESTING PURPOSE ONLY.

Stage	StageTime (Min:Sec)	PhaseTime (Min:Sec)	Speed (mph)	Grade (%)	METs	H.R. (bpm)	B.P. (mmHg)	R.P.P. x100	PVC	Comments
Supine					1.0	80	120/80	96	-	
Standing					1.0	82	120/80	98	-	
HV					1.0	85	120/80	102	-	
ExStart					1.0	83	120/80	99	-	
Stage 1	3:00	3:01	1.7	10.0	4.7	149	130/80	193	18	
Stage 2	3:00	6:01	2.5	12.0	7.1	137	140/90	191	19	
PeakEx	1:12	7:13	3.4	14.0	8.4	148	140/90	207	6	
Recovery	1:00		1.1	0.0	1.2	164	150/90	246	4	
Recovery	1:55		1.1	0.0	1.0	104	150/90	156	1	

Medication : Nil

History : Nil

Test End Reason : Heart Rate cheived

Findings :

The patient exercised according to _____ for 7:13, achieving a work level of Max METS:8.4. Resting heart rate initially 80 bpm, rose to a max. heart rate of 164 bpm which represents 96% of maximum age predicted heart rate. Resting blood pressure 120/80 mmhg, rose to a maximum blood Pressure of 140/90 mmhg. The exercise stress test was stopped due to Heart Rate cheived

Parameters :

Exercise Time : 7:13 minutes

Max HR attained : 164 bpm 96% of Target 170

Max BP : 140/90(mmHg)

Max WorkLoad attained : 8.4 (Fair Effort Tolerance)

✓ No significant ST segment changes noted during exercise or recovery.

✓ No Angina/Arrhythmia/S3/murmur

Final Impression : Test is negative for inducible ischaemia.

Advice/Comments:

 Dr. Bharti Garg
 M.D. (Med)
 Consultant Cardiologist
 MCI No. 15014

Dr. Bharti Garg (M.D.)

12 Lead + Comparison

180 /MR. RAJENDRA SINGH
 32 Yrs / Male
 82 Kg / 165 Cms
 09-Mar-2022 10:30:51 AM

HR: 80 bpm
 METS: 1.0
 BP: 120/80

Trgt HR: 47% of 170
 Speed: 0.0 mph,
 Grade: 0.0%

(0.05-100)Hz

Ex Time 00:01
 BLC :On
 Notch :On

Supine
 1.0 Cm/mV
 25 mm/Sec.

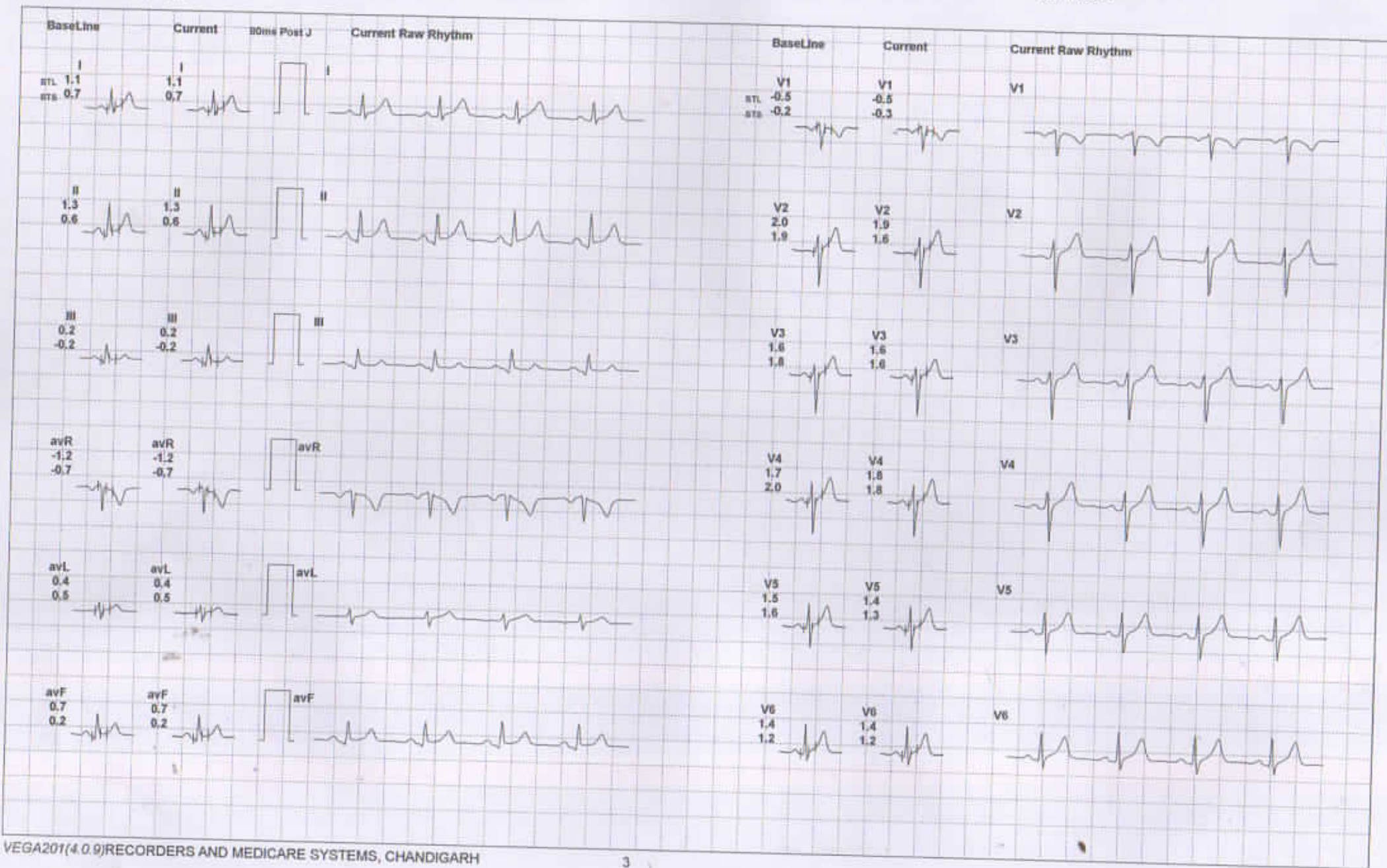

12 Lead + Comparison



180 /MR. RAJENDRA SINGH
 32 Yrs / Male
 82 Kg / 165 Cms
 09-Mar-2022 10:30:51 AM

HR: 82 bpm
 METS: 1.0
 BP: 120/80

Trgt HR: 48% of 170
 Speed: 0.0 mph,
 Grade: 0.0%

(0.05-100)Hz

Ex Time 00:12
 BLC :On
 Notch :On

Standing
 1.0 Cm/mV
 25 mm/Sec.

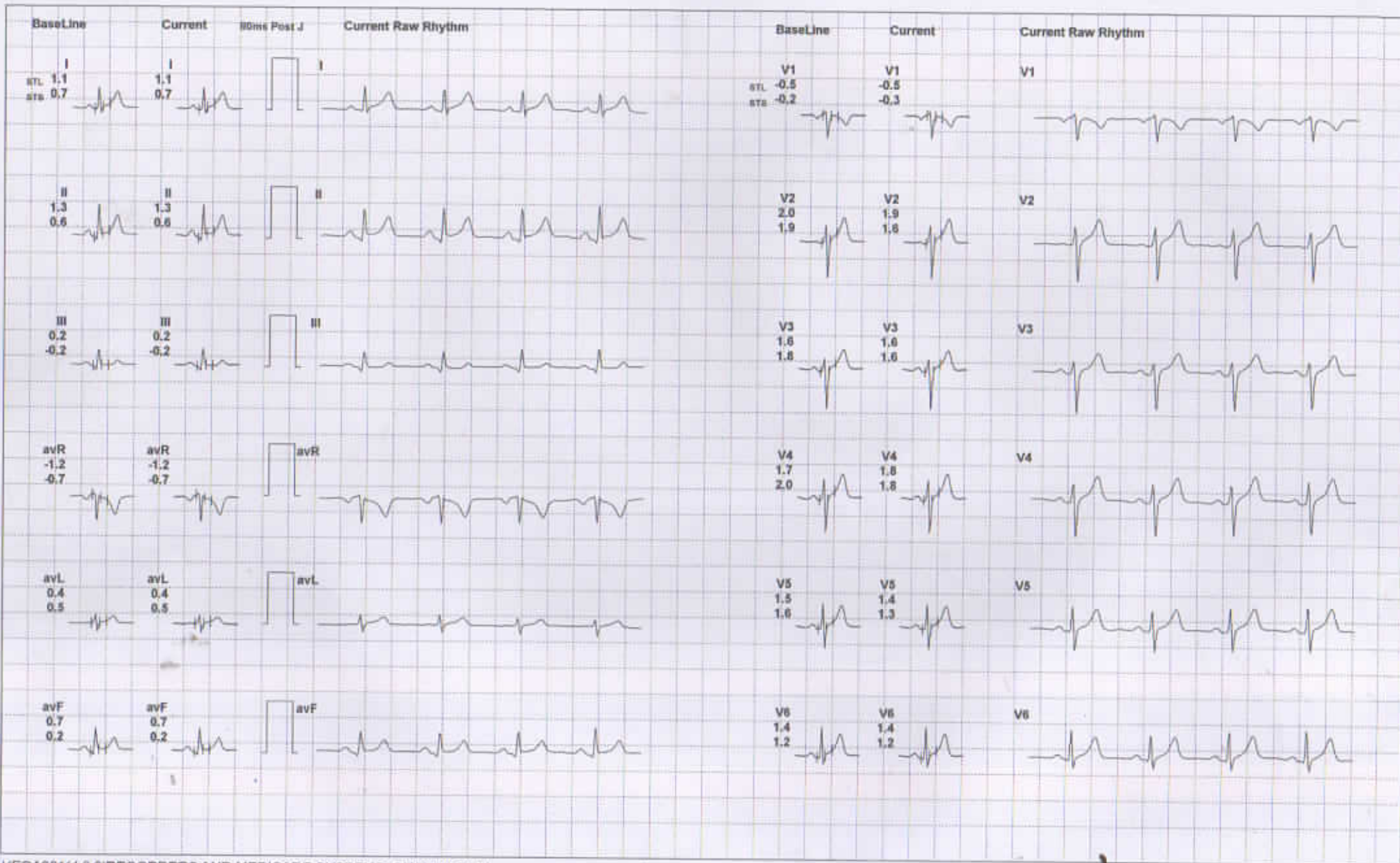

12 Lead + Comparison

180 /MR. RAJENDRA SINGH
 32 Yrs / Male
 82 Kg / 165 Cms
 09-Mar-2022 10:30:51 AM

HR: 85 bpm
 METS: 1.0
 BP: 120/80

Trgt HR: 50% of 170
 Speed: 0.0 mph,
 Grade: 0.0%

(0.05-100)Hz

Ex Time 00:25
 BLC :On
 Notch :On

HV
 1.0 Cm/mV
 25 mm/Sec.

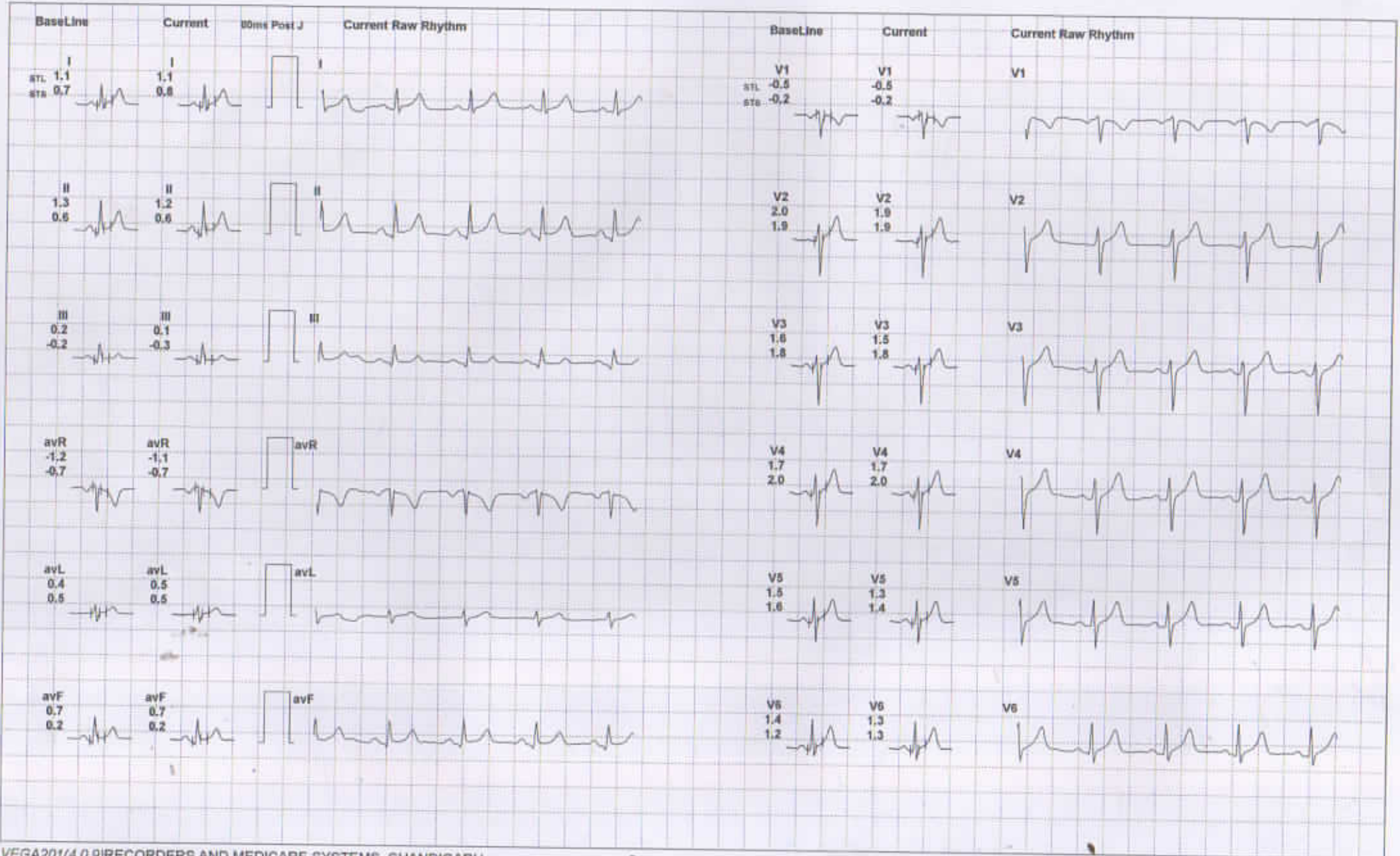

12 Lead + Comparison

180 /MR. RAJENDRA SINGH
 32 Yrs / Male
 82 Kg / 165 Cms
 09-Mar-2022 10:30:51 AM

HR: 83 bpm
 METS: 1.0
 BP: 120/80

Trgt HR: 48% of 170
 Speed: 0.0 mph,
 Grade: 0.0%

(0.05-100)Hz

Ex Time 00:35
 BLC :On
 Notch :On

ExStart
 1.0 Cm/mV
 25 mm/Sec.

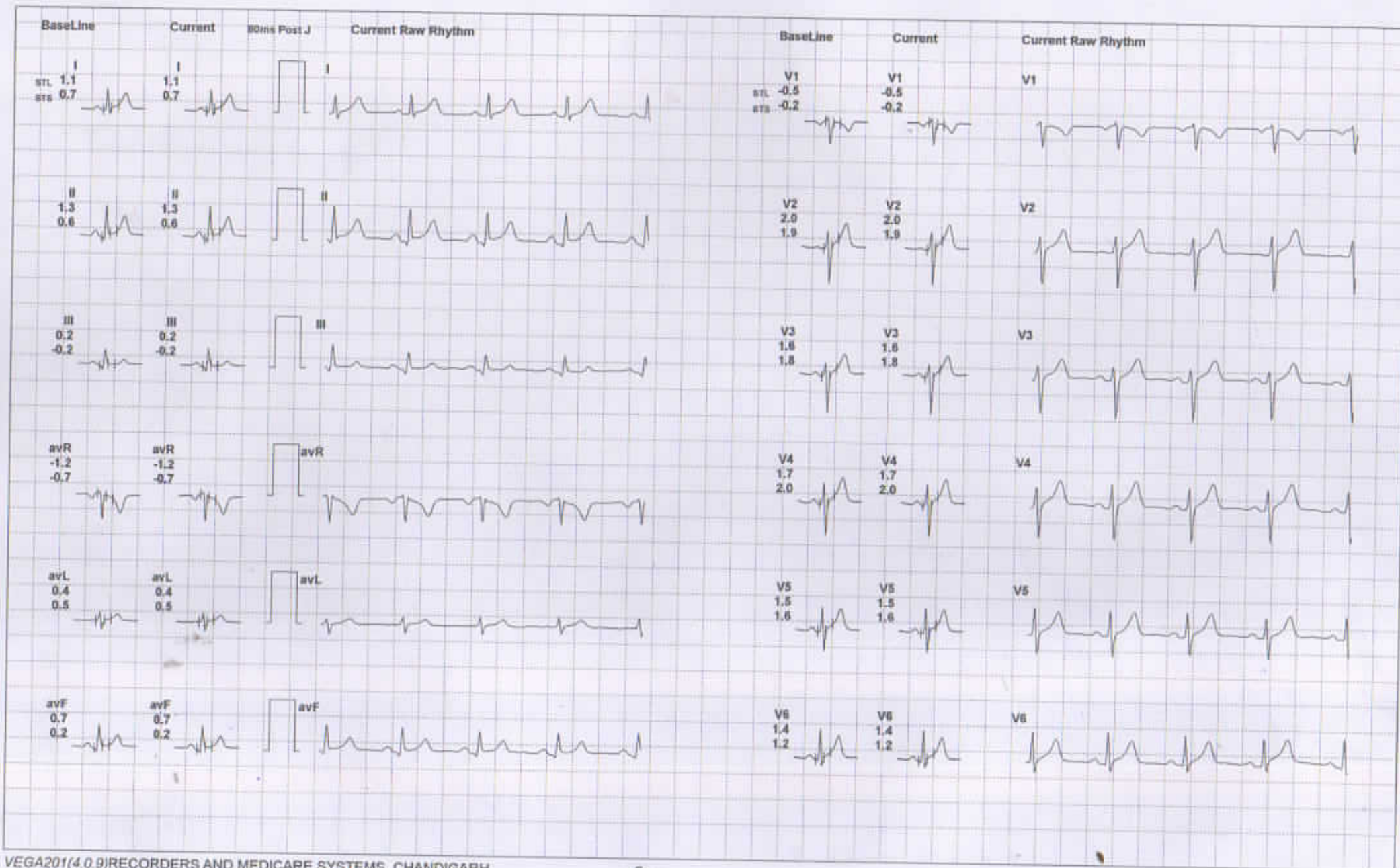

12 Lead + Comparison

180 /MR. RAJENDRA SINGH
 32 Yrs / Male
 62 Kg / 165 Cms
 09-Mar-2022 10:30:51 AM

HR: 149 bpm
 METS: 4.7
 BP: 130/80

Trgt HR: 87% of 170
 Speed: 1.7 mph,
 Grade: 10.0%

(0.05-100)Hz

Ex Time 03:00
 BLC :On
 Notch :On

BRUCE: Stage 1 (3:00)
 1.0 Cm/mV
 25 mm/Sec.

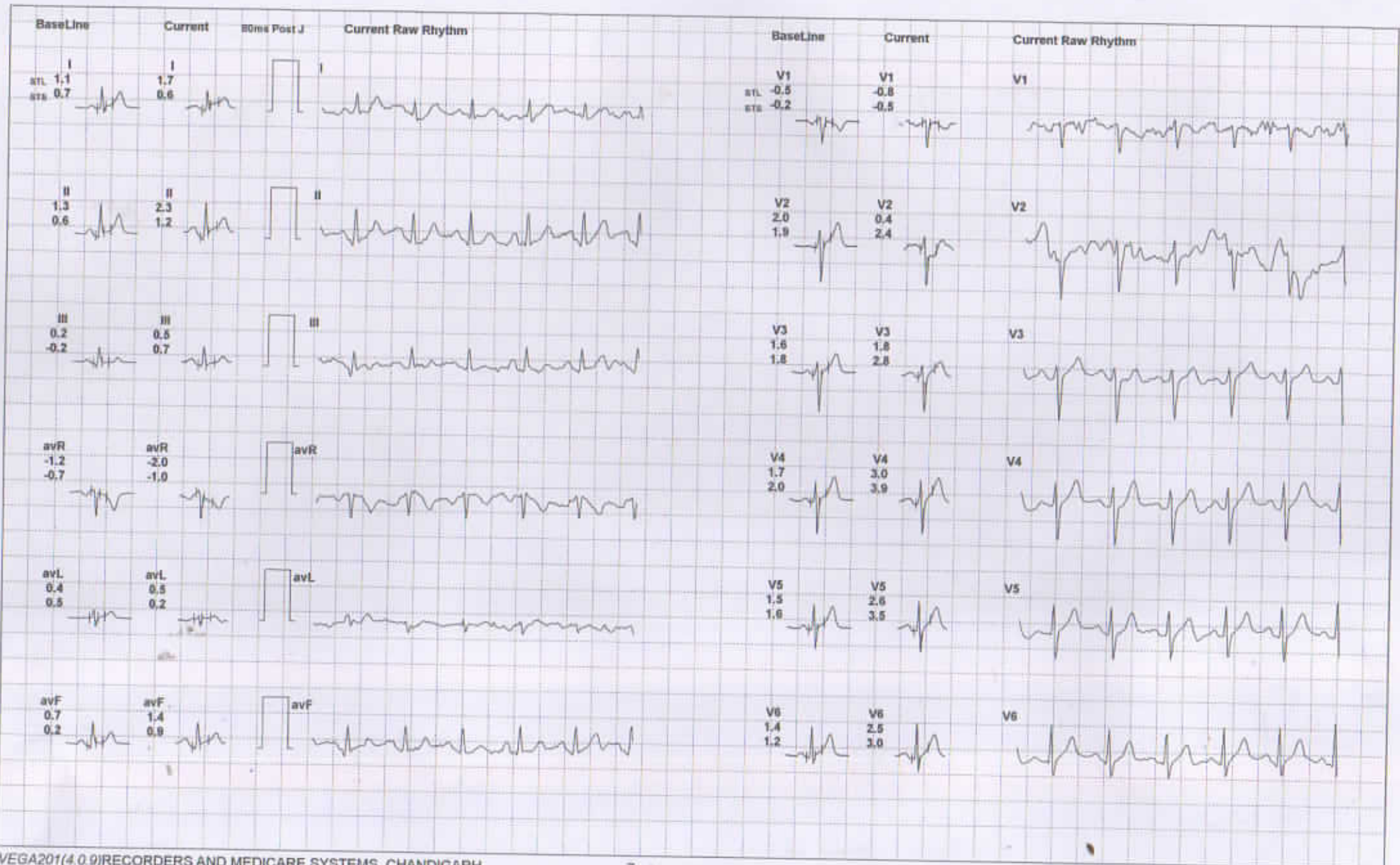

12 Lead + Comparison

180 /MR. RAJENDRA SINGH
 32 Yrs / Male
 82 Kg / 185 Cms
 09-Mar-2022 10:30:51 AM

HR: 137 bpm
 METS: 7.1
 BP: 140/90

Trgt HR: 80% of 170
 Speed: 2.5 mph,
 Grade: 12.0%

(0.05-100)Hz

Ex Time 06:00
 BLC :On
 Notch :On

BRUCE: Stage 2 (3:00)
 1.0 Cm/mV
 25 mm/Sec.

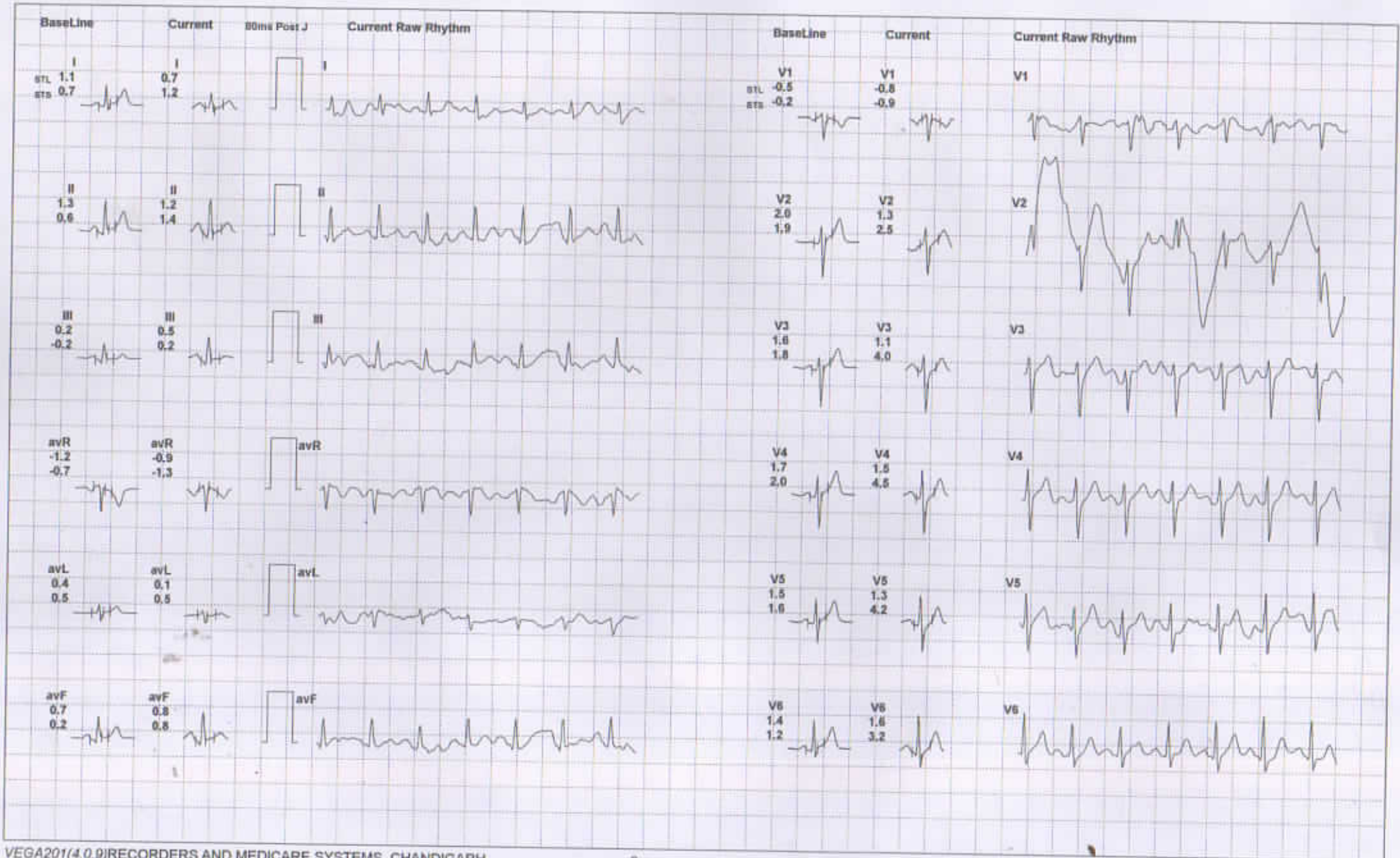

12 Lead + Comparison

180 / MR. RAJENDRA SINGH

32 Yrs / Male

82 Kg / 165 Cms

09-Mar-2022 10:30:51 AM

HR: 148 bpm

METS: 8.4

BP: 140/90

Trgt HR: 87% of 170

Speed: 3.4 mph,

Grade: 14.0%

(0.05-100)Hz

Ex Time 07:12

BLC :On

Notch :On

BRUCE:PeakEx (1.12)

1.0 Cm/mV

25 mm/Sec.

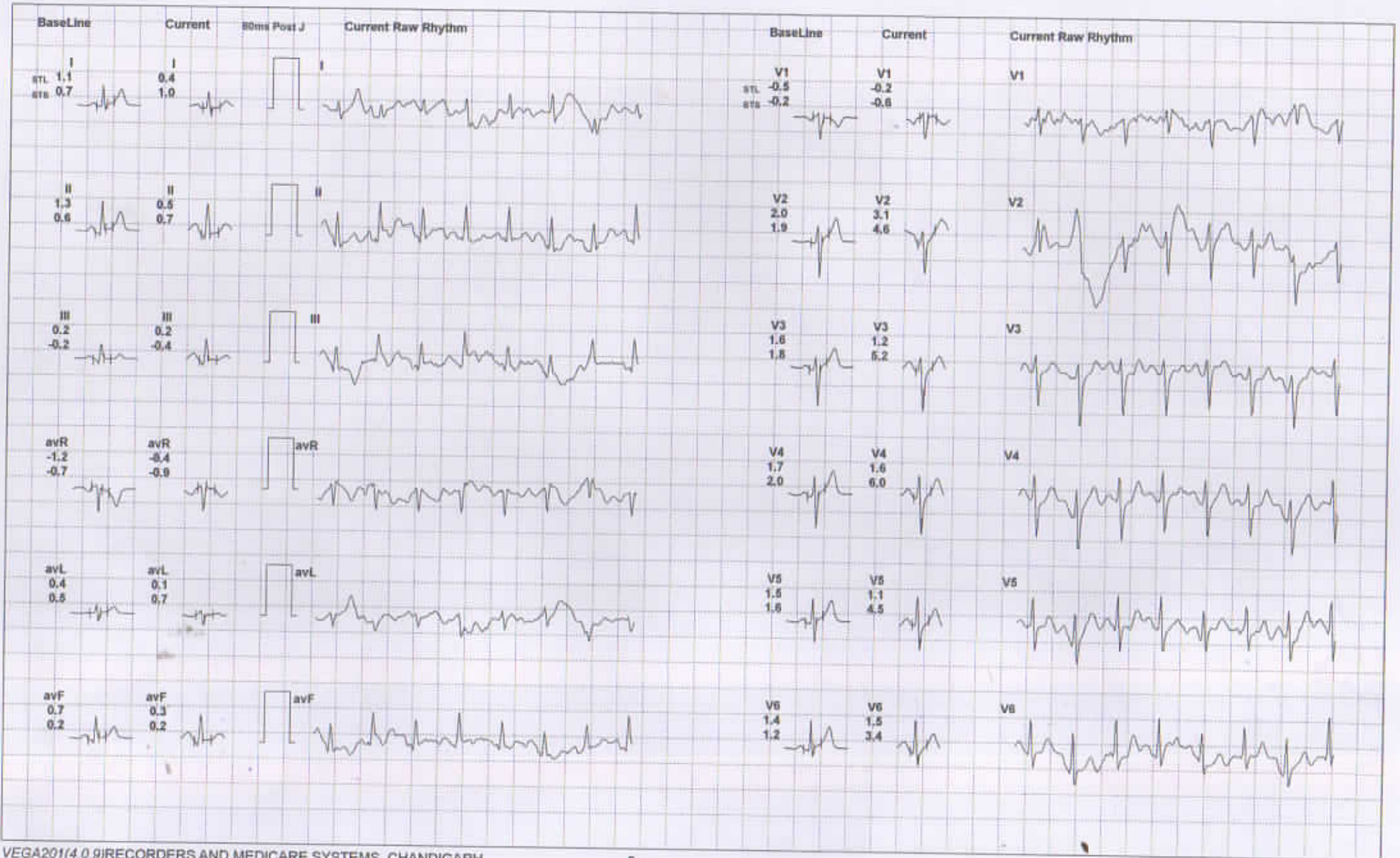

12 Lead + Comparison

180 /MR. RAJENDRA SINGH
 32 Yrs / Male
 82 Kg / 165 Cms
 09-Mar-2022 10:30:51 AM

HR: 164 bpm
 METS: 1.2
 BP: 150/90

Trgt HR: 96% of 170
 Speed: 1.1 mph,
 Grade: 0.0%

(0.05-100)Hz

Ex Time 07:13
 BLC :On
 Notch :On

Recovery(1:00)
 1.0 Cm/mV
 25 mm/Sec.

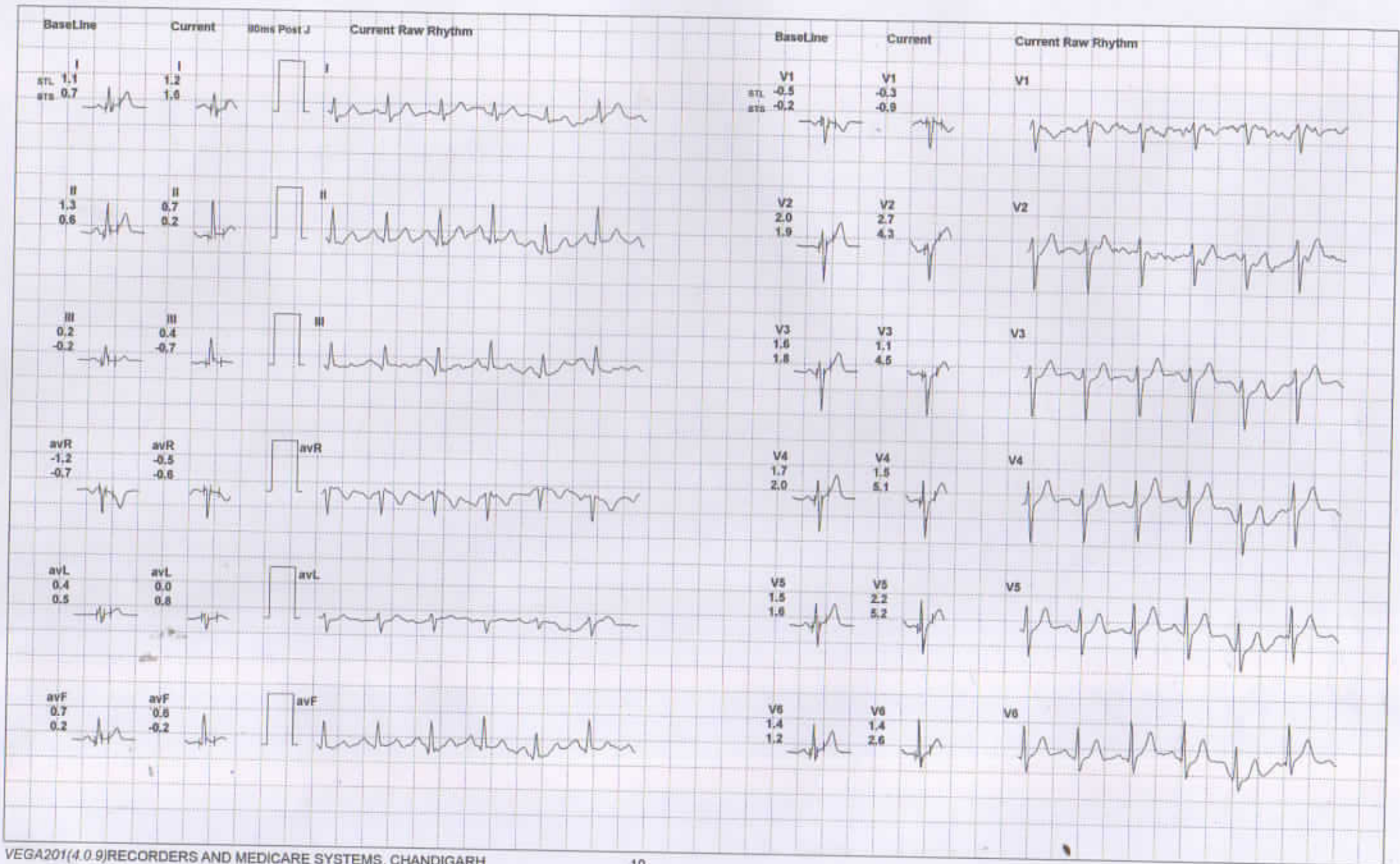

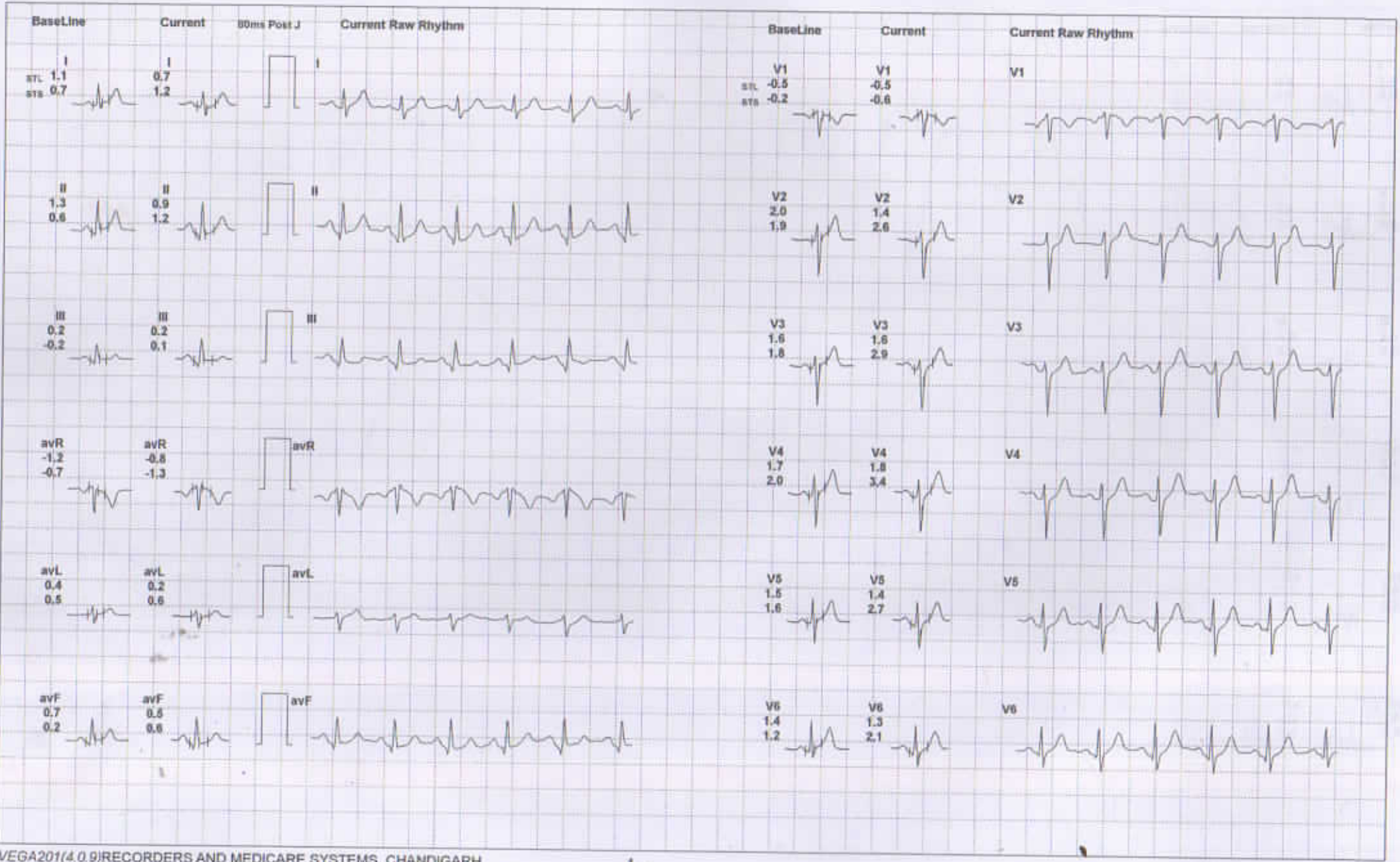



180 /MR. RAJENDRA SINGH
 32 Yrs / Male
 82 Kg / 165 Cms
 09-Mar-2022 10:30:51 AM

Protocol : BRUCE

Supine :	PhTime 0:02	StageTime 0:01	0.0 mph	0.0%	1.0 METs	81 bpm	120/80	@80ms Post J
PeakEx :	PhTime: 7:13	StageTime: 0:01	1.1 mph	0.0%	8.4 METs	151 bpm	140/90	@80ms Post J

