

CID	: 2120532416	SID	: 177803922760
Name	: MR.ROSBIN CYRIL	Registered	: 24-Jul-2021 / 08:56
Age / Gender	: 33 Years/Male	Collected	: 24-Jul-2021 / 08:56
Ref. Dr	: -	Reported	: 24-Jul-2021 / 12:25
Reg.Location	: Kandivali East (Main Centre)	Printed	: 24-Jul-2021 / 12:26

### USG WHOLE ABDOMEN

#### LIVER :

The liver is normal in size, shape and smooth margins. It shows normal parenchymal echo pattern. The intra hepatic biliary and portal radical appear normal. No evidence of any intra hepatic cystic or solid lesion seen. The main portal vein and CBD appears normal.

#### GALL BLADDER :

The gall bladder is physiologically distended and appears normal. No evidence of gall stones or mass lesions seen.

#### PANCREAS :

The pancreas well visualised and appears normal. No evidence of solid or cystic mass lesion is noted.

#### KIDNEYS :

Both the kidneys are normal in size shape and echotexture. No evidence of any calculus, hydronephrosis or mass lesion seen. Right kidney measures 11.0 x 3.9 cms. Left kidney measures 11.1 x 5.9 cms.

#### SPLEEN :

The spleen is normal in size and shape and echotexture. No evidence of focal lesion is noted. There is no evidence of any lymphadenopathy or ascitis.

#### URINARY BLADDER :

The urinary bladder is well distended. It shows thin walls and sharp mucosa. No evidence of calculus is noted. No mass or diverticulum is seen.

#### PROSTATE :

The prostate is normal in size and echotexture. It measures 3.9 x 2.5 x 2.4 cms and weighs 12.6 gms.

#### IMPRESSION :

**No Significant abnormality is detected.**

\*\*\* End Of Report \*\*\*

  
Dr.SUNIL BHUTKA  
DMRD, DNB

ADDRESS: 2<sup>nd</sup> Floor, Aston, Sundervan Complex, Above Mercedes Showroom, Andheri West - 400053

HEALTHLINE - MUMBAI: 022-6170-0000 | OTHER CITIES: 1800-266-4343

For Feedback - customerservice@suburbandiagnosics.com | www.suburbandiagnosics.com

Page: 1 of 1

Brief Disclaimer: (1) Suburban Diagnostics ensures that the tests are conducted with utmost care and safety and are performed on samples received as per the sample collection guide of Suburban Diagnostics. (2) Sample may be rejected if unacceptable for the requested tests. (3) Test results may vary from laboratory to laboratory and also in some parameters from time to time for the same patient. (4) Report must not be copied in part, only in full. (5) This report is not valid for medico-legal purposes. (6) Patient information or data will not be communicated to a third party except in the case of a notifiable disease to a Public Care Unit. (7) Suburban Diagnostics reserves the right to subcontract samples to other laboratories as required. (8) Suburban Diagnostics is not liable for any penalties or liabilities arising out of or relating in any way to these services and/or content or information provided herein. (9) For the elaborated disclaimer, please turn

CID : 2120532416  
Name : MR.ROSBIN CYRIL  
Age / Gender : 33 Years/Male  
Ref. Dr : -  
Reg.Location : Kandivali East (Main Centre)

SID : 177803922760  
Registered : 24-Jul-2021 / 08:56  
Collected : 24-Jul-2021 / 08:56  
Reported : 24-Jul-2021 / 14:01  
Printed : 24-Jul-2021 / 14:01

### X-RAY CHEST PA VIEW

The lung fields are clear with no parenchymal lesion.

The cardiothoracic ratio is maintained and the cardiac outline is normal

The domes of the diaphragm are normal.

The cardio and costophrenic angles are clear.

Bony thorax is normal.

#### **IMPRESSION:**

No significant abnormality detected.

\*\*\* End Of Report \*\*\*

  
**Dr.SUNIL BHUTKA**  
DMRD, DNB

ADDRESS: 2<sup>nd</sup> Floor, Aston, Sundervan Complex, Above Mercedes Showroom, Andheri West - 400053

HEALTHLINE - MUMBAI: 022-6170-0000 | OTHER CITIES: 1800-266-4343

For Feedback - customerservice@suburbandiagnosics.com | www.suburbandiagnosics.com

Brief Disclaimer: (1)Suburban Diagnostics ensures that the tests are conducted with utmost care and safety and are performed on samples received as per the sample collection guide of Suburban Diagnostics (2)Sample may be rejected if unacceptable for the requested tests. (3)Test results may vary from laboratory to laboratory and also in some parameters from time to time for the same patient.(4)Report must not be copied in part, only in full. (5)This report is not valid for medico-legal purposes. (6)Patient information or data will not be communicated to a third party except in the case of a notifiable disease to a Public Care Unit.(7)Suburban Diagnostics reserves the right to subcontract samples to other laboratories as required.(8)Suburban Diagnostics is not liable for any penalties or liabilities arising out of or relating in any way to these services and/or content or information provided herein.(9) For the elaborated disclaimer, please turn

Date:- 24/7/21

CID: 2120532416

Name:- Mr. Rosbin Cyril

Sex/Age: m/32

**EYE CHECK UP**

Chief complaints: Routine check up

Systemic Diseases: no h/o s/lz

Past history: no h/o Ocular surgery

Unaided Vision: 6/6, ok 6/6, ok

Aided Vision: - -

Refraction: Eoms! Normal

	(Right Eye)				(Left Eye)			
	Sph	Cyl	Axis	Vn	Sph	Cyl	Axis	Vn
Distance			/					/
Near								

Colour Vision: Normal / Abnormal

Remark: Vn within normal limit



**KAJAL NAGRECHA**  
OPTOMETRIST

**SUBURBAN DIAGNOSTICS (INDIA) PVT. LTD.**  
Row House No. 3, Aangan,  
Thakur Village, Kandivali (east),  
Mumbai - 400101.  
Tel : 61700000



Form-7

DL No. : GJ06 20050035909      DOI : 20052005  
 CDOI : 27/10/2010

VALID THROUGHOUT INDIA

COV : VAL : 8CM    VALID TILL :  
 LMV : 27/10/2019    19052029(NT)  
 MOWOG : 20052005

NAME : ROSBIN D CYRIL  
 S/o : DEVASIA CYRIL  
 D.O.B : 23/05/1988      B.G. : B+  
 ADDRESS : C/50, GREENLAND SOC, GOTRI ROAD,  
 VADODARA

Holder's Sign 

Licensing Authority  
 VADODARA 

**SUBURBAN DIAGNOSTICS (INDIA) PVT. LTD.**  
 Row House No. 3, Aangan,  
 Thakur Village, Kandivali (east),  
 Mumbai - 400101.  
 Tel : 61700000

**SUBURBAN DIAGNOSTICS - KANDIVALI EAST**

Patient Name: ROSBIN CYRIL  
Patient ID: 2120532416

Date and Time: 24th Jul 21 10:00 AM

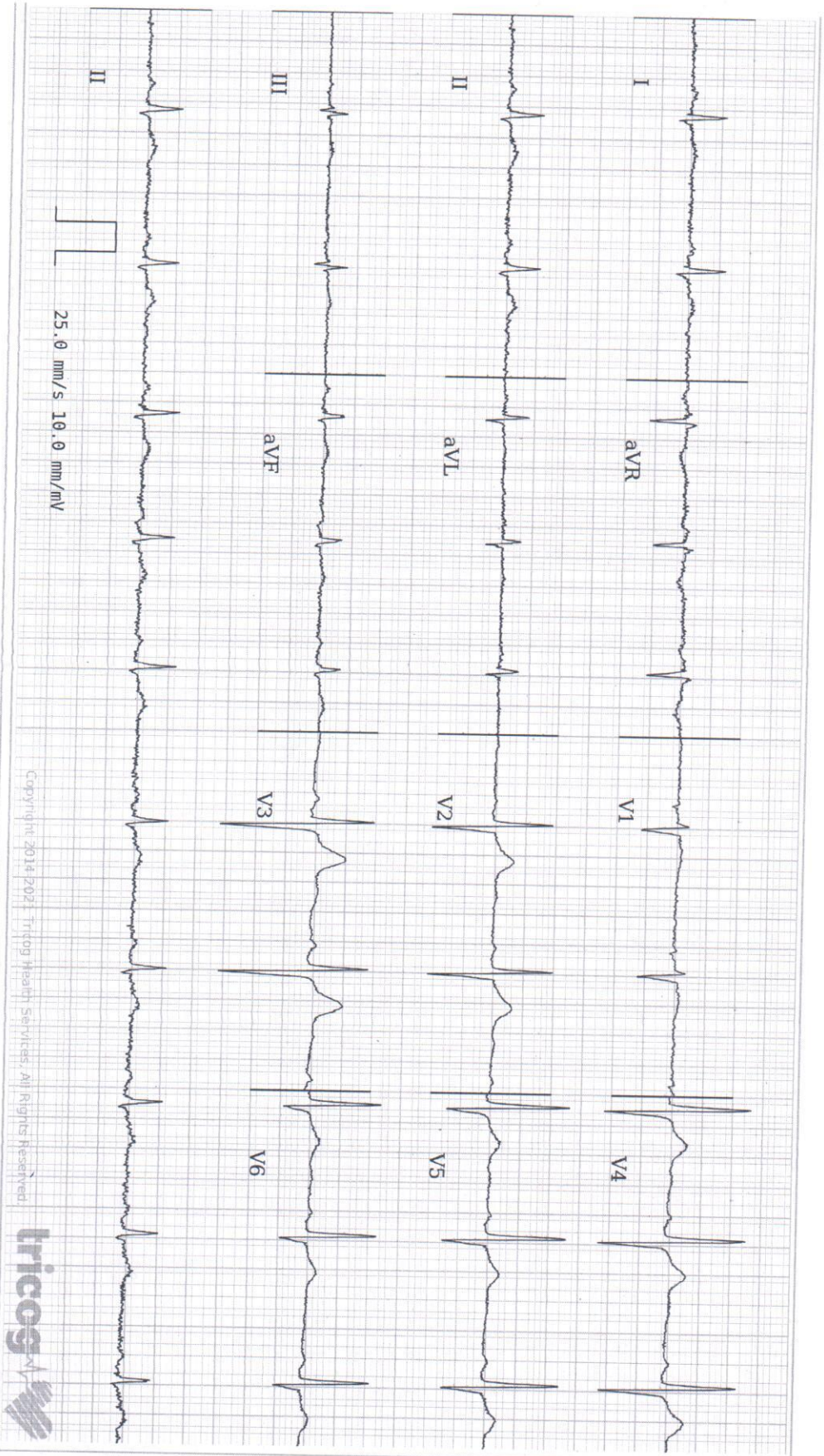

Age **33** 2 1  
years months days

Gender **Male**

Heart Rate **63 bpm**

**Patient Vitals**

BP: 100/70 mmHg

Weight: 75 kg

Height: 164 cm

Pulse: NA

SpO2: NA

Resp: NA

Others:

**Measurements**

QSRD: 92 ms

QT: 400 ms

QTc: 409 ms

PR: 162 ms

P-R-T: 44° 44° 55°

REPORTED BY

**DR AKHIL PARULEKAR**

MBBS, MD, MEDICINE, DNB Cardiology

Cardiologist

2012082483

ECG Within Normal Limits: Sinus Rhythm, Normal Axis. Please correlate clinically.

Disclaimer: 1) Analysis in this report is based on ECG alone and should be used as an adjunct to clinical history, symptoms, and results of other invasive and non-invasive tests and must be interpreted by a qualified physician. 2) Patient vitals are as entered by the clinician and not derived from the ECG.

**SUBURBAN DIAGNOSTICS (INDIA) PVT. LTD.**

Row House No. 3, Aangan,  
Thakur Village, Kandivali (east),  
Mumbai - 400101.

Tel.: 617200000

Copyright 2014-2021 Tricog Health Services. All Rights Reserved

