



LOK SEWA HOSPITAL & MEDICAL RESEARCH CENTRE
SECTOR -B KAMLA NEHRU NAGAR -1 JODHPUR-342009

DR. N. P. MATHUR
M.B.B.S., F.I.C.A. (U.S.A.)
Member Royal Society of Health (Lon.)
Consultant physician
Managing Director

1	Name in Full	:	MUKESH BAN GOSWAMI
2	Designation	:	
3	Address	:	
4	Date of Birth	:	24-01-1990
5	Married / Single	:	Married
6	Personal History	:	NO

A	History of Bleeding Gastro-Intestinal Tract, Gastric or Duodenal Ulcers, Appendicitis, Internal Piles, Fistula, Thyroid, Jaundice etc. Give details:	NO
B	History of Asthama, Tuberculosis, Spitting of Blood, Pleurosy, breathlessness, etc. Give details:	NO
C	History of Palpitation, Fainting spells, pain in chest, breathlessness on exertion, Cyanosis, Rheumatic fever with joint pains, swelling on legs/face etc. Give details:	NO
D	History of Bleeding Urinary Tract, painful Urination, passing of stones or gravel in urine: Give details:	NO
E	History of Fits, Paralysis, Neurasthenia, Nervous breakdown etc. Give details:	NO
F	History of leprosy, extensive generalised allergic dermatitis, Leucoderms, Venereal Disease etc. Give Details :	NO



LOK SEWA HOSPITAL & MEDICAL RESEARCH CENTRE
SECTOR -B KAMLA NEHRU NAGAR -1 JODHPUR-342009

DR. N. P. MATHUR
M.B.B.S., F.I.C.A. (U.S.A.)
Member Royal Society of Health (Lon.)
Consultant physician
Managing Director

G Have you suffered from defects in hearing or eye sight? Give details
NO

H Details of Serious illness/injuries sustained by accident or otherwise. Give details :
NO

I Details of Surgical operations undergone:
NO

J Is there any item in your medical history which you have not already mentioned?
NO

FAMILY HISTORY : i. Heart Disease & Hypertension : ii. Tuberculosis : iii. Kidney Disease : iv. Cancer : v. Any other serious ailment : iv. History of disease of Uterus Cervix, Ovaries or Breast :	} <u>NO</u>	8. FOR FEMALE CANDIDATES ONLY: i. menstrual History : <u>NA</u> Regular / Blood History : ii. date of L.M.P. : iii. Any evidence of pregnancy <u>NA</u>
--	-------------	---

I hereby declare that the above statements are correct to the best of my knowledge and that any incorrect / suppressed information will render me liable for termination of my service in the Company.

Date : 27-02-2022
Place Jodhpur

Signature
The Candidate
SIGNED IN MY PRESENCE

Signature of the Medical Examiner
Dr. N. P. Mathur

DR. N. P. MATHUR
M.B.B.S., F.I.C.A.
RMC-11238
Lok Sewa Hospital & M. R.C.
JODHPUR-09



LOK SEWA HOSPITAL & MEDICAL RESEARCH CENTRE

SECTOR -A KAMLA NEHRU NAGAR -1 JODHPUR-342009

DR. N. P. MATHUR
 M.B.B.S, F.I.C.A. (U.S.A.)
 Member Royal Society of Health (Lon.)
 Consultant physician
 Managing Director

TO BE FILLED BY THE MEDICAL PRACTITIONER:

NAME OF CANDIDATE :		MUKESH BAN GOCWAMI
1. General Development :		Good ✓ Fair..... Poor.....
		Fair..... Average Obese
Best Weight..... 67.....		When ... 27.02-2022
Any recent change in weight :	 No
Temperature :	 98°F
Height :		165 cm
Girth of Chest :		
(i) After Full inspiration		101
(ii) After Full expiration		96 } cm
2. SKIN :		Any obvious disease No
3. EYES :		(a) whether the vision is Normal Yes / No
		If not, is it capable of being corrected to 6/6 with glasses? : Yes / No
		(b) If the candidate has referred to an Eye Surgeon, what are the Surgeon's observations in respect of the following :
		1. Any disease
		2. Night Blindness
		3. Defect in colour vision } No
		4. Field Vision
		5. Visual Acuity } Normal
		6. Fundi examination
Acuity of vision		With Glasses: STRENGTH OF DIOPTRIC
		Normal
		Naked eyes: Sph. Cy. Axis
Distant Vision		
R.E.:		
L.E.:		> OK
Hypermetropia (Manifest)		
R.E.:		No
L.E.:		
4. EARS :		Inspection: OK
Hearing :		Right Ear: > OK
		Left Ear: > OK
5. GLANDS :		
		THYROID Normal
6. CONDITIONS OF TEETH:		Inspection: Healthy



LOK SEWA HOSPITAL & MEDICAL RESEARCH CENTRE

SECTOR - B KAMLA NEHRU NAGAR -1 JODHPUR-342009

DR. N. P. MATHUR
 M.B.B.S., F.I.C.A. (U.S.A.)
 Member Royal Society of Health (Lon.)
 Consultant Physician
 Managing Director

7. Does physical examination reveal any thing abnormal in the respiratory system? NO
 If yes, explain fully: _____

8. CIRCULATORY SYSTEM:
 a. Heart Any Organic Lesions? NO
 b. Blood Pressure :
 Systolic 124 / 80 mm
 Diastolic 80

9. Abdomen : Girth 90 Tenderness NO
 Hernia NO
 a. Kidneys N.P. Spleen N.P.
 Tumors NO
 b. Haemorrhoids NO Fistula NO

10. NERVOUS SYSTEM : Indication of nervous or mental disabilities NO

11. LOCO-MOTOR SYSTEM : Any abnormality NO

12. URINARY SYSTEM : Any evidence of Hydrocoele, Varicocoele etc. NO

URINE ANALYSIS - I:
 a. Physical appearance
 c. Albumin
 e. Casts
 b. Sp. Gr.
 d. Sugar
 f. Cells } Normal

For Female candidates only:
 Report for β -HCG Test (for pregnancy): N.A.
 (Note : In case of a female candidate, if it is found that she is pregnant, she should be declared temporarily unfit)

13. REPORT OF X-RAY EXAMINATION OF CHEST : N.A.

14. REPORT OF THE BLOOD EXAMINATION : Normal

15. Is there any thing in the health of the Candidate likely to render him/her unfit for the efficient discharge of his/her duties in the service for which he/she is a candidate? NO

16. The Medical Examiner should record the findings under one of the following categories :
 1. FIT
 2. UNFIT on account on account of _____

PLACE: Jodhpur
 DATE: 27.02.2022

Signature of Medical Examiner

DR. N. P. MATHUR
 M. B., B.S., F.I.C.A.
 RMC-11238
 Lok Sewa Hospital & M. R. C.
 JODHPUR-09



भारत सरकार
Government of India



Issue Date: 08/02/2014



नाम / Name
Mukesh Ban Sward
जन्म तिथि/DOB: 24/01/1990
लिंग / GENDER
MALE

7099 5463 5874

VID: 9144 5792 3180 3558

माही आधार, माही ओला

Mukesh
Dr. N. P. MATHUR
M. B., B.S., F.I.C.A.
RMC-11238
Lok Sowa Hospita & M. R.C
JODHPUR-09



Medical checkup

भारत सरकार
Unique Identification Authority of India

पता :
110, वसुदेव नगर रोड, जोधपुर, राजस्थान - 342001

Address:
110, vasudev nagar e jodhpur, Jodhpur,
Rajasthan - 342001



7099 5463 5874
VID : 9144 5792 3180 1658

1847 | help@uidai.gov.in | www.uidai.gov.in

[Handwritten signature]

M



LOK SEWA HOSPITAL & MEDICAL RESEARCH CENTRE

Sector-B, Kamla Nehru Nagar-1, Jodhpur-342009
Tel. : 0291-2752601, Fax : 2752603
E-mail : hospitaloksewa@gmail.com

Pt Name : Mukesh Ban Goswami
Ref.By. : Dr. N. P. MATHUR
Serial No : 31663

Age :
Sex : Male
Date : 27/02/2022

HAEMOGRAM COMPLETE

TEST	RESULT	NORMAL VALUE
W.B.C (WHITE BLOOD CELL COUNT)	8,900	4000 - 11000 /CUMM
DLC (DIFFERENTIAL LEUCOCYTE COUNT)		
NEUTROPHILS	60	40 - 70 %
LYMPHOCYTES	34	20 - 40 %
EOSINOPHILS	02	00 - 06 %
MONOCYTES	04	00 - 10 %
BASOPHILS	00	1 %
HB (HEMOGLOBIN)	15.5	12-18 GM%
PLATELET COUNT	310000	1.5 - 4.5 LACS/CUMM
R.B.C (RED BLOOD CELL COUNT)	5.08	3.5-5.5 MILL./CUMM
H.C.T. (HEMATOCRIT)	45.4	34-48 %
M.C.V.(MEAN CORPUSCULAR VOLUME)	89.37	80 - 100fl
MCH (MEAN CORPUSCULAR HEMOGLOBIN)	30.51	27 - 32pg
MCHC (MEAN CORP.Hb CONCENTRATION)	34.14	32-36g/dl
ERYTHROCYTE SEDIMENTATION RATE	05	02-20 MM FALL 1ST HOUR.

THANKS FOR REFERING CASE.

[TECHNICIAN]

DR. S. K. LODHA MD. [Patho.]

[PATHOLOGIST]



NOT VALID FOR MLC

24 घण्टे आपात सुविधा रविवार को अस्पताल खुला रहता है



LOK SEWA HOSPITAL & MEDICAL RESEARCH CENTRE

Sector-B, Kamla Nehru Nagar-1, Jodhpur-342009

Tel. : 0291-2752601, Fax : 2752603

E-mail : hospitalloksewa@gmail.com

Pt Name : Mukesh Bari Goswami
Ref By : Dr. N. P. MATHUR
Serial No : 31663

Age :
Sex : Male
Date : 27/02/2022

BIO - CHEMISTRY EXAMINATION REPORT

Test	Result	Normal Value
BLOOD SUGAR - (F)	: 89.0	70-110 mg/dl
BLOOD SUGAR - (PP)	: 142.0	< 140 mg/dl
BLOOD UREA (BUN)	: 20.0	6-24 mg/dl
S.CREATININE	: 0.78	0.6-1.60 mg/dl
S.URIC ACID	: 5.2	3.5-7.2 mg/dl
S.CHOLESTEROL	: 167.0	130-250 mg/dl
S.TRIGLYCERIDES	: 122.0	60-170 mg/dl
S.HDL CHOLESTEROL [DIRECT]	: 41.0	35-65 mg/dl
S.LDL CHOLESTEROL [DIRECT]	: 102.0	65-160 mg/dl
S.VLDL CHOLESTEROL	: 24.00	up to 35 mg/dl
CHOLESTEROL/HDL RATIO	: 4.07 :1	LESS THEN 4.5
LDL/HDL RATIO	: 2.49 :1	1.5 - 3.9
S.BILIRUBIN TOTAL	: 0.69	0-1.2 mg/dl
S.BILIRUBIN DIRECT	: 0.34	0-0.4 mg/dl
S.BILIRUBIN INDIRECT	: 0.35	0-0.9 mg/dl
S.GOT	: 28.0	0-40 U/L
S.GPT	: 24.0	0-40 U/L
S.ALKALINE PHOSPHATASE	: 116.0	65-306 (adult) 37 e IU/L
S.TOTAL PROTEIN	: 7.9	6-8 gm/dl
S.ALBUMIN	: 4.6	3.7-5.3 gm/dl
S.GLOBULIN	: 3.30	2.5-3.5 gm/dl
S.A/G RATIO	: 1.39 :1	1-2:3

LIVER FUNCTION TEST

S.G.G.T 34.0 4 - 54 IU/L

THANKS FOR REFERING CASE

[TECHNICIAN]

DR. S. K. LODHA MD. (Patho.)

[PATHOLOGIST]



NOT VALID FOR MLC

24 घण्टे आपात सुविधा रविवार को अस्पताल खुला रहता है



LOK SEWA HOSPITAL & MEDICAL RESEARCH CENTRE

Sector-B, Kamla Nehru Nagar-1, Jodhpur-342009

Tel. : 0291-2752601, Fax : 2752603

E-mail : hospitalloksewa@gmail.com

Pt Name : Mukesh Ban Goswami
Ref By : Dr. N. P. MATHUR
Serial No : 31663

Age :
Sex : Male
Date : 27/02/2022

BUN / CREATININE RATIO

TEST	RESULT	NORMAL VALUE
Bun / Creatinine Ratio	25.6	12 - 28 mg/dl

THANKS FOR REFERING CASE.

[TECHNICIAN]

DR. S. K. LODHA MD. [Patho.]
[PATHOLOGIST]



NOT VALID FOR MLC

24 घण्टे आपात सुविधा

रविवार को अस्पताल खुला रहता है



LOK SEWA HOSPITAL & MEDICAL RESEARCH CENTRE

Sector-B, Kamla Nehru Nagar-1, Jodhpur-342009
Tel. : 0291-2752601, Fax : 2752603
E-mail : hospitalloksewa@gmail.com

Pt Name : Mukesh Ban Goswami
Ref By : Dr. N. P. MATHUR
Serial No : 31663

Age :
Sex : Male
Date : 27/02/2022

THYROID Function Test

Methodology & Other Information

Method : Chemiluminescence
Type of Specimen : Serum

Investigation	Result	Biological Reference
T3	1.98 ng/ml	0.5-2.0 ng/ml
T4	6.36 ug/dl	4.4-11.5 ug/dl
TSH	2.82 uIU/ml	0.35 - 5.50 uIU/ml

Biological reference ranges:

Children:

0-2 days 3.20-14.6 uIU/ml

0-4 days 0.70-15.4 uIU/ml

15 days-5month 1.70-7.10 uIU/ml

5 months-20 years 0.70-6.40 uIU/ml

Pregnancy

1st Trimester : 0.30 - 4.50

2nd Trimester : 0.50 - 4.00

3rd Trimester : 0.60 - 3.20

Clinical Information:

Primary malfunction of the thyroid gland may result in excessive hyper or low (hypop) release of T₃ or T₄. In addition, as TSH directly affect thyroid function, malfunction of the pituitary or the hypothalamus influences the thyroid gland activity. Disease in any portion of the thyroid-pituitary-hypothalamus system may influence the level of T₃ or T₄ in the blood. In Primary hypothyroidism, TSH levels are significantly elevated, while in secondary and tertiary hypothyroidism, TSH levels may be low. In addition, in Euthyroid sick syndrome, Multiple alterations in serum thyroid function test findings have been recognized.

THANKS FOR REFERING CASE.

[TECHNICIAN]

DR. S. K. LODHA MD. [Patho.]

[PATHOLOGIST]



NOT VALID FOR MLC

24 घण्टे आपात सुविधा

रविवार को अस्पताल खुला रहता है



LOK SEWA HOSPITAL & MEDICAL RESEARCH CENTRE

Sector-B, Kamla Nehru Nagar-1, Jodhpur-342009
Tel. : 0291-2752601, Fax : 2752603
E-mail : hospitalloksewa@gmail.com

Pt Name : Mukesh Ban Goswami
Ref By : Dr. N. P. MATHUR
Serial No : 31663

Age :
Sex : Male
Date : 27/02/2022

HbA1C EXAMINATION REPORT

TEST	RESULT
HbA1C	5.2 %
eAG	100.0 mg/dl

NORMAL REFERENCE VALUE

NORMAL	:- 4.8 % - 5.9 %
PREDIABETIC	:- 6.0 % - 6.4 %
GOOD CONTROL	:- 6.5 % - 7.2 %
FAIR CONTROL	:- 7.3 % - 7.8 %
POOR CONTROL	:- > 7.9 %

THANKS FOR REFERING CASE

[TECHNICIAN]

DR. S. K. LODHA MD. [Patho.]
[PATHOLOGIST]



NOT VALID FOR MLC

24 घण्टे आपात सुविधा रविवार को अस्पताल खुला रहता है



LOK SEWA HOSPITAL & MEDICAL RESEARCH CENTRE

Sector-B, Kamla Nehru Nagar-1, Jodhpur-342009

Tel. : 0291-2752601, Fax : 2752603

E-mail : hospitalloksewa@gmail.com

Pt Name : Mukesh Ban Goswami

Ref By : Dr. N. P. MATHUR

Serial No : 31663

Age :

Sex : Male

Date : 27/02/2022

HAEMATOLOGY EXAMINATION REPORT

BLOOD GROUP

(ABO) "O"

(RH) POSITIVE

THANKS FOR REFERING CASE.

[TECHNICIAN]

DR. S. K. LODHA MD. [Patho.]

[PATHOLOGIST]



NOT VALID FOR MLC

24 घण्टे आपात सुविधा

रविवार को अस्पताल खुला रहता है



LOK SEWA HOSPITAL & MEDICAL RESEARCH CENTRE

Sector-B, Kamla Nehru Nagar-1, Jodhpur-342009

Tel. : 0291-2752601, Fax : 2752603

E-mail : hospitalloksewa@gmail.com

Pt Name : Mukesh Ban Goswami
Ref By : Dr. N. P. MATHUR
Serial No : 31663

Age :
Sex : Male
Date : 27/02/2022

URINE EXAMINATION REPORT

Test	Result (s)
PHYSICAL	
COLOUR	PALE
APPEARANCE	CLEAR
CHEMICAL	
REACTION pH	5.0
SPECIFIC GRAVITY	1.020
ALBUMIN	NIL
SUGAR - (F)	NIL
MICROSCOPIC	
PUS CELLS	0-1 /HPF
RED BLOOD CELLS	NIL
EPITHELIAL CELLS	0-2 /HPF
CASTS	NIL
CRYSTALS	NIL
BACTERIA	NIL

THANKS FOR REFERING CASE.

[TECHNICIAN]

DR. S. K. LODHA MD. [Patho.]
[PATHOLOGIST]



NOT VALID FOR MLC

24 घण्टे आपात सुविधा

रविवार को अस्पताल खुला रहता है



LOK SEWA HOSPITAL & MEDICAL RESEARCH CENTRE

Sector-B, Kamla Nehru Nagar-1, Jodhpur-342009

Tel. : 0291-2752601, Fax : 2752603

E-mail : hospitalloksewa@gmail.com

REG NO.: - R

NAME: - Mr Mukesh Ban Goswami AGE: - HM DATE :- 27.02.2022

CONS.DR.: N.P.Mathur

PART OF X-RAY: - CHEST

X-RAY CHEST (P.A. VIEW)

- Trachea is centrally placed.
- Cardiac shadow normal in size.
- Both lung fields are clear.
- Both C. P. angles are clear.
- Soft tissue shadow and bony cage are normal.
- Normal B. V. marking present in both lung fields.

Impression: - Normal study.

(RADIOLOGIST)



NOT VALID FOR MLC

24 घण्टे आपात सुविधा रविवार को अस्पताल खुला रहता है

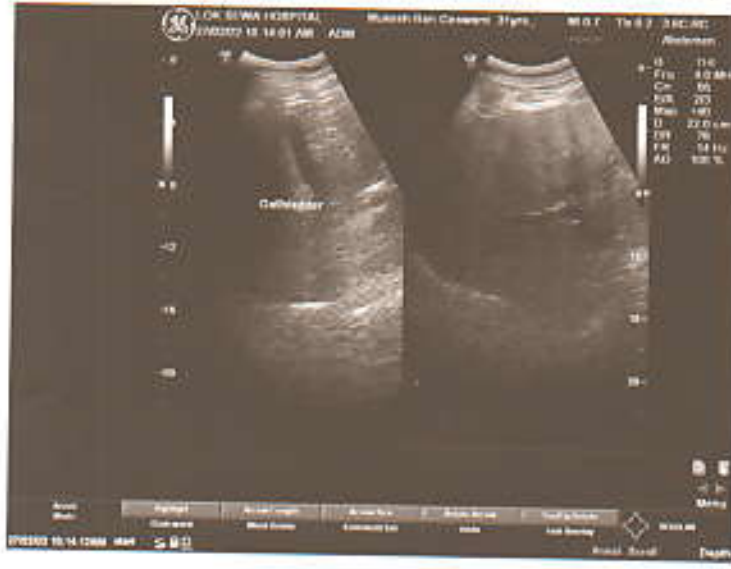



LOK SEWA HOSPITAL & MEDICAL RESEARCH CENTRE

Sector-B, Kamla Nehru Nagar-1, Jodhpur-342009

Tel. : 0291-2752601, Fax : 2752603

E-mail : hospitaloksewa@gmail.com

Rec. No. : 31663

Date : 27.02.2022

Name : Mr. Mukesh Ban Goswami

Age : 31 Male

Ref. by Dr. : N.P.Mathur

ABDOMINAL SONOGRAPHY (MALE)

LIVER –

LIVER IS NORMAL IN SHAPE AND SIZE WITH NORMAL IN ECHOTEXTURE. NO FOCAL DESTRUCTION OR MASS IS PRESENT. NO I.H.B.D. DILATATION IS PRESENT. HEPATIC AND PORTAL VEINS NORMAL. DIAPHRAGM SHOWS NORMAL.

GALL BLADDER –

GALL BLADDER IS NORMAL IN SHAPE AND SIZE WITH NORMAL ECHOTEXTURE. C.B.D. IS NORMAL.

PANCREAS –

PANCREAS IS NORMAL IN SHAPE AND SIZE WITH NORMAL ECHOTEXTURE. NO FOCAL MASS SEEN.

KIDNEYS –

RT. KIDNEY IS NORMAL IN SHAPE AND SIZE WITH NORMAL ECHOTEXTURE. CORTICOMEDULLARY DIFFERENTIATION IS GOOD. NO STONE / MASS OR CALYCEAL DILATATION IS SEEN.
RT. KIDNEY SIZE IS 10.0 x 4.9 CMS.

LT. KIDNEY IS NORMAL IN SHAPE AND SIZE WITH NORMAL ECHOTEXTURE. CORTICOMEDULLARY DIFFERENTIATION IS GOOD. NO STONE / MASS OR CALYCEAL DILATATION IS SEEN.
LT. KIDNEY SIZE IS 10.1 x 4.7 CMS.

SPLEEN –

SPLEEN IS NORMAL IN SHAPE AND SIZE WITH NORMAL ECHOTEXTURE. NO FOCAL MASS SEEN.



LOK SEWA HOSPITAL & MEDICAL RESEARCH CENTRE

Sector-B, Kamla Nehru Nagar-1, Jodhpur-342009
Tel. : 0291-2752601, Fax : 2752603
E-mail : hospitalloksewa@gmail.com

(2)

Pt. Name : Mr. Mukesh Ban Goswami Age : 31 Yrs. Date : 27.02.2022

NODES –

NO PARA AORTIC NODAL ENLARGMENT IS SEEN.
NO ASCITES.

URINARY BLADDER -

URINARY BLADDER IS WELL DISTENDED. WALL THICKNESS IS
NORMAL. NO STONE OR MASS IS PRESENT.

PROSTATE –

PROSTATE IS NORMAL IN SHAPE AND SIZE WITH NORMAL
ECHOTEXTURE.

IMPRESSION -

- LIVER, SPLEEN, PANCREAS, GALL BLADDER AND BOTH KIDNEYS ARE NORMAL.
- NO ASCITYES. NO PARA AORTIC LYMPHEDENOPATHY.
- URINARY BLADDER AND PROSTATE ARE NORMAL.

SONOLOGIST

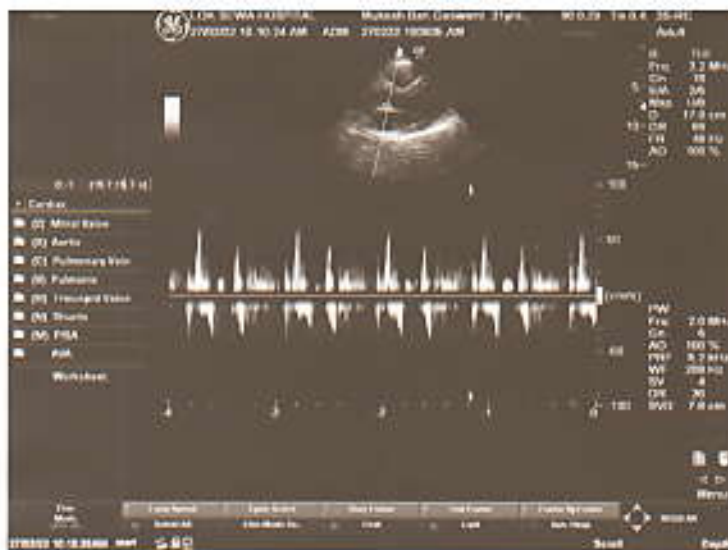



LOK SEWA HOSPITAL & MEDICAL RESEARCH CENTRE

Sector-B, Kamla Nehru Nagar-1, Jodhpur-342009
Tel. : 0291-2752601, Fax : 2752603
E-mail : hospitalloksewa@gmail.com

Name : Mukesh Ban Goswami
Cons. Dr. : N.P.Mathur

Age: 31 yrs
Date : 27.02.2022

Echocardiography & Color Doppler Observation on M Mode and 2 D Echocardiography

	ED	ES		mm.
IVS (mm)	11	-	Aorta Root Diameter	32
LVID (mm)	46	25	LA Diameter	34
LVPWD	12	-	AV cusp's sep.	21
LV Vol (ml)	-	-	LA / Ao	-
EF=	70 %*		Fraet Shortening(FS)	● 42.00 %

Right Atrium :

Right Ventricle :

2 - D Study of Left and Right ventricle :

Both Ventricles are of normal Dimensions.
No regional wall motion abnormality seen.
2 D EF = 70 %

No e / o pericardial effusion seen.

Pulmonary Artery Pressure :

RAP + Trans TR PG = < 25 mm Hg



LOK SEWA HOSPITAL & MEDICAL RESEARCH CENTRE

Sector-B, Kamla Nehru Nagar-1, Jodhpur-342009

Tel. : 0291-2752601, Fax : 2752603

E-mail : hospitalloksewa@gmail.com

Doppler Study

Continuous and Pulse wave Doppler

Valve	Peak Velocity m m/ Sec.	Max P.G. mm Hg	Regurgitation	Appearance
Mitral	94	3.4	No	Normal Thickness
Aortic	115	5.4	No	Normal Thickness
Tricuspid	56	2.4	No	Normal Thickness
Pulmonary	106	4.1	No	Normal Thickness

No e / o Intra or extra cardiac shunt noted.

IMPRESSION :

Normal study

Cardiac chambers and Valves are normal.

No RWMA at rest.

Normal biventricular contractility.

Normal LV systolic and diastolic function. 2D EF = 70 %

Intact septae.

No e / o PHT

No mass, clot or pericardial disease.

Signature



LOK SEWA HOSPITAL

& Medical Research Centre

SECTOR - B, KAMLA NEHRU NAGAR EXTN.-I,
JODHPUR - 342 009

Phone : 2752601
Fax : 2752603

ELECTROCARDIOGRAM

Shri/Smt. Mr. Keshav Ram Gauravani

Age _____ Sex _____ Const. Dr. 27/2/2002

O.P.D./Bed No. _____ Dated _____

E.C.G. REPORT

1. Rate 68 bpm
2. Rhythm Sinus Rhythm

3. Mechanism
4. Extrasystoles
5. P. Wave
6. PR-interval
7. QRS Complex
8. ST Segment
9. T. Waves
10. Others

11. Remarks Normal Sinus Rhythm

[Signature]
DR. NAMIT MATHUR
B.S., D.N.B., PG.D.G.M., CCEBDM
PHYSICIAN & CARDIOLOGIST
LOK SEWA HOSPITAL
& MEDICAL RESEARCH CENTRE
KAMLA NEHRU NAGAR, JODHPUR - 342 009

(DR. _____)

MUCESH RAO G. SUGARUR

11/11/11

Name: _____
Age: _____ Sex: _____
HT: _____ CM Weight: _____ KG BP: _____

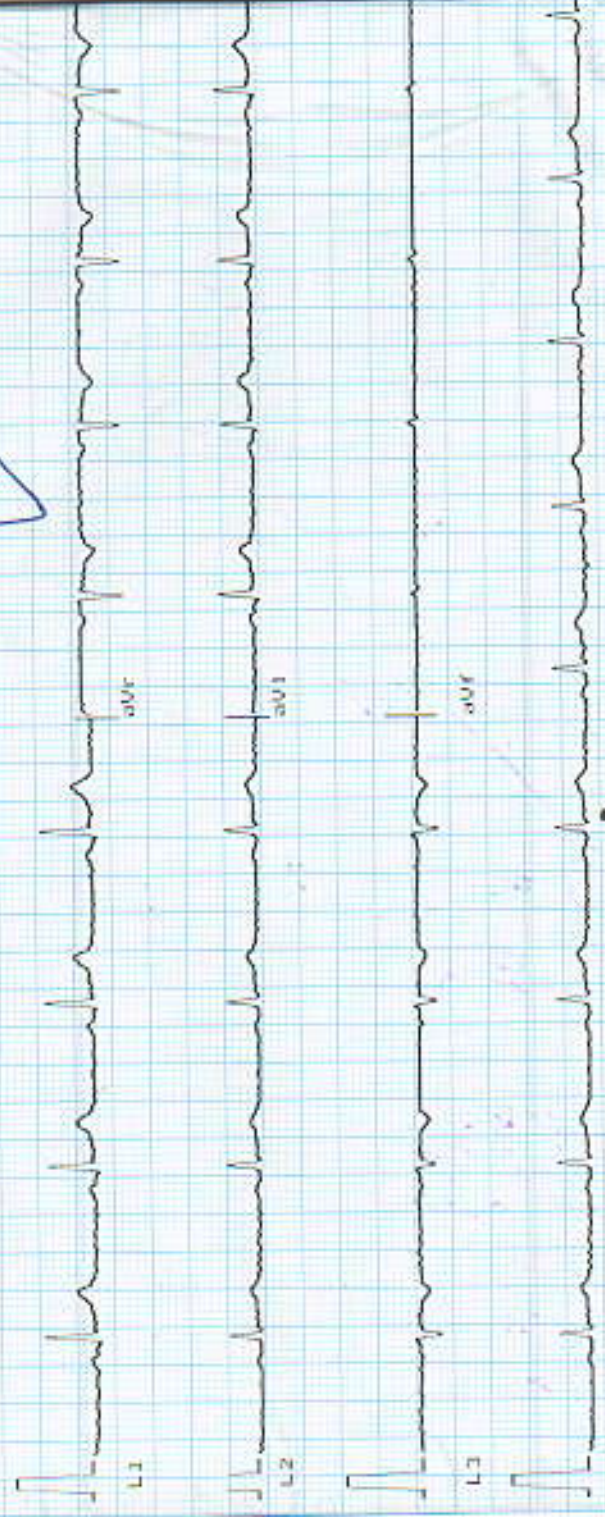

L1
L2
L3
L4
L5

ARROW CE

1.5
1.0mm/mV
25mm/sec
Time: _____
Date: _____

