



LETTER OF APPROVAL / RECOMMENDATION

To,

The Coordinator,  
Mediwheel (Arcofemi Healthcare Limited)  
Helpline number: 011- 41195959

Dear Sir / Madam,

**Sub: Annual Health Checkup for the employees of Bank of Baroda**

This is to inform you that the following employee wishes to avail the facility of Cashless Annual Health Checkup provided by you in terms of our agreement.

PARTICULARS	EMPLOYEE DETAILS
NAME	MR. CHAUDHARY ADARSH
EC NO.	124692
DESIGNATION	REGIONAL HR
PLACE OF WORK	LUCKNOW,RO LUCKNOWDISTRICT
BIRTHDATE	20-11-1993
PROPOSED DATE OF HEALTH CHECKUP	28-08-2021
BOOKING REFERENCE NO.	21S124692100002942E

This letter of approval / recommendation is valid if submitted along with copy of the Bank of Baroda employee id card. This approval is valid from **26-08-2021** till **31-03-2022** The list of medical tests to be conducted is provided in the annexure to this letter. Please note that the said health checkup is a **cashless facility** as per our tie up arrangement. We request you to attend to the health checkup requirement of our employee and accord your top priority and best resources in this regard. The EC Number and the booking reference number as given in the above table shall be mentioned in the invoice, invariably.

We solicit your co-operation in this regard.

Yours faithfully,

Sd/-

**Chief General Manager**  
**HRM Department**  
**Bank of Baroda**

(Note: This is a computer generated letter. No Signature required. For any clarification, please contact Mediwheel (Arcofemi Healthcare Limited))



नाम आदर्श चौधरी  
Name Adarsh Chaudhary

कर्मचारी कूट संख्या  
E C Number 124692

जारीकर्ता अधिकारी  
Issuing Authority



आदर्श  
धारक के हस्ताक्षर  
Holder's Signature





Age / Gender: 27/Male

Date and Time: 28th Aug 21 10:23 AM

Patient ID: CALI0052472122

Patient Name: Mr.ADARSH CHAUDHARY

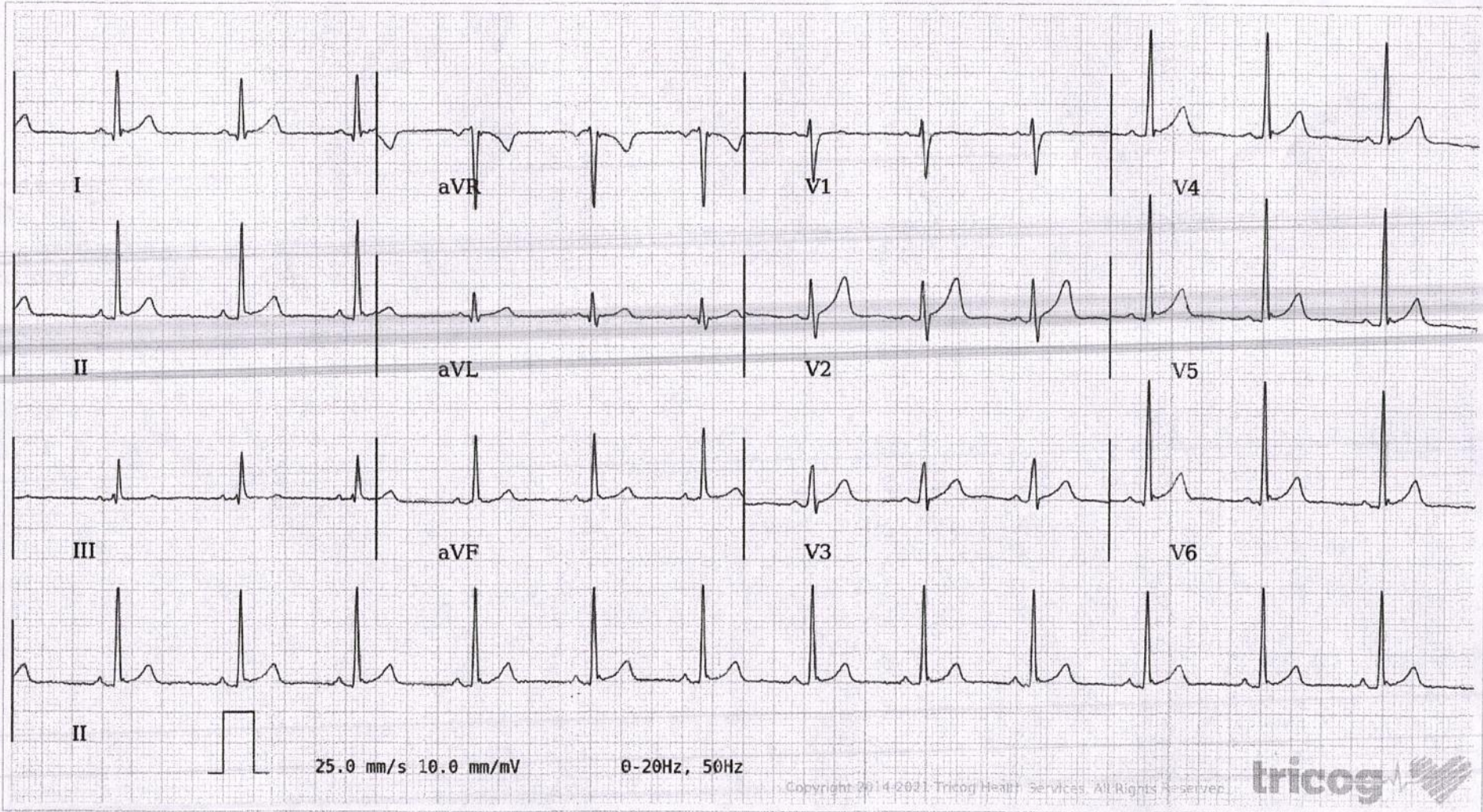

AR: 79 bpm VR: 79 bpm QRSD: 78 ms QT: 328 ms QTc: 376 ms PRI: 118 ms P-R-T: 36° 55° 34°

ECG Within Normal Limits: Sinus Rhythm, Normal Axis. Please correlate clinically.

AUTHORIZED BY

REPORTED BY

*Charit*

*Sumithra L*

Dr. Charit  
MD, DM: Cardiology

Dr Sumithra L

Disclaimer: Analysis in this report is based on ECG alone and should only be used as an adjunct to clinical history, symptoms and results of other invasive and non-invasive tests and must be interpreted by a qualified physician.

63382

54333