

LETTER OF APPROVAL / RECOMMENDATION

To,

The Coordinator,
Mediwheel (Arcofemi Healthcare Limited)
Helpline number: 011- 41195959

Dear Sir / Madam,

Sub: Annual Health Checkup for the employees of Bank of Baroda

This is to inform you that the following employee wishes to avail the facility of Cashless Annual Health Checkup provided by you in terms of our agreement.

PARTICULARS	EMPLOYEE DETAILS
NAME	MR. AHMAD NADIM
EC NO.	199320
DESIGNATION	SINGLE WINDOW OPERATOR A
PLACE OF WORK	SULTANPUR,PAYAGIPUR
BIRTHDATE	24-12-1989
PROPOSED DATE OF HEALTH CHECKUP	13-02-2023
BOOKING REFERENCE NO.	22M199320100041644E

This letter of approval / recommendation is valid if submitted along with copy of the Bank of Baroda employee id card. This approval is valid from **10-02-2023** till **31-03-2023** The list of medical tests to be conducted is provided in the annexure to this letter. Please note that the said health checkup is a **cashless facility** as per our tie up arrangement. We request you to attend to the health checkup requirement of our employee and accord your top priority and best resources in this regard. The EC Number and the booking reference number as given in the above table shall be mentioned in the invoice, invariably.

We solicit your co-operation in this regard.

Yours faithfully,

Sd/-

Chief General Manager
HRM Department
Bank of Baroda

This is a computer generated letter. No Signature required. For any clarification, please contact Mediwheel (Arcofemi Healthcare Limited))

Dr. Pawan Kumar Singh
M.B.B.S., DNB (Medicine)
UPMCI-61330
Director & Consultant Physician
JPK Clinic & Diagnostics
(A Unit of JPK Hospitals & Trauma Centre Pvt. Ltd.)

भारत सरकार
Government of India

आधार

Issue Date: 03/12/2014



नदीम अहमद
Nadim Ahmad
जन्म तिथि/DOB: 24/12/1989
पुरुष/ MALE

8495 3001 2875
VID : 9122 9229 4562 4403

मेरा आधार, मेरी पहचान

भारतीय विशिष्ट पहचान प्राधिकरण
Unique Identification Authority of India

आधार

पता:
C/O मोहम्मद अकलीम, 0, गोठवा, मनीयारी, मनीयारी,
सुल्तानपुर,
उत्तर प्रदेश - 227805

Address:
C/O Mohammad Akaleem, 0, Gothwa,
Maniyaree, Maniyari, Sultanpur,
Uttar Pradesh - 227805



8495 3001 2875
VID : 9122 9229 4562 4403

1947 | help@uidai.gov.in | www.uidai.gov.in

Dr. Pawan Kumar Singh
M.B.B.S., DNB (Medicine)
UPMCI-61330
Director & Consultant Physician
JPK Clinic & Diagnostics
(A Unit of JPK Hospitals & Trauma Centre Pvt. Ltd.)

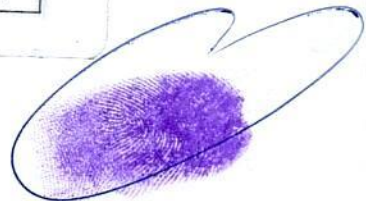



Dr. Pawan Kumar Singh
M.B.B.S., DNB (Medicine)
UPMCI-61330
Director & Consultant Physician
JPK Clinic & Diagnostics
(A Unit of JPK Hospitals & Trauma Centre Pvt. Ltd.)

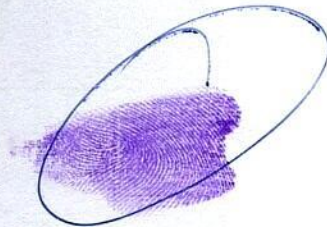

13.02.2023 10:29:23
JPK CLINIC AND DIAGNOSTICS
NORMAL COMPOUND SUPER MARKET
SULTANPUR

Location:
Room:
Order Number:
Indication:
Medication 1:
Medication 2:
Medication 3:

Technician:
Ordering Ph: DR. J. P. SINGH
Referring Ph:
Attending Ph:

QRS : 88 ms
QT / QTcBaz : 374 / 400 ms
PR : 122 ms
P : 90 ms
RR / PP : 864 / 869 ms
P / QRS / T : 18 / 52 / 38 degrees

Normal sinus rhythm
Normal ECG

69 bpm
-- / -- mmHg

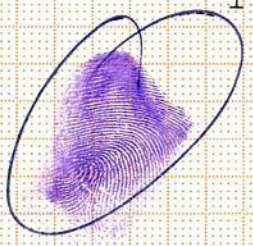

Dr. Pawan Kumar Singh
DNB (Medicine)
UPMCI-61330
Consultant Physician
& Diagnostics
Hospitals & Trauma Centre Pvt. Ltd.)

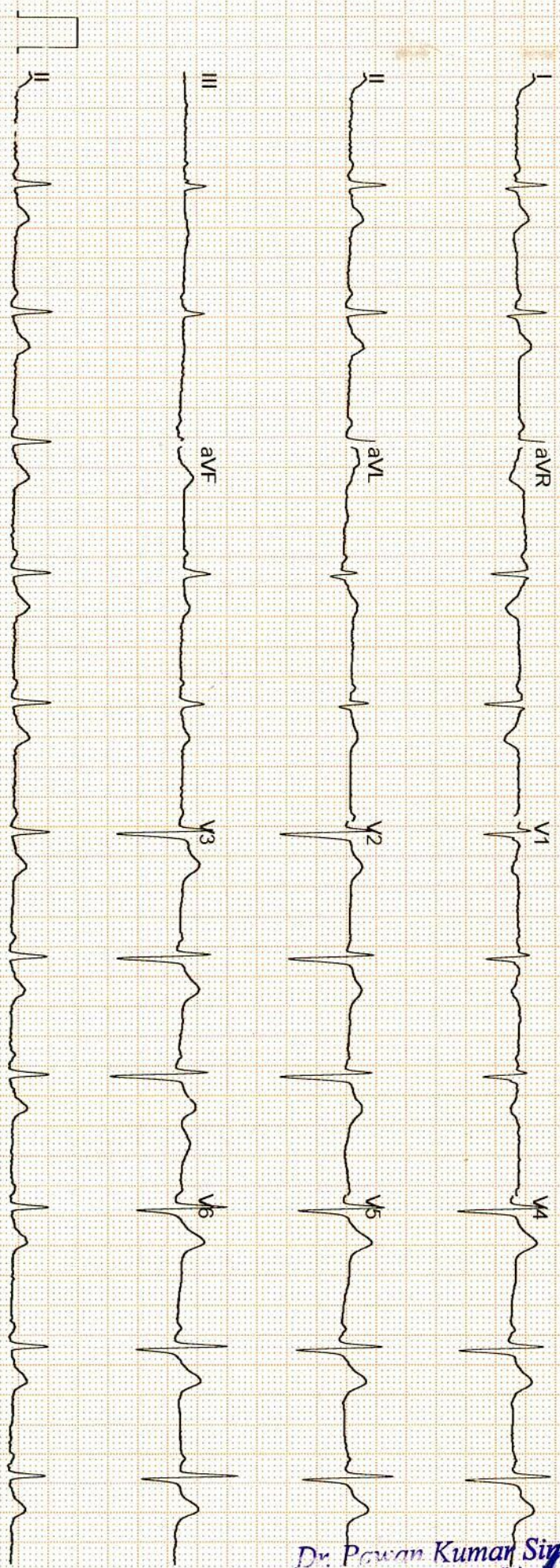

GE MAC2000 1.1 12SL™ V241 25 mm/s 10 mm/mV ADS 0.56-20 Hz 50 Hz 4x2.5x3_25_R1 1/1

Unconfirmed



सर्वे सन्तु निरामया

राज डायग्नोस्टिक एण्ड मेडीकेयर

डिजिटल एक्सरे, पैथॉलाजी, अल्ट्रासाउण्ड

ठाकुर प्रसाद काम्प्लेक्स, निकट NY माल, गल्ला मण्डी मोड़, जिला अस्पताल रोड-सुलतानपुर

Report No : 15,667
 Patient Name : Mr. NADEEM AHMAD
 Age (Y-M-D) : 0 - 0 - 0
 Sex : Male
 Referred By : DHS



Bill No. / Day Sr.-: 2/13/2023 12
 Receiving Date : 2/13/2023 12
 Reporting Date :

X-RAY CHEST P.A.

TRACHEA- : Trachea is central,
 CARDIAC SHADOW- : The cardiac size and silhouette is normal.
 ANGLES- : Both costophrenic angles are clear.
 PARRENCHYMA- : Both lung fields are clear & have normal volume bronchovascular pattern.
 C / T RATIO- : Normal
 MEDIASTINUM- : no mediastinal shift is seen.
 DOME OF DIAPHRAGM- : Both domes of the diaphragm are normal in position, outline & curvature.
 IMPRESSION- : NORMAL FINDING

सर्वे सन्तु निरामया

Dr. Pawan Kumar Singh

DNB (Medicine)
 MCI-61330
 Consultant Physician
 Radio & Diagnostics
 Hospitals & Trauma Centre Pvt. Ltd.)

Dr. Amit Kumar

M.B.B.S. MS

Reg.No-29176

Dr. Amit Kumar

(Sonologist.)



Timings : 8.30 AM to 7.30 PM, Sunday, 9.00 AM to 2.00 PM.

This is Profession opinion clinicians are requested to correlate pathological finding with clinical feature.

If there is any doubt please repeat test free of cost.

{ NOT FOR MEDICO LEGAL PURPOSE }



राज डायग्नोस्टिक एण्ड मेडीकेयर

डिजिटल एक्सरे, पैथॉलाजी, अल्ट्रासाउण्ड

ठाकुर प्रसाद काम्प्लेक्स, निकट NY माल, गल्ला मण्डी मोड़, जिला अस्पताल रोड-सुलतानपुर

Report No : 15,653
 Patient Name : Mr. NADEEM AHMAD
 Age (Y-M-D) : 0 - 0 - 0
 Sex : Male
 Referred By : DHS



Bill No. / Day Sr.: 13-Feb-23 12
 Receiving Date : 13-Feb-23 12
 Reporting Date :

ULTRASONOGRAPHIC FINDINGS OF WHOLE ABDOMEN MALE.

LIVER	: Liver is normal in size and echogenicity. No focal or diffuse mass lesion seen.No IHBD dilatation seen.
GALL BLADDER	: Gall bladder is normal in distension & shows echofree lumen. Wall thickness is within normal limit. No obvious GB calculus / sludgeness noted.
PV/CBD	: Portal vein and CBD are normal in their course and calibre.
PANCREAS	: Pancreas is normal in size, contour & echotexture.
SPLEEN.	: Spleen is normal in size mm and echogenicity. No focal or diffuse mass lesion seen.
KIDNEYS	: Both kidneys are normal in size, contour and echopattern. Cortico medullary differentiation is normally preserved. No calculus or mass lesion is seen.No hydronephrosis is seen.
URETER	: B/L ureters are normally visualized.
U.BLADDER	: Urinary Bladder is normal in wall thickness with evidence of anechoic lumen. No calculi or mass lesion seen.
PROSTATE	: Prostate is normal in size,shape & echo-texture. No mass lesion is seen.
POST VOID	: Not done.
IMPRESSION	: GASEOUS BOWEL LOOPS SEEN

Dr. Pawan Kumar Singh
 M.B.B.S., DNB (Medicine)
 UPMCI-61330
 Consultant/Physician
 Clinic & Diagnostics
 (Part of JPK Hospitals & Trauma Centre Pvt. Ltd.)

Dr. Amit Kumar
 M.B.B.S. MS
 Reg.No.-29176
Dr. Amit Kumar
 (Sonologist.)



Timings : 8.30 AM to 7.30 PM, Sunday, 9.00 AM to 2.00 PM.

This is Profession opinion clinicians are requested to correlate pathological finding with clinical feature.
 If there is any doubt please repeat test free of cost.

{ NOT FOR MEDICO LEGAL PURPOSE }

JPK CLINIC & DIAGNOSTICS

(A unit of JPK Hospitals & Trauma Center Pvt. Ltd.)

An ISO 9001:2015 Certified Center

Super Market, Sultanpur -228 001 (U.P.)

Ph. : 05362-241192, 9196008963

www.jpkhospitals.com



An ISO 9001:2015 Certified Center

Name: **MR NADIM AHMAD**

Age: **33**

Sex: **Male**

Date: **13/02/2023**

Height: **171.0 cm**

Weight: **71.0 kg**

ID: **12944**

BP:

SMOKING/ALCOHOL

Ref. By.

2D & COLOR DOPPLER ECHOCARDIOGRAPHY REPORT

2D & M-MODE MEASUREMENTS

Ao Diam	3.1 cm	IVSd	1.2 cm	IVSs	1.4 cm
LA Diam	2.5 cm	LVIDd	3.9 cm	LVIDs	2.7 cm
		LVPWd	1.1 cm	LVPWs	1.2 cm
EF(Teich)	60 %				
SV(Teich)	40 ml	EDV(Teich)	68 ml	ESV(Teich)	27 ml

DOPPLER MEASUREMENTS

MV E Vel	0.90 m/s	AV Vmax	1.27 m/s
MV DecT	52 ms	AV maxPG	6.40 mmHg
MV Dec Slope	17.3 m/s ²		
MV A Vel	0.69 m/s		
MV E/A Ratio	1.30		
E'	0.10 m/s		
E/E'	8.56		
TR Vmax	1.91 m/s		
TR maxPG	14.59 mmHg		

SUMMARY OF FINDINGS & ECHOCARDIOGRAPHY DIAGNOSIS

- > NORMAL LV SYSTOLIC FUNCTION, LVEF 60 %, NO RWMA; MILD CONC LVH.
- > NO MR/AR/TR.
- > LV DIASTOLIC DYSFUNCTION GRADE I
- > NO PE/ CLOT/ VEGETATIONS.

DR. PAWAN KUMAR SINGH

MBBS, DNB (MEDICINE)

Dr. Pawan Kumar Singh

M.B.B.S., DNB (Medicine)

MDMCI-61330

Consultant Physician

JPK Clinic & Diagnostics

JPK Hospitals & Trauma Centre Pvt. Ltd.)

Facilities Available

- ECG
- PFT
- Endoscopy
- Hematology
- Biochemistry
- Microbiology
- FNAC
- Histopathology
- Sample Collection from Home & Online Delivery of Reports
- ABP
- TMI
- Echocardiography
- Ultrasound

JPK CLINIC & DIAGNOSTICS

(A unit of JPK Hospitals & Trauma Center Pvt. Ltd.)

An ISO 9001:2015 Certified Center

Super Market, Sultanpur -228 001 (U.P.)

Ph. : 05362-241192, 9196008963

www.jpkhospitals.com



An ISO 9001:2015 Certified Center

Patient ID : 043478
 Name : Mr. NADIM AHMAD
 Age/Gender : 33Y/M
 Date/Time : 13-02-2023/15:25
 Referred By : SELF

INVESTIGATION	RESULT	REFERENCE RANGE
---------------	--------	-----------------

INVESTIGATION	RESULT	REFERENCE RANGE
BIO-CHEMISTRY		
Liver Function Test (LFT)		
LRN-006647		
Bilirubin Total	0.54 mg/dL	10.0 - 14.0 mg/dL 3-5 Days (Premature) 4.0 - 8.0 mg/dL 3-5 Days (Full Term) 0.0 - 1.0 mg/dL (Adult)
Bilirubin Direct	0.25 mg/dL	0.0 - 0.2 mg/dL
Bilirubin Indirect	0.29 mg/dL	0.0 - 0.8 mg/dL
SGOT	32.4 U/L	upto 40 U/L (Males) upto 32 U/L (Females)
SGPT	25.8 U/L	upto 41 U/L (Males) upto 33 U/L (Females)
Alkaline Phosphatase	89.6 U/L	UPTO 125 U/L
Total Protein	6.94 g/dL	6.0 - 8.0 g/dL
Albumin	4.51 g/dL	3.5 - 5.2 g/dL
Globulin	2.43 g/dL	1.5 - 3.0 g/dL
A/G	2.8	1 - 2
Sample Collection Time 13 Feb 2023 / 15:44		
Result Approval Time 14 Feb 2023 / 16:52		

LRN-006646	Gamma Glutamyl transferase (GGT)	
GGT	24.5 U/L	5-36 U/L (Female) 8-61 U/L (Male)
Sample Collection Time 13 Feb 2023 / 15:44		
Result Approval Time 13 Feb 2023 / 16:05		

LRN-006646	PSA Total	
PSA TOTAL	0.85 ng/mL	<4.00 ng/mL
Sample Collection Time 13 Feb 2023 / 15:44		
Result Approval Time 13 Feb 2023 / 16:05		

LRN-006646	Fasting blood sugar	
Fasting Blood Sugar	97.0 mg/dL	70-110 mg/dl

 Rakesh Sharma Lab Technician	Dr. Pawan Kumar Singh M.B.B.S., DNB (Medicine) UPMCI-61330 Consultant Physician JPK Clinic & Diagnostics JPK Hospitals & Trauma Centre Pvt. Ltd.)	 Dr. SHIWANGI MBBS, DCP (DNB) Consultant Pathologist JPK Clinic & Diagnostics (A Unit of JPK Hospitals & Trauma Center Pvt. Ltd.)
--	---	--

This is an Electronically Generated Report. This report is based on the specimen/s received. The report may need to be correlated clinically as laboratory investigations are dependent on multiple variables. These results should not be reproduced in part.

JPK CLINIC & DIAGNOSTICS

(A unit of JPK Hospitals & Trauma Center Pvt. Ltd.)

An ISO 9001:2015 Certified Center

Super Market, Sultanpur -228 001 (U.P.)

Ph. : 05362-241192, 9196008963

www.jpkhospitals.com



An ISO 9001:2015 Certified Center

Patient ID : 043478
 Name : Mr. NADIM AHMAD
 Age/Gender : 33Y/M
 Date/Time : 13-02-2023/15:25
 Referred By : SELF

INVESTIGATION	RESULT	REFERENCE RANGE
Sample Collection Time 13 Feb 2023 / 15:44 Result Approval Time 13 Feb 2023 / 16:29		
LRN-006647	Blood Urea Nitrogen (BUN)	
Blood Urea Nitrogen (BUN)	11.2 mg/dL	5-18 mg/dL Infant/Child 6-20 mg/dL Adult 8-23 mg/dL Adult >60Yr
Sample Collection Time 13 Feb 2023 / 15:44 Result Approval Time 13 Feb 2023 / 16:05		
LRN-006646	Serum Creatinine	
Serum Creatinine	1.2 mg/dL	Male 0.9-1.3 mg/dL Female 0.6-1.1 mg/dL
Sample Collection Time 13 Feb 2023 / 15:44 Result Approval Time 14 Feb 2023 / 16:52		
LRN-006647	Lipid Profile	
Total Cholesterol	435.0 mg/dl	Desirable < 200 mg/dL Borderline 200-239 mg/dL High > 240 mg/dL
Triglycerides	154.8 mg/dL	Normal < 150 mg/dL Borderline High 150-199 mg/dL High 200-499 mg/dL Very high > 500 mg/dL
HDL	67.4 mg/dL	Low < 40 mg/dL Normal 40 -60 mg/dL High > 60 mg/dL
LDL	101.4 mg/dL	Optimal <100 mg/dL Near Optimal 100-129 mg/dL Borderline high 130-159 mg/dL High 160-189 mg/dL
VLDL	30.9 mg/dL	Very high >190 mg/dL 15-30 mg/dL Desirable < 20 mg/dL

Rakesh
 Rakesh Sharma
 Lab Technician

Dr. Pawan Kumar Singh
 M.B.B.S., DNB (Medicine)
 UPMCI-61330
 Director & Consultant Physician
 JPK Clinic & Diagnostics
 (A Unit of JPK Hospitals & Trauma Centre Pvt. Ltd.)

Dr. SHIWANGI
 MBB, DCP. (DNB)
 Consultant Pathologist
 JPK Clinic & Diagnostics
 (A Unit of JPK Hospitals & Trauma Center Pvt. Ltd.)

This is an Electronically Generated Report. This report is based on the specimen/s received. The report may need to be correlated clinically as laboratory investigations are dependent on multiple variables. These results should not be reproduced in part

EGG PFT Endoscopy Hematology Biochemistry Microbiology Tumor Markers Histopathology

Sample Collection from Home & Online Delivery of Reports ABP TMT Echocardiography Ultrasound

JPK CLINIC & DIAGNOSTICS

(A unit of JPK Hospitals & Trauma Center Pvt. Ltd.)

An ISO 9001:2015 Certified Center

Super Market, Sultanpur -228 001 (U.P.)

Ph.: 05362-241192, 9196008963

www.jpkhospitals.com



Patient ID : 043478
 Name : Mr. NADIM AHMAD
 Age/Gender : 33Y/M
 Date/Time : 13-02-2023/15:25
 Referred By : SELF

INVESTIGATION	RESULT	REFERENCE RANGE
TC/HDL Ratio	6.4	Borderline High 21-39 mg/dL High > 40 mg/dL (Less than 5.0)
LDL/HDL	1.5	UPTO 3.5
Sample Collection Time 13 Feb 2023 / 15:44 Result Approval Time 14 Feb 2023 / 16:52		
LRN-006646		
Post Prandial Blood Glucose	168.0 mg/dL	90 - 140 mg/dL
Sample Collection Time 13 Feb 2023 / 15:44 Result Approval Time 14 Feb 2023 / 16:52		
LRN-006648		
Glycosylated Haemoglobin	6.2 %	4-6% - NON-DIABETIC 6-7% - GOOD CONTROL 7-8% - FAIR CONTROL >8% - ACTION SUGGESTED
Sample Collection Time 13 Feb 2023 / 15:44 Result Approval Time 14 Feb 2023 / 16:52		
LRN-006646		
Uric Acid	5.6 mg/dL	
Sample Collection Time 13 Feb 2023 / 15:44 Result Approval Time 13 Feb 2023 / 16:05		

Rakesh

Rakesh Sharma
Lab Technician

Dr. Pawan Kumar Singh

M.B.B.S., DNB (Medicine)
UPMCI-61330

Senior & Consultant Physician
JPK Clinic & Diagnostics
(A Unit of JPK Hospitals & Trauma Centre Pvt. Ltd.)

Dr. SHIWANGI

M.D., DCP (DND)

Consultant Pathologist

JPK Clinic & Diagnostics
(A Unit of JPK Hospitals & Trauma Centre Pvt. Ltd.)

This is an Electronically Generated Report. This report is based on the specimen's received. The report may need to be correlated clinically as laboratory investigations are dependent on multiple variables. These results should not be reproduced in part

Facilities Available

- ECG
- PFT
- Endoscopy
- Hematology
- Biochemistry
- Microbiology
- FNAC
- Histopathology
- Sample Collection from Home & Online Delivery of Reports
- ABP
- TMT
- Echocardiography
- Ultrasound

JPK CLINIC & DIAGNOSTICS

(A unit of JPK Hospitals & Trauma Center Pvt. Ltd.)

An ISO 9001:2015 Certified Center

Super Market, Sultanpur -228 001 (U.P.)

Ph. : 05362-241192, 9196008963

www.jpkhospitals.com



Patient ID : 043478
 Name : Mr. NADIM AHMAD
 Age/Gender : 33Y/M
 Date/Time : 13-02-2023/15:25
 Referred By : SELF

INVESTIGATION	RESULT	REFERENCE RANGE
---------------	--------	-----------------

LRN-006645 Blood Group RH Typing	HAEMATOLOGY Blood grouping and Rh typing O POSITIVE (+)	
--	--	--

Sample Collection Time 13 Feb 2023 / 15:44
 Result Approval Time 14 Feb 2023 / 16:52

LRN-006643 Haemoglobin WBC Count Differential Count Neutrophils Lymphocytes Eosinophils Monocytes Basophils RBC Count PCV MCV MCH MCHC Platelet Count Mean Platelet Volume(MPV) RDW-CV RDW-SD	Complete Blood Count 15.3 g/dL 6990 64 % 23 % 03 % 10 % 00 % 5.19 million/cumm 45.1 % 86.9 fl 29.5 pg 33.9 % 182000 cells/cumm 14.0 fL 12.6 % 43.4 %	13-18g/dL(>15yr Adult Male) 12-15g/dL(>15yrAdult Female) 4000-11,000/cumm 40-75 % 20-45 % 01-08 % 02-10 % 00-01 % 4.5-6.0 million/cumm (Male) 4.0-5.5 million/cumm (Female) 40-54 % (>15yr Adult Male) 34-48 % (>15yr Adult Female) 75-95 fl 26-32 pg 30-35% 150000 - 400000 cells/cumm 7.5-11.5 fL 11-16 % 35-56 %
---	---	---

Sample Collection Time 13 Feb 2023 / 15:44
 Result Approval Time 13 Feb 2023 / 16:29

LRN-006644 Erythrocyte sedimentation Rate (ESR)	Erythrocyte sedimentation Rate (ESR) 14 mm/hr	Male : 0 - 10 mm/hr
---	---	---------------------

 Rakesh Sharma Lab Technician	 Dr. Pawan Kumar Singh M.B.B.S., DNB (Medicine) MRCMCI-61330 Consultant Physician JPK Clinic & Diagnostics (A Unit of JPK Hospitals & Trauma Centre Pvt. Ltd.)	 Dr. SHIWANGI MBBS, DCC, DNB Consultant Pathologist JPK Clinic & Diagnostics (A Unit of JPK Hospitals & Trauma Center Pvt. Ltd.)
--	--	---

This is an Electronically Generated Report. This report is based on the specimen's received. The report may need to be correlated clinically as laboratory investigations are dependent on multiple variables. These results should not be reproduced in part

JPK CLINIC & DIAGNOSTICS

(A unit of JPK Hospitals & Trauma Center Pvt. Ltd.)

An ISO 9001:2015 Certified Center

Super Market, Sultanpur -228 001 (U.P.)

Ph. : 05362-241192, 9196008963

www.jpkhospitals.com



Patient ID : 043478
Name : Mr. NADIM AHMAD
Age/Gender : 33Y/M
Date/Time : 13-02-2023/15:25
Referred By : SELF

INVESTIGATION

RESULT

REFERENCE RANGE

Female : 0 - 20 mm/hr

Sample Collection Time 13 Feb 2023 / 15:44

Result Approval Time 13 Feb 2023 / 16:05

Rakesh

Rakesh Sharma
Lab Technician

Dr. Pawan Kumar Singh

Dr. Pawan Kumar Singh
M.D., DNB (Medicine)
JPMCI-61330
Senior Consultant Physician
JPK Clinic & Diagnostics
(A Unit of JPK Hospitals & Trauma Centre Pvt. Ltd.)

Dr. SHIWANGI

Dr. SHIWANGI
M.B.S., DCR (DNB)
Consultant Pathologist
JPK Clinic & Diagnostics
(A Unit of JPK Hospitals & Trauma Center Pvt. Ltd.)

This is an Electronically Generated Report. This report is based on the specimen/s received. The report may need to be correlated clinically as laboratory investigations are dependent on multiple variables. These results should not be reproduced in part

Facilities Available

5 of 6 ● ECG ● PFT ● Endoscopy ● Hematology ● Biochemistry ● Microbiology ● ENAB ● Histopathology ● Sample Collection from Home & Online Delivery of Reports ● ABP ● TMI ● Echocardiography ● Ultrasound

JPK CLINIC & DIAGNOSTICS

(A unit of JPK Hospitals & Trauma Center Pvt. Ltd.)

An ISO 9001:2015 Certified Center

Super Market, Sultanpur -228 001 (U.P.)



Ph. : 05362-241192, 9196008963

www.jpkhospitals.com

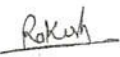

An ISO 9001:2015 Certified Center

Patient ID : 043478
Name : Mr. NADIM AHMAD
Age/Gender : 33Y/M
Date/Time : 13-02-2023/15:25
Referred By : SELF

INVESTIGATION	RESULT	REFERENCE RANGE
Clinical Pathology		
URINE - ROUTINE/MICROSCOPY		
LRN-006649		
PHYSICAL EXAMINATION		
Quantity in ml	20 ML	
Urine Color	PALE YELLOW	
Reaction	ACIDIC	
CHEMICAL EXAMINATION		
Leukocytes	NEGATIVE	
Nitrite	NEGATIVE	
Urobilinogen	NEGATIVE	
pH	6.0	
Blood	NEGATIVE	
Sp.Gravity	1.020	
Ketone	NEGATIVE	
Bilirubin	NEGATIVE	
Glucose	NEGATIVE	
Protein	NEGATIVE	
MICROSCOPIC EXAMINATION		
Epithelial Cells	2-3/HIGH POWER FIELD	
RBC	NIL	
Pus Cells	1-2/HIGH POWER FIELD	
Casts	NOT SEEN	
Crystals	NOT SEEN	
Sample Collection Time 13 Feb 2023 / 15:44		
Result Approval Time 14 Feb 2023 / 16:52		
----- End of Report -----		
 Rakesh Sharma Lab Technician	 Dr. Pawan Kumar Singh M.B.B.S., DNB (Medicine) UPMCI-61330 Senior & Consultant Physician JPK Clinic & Diagnostics (A Unit of JPK Hospitals & Trauma Centre Pvt. Ltd.)	 Dr. SHWANGI M.B.B.S., DCR (DNB) Consultant Pathologist JPK Clinic & Diagnostics (A Unit of JPK Hospitals & Trauma Center Pvt. Ltd.)
This is an Electronically Generated Report. This report is based on the specimen/s received. The report may need to be correlated clinically as laboratory investigations are dependent on the quality of the specimen. The results should not be reproduced in part		



Patient ID : 043478
 Name : Mr. NADIM AHMAD
 Age/Gender : 33Y/M
 Date/Time : 13-02-2023/15:26
 Referred By : SELF

INVESTIGATION	RESULT	REFERENCE RANGE
---------------	--------	-----------------

INVESTIGATION	RESULT	REFERENCE RANGE
CHEMILUMINESCENCE IMMUNOASSAY		
Thyroid Function Test (T3, T4, TSH)		
LRN-006650		
T3	1.32 ng/mL	0.69-2.15
T4	104.7 ng/mL	52-127
TSH	3.67 µIU/mL	21 weeks- 20 years: 0.7-6.4 µIU/mL 21-54 years: 0.4 - 4.2 µIU/mL 55- 87 years: 0.5 – 8.9 µIU/mL Pregnancy: 1st Trimester: 0.24 – 2.99 µIU/mL 2nd Trimester: 0.46 – 2.95 µIU/mL 3rd Trimester: 0.43 – 2.78 µIU/mL

Sample Collection Time 13 Feb 2023 / 15:43
 Result Approval Time 14 Feb 2023 / 16:52

----- End of Report -----

 Rakesh Sharma Lab Technician	Dr. Pawan Kumar Singh M.B.B.S., DNB (Medicine) UPMCI-61330 Senior & Consultant Physician JPK Clinic & Diagnostics (A unit of JPK Hospitals & Trauma Centre Pvt. Ltd.)	 Dr. SHIVANGI M.B.B.S., DNB (D.N.B) Consultant Pathologist JPK Clinic & Diagnostics (A Unit of JPK Hospitals & Trauma Center Pvt. Ltd.)
--	---	--

This is an Electronically Generated Report. This report is based on the specimen/s received. The report may need to be correlated clinically as laboratory investigations are dependent on the variables. These results should not be reproduced in part