

Patient Name : Mr.M L PRASANNA KUMAR	Collected : 08/Apr/2023 09:15AM
Age/Gender : 55 Y 6 M 0 D/M	Received : 08/Apr/2023 01:46PM
UHID/MR No : CUPP.0000078730	Reported : 08/Apr/2023 05:36PM
Visit ID : CUPPOPV116298	Status : Final Report
Ref Doctor : Dr.SELF	Sponsor Name : ARCOFEMI HEALTHCARE LIMITED
Emp/Auth/TPA ID : PM156304	

DEPARTMENT OF HAEMATOLOGY

ARCOFEMI - MEDIWHEEL - FULL BODY ANNUAL PLUS ABOVE 50Y MALE - 2D ECHO - PAN INDIA - FY2324

Test Name	Result	Unit	Bio. Ref. Range	Method
-----------	--------	------	-----------------	--------

HEMOGRAM , WHOLE BLOOD-EDTA

HAEMOGLOBIN	14.6	g/dL	13-17	Spectrophotometer
PCV	42.70	%	40-50	Electronic pulse & Calculation
RBC COUNT	5.26	Million/cu.mm	4.5-5.5	Electrical Impedence
MCV	81.1	fL	83-101	Calculated
MCH	27.8	pg	27-32	Calculated
MCHC	34.2	g/dL	31.5-34.5	Calculated
R.D.W	12.6	%	11.6-14	Calculated
TOTAL LEUCOCYTE COUNT (TLC)	7,610	cells/cu.mm	4000-10000	Electrical Impedence

DIFFERENTIAL LEUCOCYtic COUNT (DLC)

NEUTROPHILS	59.5	%	40-80	Electrical Impedence
LYMPHOCYTES	27.9	%	20-40	Electrical Impedence
EOSINOPHILS	2.2	%	1-6	Electrical Impedence
MONOCYTES	10	%	2-10	Electrical Impedence
BASOPHILS	0.4	%	<1-2	Electrical Impedence

ABSOLUTE LEUCOCYTE COUNT

NEUTROPHILS	4527.95	Cells/cu.mm	2000-7000	Electrical Impedence
LYMPHOCYTES	2123.19	Cells/cu.mm	1000-3000	Electrical Impedence
EOSINOPHILS	167.42	Cells/cu.mm	20-500	Electrical Impedence
MONOCYTES	761	Cells/cu.mm	200-1000	Electrical Impedence
BASOPHILS	30.44	Cells/cu.mm	0-100	Electrical Impedence

PLATELET COUNT

PLATELET COUNT	312000	cells/cu.mm	150000-410000	Electrical impedence
----------------	--------	-------------	---------------	----------------------

ERYTHROCYTE SEDIMENTATION RATE (ESR)

ERYTHROCYTE SEDIMENTATION RATE (ESR)	11	mm at the end of 1 hour	0-15	Modified Westergren
--------------------------------------	----	-------------------------	------	---------------------

PERIPHERAL SMEAR

RBC NORMOCYTIC NORMOCHROMIC
WBC WITHIN NORMAL LIMITS
PLATELETS ARE ADEQUATE ON SMEAR
NO HEMOPARASITES SEEN
IMPRESSION: NORMOCYTIC NORMOCHROMIC BLOOD PICTURE



SIN No:BED230088753

This test has been performed at Apollo Health & Lifestyle Ltd, Global Reference Laboratory,Hyderabad

Patient Name : Mr.M L PRASANNA KUMAR	Collected : 08/Apr/2023 09:15AM
Age/Gender : 55 Y 6 M 0 D/M	Received : 08/Apr/2023 01:46PM
UHID/MR No : CUPP.0000078730	Reported : 08/Apr/2023 07:22PM
Visit ID : CUPPOPV116298	Status : Final Report
Ref Doctor : Dr.SELF	Sponsor Name : ARCOFEMI HEALTHCARE LIMITED
Emp/Auth/TPA ID : PM156304	

DEPARTMENT OF HAEMATOLOGY

ARCOFEMI - MEDIWHEEL - FULL BODY ANNUAL PLUS ABOVE 50Y MALE - 2D ECHO - PAN INDIA - FY2324

Test Name	Result	Unit	Bio. Ref. Range	Method
-----------	--------	------	-----------------	--------

BLOOD GROUP ABO AND RH FACTOR , WHOLE BLOOD-EDTA				
BLOOD GROUP TYPE	A			Microplate technology
Rh TYPE	Positive			Microplate technology



SIN No:BED230088753

This test has been performed at Apollo Health & Lifestyle Ltd, Global Reference Laboratory,Hyderabad

Patient Name : Mr.M L PRASANNA KUMAR	Collected : 08/Apr/2023 09:15AM
Age/Gender : 55 Y 6 M 0 D/M	Received : 08/Apr/2023 01:33PM
UHID/MR No : CUPP.0000078730	Reported : 08/Apr/2023 07:18PM
Visit ID : CUPPOPV116298	Status : Final Report
Ref Doctor : Dr.SELF	Sponsor Name : ARCOFEMI HEALTHCARE LIMITED
Emp/Auth/TPA ID : PM156304	

DEPARTMENT OF BIOCHEMISTRY

ARCOFEMI - MEDIWHEEL - FULL BODY ANNUAL PLUS ABOVE 50Y MALE - 2D ECHO - PAN INDIA - FY2324

Test Name	Result	Unit	Bio. Ref. Range	Method
-----------	--------	------	-----------------	--------

GLUCOSE, FASTING , NAF PLASMA	99	mg/dL	70-100	HEXOKINASE
-------------------------------	----	-------	--------	------------

Comment:

As per American Diabetes Guidelines

Fasting Glucose Values in mg/d L	Interpretation
<100 mg/dL	Normal
100-125 mg/dL	Prediabetes
≥126 mg/dL	Diabetes

GLUCOSE, POST PRANDIAL (PP), 2 HOURS , NAF PLASMA	96	mg/dL	70-140	HEXOKINASE
---	----	-------	--------	------------

Result Rechecked

Comment:

It is recommended that FBS and PPBS should be interpreted with respect to their Biological reference ranges and not with each other.

Conditions which may lead to lower postprandial glucose levels as compared to fasting glucose levels may be due to reactive hypoglycemia, dietary meal content, duration or timing of sampling after food digestion and absorption, medications such as insulin preparations, sulfonylureas, amylin analogues, or conditions such as overproduction of insulin.

Ref: Marks medical biochemistry and clinical approach

HBA1C, GLYCATED HEMOGLOBIN , WHOLE BLOOD-EDTA	5.5	%		HPLC
ESTIMATED AVERAGE GLUCOSE (eAG) , WHOLE BLOOD-EDTA	111	mg/dL		Calculated

Comment:

Reference Range as per American Diabetes Association (ADA):

REFERENCE GROUP	HBA1C IN %
-----------------	------------

Patient Name : Mr.M L PRASANNA KUMAR	Collected : 08/Apr/2023 09:15AM
Age/Gender : 55 Y 6 M 0 D/M	Received : 08/Apr/2023 01:33PM
UHID/MR No : CUPP.0000078730	Reported : 08/Apr/2023 07:18PM
Visit ID : CUPPOPV116298	Status : Final Report
Ref Doctor : Dr.SELF	Sponsor Name : ARCOFEMI HEALTHCARE LIMITED
Emp/Auth/TPA ID : PM156304	

DEPARTMENT OF BIOCHEMISTRY

ARCOFEMI - MEDIWHEEL - FULL BODY ANNUAL PLUS ABOVE 50Y MALE - 2D ECHO - PAN INDIA - FY2324

Test Name	Result	Unit	Bio. Ref. Range	Method
-----------	--------	------	-----------------	--------

NON DIABETIC ADULTS >18 YEARS	<5.7			
AT RISK (PREDIABETES)	5.7 – 6.4			
DIAGNOSING DIABETES	≥ 6.5			
DIABETICS				
· EXCELLENT CONTROL	6 – 7			
· FAIR TO GOOD CONTROL	7 – 8			
· UNSATISFACTORY CONTROL	8 – 10			
· POOR CONTROL	>10			

Note: Dietary preparation or fasting is not required.

1. A1C test should be performed at least two times a year in patients who are meeting treatment goals (and who have stable glycemic control).
2. Lowering A1C to below or around 7% has been shown to reduce microvascular and neuropathic complications of type 1 and type 2 diabetes. When mean annual HbA1c is <1.1 times ULN (upper limit of normal), renal and retinal complications are rare, but complications occur in >70% of cases when HbA1c is >1.7 times ULN.
3. Falsely low HbA1c (below 4%) may be observed in patients with clinical conditions that shorten erythrocyte life span or decrease mean erythrocyte age. HbA1c may not accurately reflect glycemic control when clinical conditions that affect erythrocyte survival are present. Fructosamine may be used as an alternate measurement of glycemic control

Patient Name : Mr.M L PRASANNA KUMAR	Collected : 08/Apr/2023 09:15AM
Age/Gender : 55 Y 6 M 0 D/M	Received : 08/Apr/2023 01:33PM
UHID/MR No : CUPP.0000078730	Reported : 08/Apr/2023 07:18PM
Visit ID : CUPPOPV116298	Status : Final Report
Ref Doctor : Dr.SELF	Sponsor Name : ARCOFEMI HEALTHCARE LIMITED
Emp/Auth/TPA ID : PM156304	

DEPARTMENT OF BIOCHEMISTRY

ARCOFEMI - MEDIWHEEL - FULL BODY ANNUAL PLUS ABOVE 50Y MALE - 2D ECHO - PAN INDIA - FY2324

Test Name	Result	Unit	Bio. Ref. Range	Method
-----------	--------	------	-----------------	--------

Chromatogram Report

1234 V5.29 1234 2023-04-08 16:08:20
 ID EDT230036253
 Sample No. 04080130 SL 0009 - 03
 Patient ID
 Name
 Comment

CALIB			
Name	%	Time	Area
A1A	0.4	0.26	7.69
A1B	0.4	0.33	7.50
F	0.5	0.39	9.69
LA1C+	1.9	0.48	33.94
SA1C	5.5	0.60	78.59
AO	92.7	0.90	1626.55
H-V0			
H-V1			
H-V2			

Total Area 1763.96

HbA1c 5.5 % **IFCC 37 mmol/mol**
 HbA1 6.4 % HbF 0.5 %

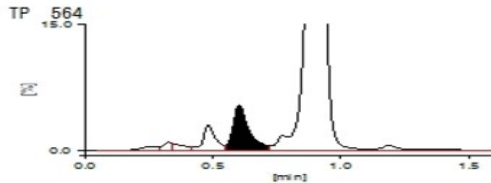

SIN No:PLF01957364,PLP1320758,EDT230036253

This test has been performed at Apollo Health & Lifestyle Ltd, Global Reference Laboratory,Hyderabad

Patient Name : Mr.M L PRASANNA KUMAR	Collected : 08/Apr/2023 09:15AM
Age/Gender : 55 Y 6 M 0 D/M	Received : 08/Apr/2023 02:00PM
UHID/MR No : CUPP.0000078730	Reported : 08/Apr/2023 04:31PM
Visit ID : CUPPOPV116298	Status : Final Report
Ref Doctor : Dr.SELF	Sponsor Name : ARCOFEMI HEALTHCARE LIMITED
Emp/Auth/TPA ID : PM156304	

DEPARTMENT OF BIOCHEMISTRY

ARCOFEMI - MEDIWHEEL - FULL BODY ANNUAL PLUS ABOVE 50Y MALE - 2D ECHO - PAN INDIA - FY2324

Test Name	Result	Unit	Bio. Ref. Range	Method
-----------	--------	------	-----------------	--------

LIPID PROFILE , SERUM

TOTAL CHOLESTEROL	152	mg/dL	<200	CHO-POD
TRIGLYCERIDES	125	mg/dL	<150	GPO-POD
HDL CHOLESTEROL	29	mg/dL	40-60	Enzymatic Immunoinhibition
NON-HDL CHOLESTEROL	123	mg/dL	<130	Calculated
LDL CHOLESTEROL	98	mg/dL	<100	Calculated
VLDL CHOLESTEROL	25	mg/dL	<30	Calculated
CHOL / HDL RATIO	5.24		0-4.97	Calculated

Comment:

Reference Interval as per National Cholesterol Education Program (NCEP) Adult Treatment Panel III Report.

	Desirable	Borderline High	High	Very High
TOTAL CHOLESTEROL	< 200	200 - 239	≥ 240	
TRIGLYCERIDES	<150	150 - 199	200 - 499	≥ 500
LDL	Optimal < 100 Near Optimal 100-129	130 - 159	160 - 189	≥ 190
HDL	≥ 60			
NON-HDL CHOLESTEROL	Optimal <130; Above Optimal 130-159	160-189	190-219	>220

Measurements in the same patient can show physiological and analytical variations.

NCEP ATP III identifies non-HDL cholesterol as a secondary target of therapy in persons with high triglycerides.



SIN No:SE04344337

This test has been performed at Apollo Health & Lifestyle Ltd, Global Reference Laboratory,Hyderabad

Patient Name : Mr.M L PRASANNA KUMAR	Collected : 08/Apr/2023 09:15AM
Age/Gender : 55 Y 6 M 0 D/M	Received : 08/Apr/2023 02:00PM
UHID/MR No : CUPP.0000078730	Reported : 08/Apr/2023 04:31PM
Visit ID : CUPPOPV116298	Status : Final Report
Ref Doctor : Dr.SELF	Sponsor Name : ARCOFEMI HEALTHCARE LIMITED
Emp/Auth/TPA ID : PM156304	

DEPARTMENT OF BIOCHEMISTRY

ARCOFEMI - MEDIWHEEL - FULL BODY ANNUAL PLUS ABOVE 50Y MALE - 2D ECHO - PAN INDIA - FY2324

Test Name	Result	Unit	Bio. Ref. Range	Method
-----------	--------	------	-----------------	--------

LIVER FUNCTION TEST (LFT) , SERUM				
BILIRUBIN, TOTAL	1.17	mg/dL	0.3-1.2	DPD
BILIRUBIN CONJUGATED (DIRECT)	0.25	mg/dL	<0.2	DPD
BILIRUBIN (INDIRECT)	0.92	mg/dL	0.0-1.1	Dual Wavelength
ALANINE AMINOTRANSFERASE (ALT/SGPT)	64	U/L	<50	IFCC
ASPARTATE AMINOTRANSFERASE (AST/SGOT)	48.0	U/L	<50	IFCC
ALKALINE PHOSPHATASE	75.00	U/L	30-120	IFCC
PROTEIN, TOTAL	7.40	g/dL	6.6-8.3	Biuret
ALBUMIN	4.38	g/dL	3.5-5.2	BROMO CRESOL GREEN
GLOBULIN	3.02	g/dL	2.0-3.5	Calculated
A/G RATIO	1.45		0.9-2.0	Calculated



SIN No:SE04344337

This test has been performed at Apollo Health & Lifestyle Ltd, Global Reference Laboratory,Hyderabad

Patient Name : Mr.M L PRASANNA KUMAR	Collected : 08/Apr/2023 09:15AM
Age/Gender : 55 Y 6 M 0 D/M	Received : 08/Apr/2023 02:00PM
UHID/MR No : CUPP.0000078730	Reported : 08/Apr/2023 04:31PM
Visit ID : CUPPOPV116298	Status : Final Report
Ref Doctor : Dr.SELF	Sponsor Name : ARCOFEMI HEALTHCARE LIMITED
Emp/Auth/TPA ID : PM156304	

DEPARTMENT OF BIOCHEMISTRY

ARCOFEMI - MEDIWHEEL - FULL BODY ANNUAL PLUS ABOVE 50Y MALE - 2D ECHO - PAN INDIA - FY2324

Test Name	Result	Unit	Bio. Ref. Range	Method
-----------	--------	------	-----------------	--------

RENAL PROFILE/RENAL FUNCTION TEST (RFT/KFT) , SERUM				
CREATININE	1.10	mg/dL	0.84 - 1.25	Modified Jaffe, Kinetic
UREA	16.30	mg/dL	17-43	GLDH, Kinetic Assay
BLOOD UREA NITROGEN	7.6	mg/dL	8.0 - 23.0	Calculated
URIC ACID	6.29	mg/dL	3.5-7.2	Uricase PAP
CALCIUM	9.72	mg/dL	8.8-10.6	Arsenazo III
PHOSPHORUS, INORGANIC	2.93	mg/dL	2.5-4.5	Phosphomolybdate Complex
SODIUM	137	mmol/L	136-146	ISE (Indirect)
POTASSIUM	4.3	mmol/L	3.5-5.1	ISE (Indirect)
CHLORIDE	99	mmol/L	101-109	ISE (Indirect)



SIN No:SE04344337

This test has been performed at Apollo Health & Lifestyle Ltd, Global Reference Laboratory,Hyderabad

Patient Name : Mr.M L PRASANNA KUMAR	Collected : 08/Apr/2023 09:15AM
Age/Gender : 55 Y 6 M 0 D/M	Received : 08/Apr/2023 02:00PM
UHID/MR No : CUPP.0000078730	Reported : 08/Apr/2023 04:31PM
Visit ID : CUPPOPV116298	Status : Final Report
Ref Doctor : Dr.SELF	Sponsor Name : ARCOFEMI HEALTHCARE LIMITED
Emp/Auth/TPA ID : PM156304	

DEPARTMENT OF BIOCHEMISTRY

ARCOFEMI - MEDIWHEEL - FULL BODY ANNUAL PLUS ABOVE 50Y MALE - 2D ECHO - PAN INDIA - FY2324

Test Name	Result	Unit	Bio. Ref. Range	Method
GAMMA GLUTAMYL TRANSPEPTIDASE (GGT) , SERUM	54.00	U/L	<55	IFCC



SIN No:SE04344337

This test has been performed at Apollo Health & Lifestyle Ltd, Global Reference Laboratory,Hyderabad

APOLLO CLINICS NETWORK

Patient Name : Mr.M L PRASANNA KUMAR	Collected : 08/Apr/2023 09:15AM
Age/Gender : 55 Y 6 M 0 D/M	Received : 08/Apr/2023 02:00PM
UHID/MR No : CUPP.0000078730	Reported : 08/Apr/2023 03:01PM
Visit ID : CUPPOPV116298	Status : Final Report
Ref Doctor : Dr.SELF	Sponsor Name : ARCOFEMI HEALTHCARE LIMITED
Emp/Auth/TPA ID : PM156304	

DEPARTMENT OF IMMUNOLOGY

ARCOFEMI - MEDIWHEEL - FULL BODY ANNUAL PLUS ABOVE 50Y MALE - 2D ECHO - PAN INDIA - FY2324

Test Name	Result	Unit	Bio. Ref. Range	Method
-----------	--------	------	-----------------	--------

THYROID PROFILE (TOTAL T3, TOTAL T4, TSH) , SERUM

TRI-iodothyronine (T3, TOTAL)	1.15	ng/mL	0.7-2.04	CLIA
Thyroxine (T4, TOTAL)	12.19	µg/dL	6.09-12.23	CLIA
Thyroid Stimulating Hormone (TSH)	1.013	µIU/mL	0.34-5.60	CLIA

Comment:

Serum TSH concentrations exhibit a diurnal variation with the peak occurring during the night and the nadir occurring between 10 a.m. and 4 p.m. In primary hypothyroidism, thyroid-stimulating hormone (TSH) levels will be elevated. In primary hyperthyroidism, TSH levels will be low. Elevated or low TSH in the context of normal free thyroxine is often referred to as subclinical hypo- or hyperthyroid-ism, respectively. Physiological rise in Total T3 / T4 levels is seen in pregnancy and in patients on steroid therapy.

Recommended test for T3 and T4 is unbound fraction or free levels as it is metabolically active.

Note:

For pregnant females	Bio Ref Range for TSH in uIU/ml (As per American Thyroid Association)
First trimester	0.1 - 2.5
Second trimester	0.2 - 3.0
Third trimester	0.3 - 3.0



SIN No: SPL23058588

This test has been performed at Apollo Health & Lifestyle Ltd, Global Reference Laboratory, Hyderabad

Patient Name : Mr.M L PRASANNA KUMAR	Collected : 08/Apr/2023 09:15AM
Age/Gender : 55 Y 6 M 0 D/M	Received : 08/Apr/2023 02:00PM
UHID/MR No : CUPP.0000078730	Reported : 08/Apr/2023 05:17PM
Visit ID : CUPPOPV116298	Status : Final Report
Ref Doctor : Dr.SELF	Sponsor Name : ARCOFEMI HEALTHCARE LIMITED
Emp/Auth/TPA ID : PM156304	

DEPARTMENT OF IMMUNOLOGY

ARCOFEMI - MEDIWHEEL - FULL BODY ANNUAL PLUS ABOVE 50Y MALE - 2D ECHO - PAN INDIA - FY2324

Test Name	Result	Unit	Bio. Ref. Range	Method
TOTAL PROSTATIC SPECIFIC ANTIGEN (tPSA) , SERUM	0.640	ng/mL	0-4	CLIA



SIN No:SPL23058588

This test has been performed at Apollo Health & Lifestyle Ltd, Global Reference Laboratory,Hyderabad

APOLLO CLINICS NETWORK

Patient Name : Mr.M L PRASANNA KUMAR	Collected : 08/Apr/2023 09:15AM
Age/Gender : 55 Y 6 M 0 D/M	Received : 08/Apr/2023 04:40PM
UHID/MR No : CUPP.0000078730	Reported : 08/Apr/2023 07:18PM
Visit ID : CUPPOPV116298	Status : Final Report
Ref Doctor : Dr.SELF	Sponsor Name : ARCOFEMI HEALTHCARE LIMITED
Emp/Auth/TPA ID : PM156304	

DEPARTMENT OF CLINICAL PATHOLOGY

ARCOFEMI - MEDIWHEEL - FULL BODY ANNUAL PLUS ABOVE 50Y MALE - 2D ECHO - PAN INDIA - FY2324

Test Name	Result	Unit	Bio. Ref. Range	Method
-----------	--------	------	-----------------	--------

COMPLETE URINE EXAMINATION , URINE

PHYSICAL EXAMINATION

COLOUR	PALE YELLOW		PALE YELLOW	Visual
TRANSPARENCY	CLEAR		CLEAR	Visual
pH	6.5		5-7.5	Bromothymol Blue
SP. GRAVITY	1.005		1.002-1.030	Bromothymol Blue

BIOCHEMICAL EXAMINATION

URINE PROTEIN	NEGATIVE		NEGATIVE	PROTEIN ERROR OF INDICATOR
GLUCOSE	NEGATIVE		NEGATIVE	GOD-POD
URINE BILIRUBIN	NEGATIVE		NEGATIVE	AZO COUPLING
URINE KETONES (RANDOM)	NEGATIVE		NEGATIVE	NITROPRUSSIDE
UROBILINOGEN	NORMAL		NORMAL	EHRlich
BLOOD	NEGATIVE		NEGATIVE	Peroxidase
NITRITE	NEGATIVE		NEGATIVE	Diazotization
LEUCOCYTE ESTERASE	NEGATIVE		NEGATIVE	PYRROLE HYDROLYSIS

CENTRIFUGED SEDIMENT WET MOUNT AND MICROSCOPY

PUS CELLS	2-3	/hpf	0-5	Microscopy
EPITHELIAL CELLS	1-2	/hpf	<10	MICROSCOPY
RBC	NIL	/hpf	0-2	MICROSCOPY
CASTS	NIL		0-2 Hyaline Cast	MICROSCOPY
CRYSTALS	ABSENT		ABSENT	MICROSCOPY



SIN No:UR2094701

This test has been performed at Apollo Health & Lifestyle Ltd, Global Reference Laboratory,Hyderabad

Patient Name : Mr.M L PRASANNA KUMAR	Collected : 08/Apr/2023 09:15AM
Age/Gender : 55 Y 6 M 0 D/M	Received : 08/Apr/2023 04:39PM
UHID/MR No : CUPP.0000078730	Reported : 08/Apr/2023 07:17PM
Visit ID : CUPPOPV116298	Status : Final Report
Ref Doctor : Dr.SELF	Sponsor Name : ARCOFEMI HEALTHCARE LIMITED
Emp/Auth/TPA ID : PM156304	

DEPARTMENT OF CLINICAL PATHOLOGY

ARCOFEMI - MEDIWHEEL - FULL BODY ANNUAL PLUS ABOVE 50Y MALE - 2D ECHO - PAN INDIA - FY2324

Test Name	Result	Unit	Bio. Ref. Range	Method
-----------	--------	------	-----------------	--------

URINE GLUCOSE(POST PRANDIAL)	NEGATIVE		NEGATIVE	Dipstick
------------------------------	----------	--	----------	----------

URINE GLUCOSE(FASTING)	NEGATIVE		NEGATIVE	Dipstick
------------------------	----------	--	----------	----------

*** End Of Report ***

Result/s to Follow:
PERIPHERAL SMEAR



DR. SHALINI SINGH
M.B.B.S, MD
Consultant Pathologist



Dr. SRINIVAS N.S. NORI
M.B.B.S, M.D(PATHOLOGY)
CONSULTANT PATHOLOGIST



Dr. RAJESH BATTINA
PhD. (Biochemistry)
Consultant Biochemist



Dr. R. SHALINI
M.B.B.S, M.D(Pathology)
Consultant Pathologist



SIN No:UPP014543,UF008288

This test has been performed at Apollo Health & Lifestyle Ltd, Global Reference Laboratory,Hyderabad

Patient Name	: Mr. M L PRASANNA KUMAR	Age/Gender	: 55 Y/M
UHID/MR No.	: CUPP.0000078730	OP Visit No	: CUPPOPV116298
Sample Collected on	:	Reported on	: 08-04-2023 13:42
LRN#	: RAD1971841	Specimen	:
Ref Doctor	: SELF		
Emp/Auth/TPA ID	: PM156304		

DEPARTMENT OF RADIOLOGY

ULTRASOUND - WHOLE ABDOMEN

Liver appears normal in size 143 mm **increased and echotexture**. No focal lesion is seen. PV and CBD normal. No dilatation of the intrahepatic biliary radicals.

Gall bladder is well distended. No evidence of calculus. Wall thickness appears normal. No evidence of periGB collection. No evidence of focal lesion is seen.

Spleen Enlarged in size 123 mm.

Pancreas appears normal in echopattern. No focal/mass lesion/calcification. No evidence of peripancreatic free fluid or collection. Pancreatic duct appears normal.

Both the kidneys appear normal in size, shape and echopattern. Cortical thickness and CM differentiation are maintained. No calculus / hydronephrosis seen on either side.

Right kidney : 95 x 41 mm.

Left kidney : 107 x 53 mm.

Urinary Bladder is well distended and appears normal. No evidence of any wall thickening or abnormality. No evidence of any intrinsic or extrinsic bladder abnormality detected.

Prostate is normal in size 30 x 31 x 37 mm and echo texture. volume 18 cc.

IMPRESSION:-

- **GRADE I FATTY LIVER.**

- **MILD SPLENOMEGALY.**

Suggest – clinical correlation.

(The sonography findings should always be considered in correlation with the clinical and other investigation finding where applicable.) It is only a professional opinion, Not valid for medico legal purpose.

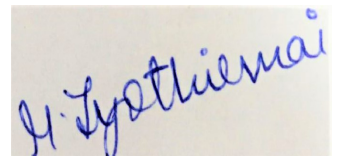

Dr. MATTA JYOTHIRMAI
MBBS, MDRD



Patient Name : Mr. M L PRASANNA KUMAR

Age/Gender : 55 Y/M

Radiology

Patient Name	: Mr. M L PRASANNA KUMAR	Age/Gender	: 55 Y/M
UHID/MR No.	: CUPP.0000078730	OP Visit No	: CUPPOPV116298
Sample Collected on	:	Reported on	: 08-04-2023 12:48
LRN#	: RAD1971841	Specimen	:
Ref Doctor	: SELF		
Emp/Auth/TPA ID	: PM156304		

DEPARTMENT OF RADIOLOGY

X-RAY CHEST PA

Both lung fields and hila are normal .

No obvious active pleuro-parenchymal lesion seen .

Both costophrenic and cardiophrenic angles are clear .

Both diaphragms are normal in position and contour .

Thoracic wall and soft tissues appear normal.

CONCLUSION :

No obvious abnormality seen



Dr. MATTA JYOTHIRMAI
MBBS, MDRD
Radiology

Name: Mr. M L PRASANNA KUMAR
Age/Gender: 55 Y/M
Address: HYD
Location: HYDERABAD, TELANGANA
Doctor:
Department: GENERAL
Rate Plan: UPPAL_03122022
Sponsor: ARCOFEMI HEALTHCARE LIMITED
Consulting Doctor: Dr. KOPPULA TRIVENI

MR No: CUPP.0000078730
Visit ID: CUPPOPV116298
Visit Date: 08-04-2023 08:53
Discharge Date:
Referred By: SELF

HT-CHIEF COMPLAINTS AND PRESENT KNOWN ILLNESS

SYSTEMIC REVIEW

HT-HISTORY

PHYSICAL EXAMINATION

SYSTEMIC EXAMINATION

IMPRESSION

RECOMMENDATION

Doctor's Signature

Name: Mr. M L PRASANNA KUMAR
Age/Gender: 55 Y/M
Address: HYD
Location: HYDERABAD, TELANGANA
Doctor:
Department: GENERAL
Rate Plan: UPPAL_03122022
Sponsor: ARCOFEMI HEALTHCARE LIMITED
Consulting Doctor: Dr. KOPPULA TRIVENI

MR No: CUPP.0000078730
Visit ID: CUPPOPV116298
Visit Date: 08-04-2023 08:53
Discharge Date:
Referred By: SELF

HT-CHIEF COMPLAINTS AND PRESENT KNOWN ILLNESS

SYSTEMIC REVIEW

HT-HISTORY

PHYSICAL EXAMINATION

SYSTEMIC EXAMINATION

IMPRESSION

RECOMMENDATION

Doctor's Signature

Name: Mr. M L PRASANNA KUMAR
Age/Gender: 55 Y/M
Address: HYD
Location: HYDERABAD, TELANGANA
Doctor:
Department: GENERAL
Rate Plan: UPPAL_03122022
Sponsor: ARCOFEMI HEALTHCARE LIMITED
Consulting Doctor: Dr. KOPPULA TRIVENI

MR No: CUPP.0000078730
Visit ID: CUPPOPV116298
Visit Date: 08-04-2023 08:53
Discharge Date:
Referred By: SELF

HT-CHIEF COMPLAINTS AND PRESENT KNOWN ILLNESS

SYSTEMIC REVIEW

HT-HISTORY

PHYSICAL EXAMINATION

SYSTEMIC EXAMINATION

IMPRESSION

RECOMMENDATION

Doctor's Signature

Name: Mr. M L PRASANNA KUMAR
Age/Gender: 55 Y/M
Address: HYD
Location: HYDERABAD, TELANGANA
Doctor:
Department: GENERAL
Rate Plan: UPPAL_03122022
Sponsor: ARCOFEMI HEALTHCARE LIMITED
Consulting Doctor: Dr. AYYAPPA SWAMY AMARA

MR No: CUPP.0000078730
Visit ID: CUPPOPV116298
Visit Date: 08-04-2023 08:53
Discharge Date:
Referred By: SELF

Doctor's Signature

Established Patient: No

Vitals

Date	Pulse (Beats/min)	B.P (mmHg)	Resp (Rate/min)	Temp (F)	Height (cms)	Weight (Kgs)	Body Fat Percentage (%)	Visceral Fat Level (%)	Body Age (Years)	BMI	Waist Circum (cms)	Hip (cms)	Waist (cms)	Waist & Hip Ratio	User
08-04-2023 13:12	82 Beats/min	110/70 mmHg	22 Rate/min	98.6 F	173 cms	81.7 Kgs	%	%	Years	27.3	cms	cms	cms		AHLL06629

Established Patient: No

Vitals

Date	Pulse (Beats/min)	B.P (mmHg)	Resp (Rate/min)	Temp (F)	Height (cms)	Weight (Kgs)	Body Fat Percentage (%)	Visceral Fat Level (%)	Body Age (Years)	BMI	Waist Circum (cms)	Hip (cms)	Waist (cms)	Waist & Hip Ratio	User
08-04-2023 13:12	82 Beats/min	110/70 mmHg	22 Rate/min	98.6 F	173 cms	81.7 Kgs	%	%	Years	27.3	cms	cms	cms		AHLL06629

Established Patient: No

Vitals

Date	Pulse (Beats/min)	B.P (mmHg)	Resp (Rate/min)	Temp (F)	Height (cms)	Weight (Kgs)	Body Fat Percentage (%)	Visceral Fat Level (%)	Body Age (Years)	BMI	Waist Circum (cms)	Hip (cms)	Waist (cms)	Waist & Hip Ratio	User
08-04-2023 13:12	82 Beats/min	110/70 mmHg	22 Rate/min	98.6 F	173 cms	81.7 Kgs	%	%	Years	27.3	cms	cms	cms		AHLL06629

Established Patient: No

Vitals

Date	Pulse (Beats/min)	B.P (mmHg)	Resp (Rate/min)	Temp (F)	Height (cms)	Weight (Kgs)	Body Fat Percentage (%)	Visceral Fat Level (%)	Body Age (Years)	BMI	Waist Circum (cms)	Hip (cms)	Waist (cms)	Waist & Hip Ratio	User
08-04-2023 13:12	82 Beats/min	110/70 mmHg	22 Rate/min	98.6 F	173 cms	81.7 Kgs	%	%	Years	27.3	cms	cms	cms		AHLL06629



The Apollo Clinic
PHYSICAL EXAMINATION FORM

Apollo Clinic

Date: 8/4/23
 Name: Mr. M.L. Prasanmy UHID: 78730
 Age: 57 M
 Height: 173 Cms BMI:
 Weight: 81.7 Kgs BP: 110/80

Apollo Clinic, H NO.6-48/3, PEERZADIGUDA, BESIDE RAMRAJ
 COTTONS, BODUPPAL, R RDISTRCT, HYD PH. NO.04049503373/74

PHILIPS

Mr M L Prasanmy kumar
 Male

08/04/2010 04:44:35

Apollo Clinic

sec
 Limb: 10 mm/mV
 Chest: 10.0 mm/mV

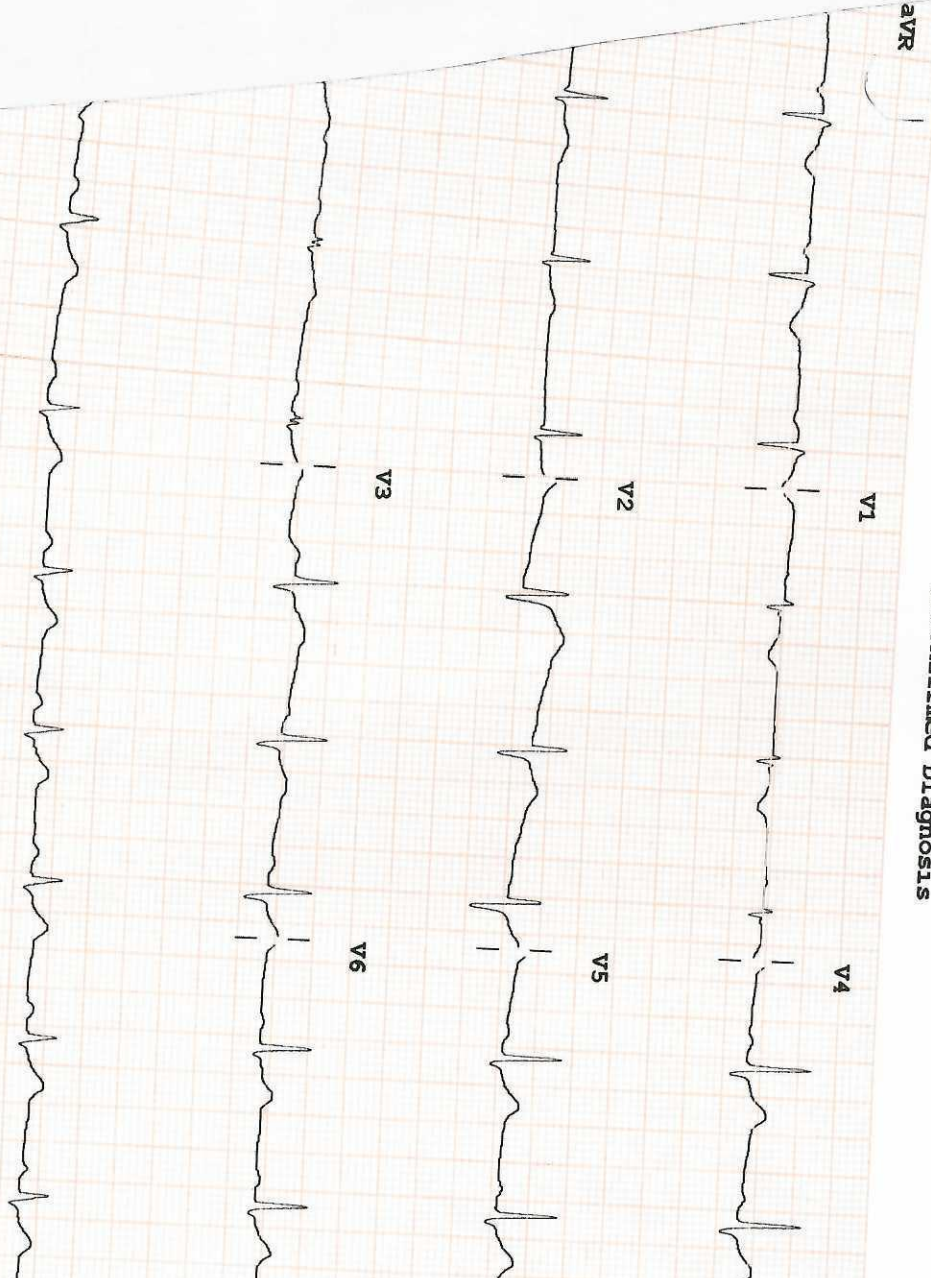

Unconfirmed Diagnosis

POWER PRESCRIPTION

NAME: M.L. Prasanna Kumar

GENDER: M/F

DATE: 08.04.23

AGE: 55

UHID: 78730

RIGHT EYE

	SPH	CYL	AXIS	VISION
DISTANCE	+			
	0.50	_____		6/6
NEAR	+			
	2.00	_____		N6

LEFT EYE

	SPH	CYL	AXIS	VISION
DISTANCE	+			
	0.50	_____		6/6
NEAR	+			
	2.00	_____		N6

COLOUR VISION : Normal (36)

DIAGNOSIS : Nil

OTHER FINDINGS : Nil

INSTRUCTIONS : Nil

SIGNATURE

Apollo Clinic Uppal

From: PRASANNA KUMAR M L <PRASANNA.ML@bankofbaroda.com>
Sent: Saturday, April 8, 2023 8:50 AM
To: Apollo Clinic Uppal
Subject: Fwd: Health Check up Booking Confirmed Request(bobS36752),Package Code-PKG10000313, Beneficiary Code-78923

Get [Outlook for Android](#)

From: Mediwheel <wellness@mediwheel.in>
Sent: Saturday, April 1, 2023 12:28:52 PM
To: PRASANNA KUMAR M L <PRASANNA.ML@bankofbaroda.com>
Cc: customercare@mediwheel.in <customercare@mediwheel.in>
Subject: Health Check up Booking Confirmed Request(bobS36752),Package Code-PKG10000313, Beneficiary Code-78923

****सावधान:** यह मेल बैंक डोमेन के बाहर से आया है. अगर आप प्रेषक को नहीं जानते तो मेल में दी गयी लिंक पर क्लिक ना करें या अटैचमेंट ना खोलें.

****CAUTION:** THIS MAIL IS ORIGINATED FROM OUTSIDE OF THE BANK'S DOMAIN. DO NOT CLICK ON LINKS OR OPEN ATTACHMENTS UNLESS YOU KNOW THE SENDER.



011-41195959

Email:wellness@mediwheel.in

Dear **Srilatha m**,

Please find the confirmation for following request.

Booking Date : 30-03-2023

Package Name : Arcofemi MediWheel Full Body Annual Plus Check Advanced Female 2D
ECHO (Metro)

Name of Diagnostic/Hospital : Apollo Clinic - Uppal

Address of Diagnostic/Hospital : Plot no:977,Survey no:45-50,H No:6-48/3,Near Pillar no:91, Beside Ramraj Cotton Show room, Canara nagar Bus-stop, Boduppal, Boduppal-500039

Contact Details : (040) 49503373 -74/9701196622

City : Hyderabad

State : Telangana

Pincode : 500039

Appointment Date : 08-04-2023

Confirmation Status : Confirmed

Preferred Time : 8:00am-9:30am

Comment : APPOINTMENT TIME 9:00AM

Instructions to undergo Health Check:

1. Please ensure you are on complete fasting for 10-To-12-Hours prior to check.
2. During fasting time do not take any kind of medication, alcohol, cigarettes, tobacco or any other liquids (except Water) in the morning.
3. Bring urine sample in a container if possible (containers are available at the Health Check centre).
4. Please bring all your medical prescriptions and previous health medical records with you.
5. Kindly inform the health check reception in case if you have a history of diabetes and cardiac problems.

For Women:

1. Pregnant Women or those suspecting are advised not to undergo any X-Ray test.
2. It is advisable not to undergo any Health Check during menstrual cycle.

Request you to reach half an hour before the scheduled time.

In case of further assistance, Please reach out to Team Mediwheel.



अस्वीकरण:

***** यह ईमेल (किसी भी संलग्नक सहित) केवल अपेक्षित प्राप्तकर्ता/ओं के उपयोग के लिए है और इसमें ऐसी सामग्री हो सकती है जो कंपनी की गोपनीय और निजी सूचना हो. दूसरों द्वारा इसमें कोई भी संशोधन या इसे आधार बनाना या इस संदेश की किसी भी या सभी सामग्री को कॉपी करना या वितरित करना या अग्रेषित करना पूरी तरह से वर्जित है. यदि आप अपेक्षित प्राप्तकर्ता नहीं हैं, तो कृपया ईमेल द्वारा संबंधित प्रेषक से संपर्क करें और सभी प्रतियां हटा दें. इस संबंध में आपका सहयोग वांछनीय है.

***** Disclaimer: ***** This email (including any attachments) is intended for the sole use of the intended recipient/s and may contain material that is CONFIDENTIAL AND PRIVATE COMPANY INFORMATION. Any review or reliance by others or copying or distribution or forwarding of any or all of the contents in this message is STRICTLY PROHIBITED. If you are not the intended recipient, please contact the sender by email and delete all copies; your cooperation in this regard is appreciated. *****

Patient Name : Mr. M L PRASANNA KUMAR Age : 55 Y/M
UHID : CUPP.0000078730 OP Visit No : CUPPOPV116298
Reported By: : Dr. CH VENKATESHAM Conducted Date : 08-04-2023 15:07
Referred By : SELF

ECG REPORT

Observation :-

1. Normal Sinus Rhythm.
2. Heart rate is 73 beats per minutes.
3. No pathological Q wave or S-T,T changes seen.
4. Normal P,Q,R,S,T waves and axis.
5. No evidence of chamber, hypertrophy or enlargement see

Impression:

NORMAL ECG.

CORRELATE CLINICALLY.

----- END OF THE REPORT -----



Dr. CH VENKATESHAM

Patient Name : Mr. M L PRASANNA KUMAR Age : 55 Y/M
UHID : CUPP.0000078730 OP Visit No : CUPPOPV116298
Conducted By: : Dr. CH VENKATESHAM Conducted Date : 08-04-2023 17:24
Referred By : SELF

CARDIOLOGY

CARDIAC STRESS TEST – (TMT)

Angina Pectoria:
NO

Previous MI:
NO

PTCA:
NO

CABG:
NO

HTN:
NO

DM:
NO

Smoking:
NO

Obesity:
NO

Lipidemia:
NO

Resting ECG Supine:
92BPM

Standing:
87BPM

Protocol Used:
BRUCE

Monitoring Leads:

Patient Name : Mr. M L PRASANNA KUMAR Age : 55 Y/M
UHID : CUPP.0000078730 OP Visit No : CUPPOPV116298
Conducted By: : Dr. CH VENKATESHAM Conducted Date : 08-04-2023 17:24
Referred By : SELF

12 LEADS

Grade Achieved:
77%

% HR / METS:
7.0METS

Reason for Terminating Test:
MAX HR ATTAINED

Total Exercise Time:
5:02

Symptoms and ECG Changes during Exercise:
NO SYMPTOMS NO SIGNIFICANT ST T CHANGES

0 mts:
NO SYMPTOMS NO SIGNIFICANT ST T CHANGES

3 mts:
NO SYMPTOMS NO SIGNIFICANT ST T CHANGES

6 mts:
NO SYMPTOMS NO SIGNIFICANT ST T CHANGES

INTERPRETATION:

Rhythm:
NORMAL

S.T. Segment :
NORMAL

III Blood Pressure Response :
NORMAL

Patient Name : Mr. M L PRASANNA KUMAR Age : 55 Y/M
UHID : CUPP.0000078730 OP Visit No : CUPPOPV116298
Conducted By: : Dr. CH VENKATESHAM Conducted Date : 08-04-2023 17:24
Referred By : SELF

IV Fitness Response :
GOOD

Impression:
TMT IS NEGATIVE FOR EXERCISE INDUCE ISCHEMIA.

---- END OF THE REPORT ----

