

## CERTIFICATE OF MEDICAL FITNESS

This is to certify that I have conducted the clinical examination

of Sunit Kumar on 22.07.23

After reviewing the medical history and on clinical examination it has been found that he/she is

	Tick
<ul style="list-style-type: none"> <li>• Medically Fit</li> </ul>	✓
<ul style="list-style-type: none"> <li>• Fit with restrictions/recommendations</li> </ul> <p>Though following restrictions have been revealed, in my opinion, these are not impediments to the job.</p> <p>1.....</p> <p>2.....</p> <p>3.....</p> <p>However the employee should follow the advice/medication that has been communicated to him/her.</p> <p>Review after _____</p>	—
<ul style="list-style-type: none"> <li>• Currently Unfit. Review after _____ recommended</li> </ul>	—
<ul style="list-style-type: none"> <li>• Unfit</li> </ul>	—

Dr. [Signature]  
 Medical Officer  
 The Apollo Clinic, (Location)

**Dr. Sunil Suryawanshi**  
**M.D. (Medicine)**  
**Reg. No. 2223**

*This certificate is not meant for medico-legal purposes.*





MER- MEDICAL EXAMINATION REPORT

Date of Examination	22-07-23
NAME: <u>Sumit Kumar</u>	Gender: <u>male</u>
AGE: <u>31 yr</u>	WEIGHT (kg): <u>83.65</u>
HEIGHT(cm)	
B.P. <u>130/80</u>	
ECG <u>non-specific changes of LPHD.</u>	
X Ray <u>normal</u>	
Vision Checkup	Color Vision: <u>normal</u>
	Far Vision Ratio: <u>normal</u>
	Near Vision Ratio: <u>normal</u>
Present Ailments	—
Details of Past ailments (If Any)	—
Comments / Advice : She /He is Physically Fit	— <u>FIT</u> —

Sumit Kumar  
Medical Officer  
...

Dr. Sunil Suryawanshi  
 Signature with Stamp of Medical Examiner  
**Dr. Sunil Suryawanshi**  
**M.D.(Medicine)**  
**Reg.No.2223**



10mm/mV

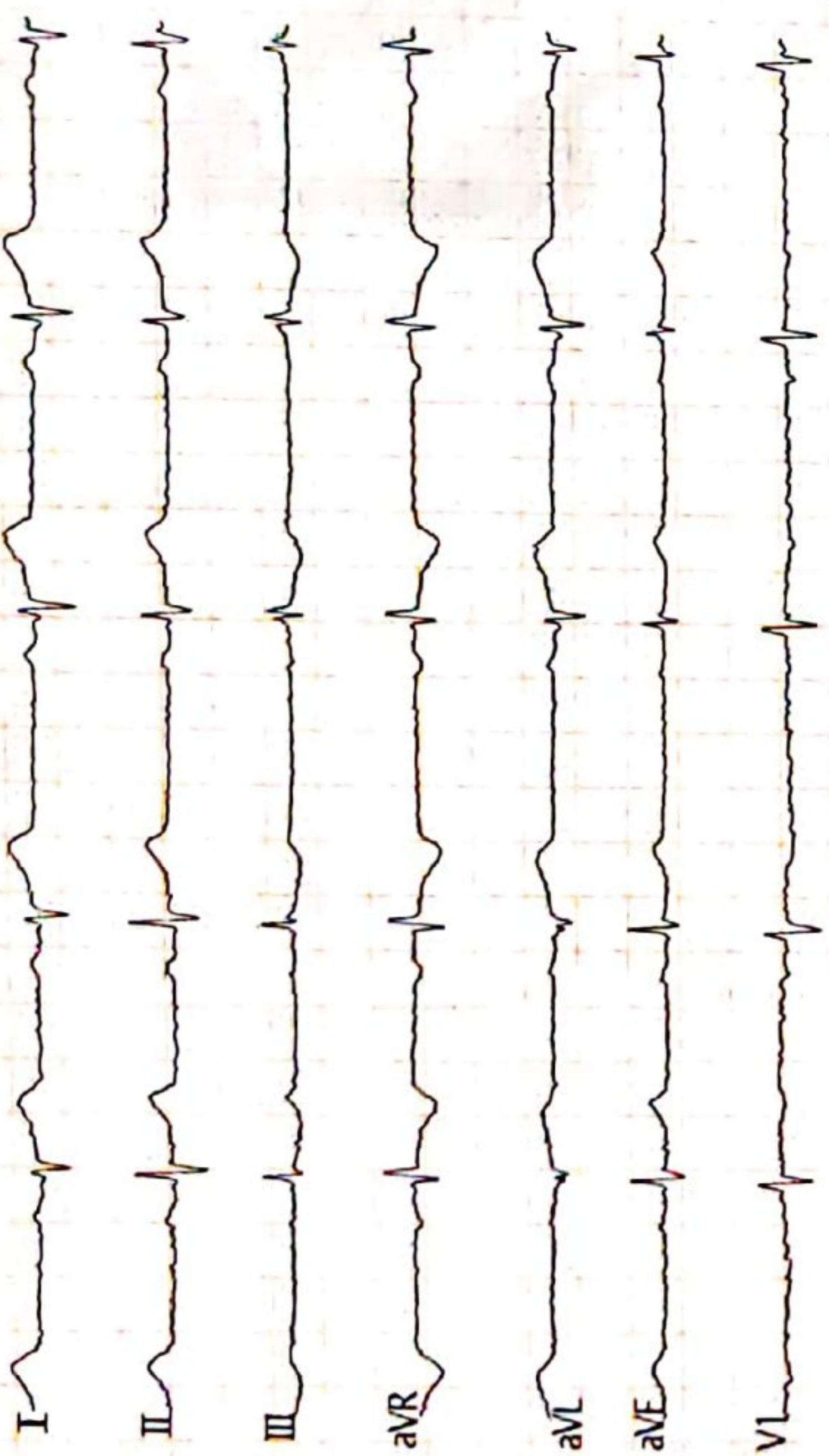

Vent. Rate(BPM): 58  
 PR Int.(ms): 171  
 P/QRS/T Int.(ms): 106 97 195  
 QT/QTc Int.(ms): 399 395  
 P/QRS/T Axis(Deg.): 17 138 31  
 RV1/SV5 Amp.(mV): 0.25 0.79  
 RV5/SV1 Amp.(mV): 0.39 0.27

<ECG Analysis Result>  
 801 Sinus Bradycardia  
 131 Low Voltage(Limb Leads)  
 121 Clockwise Rotation  
 220 Marked Right Axis Deviation  
 \*\*\* Borderline Abnormal ECG \*\*\*

*Normal*  
*9 bpm B.*  
*9 mm/s*

Note: Unconfirmed Report Need to Review.

V2.35 Technician:

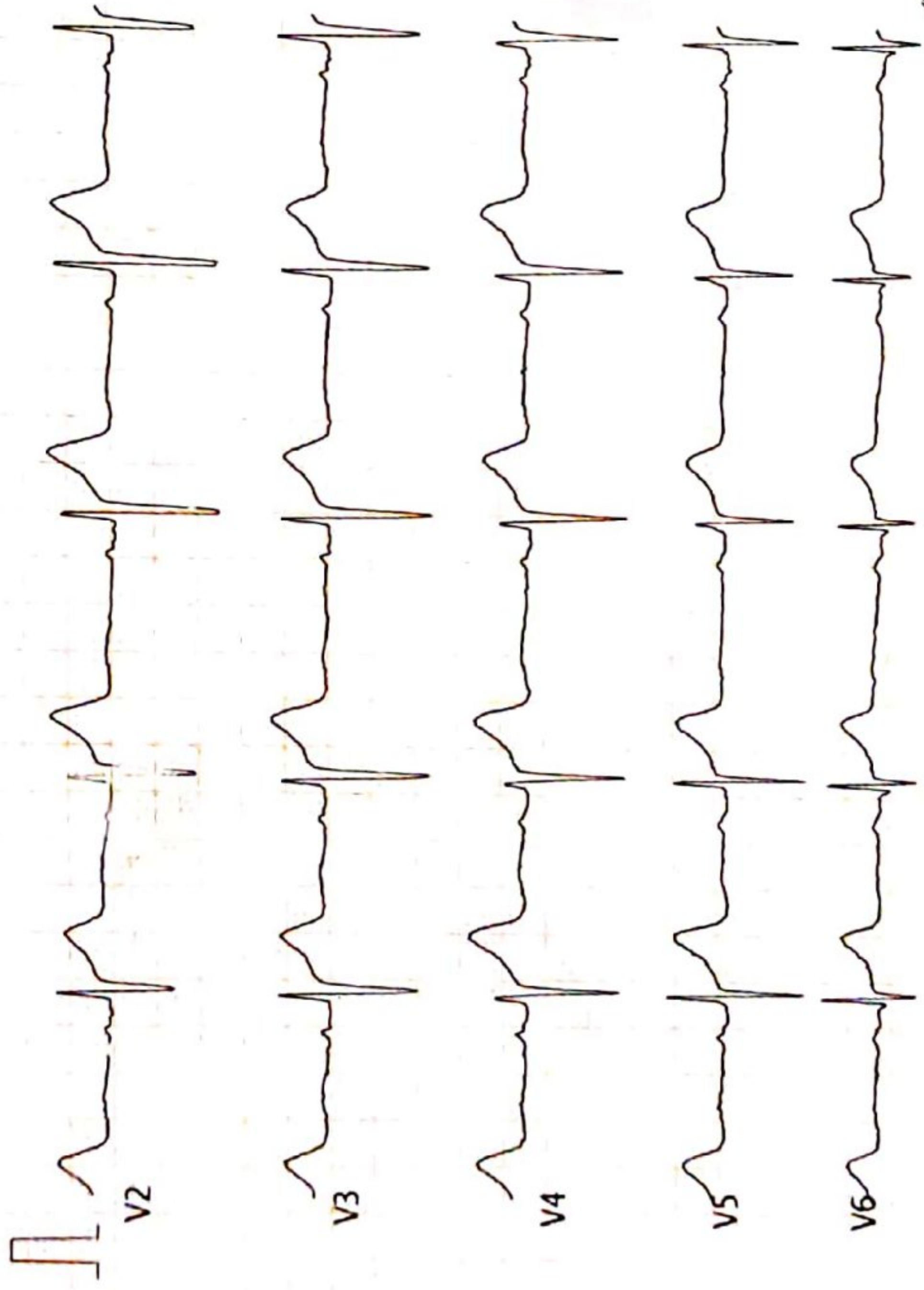

ST LEVEL(mV)

I	II	III	aVR	aVL	aVF
+0.06	+0.03	-0.03	-0.04	+0.04	+0.00
V1	V2	V3	V4	V5	V6
+0.00	+0.20	+0.13	+0.14	+0.11	+0.07

**Dr. Sunil Suryawanshi**  
 M.D. (Medicine)  
 Reg. No. 2223

<SUMIT KUMAR > 72400001997 M 31Y 9 /75 cm/Kg 2 /5 mmHg

GF JAY HOSPITAL SA

25mm/s ACSO EMG ADS 2023-07-22 09:57:18



डॉ. सौ. जयश्री सुर्यवंशी  
एम.डी.  
(स्त्रीरोग व प्रसुतीशास्त्र तज्ञ)  
रजि.नं. 3712

डॉ. सुनिल सुर्यवंशी  
एम.डी. (मेडीसीन) पुणे  
कन्सल्टिंग फिजिशियन  
रजि.नं. 2223

पत्ता : मेन टेलिफोन एक्सचेंज समोर, पारिख  
पार्क जवळ, नविन बस स्टॅन्डच्या मागे,  
जळगांव. फोन : (0257) 2227821

उपलब्ध सुविधा : • एक्स-रे • सोनोग्राफी • इकोकार्डिओग्राफी • सुसज्ज ऑपरेशन थिएटर • कॉम्प्युटाईज्ड इ.सी.जी. • स्ट्रेस टेस्ट • पल्मोनरी फंक्शन टेस्ट

Rx

दि / / २०

## 2D – Echocardiograph

Name – SUMIT KUMAR

Age- 31 Yrs MALE

Date – 22/07/2023

### IMPRESSION –

NORMAL SIZE CARDIAC CHAMBERS.

STRUCTURALLY NORMAL CARDIAC VALVES

NORMAL LV SYSTOLIC FUNCTION , EF-60 %.

NORMAL LV DIASTOLIC FUNCTION .

NO RWMA.

NO CLOTS OR VEGETATION.

IAS AND IVS INTACT.

NORMAL PERICARDIUM

Dr Sunil Suryawanshi

M D medicine.

**Dr. Sunil Suryawanshi**  
M.D.(Medicine)  
Reg.No.2223

परत येतांना कागद सोबत आणावा.



**Cardiac Func. Exam.**

<M mode LV Function>

EDV 116ml  
 ESV 37ml  
 SV 79ml  
 CO 4.27l/m  
 EF 68.1%  
 FS 31.7%  
 HR 54BPM

Teichholz  
 112ml  
 45ml  
 66ml  
 3.59l/m  
 59.5%

LVID 49mm  
 IVS 7mm  
 LVPW 7mm

Systole  
 33mm  
 10mm  
 12mm

<LA/AO>  
 LA Diam  
 AO Diam 36mm  
 AV Diam

Systole  
 38mm

LADs/AODd 1.04

AVA

<Mitral Valve>

C-E amp 14mm  
 E-F slope 70mm/s

C-A amp  
 EPSS

7mm  
 6mm

E/A 2.11  
 MVA

<Aortic Stenosis Flow Doppler>

Peak V 101.4cm/s  
 VTI 26.0cm  
 LVOT

Mean V  
 VTI(LVOT)  
 CSA(LVOT)

77.3cm/s

AVA  
 Peak PG 4.1mmHg

Mean PG

2.6mmHg

<Trans Mitral Flow Doppler>

Peak E 83.6cm/s  
 Peak A 71.1cm/s  
 PVAdur  
 VTI  
 DecT

Adur

P1/2T

59ms

MVA(P1/2T) 3.76cm<sup>2</sup>  
 E/A 1.18  
 PVAdur-Adur

MVA

<Pulmonary Stenosis Flow Doppler>

Peak V 90.7cm/s  
 Peak PG 3.3mmHg

Mean V

58.5cm/s

Mean PG

1.6mmHg

<Tricuspid Stenosis Flow Doppler>

Peak V 48.0cm/s  
 P1/2T 28ms

Mean V

11.8cm/s

Peak PG 0.9mmHg

Mean PG

0.2mmHg

<Comments>

Physician's SIGNATURE :

*[Signature]*  
**Dr. Sunil Suryawanshi**  
 M.D.(Medicine)  
 Reg.No.2223





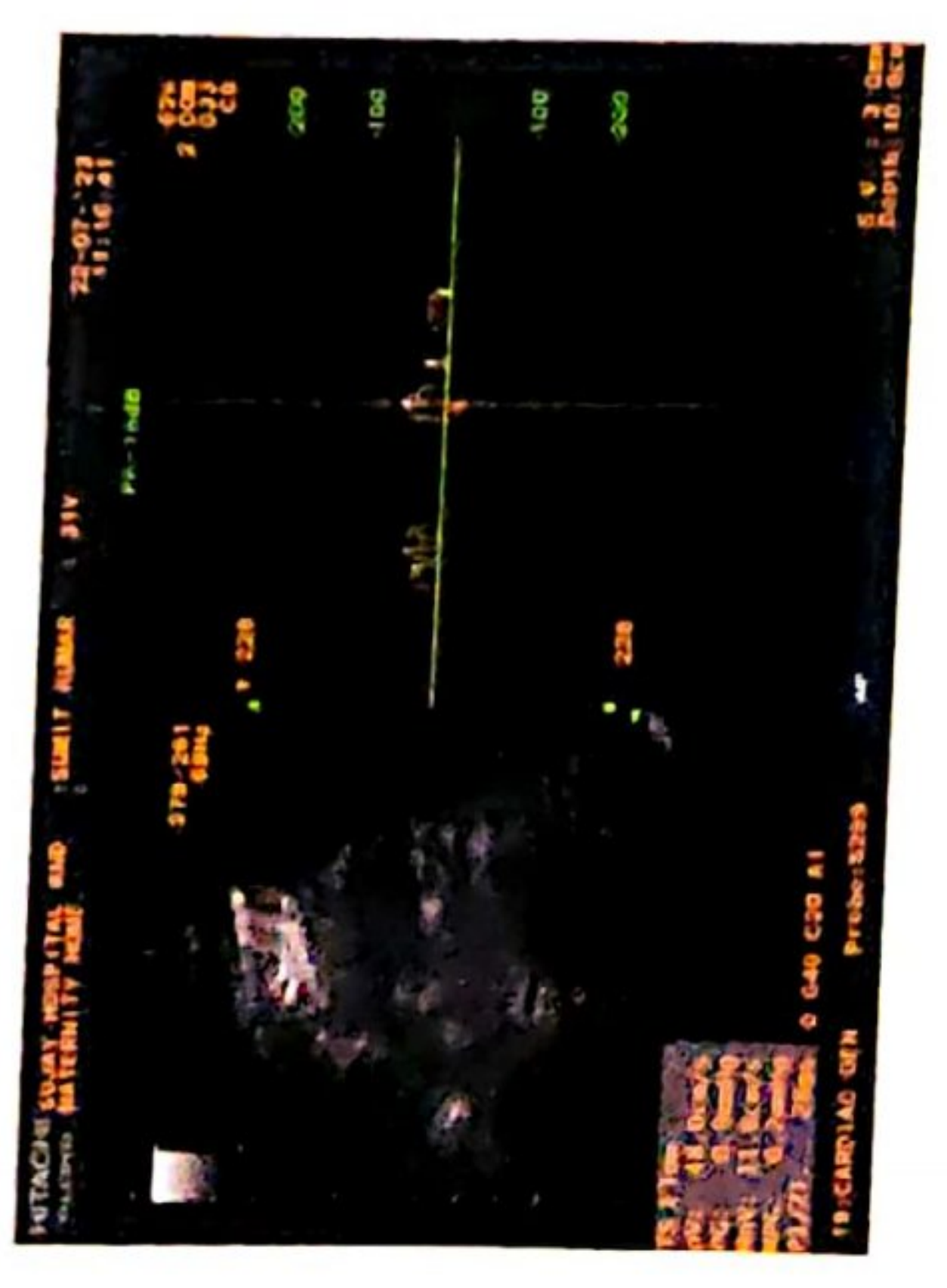
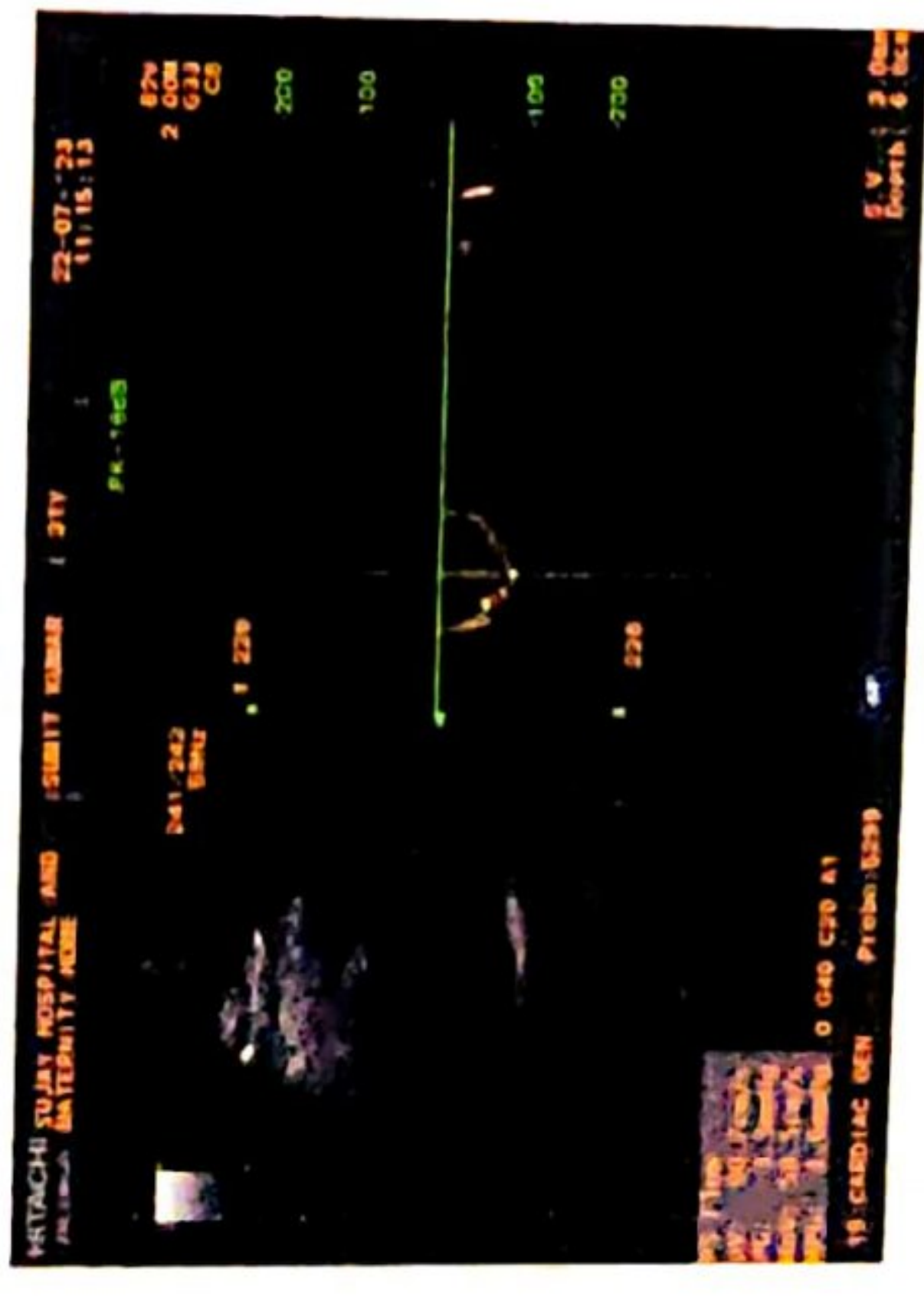
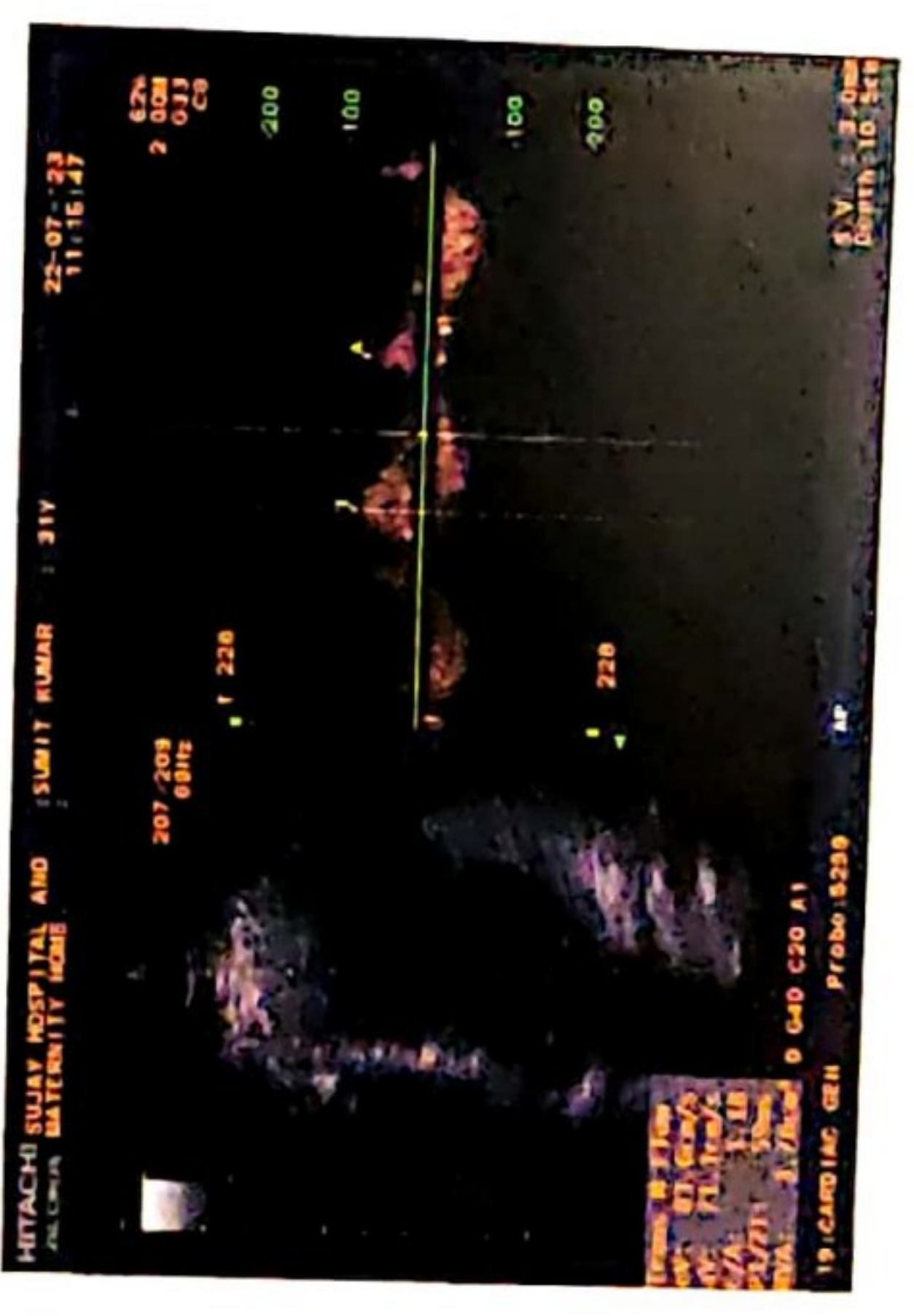
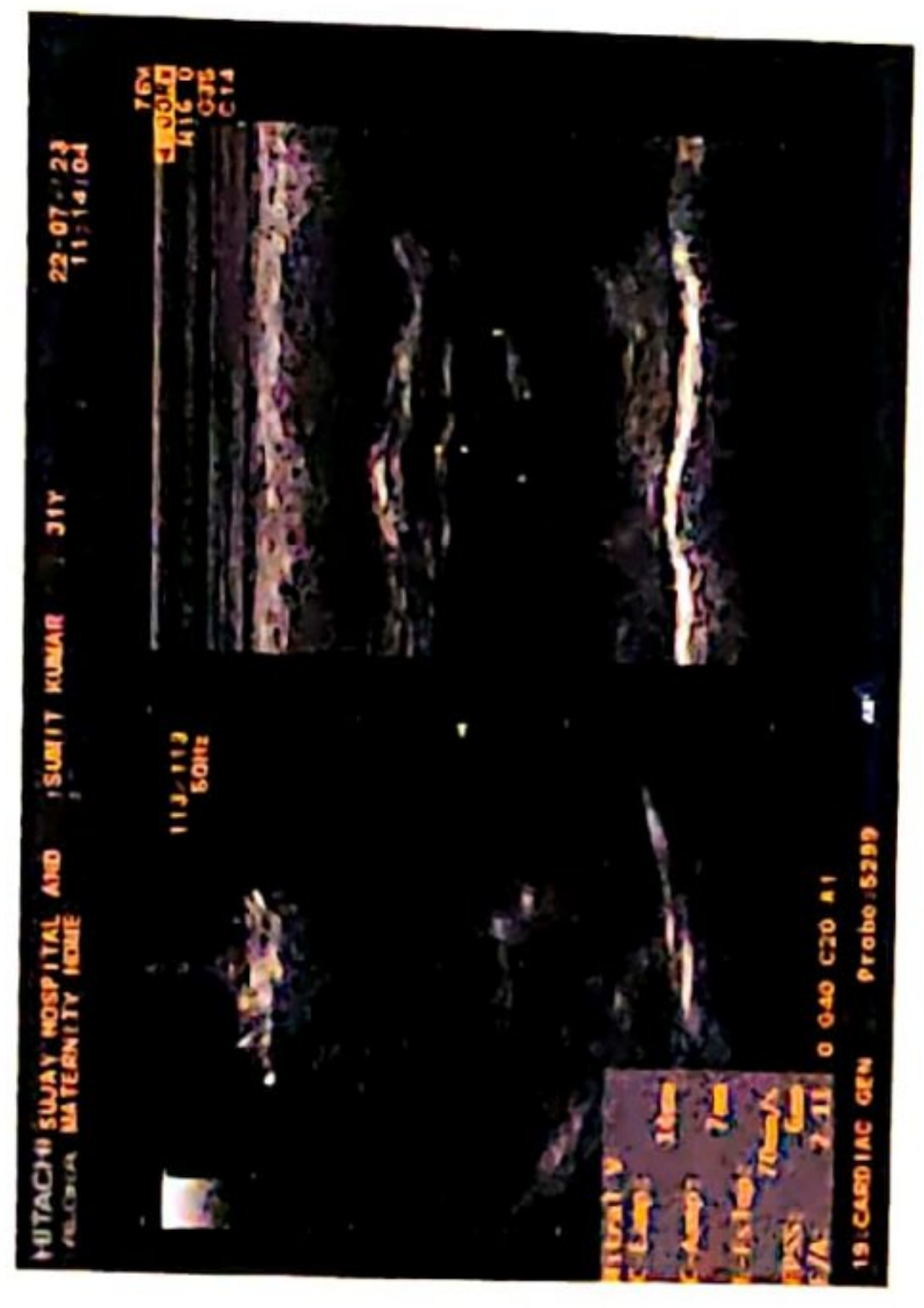
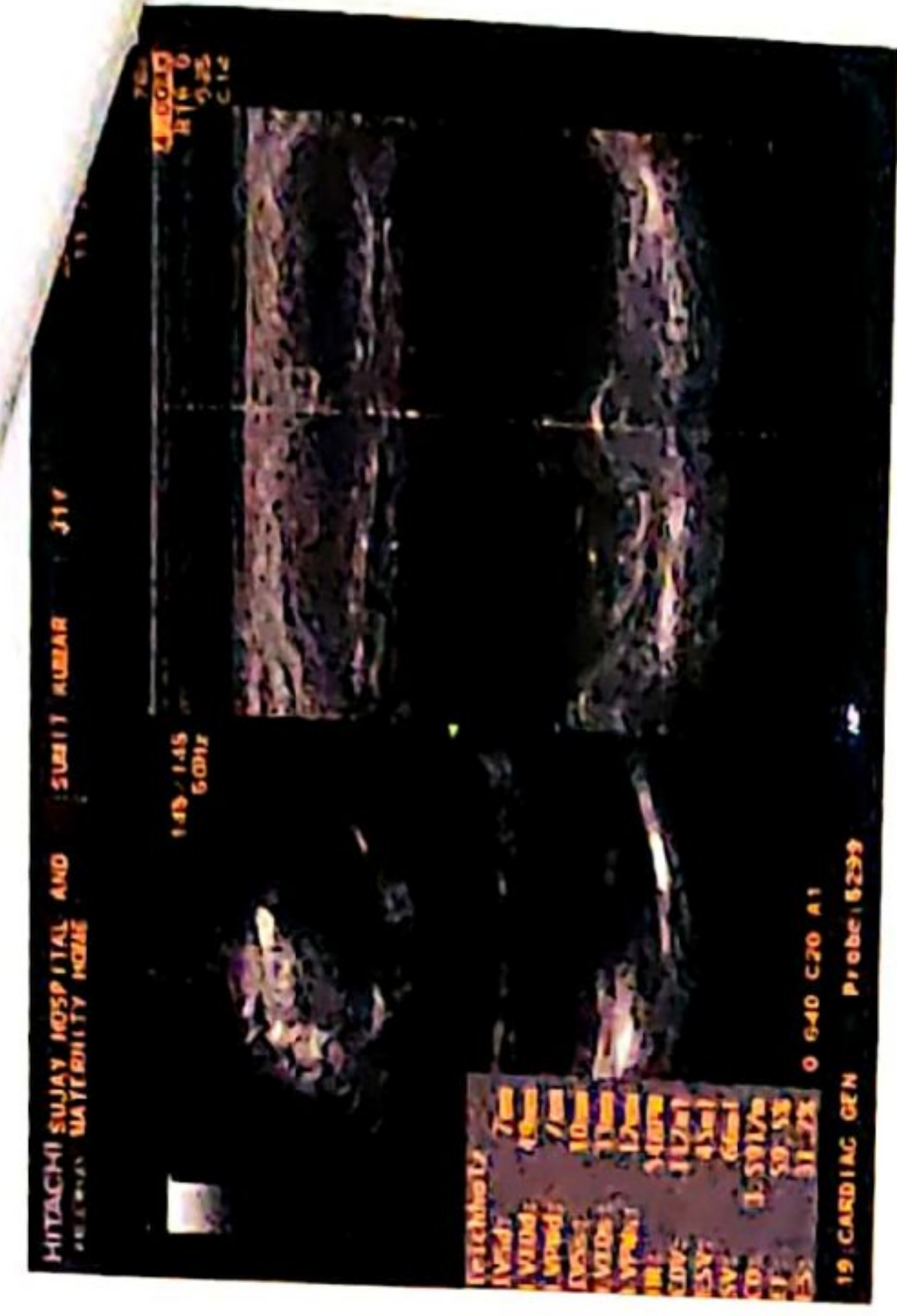



डॉ. सौ. जयश्री सुर्यवंशी  
एम.डी.  
(स्त्रीरोग व प्रसूतीशास्त्र तज्ञ)  
रजि.नं. 3712  
0

डॉ. सुनिल सुर्यवंशी  
एम.डी. (मेडीसीन) पुणे  
कन्सल्टिंग फि.जि.शियन  
रजि.नं. 2223

पता : मेन टेलिफोन एक्सचेंज रामोर, पारिख  
पार्क जवळ, नविन वसा स्टॅन्डच्या मागे,  
जळगांव. फोन : (0257) 2227821

उपलब्ध सुविधा : • एक्स-रे • सोनोग्राफी • इकोकार्डिओग्राफी • सुसज्ज ऑपरेशन थिएटर • कॉम्प्युटाईज्ड इ.सी.जी. • स्ट्रेस टेस्ट • पल्मोनरी फंक्शन टेस्ट

Rx

दि 1 / 20

## X-RAY CHEST PA VIEW

NAME- SUMIT KUMAR

AGE- 31 YRS / MALE DATE- 22.07.23

SOFT TISSUE AND SKELETON NORMAL.

NORMAL CARDIAC SIZE .

BOTH HILA ARTE NORMAL IN SIZE AND HAVE EQUAL DENSITY.

NORMAL BRONCHOVASCULAR MARKINGS .

COSTOPHRENIC AND CARDIOPHRENIC ANGLES ARE CLEAR.

THE DOMES OF DIAPHRAGMS ARE NORMAL IN POSITION AND SHOW  
SMOOTH OUTLINE.

THE PLURAL SPACES ARE NORMAL.

IMPRESSION –

NORMAL XRAY CHEST

  
Dr. Sunil Suryawanshi  
M.D. (Medicine)  
Reg. No. 2223

परत येतांना कागद सोबत आणावा.



DR. CHETAN S. KAKLIYA

M.B.B.S., D.M.R.D. (Slon Hospital, Mumbai University)

• Ex-Consultant Radiologist In Asian Heart Hospital (Mumbai)

• Ex - Radiologist Wockhardt Hospital (Mulund)



## SAGAR IMAGING CENTRE

• Whole body sonography • Colour doppler • Digital X-ray

54-B, Onkar Nagar, Near Parikhpark, Jalgaon - 425001. Phone : 0257-2237634, e-mail : drchetanj@rediffmail.com

Name	: SUMIT KUMAR	Date	: 22-07-2023
Ref By	: SUJAY HOSPITAL	Age/Sex	: - / Male

### SONOGRAPHY OF ABDOMEN AND PELVIS

The liver is normal in size, shape and has smooth margins. No focal lesion. The portal vein appears normal.

The gall bladder is physiologically distended. No evidence of calculus, wall thickening or mass lesion.

The common bile duct is normal in caliber. No evidence of calculus is noted in common bile duct.

The pancreas is normal in size, shape and echotexture. No evidence of solid or cystic mass. The spleen is normal in size and shape. No evidence of focal lesion is noted.

There is no evidence of enlarged coeliac, mesentric, portal pre or para aortic lymph nodes. No vascular mass lesion. No evidence of ascitis or pleural effusion.

The kidneys are normal in size and echotexture. No evidence of calculus, hydronephrosis or cortical scarring.

The right kidney measures 10.5 X 5.2 cms.

The left kidney measures 10.5 X 5.5 cms.

The urinary bladder is well distended. No evidence of calculus, wall thickening or mass lesion.

The prostate is normal in size. The parenchyma is normal.

### IMPRESSION:

No significant abnormality is noted.

**REPORT WITH THANKS.**

*Clinico pathological correlation is suggested.*

DR. CHETAN KAKLIYA





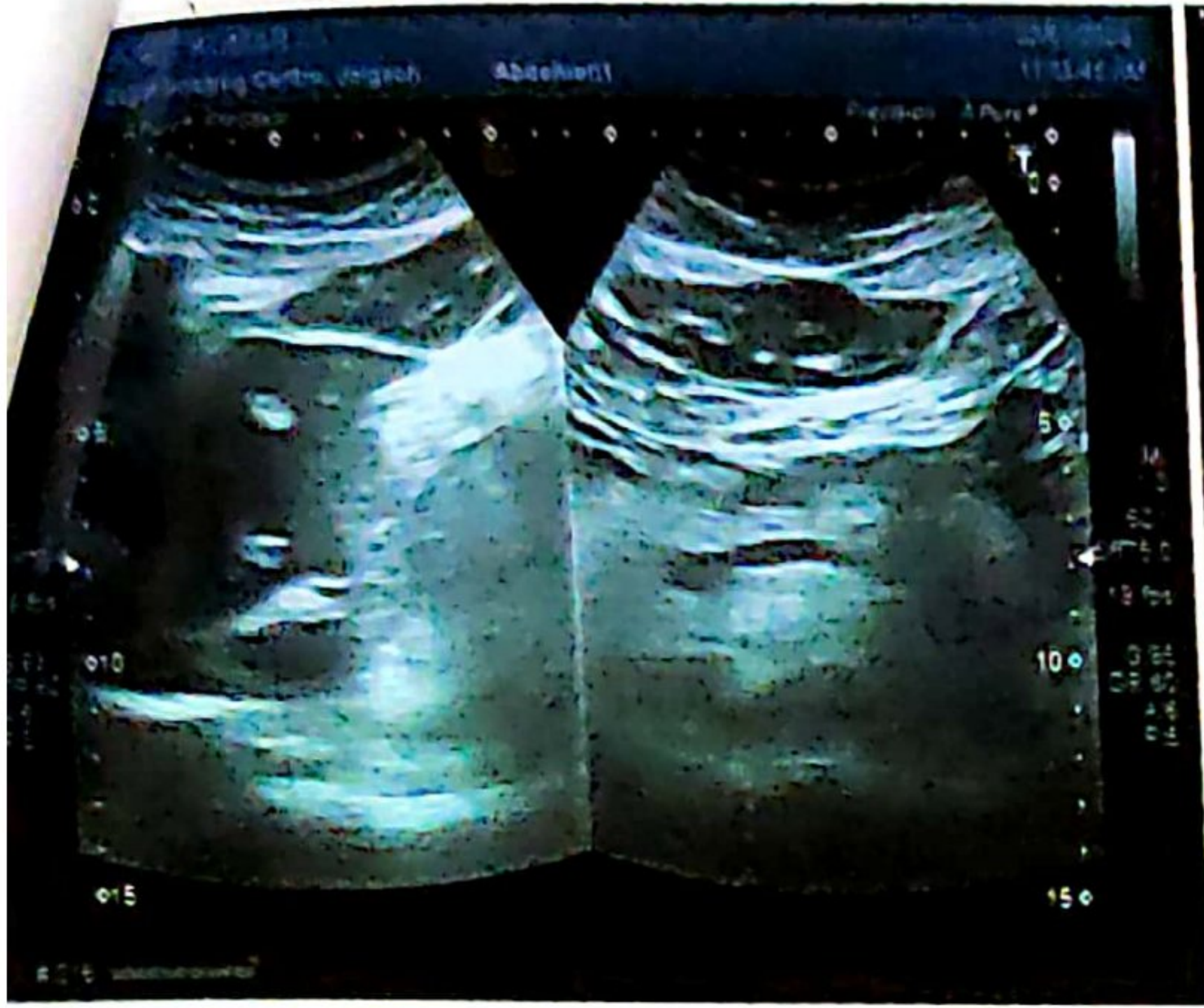





# Manavata

## Pathology & Microbiology Laboratory

**Dr. Kailash B. Wagh**

M.D. Microbiology D.C.P  
Reg No. 2001/07/2704

REG NO. : 07-2023-OPD / 19  
NAME : Mr. SUMIT KUMAR  
REF BY : Dr . Sunil Suryavanshi (Insurance)  
M.D.

AGE : 31 Years  
SEX : Male  
DATE : 22-Jul-2023

LOCATION :

### HAEMOGRAM

<u>TESTS</u>	<u>RESULTS</u>	<u>UNIT</u>	<u>REFERENCE RANGE</u>
Haemoglobin	: 13.7	g/dl	11 - 18
<b>WBC COUNT</b>			
Total WBC Count	: 9900	/cmm	4000 - 11000
<b>DIFFERENTIAL COUNT</b>			
Neutrophil	: 63	%	40 - 74
Lymphocyte	: 34	%	15 - 45
Eosinophil	: 02	%	0 - 7
Monocyte	: 01	%	1 - 10
Basophil	: 00	%	0 - 1
<b>RBC INDICES</b>			
Hct	: 36.4	%	33 - 60
R.B.C. count	: 4.31	mil./cmm.	4.0 - 6.0
Mcv	: 87.2	fL	76 - 94
Mch	: 26.3	pg	25 - 33
Mche	: 32.9	%	32 - 38
<b>PLATELETS INDICES</b>			
Plt Count	: 185000	/cmm	150000 - 450000
RBC Morphology	: Normocytic Normocytic		
WBC Studies	: Normal Morphology		
Platelet	: Adequate		
ESR	: 10	mm/hr	00 - 20

THANKS FOR REFERRAL

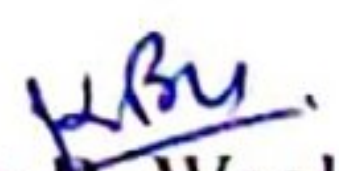
  
Dr. Kailash B. Wagh  
MD (Micro) DCP

**Dr. Kailash B. Wagh**  
M.D. Microbiology D.C.P.  
Reg. No. 2001/07/2704



98 Jilha Peth, Kantai Sabhagruh Road, Near Barde Medical, Jalgaon- 425001  
☎ 0257-2970978, 2225322 ☐ 9405887735





# Manavata

Pathology & Microbiology Laboratory

**Dr. Kailash B. Wagh**

M.D. Microbiology D.C.P  
Reg No. 2001/07/2704

REG NO. : 07-2023-OPD / 19  
NAME : Mr. SUMIT KUMAR  
REF BY : Dr . Sunil Suryavanshi (Insurance)  
M.D.

AGE : 31 Years

SEX : Male

DATE : 22-Jul-2023

LOCATION :

## BLOOD GROUP

BLOOD GROUP : "O" Rh Positive

NOTE : Grouping and cross matching is compulsory before blood transfusion, as errors can occur due to irregular antibodies.

Dr. Kailash B. Wagh  
MD (Micro) DCP

THANKS FOR REFERRAL

Dr. Kailash B. Wagh  
M.D. Microbiology D.C.P.  
Reg. No. 2001/07/2704



98 Jilha Peth, Kantai Sabhagruh Road, Near Barde Medical, Jalgaon- 425001

0257-2970978, 2225322 9405887735



Scanned with OKEN Scanner





# Manavata

Pathology & Microbiology Laboratory

**Dr. Kailash B. Wagh**

M.D. Microbiology D.C.P  
Reg No. 2001/07/2704

REG NO. : 07-2023-OPD / 19  
NAME : Mr. SUMIT KUMAR  
REF BY : Dr. Sunil Suryavanshi (Insurance)  
M.D.

AGE : 31 Years  
SEX : Male  
DATE : 22-Jul-2023

LOCATION :

## HBA1C

<u>TESTS</u>	<u>RESULTS</u>	<u>UNIT</u>
HbA1C	: 4.9	%

AVERAGE BLOOD SUGAR (ABG)	: 94	mg/dl
---------------------------	------	-------

### Reference Range :

Below 6.0% - Normal Value  
6.0% - 7.0% - Good Control  
7.0% - 8.0% - Fair Control  
8.0% - 10% - Unsatisfactory Control  
Above 10% - Poor Control

Method : Fully Automated H.P.L.C. using Biorad Variant II Turbo, NGSP Certified.

Please correlate with clinical conditions.

THANKS FOR REFERRAL

*K.B.W.*  
Dr. Kailash B. Wagh  
MD (Micro) DCP

**Dr. Kailash B. Wagh**  
M.D. Microbiology D.C.P.  
Reg. No. 2001/07/2704



98 Jilha Peth, Kantai Sabhagruh Road, Near Barde Medical, Jalgaon- 425001  
☎ 0257-2970978, 2225322 ☑ 9405887735



Scanned with OKEN Scanner





# Manavata

## Pathology & Microbiology Laboratory

**Dr. Kailash B. Wagh**  
M.D. Microbiology D.C.P  
Reg No. 2001/07/2704

REG NO. : 07-2023-OPD / 19  
NAME : Mr. SUMIT KUMAR  
REF BY : Dr. Sunil Suryavanshi (Insurance)  
M.D.

AGE : 31 Years  
SEX : Male  
DATE : 22-Jul-2023

LOCATION :

### BLOOD SUGAR FASTING & POST-PRANDIAL

<u>TESTS</u>	<u>RESULTS</u>	<u>UNIT</u>	<u>REFERENCE RANGE</u>
BLOOD SUGAR FASTING	: 82	mg/dl	70 - 110
BLOOD SUGAR PP	: 121	mg/dl	70 - 140

### RENAL FUNCTION TEST

<u>TESTS</u>	<u>RESULTS</u>	<u>UNIT</u>	<u>REFERENCE RANGE</u>
BLOOD UREA NITROGEN	: 12	mg/dl	5 - 21
CREATININE	: 0.88	mg/dl	0.7 - 1.4
URIC ACID	: 4.61	mg/dl	3.5 - 7.2

### LIPID PROFILE

<u>TESTS</u>	<u>RESULTS</u>	<u>UNIT</u>	<u>REFERENCE RANGE</u>
TOTAL CHOLESTEROL	: 200	mg/dl	140 - 250
TRIGLYCERIDES	: 108	mg/dl	60 - 165
HDL- CHOLESTEROL	: 50	mg/dl	32 - 90
LDL- CHOLESTEROL	: 128.4	mg/dl	80 - 150
VLDL-CHOLESTEROL	: 21.6	mg/dl	10 - 35
TOTAL CHO/HDL RATIO	: 4		0 - 5.1
LDL/HDL RATIO	: 2.57	mg/dl	0 - 3.5
NON HDL CHOLESTEROL	: 150	mg/dl	0 - 160

**Dr. Kailash B. Wagh**  
M.D. Microbiology D.C.P.  
Reg. No. 2001/07/2704

*K.B.W.*  
Dr. Kailash B. Wagh  
MD (Micro) DCP

**24**  
**SERVICE** LINKS FOR REFERRAL

98 Jilha Peth, Kantai Sabhagruh Road, Near Barde Medical, Jalgaon- 425001  
☎ 0257-2970978, 2225322 ☐ 9405887735





# Manavata

Pathology & Microbiology Laboratory

**Dr. Kailash B. Wagh**

M.D. Microbiology D.C.P  
Reg No. 2001/07/2704

REG NO. : 07-2023-OPD / 19  
NAME : Mr. SUMIT KUMAR  
REF BY : Dr. Sunil Suryavanshi (Insurance)  
M.D.

LOCATION :

AGE : 31 Years

SEX : Male

DATE : 22-Jul-2023

## LIVER FUNCTION TEST

<u>TESTS</u>	<u>RESULTS</u>	<u>UNIT</u>	<u>REFERENCE RANGE</u>
BILIRUBIN- TOTAL	: 0.59	mg/dl	0 - 1.0
BILIRUBIN- DIRECT	: 0.21	mg/dl	0 - 0.3
BILIRUBIN- INDIRECT	: 0.38	mg/dl	0.1 - 1.0
SGPT	: 30	IU/L	0 - 40
SGOT	: 34	IU/L	0 - 45
ALKALINE PHOSPHATASE	: 231	IU/L	25 - 350
TOTAL PROTIEIN	: 7.34	gm/dl	6 - 8
ALBUMIN	: 4.62	gm/dl	3.5 - 5
GLOBULIN	: 2.72	gm/dl	2 - 3.5
A G Ratio	: 2.1		2 - 2.5
GGTP	: 31	IU/l	0 - 40

THANKS FOR REFERRAL

*Kem*  
Dr. Kailash B. Wagh  
MD (Micro) DCP

**Dr. Kailash B. Wagh**  
M.D. Microbiology D.C.P.  
Reg. No. 2001/07/2704



98 Jilha Peth, Kantai Sabhagruh Road, Near Barde Medical, Jalgaon- 425001  
☎ 0257-2970978, 2225322 ☐ 9405887735



Scanned with OKEN Scanner





# Manavata

Pathology & Microbiology Laboratory

**Dr. Kailash B. Wagh**

M.D. Microbiology D.C.P  
Reg No. 2001/07/2704

REG NO. : 07-2023-OPD / 19  
NAME : Mr. SUMIT KUMAR  
REF BY : Dr. Sunil Suryavanshi (Insurance)  
M.D.

AGE : 31 Years  
SEX : Male  
DATE : 22-Jul-2023

LOCATION :

## THYROID TEST

<u>TESTS</u>	<u>RESULTS</u>	<u>UNIT</u>	<u>REFERENCE RANGE</u>
T3	: 99	ng/ml	87 - 178
T4	: 8.34	µg/dl	6.06 - 12.23
ULTRA TSH	: 3.26	µIU/ml	0.34 - 5.6

NOTE

: Test Done On Fully Automated Mindray CL 900i Hormone Assay BY CLIA

Dr. Kailash B. Wagh  
MD (Micro) DCP

THANKS FOR REFERRAL

**Dr. Kailash B. Wagh**  
M.D. Microbiology D.C.P.  
Reg. No. 2001/07/2704



98 Jilha Peth, Kantai Sabhagruh Road, Near Barde Medical, Jalgaon- 425001  
0257-2970978, 2225322 9405887735



Scanned with OKEN Scanner



R

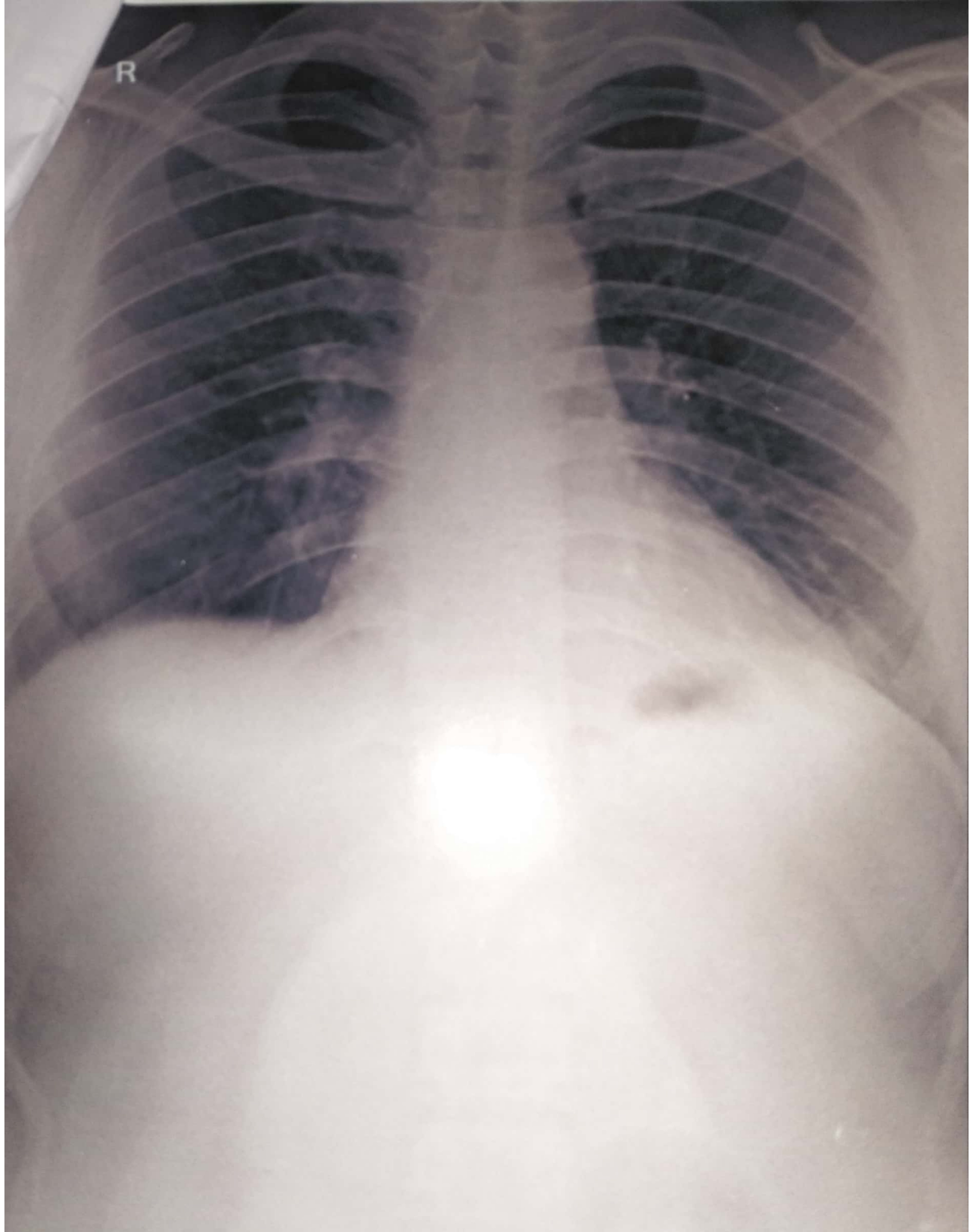

SUMIT KUMAR 3Y 22070202301 CHEST PA 22-Jul-23

SUJAY HOSPITAL AND MATERNITY HOME, JALGAON



दान प्रतिबंधक  
डॉक्टरांना 3 वर्ष  
ची शिक्षा आहे.  
दुर्वि्यांना 5 वर्ष  
शिक्षा आहे.  
००२३३४४७५

**IDT ACT**  
Doctors involved  
in Imprisonment  
fine. Patients  
termination are  
for 5 yrs. & Rs.  
8002334475



 **GPS Map Camera**

**Jalgaon, Maharashtra, India**  
A4/1279, RR School Rd, Omkar Nagar, Sbi Colony, Jalgaon,  
Maharashtra 425001, India  
Lat 21.006643°  
Long 75.58655°  
22/07/23 10:19 AM GMT +05:30







भारत सरकार

Government of India



सुमित कुमार

Sumit Kumar

जन्म तिथि/DOB: 26/07/1992

लिंग/ MALE

Issue Date: 31/08/2018

Download Date: 20/09/2020

7783 7133 5523

VID : 9162 3363 1829 0511

सौरा आधुनिक, सौरा पर्यटन





# Manavata

Pathology & Microbiology Laboratory

**Dr. Kailash B. Wagh**

M.D. Microbiology D.C.P

Reg No. 2001/07/2704

REG NO. : 07-2023-OPD / 19  
NAME : Mr. SUMIT KUMAR  
REF BY : Dr. Sunil Suryavanshi (Insurance)  
M.D.

AGE : 31 Years

SEX : Male

DATE : 22-Jul-2023

LOCATION :

## THYROID TEST

<u>TESTS</u>	<u>RESULTS</u>	<u>UNIT</u>	<u>REFERENCE RANGE</u>
T3	: 99	ng/ml	87 - 178
T4	: 8.34	µg/dl	6.06 - 12.23
ULTRA TSH	: 3.26	µIU/ml	0.34 - 5.6

NOTE

: Test Done On Fully Automated Mindray CL 900i Hormone Assay BY CLIA

THANKS FOR REFERRAL

*KBW*  
Dr. Kailash B. Wagh  
MD (Micro) DCP

**Dr. Kailash B. Wagh**  
M.D. Microbiology D.C.P.  
Reg.No. 2001/07/2704



9 98 Jilha Peth, Kantai Sabhagruh Road, Near Barde Medical, Jalgaon- 425001

☎ 0257-2970978, 2225322 ☎ 9405887735



Scanned with OKEN Scanner





# Manavata

## Pathology & Microbiology Laboratory

**Dr. Kailash B. Wagh**

M.D. Microbiology D.C.P  
Reg No. 2001/07/2704

REG NO. : 07-2023-OPD / 19

AGE : 31 Years

NAME : Mr. SUMIT KUMAR

SEX : Male

REF BY : Dr. Sunil Suryavanshi (Insurance)

DATE : 22-Jul-2023

M.D.

LOCATION :

### BLOOD SUGAR FASTING & POST-PRANDIAL

<u>TESTS</u>	<u>RESULTS</u>	<u>UNIT</u>	<u>REFERENCE RANGE</u>
BLOOD SUGAR FASTING	: 82	mg/dl	70 - 110
URINE SUGAR FASTING	: NIL		
BLOOD SUGAR PP	: 121	mg/dl	70 - 140
URINE SUGAR PP	: NIL		

THANKS FOR REFERRAL

*KBW*  
Dr. Kailash B. Wagh  
MD (Micro) DCP

Dr. Kailash B. Wagh  
M.D. Microbiology D.C.P.  
Reg. No. 2001/07/2704



98 Jilha Peth, Kantai Sabhagruh Road, Near Barde Medical, Jalgaon- 425001

☎ 0257-2970978, 2225322 ☎ 9405887735



Scanned with OKEN Scanner