

Patient Name : Mrs.VASANTHA SINGANAPUDI
Age/Gender : 25 Y 4 M 22 D/F
UHID/MR No : STAR.0000058010
Visit ID : STAROPV62121
Ref Doctor : Dr.SELF
Emp/Auth/TPA ID : 880685689114

Collected : 16/Aug/2023 09:44AM
Received : 16/Aug/2023 12:26PM
Reported : 16/Aug/2023 02:37PM
Status : Final Report
Sponsor Name : ARCOFEMI HEALTHCARE LIMITED

DEPARTMENT OF HAEMATOLOGY

ARCOFEMI - MEDIWHEEL - FULL BODY ANNUAL PLUS CHECK ADVANCED - FEMALE - 2D ECHO - PAN INDIA - FY2324

PERIPHERAL SMEAR , WHOLE BLOOD EDTA

Methodology : Microscopic
RBC : Normocytic normochromic
WBC : Normal in number, morphology and distribution. No abnormal cells seen
Platelets : Adequate in Number
Parasites : No Haemoparasites seen
IMPRESSION : Normocytic normochromic blood picture
Note/Comment : Please Correlate clinically



SIN No:BED230194220

Patient Name : Mrs.VASANTHA SINGANAPUDI	Collected : 16/Aug/2023 09:44AM
Age/Gender : 25 Y 4 M 22 D/F	Received : 16/Aug/2023 12:26PM
UHID/MR No : STAR.0000058010	Reported : 16/Aug/2023 02:37PM
Visit ID : STAROPV62121	Status : Final Report
Ref Doctor : Dr.SELF	Sponsor Name : ARCOFEMI HEALTHCARE LIMITED
Emp/Auth/TPA ID : 880685689114	

DEPARTMENT OF HAEMATOLOGY

ARCOFEMI - MEDIWHEEL - FULL BODY ANNUAL PLUS CHECK ADVANCED - FEMALE - 2D ECHO - PAN INDIA - FY2324

Test Name	Result	Unit	Bio. Ref. Range	Method
-----------	--------	------	-----------------	--------

HEMOGRAM , WHOLE BLOOD EDTA

HAEMOGLOBIN	11.9	g/dL	12-15	Spectrophotometer
PCV	36.50	%	36-46	Electronic pulse & Calculation
RBC COUNT	5.04	Million/cu.mm	3.8-4.8	Electrical Impedance
MCV	72	fL	83-101	Calculated
MCH	23.6	pg	27-32	Calculated
MCHC	32.6	g/dL	31.5-34.5	Calculated
R.D.W	15.9	%	11.6-14	Calculated
TOTAL LEUCOCYTE COUNT (TLC)	4,200	cells/cu.mm	4000-10000	Electrical Impedance

DIFFERENTIAL LEUCOCYtic COUNT (DLC)

NEUTROPHILS	46	%	40-80	Electrical Impedance
LYMPHOCYTES	46	%	20-40	Electrical Impedance
EOSINOPHILS	02	%	1-6	Electrical Impedance
MONOCYTES	06	%	2-10	Electrical Impedance
BASOPHILS	00	%	<1-2	Electrical Impedance

ABSOLUTE LEUCOCYTE COUNT

NEUTROPHILS	1932	Cells/cu.mm	2000-7000	Electrical Impedance
LYMPHOCYTES	1932	Cells/cu.mm	1000-3000	Electrical Impedance
EOSINOPHILS	84	Cells/cu.mm	20-500	Electrical Impedance
MONOCYTES	252	Cells/cu.mm	200-1000	Electrical Impedance

PLATELET COUNT	238000	cells/cu.mm	150000-410000	Electrical impedance
ERYTHROCYTE SEDIMENTATION RATE (ESR)	10	mm at the end of 1 hour	0-20	Modified Westergren

PERIPHERAL SMEAR

Methodology : Microscopic
RBC : Normocytic normochromic
WBC : Normal in number, morphology and distribution. No abnormal cells seen
Platelets : Adequate in Number
Parasites : No Haemoparasites seen
IMPRESSION : Normocytic normochromic blood picture
Note/Comment : Please Correlate clinically



SIN No:BED230194220

Patient Name : Mrs.VASANTHA SINGANAPUDI	Collected : 16/Aug/2023 09:44AM
Age/Gender : 25 Y 4 M 22 D/F	Received : 16/Aug/2023 12:26PM
UHID/MR No : STAR.0000058010	Reported : 16/Aug/2023 02:37PM
Visit ID : STAROPV62121	Status : Final Report
Ref Doctor : Dr.SELF	Sponsor Name : ARCOFEMI HEALTHCARE LIMITED
Emp/Auth/TPA ID : 880685689114	

DEPARTMENT OF HAEMATOLOGY

ARCOFEMI - MEDIWHEEL - FULL BODY ANNUAL PLUS CHECK ADVANCED - FEMALE - 2D ECHO - PAN INDIA - FY2324

Test Name	Result	Unit	Bio. Ref. Range	Method
-----------	--------	------	-----------------	--------

BLOOD GROUP ABO AND RH FACTOR , WHOLE BLOOD EDTA

BLOOD GROUP TYPE	O			Forward & Reverse Grouping with Slide/Tube Aggluti
Rh TYPE	POSITIVE			Forward & Reverse Grouping with Slide/Tube Agglutination



SIN No:BED230194220

Apollo Speciality Hospitals Private Limited

(Formerly known as a Nova Speciality Hospitals Private Limited)

CIN- U85100TG2009PTC099414

Regd Off:1-10-62/62 ,5th Floor, Ashoka RaghupathiChambers, Begumpet, Hyderabad, Telangana - 500016

Address:

156, Famous Cine Labs, Behind Everest Building, Tardeo (Mumbai Central), Mumbai, Maharashtra
Ph: 022 4332 4500

Patient Name : Mrs.VASANTHA SINGANAPUDI	Collected : 16/Aug/2023 02:23PM
Age/Gender : 25 Y 4 M 22 D/F	Received : 16/Aug/2023 02:42PM
UHID/MR No : STAR.0000058010	Reported : 16/Aug/2023 02:47PM
Visit ID : STAROPV62121	Status : Final Report
Ref Doctor : Dr.SELF	Sponsor Name : ARCOFEMI HEALTHCARE LIMITED
Emp/Auth/TPA ID : 880685689114	

DEPARTMENT OF BIOCHEMISTRY

ARCOFEMI - MEDIWHEEL - FULL BODY ANNUAL PLUS CHECK ADVANCED - FEMALE - 2D ECHO - PAN INDIA - FY2324

Test Name	Result	Unit	Bio. Ref. Range	Method
-----------	--------	------	-----------------	--------

GLUCOSE, FASTING , NAF PLASMA	87	mg/dL	70-100	GOD - POD
-------------------------------	----	-------	--------	-----------

Comment:

As per American Diabetes Guidelines

Fasting Glucose Values in mg/d L	Interpretation
<100 mg/dL	Normal
100-125 mg/dL	Prediabetes
≥126 mg/dL	Diabetes

GLUCOSE, POST PRANDIAL (PP), 2 HOURS , SODIUM FLUORIDE PLASMA (2 HR)	136	mg/dL	70-140	GOD - POD
--	-----	-------	--------	-----------

Comment:

It is recommended that FBS and PPBS should be interpreted with respect to their Biological reference ranges and not with each other.

Conditions which may lead to lower postprandial glucose levels as compared to fasting glucose levels may be due to reactive hypoglycemia, dietary meal content, duration or timing of sampling after food digestion and absorption, medications such as insulin preparations, sulfonylureas, amylin analogues, or conditions such as overproduction of insulin.

Ref: Marks medical biochemistry and clinical approach



Patient Name : Mrs.VASANTHA SINGANAPUDI	Collected : 16/Aug/2023 09:44AM
Age/Gender : 25 Y 4 M 22 D/F	Received : 17/Aug/2023 11:37AM
UHID/MR No : STAR.0000058010	Reported : 17/Aug/2023 01:12PM
Visit ID : STAROPV62121	Status : Final Report
Ref Doctor : Dr.SELF	Sponsor Name : ARCOFEMI HEALTHCARE LIMITED
Emp/Auth/TPA ID : 880685689114	

DEPARTMENT OF BIOCHEMISTRY

ARCOFEMI - MEDIWHEEL - FULL BODY ANNUAL PLUS CHECK ADVANCED - FEMALE - 2D ECHO - PAN INDIA - FY2324

Test Name	Result	Unit	Bio. Ref. Range	Method
-----------	--------	------	-----------------	--------

HBA1C, GLYCATED HEMOGLOBIN , WHOLE BLOOD EDTA	5.9	%		HPLC
ESTIMATED AVERAGE GLUCOSE (eAG) , WHOLE BLOOD EDTA	123	mg/dL		Calculated

Comment:

Reference Range as per American Diabetes Association (ADA):

REFERENCE GROUP	HBA1C IN %
NON DIABETIC ADULTS >18 YEARS	<5.7
AT RISK (PREDIABETES)	5.7 – 6.4
DIAGNOSING DIABETES	≥ 6.5
DIABETICS	
· EXCELLENT CONTROL	6 – 7
· FAIR TO GOOD CONTROL	7 – 8
· UNSATISFACTORY CONTROL	8 – 10
· POOR CONTROL	>10

Note: Dietary preparation or fasting is not required.

1. A1C test should be performed at least two times a year in patients who are meeting treatment goals (and who have stable glycemic control).
2. Lowering A1C to below or around 7% has been shown to reduce microvascular and neuropathic complications of type 1 and type 2 diabetes. When mean annual HbA1c is <1.1 times ULN (upper limit of normal), renal and retinal complications are rare, but complications occur in >70% of cases when HbA1c is >1.7 times ULN.
3. Falsely low HbA1c (below 4%) may be observed in patients with clinical conditions that shorten erythrocyte life span or decrease mean erythrocyte age. HbA1c may not accurately reflect glycemic control when clinical conditions that affect erythrocyte survival are present. Fructosamine may be used as an alternate measurement of glycemic control



Patient Name : Mrs.VASANTHA SINGANAPUDI	Collected : 16/Aug/2023 09:44AM
Age/Gender : 25 Y 4 M 22 D/F	Received : 16/Aug/2023 11:54AM
UHID/MR No : STAR.0000058010	Reported : 16/Aug/2023 02:36PM
Visit ID : STAROPV62121	Status : Final Report
Ref Doctor : Dr.SELF	Sponsor Name : ARCOFEMI HEALTHCARE LIMITED
Emp/Auth/TPA ID : 880685689114	

DEPARTMENT OF BIOCHEMISTRY

ARCOFEMI - MEDIWHEEL - FULL BODY ANNUAL PLUS CHECK ADVANCED - FEMALE - 2D ECHO - PAN INDIA - FY2324

Test Name	Result	Unit	Bio. Ref. Range	Method
-----------	--------	------	-----------------	--------

LIPID PROFILE , SERUM

TOTAL CHOLESTEROL	127	mg/dL	<200	CHE/CHO/POD
TRIGLYCERIDES	28	mg/dL	<150	
HDL CHOLESTEROL	32	mg/dL	>40	CHE/CHO/POD
NON-HDL CHOLESTEROL	95	mg/dL	<130	Calculated
LDL CHOLESTEROL	89.4	mg/dL	<100	Calculated
VLDL CHOLESTEROL	5.6	mg/dL	<30	Calculated
CHOL / HDL RATIO	3.97		0-4.97	Calculated

Comment:

Reference Interval as per National Cholesterol Education Program (NCEP) Adult Treatment Panel III Report.

	Desirable	Borderline High	High	Very High
TOTAL CHOLESTEROL	< 200	200 - 239	≥ 240	
TRIGLYCERIDES	<150	150 - 199	200 - 499	≥ 500
LDL	Optimal < 100 Near Optimal 100-129	130 - 159	160 - 189	≥ 190
HDL	≥ 60			
NON-HDL CHOLESTEROL	Optimal <130; Above Optimal 130-159	160-189	190-219	>220

Measurements in the same patient can show physiological and analytical variations.

NCEP ATP III identifies non-HDL cholesterol as a secondary target of therapy in persons with high triglycerides.



Patient Name : Mrs.VASANTHA SINGANAPUDI	Collected : 16/Aug/2023 09:44AM
Age/Gender : 25 Y 4 M 22 D/F	Received : 16/Aug/2023 11:54AM
UHID/MR No : STAR.0000058010	Reported : 16/Aug/2023 03:07PM
Visit ID : STAROPV62121	Status : Final Report
Ref Doctor : Dr.SELF	Sponsor Name : ARCOFEMI HEALTHCARE LIMITED
Emp/Auth/TPA ID : 880685689114	

DEPARTMENT OF BIOCHEMISTRY

ARCOFEMI - MEDIWHEEL - FULL BODY ANNUAL PLUS CHECK ADVANCED - FEMALE - 2D ECHO - PAN INDIA - FY2324

Test Name	Result	Unit	Bio. Ref. Range	Method
-----------	--------	------	-----------------	--------

LIVER FUNCTION TEST (LFT) , SERUM

BILIRUBIN, TOTAL	0.20	mg/dL	0.1-1.2	Azobilirubin
BILIRUBIN CONJUGATED (DIRECT)	0.10	mg/dL	0.1-0.4	DIAZO DYE
BILIRUBIN (INDIRECT)	0.10	mg/dL	0.0-1.1	Dual Wavelength
ALANINE AMINOTRANSFERASE (ALT/SGPT)	14	U/L	4-44	JSCC
ASPARTATE AMINOTRANSFERASE (AST/SGOT)	20.0	U/L	8-38	JSCC
ALKALINE PHOSPHATASE	79.00	U/L	32-111	IFCC
PROTEIN, TOTAL	7.50	g/dL	6.7-8.3	BIURET
ALBUMIN	4.10	g/dL	3.8-5.0	BROMOCRESOL GREEN
GLOBULIN	3.40	g/dL	2.0-3.5	Calculated
A/G RATIO	1.21		0.9-2.0	Calculated



SIN No:SE04453627

Apollo Speciality Hospitals Private Limited

(Formerly known as a Nova Speciality Hospitals Private Limited)

CIN- U85100TG2009PTC099414

Regd Off:1-10-62/62 ,5th Floor, Ashoka RaghupathiChambers, Begumpet, Hyderabad, Telangana - 500016

Address:

156, Famous Cine Labs, Behind Everest Building, Tardeo (Mumbai Central), Mumbai, Maharashtra
Ph: 022 4332 4500

Patient Name : Mrs.VASANTHA SINGANAPUDI	Collected : 16/Aug/2023 09:44AM
Age/Gender : 25 Y 4 M 22 D/F	Received : 16/Aug/2023 11:54AM
UHID/MR No : STAR.0000058010	Reported : 16/Aug/2023 02:36PM
Visit ID : STAROPV62121	Status : Final Report
Ref Doctor : Dr.SELF	Sponsor Name : ARCOFEMI HEALTHCARE LIMITED
Emp/Auth/TPA ID : 880685689114	

DEPARTMENT OF BIOCHEMISTRY

ARCOFEMI - MEDIWHEEL - FULL BODY ANNUAL PLUS CHECK ADVANCED - FEMALE - 2D ECHO - PAN INDIA - FY2324

Test Name	Result	Unit	Bio. Ref. Range	Method
-----------	--------	------	-----------------	--------

RENAL PROFILE/KIDNEY FUNCTION TEST (RFT/KFT) , SERUM

CREATININE	0.61	mg/dL	0.4-1.1	ENZYMATIC METHOD
UREA	24.20	mg/dL	17-48	Urease
BLOOD UREA NITROGEN	11.3	mg/dL	8.0 - 23.0	Calculated
URIC ACID	4.10	mg/dL	4.0-7.0	URICASE
CALCIUM	8.90	mg/dL	8.4-10.2	CPC
PHOSPHORUS, INORGANIC	3.80	mg/dL	2.6-4.4	PNP-XOD
SODIUM	142	mmol/L	135-145	Direct ISE
POTASSIUM	4.8	mmol/L	3.5-5.1	Direct ISE
CHLORIDE	105	mmol/L	98-107	Direct ISE



SIN No:SE04453627

Apollo Speciality Hospitals Private Limited

(Formerly known as a Nova Speciality Hospitals Private Limited)

CIN- U85100TG2009PTC099414

Regd Off:1-10-62/62 ,5th Floor, Ashoka RaghupathiChambers, Begumpet, Hyderabad, Telangana - 500016

Address:

156, Famous Cine Labs, Behind Everest Building, Tardeo (Mumbai Central), Mumbai, Maharashtra
Ph: 022 4332 4500

Patient Name : Mrs.VASANTHA SINGANAPUDI	Collected : 16/Aug/2023 09:44AM
Age/Gender : 25 Y 4 M 22 D/F	Received : 16/Aug/2023 11:54AM
UHID/MR No : STAR.0000058010	Reported : 16/Aug/2023 03:07PM
Visit ID : STAROPV62121	Status : Final Report
Ref Doctor : Dr.SELF	Sponsor Name : ARCOFEMI HEALTHCARE LIMITED
Emp/Auth/TPA ID : 880685689114	

DEPARTMENT OF BIOCHEMISTRY

ARCOFEMI - MEDIWHEEL - FULL BODY ANNUAL PLUS CHECK ADVANCED - FEMALE - 2D ECHO - PAN INDIA - FY2324

Test Name	Result	Unit	Bio. Ref. Range	Method
GAMMA GLUTAMYL TRANSPEPTIDASE (GGT) , SERUM	12.00	U/L	16-73	Glycylglycine Kinetic method



SIN No:SE04453627

Patient Name : Mrs.VASANTHA SINGANAPUDI	Collected : 16/Aug/2023 09:44AM
Age/Gender : 25 Y 4 M 22 D/F	Received : 16/Aug/2023 11:54AM
UHID/MR No : STAR.0000058010	Reported : 16/Aug/2023 02:01PM
Visit ID : STAROPV62121	Status : Final Report
Ref Doctor : Dr.SELF	Sponsor Name : ARCOFEMI HEALTHCARE LIMITED
Emp/Auth/TPA ID : 880685689114	

DEPARTMENT OF IMMUNOLOGY

ARCOFEMI - MEDIWHEEL - FULL BODY ANNUAL PLUS CHECK ADVANCED - FEMALE - 2D ECHO - PAN INDIA - FY2324

Test Name	Result	Unit	Bio. Ref. Range	Method
-----------	--------	------	-----------------	--------

THYROID PROFILE TOTAL (T3, T4, TSH) , SERUM

TRI-IODOTHYRONINE (T3, TOTAL)	0.83	ng/mL	0.67-1.81	ELFA
THYROXINE (T4, TOTAL)	5.79	µg/dL	4.66-9.32	ELFA
THYROID STIMULATING HORMONE (TSH)	2.170	µIU/mL	0.25-5.0	ELFA

Comment:

Serum TSH concentrations exhibit a diurnal variation with the peak occurring during the night and the nadir occurring between 10 a.m. and 4 p.m. In primary hypothyroidism, thyroid-stimulating hormone (TSH) levels will be elevated. In primary hyperthyroidism, TSH levels will be low. Elevated or low TSH in the context of normal free thyroxine is often referred to as subclinical hypo- or hyperthyroid-ism, respectively. Physiological rise in Total T3 / T4 levels is seen in pregnancy and in patients on steroid therapy.

Recommended test for T3 and T4 is unbound fraction or free levels as it is metabolically active.

Note:

For pregnant females	Bio Ref Range for TSH in uIU/ml (As per American Thyroid Association)
First trimester	0.1 - 2.5
Second trimester	0.2 - 3.0
Third trimester	0.3 - 3.0



Patient Name : Mrs.VASANTHA SINGANAPUDI	Collected : 16/Aug/2023 09:44AM
Age/Gender : 25 Y 4 M 22 D/F	Received : 16/Aug/2023 01:35PM
UHID/MR No : STAR.0000058010	Reported : 16/Aug/2023 02:54PM
Visit ID : STAROPV62121	Status : Final Report
Ref Doctor : Dr.SELF	Sponsor Name : ARCOFEMI HEALTHCARE LIMITED
Emp/Auth/TPA ID : 880685689114	

DEPARTMENT OF CLINICAL PATHOLOGY

ARCOFEMI - MEDIWHEEL - FULL BODY ANNUAL PLUS CHECK ADVANCED - FEMALE - 2D ECHO - PAN INDIA - FY2324

Test Name	Result	Unit	Bio. Ref. Range	Method
-----------	--------	------	-----------------	--------

COMPLETE URINE EXAMINATION (CUE) , URINE

PHYSICAL EXAMINATION

COLOUR	PALE YELLOW		PALE YELLOW	Visual
TRANSPARENCY	CLEAR		CLEAR	Visual
pH	6.5		5-7.5	Bromothymol Blue
SP. GRAVITY	1.015		1.002-1.030	Dipstick

BIOCHEMICAL EXAMINATION

URINE PROTEIN	NEGATIVE		NEGATIVE	PROTEIN ERROR OF INDICATOR
GLUCOSE	NEGATIVE		NEGATIVE	GOD-POD
URINE BILIRUBIN	NEGATIVE		NEGATIVE	AZO COUPLING
URINE KETONES (RANDOM)	NEGATIVE		NEGATIVE	NITROPRUSSIDE
UROBILINOGEN	NORMAL		NORMAL	EHRlich
BLOOD	NEGATIVE		NEGATIVE	Dipstick
NITRITE	NEGATIVE		NEGATIVE	Dipstick
LEUCOCYTE ESTERASE	NEGATIVE		NEGATIVE	PYRROLE HYDROLYSIS

CENTRIFUGED SEDIMENT WET MOUNT AND MICROSCOPY

PUS CELLS	2-3	/hpf	0-5	Microscopy
EPITHELIAL CELLS	4-5	/hpf	<10	MICROSCOPY
RBC	ABSENT	/hpf	0-2	MICROSCOPY
CASTS	NIL		0-2 Hyaline Cast	MICROSCOPY
CRYSTALS	ABSENT		ABSENT	MICROSCOPY



SIN No:UR2167249

Apollo Speciality Hospitals Private Limited

(Formerly known as a Nova Speciality Hospitals Private Limited)

CIN- U85100TG2009PTC099414

Regd Off:1-10-62/62 ,5th Floor, Ashoka RaghupathiChambers, Begumpet, Hyderabad, Telangana - 500016

Address:

156, Famous Cine Labs, Behind Everest Building, Tardeo (Mumbai Central), Mumbai, Maharashtra Ph: 022 4332 4500

Patient Name : Mrs.VASANTHA SINGANAPUDI	Collected : 16/Aug/2023 03:27PM
Age/Gender : 25 Y 4 M 22 D/F	Received : 17/Aug/2023 02:55PM
UHID/MR No : STAR.0000058010	Reported : 18/Aug/2023 06:04PM
Visit ID : STAROPV62121	Status : Final Report
Ref Doctor : Dr.SELF	Sponsor Name : ARCOFEMI HEALTHCARE LIMITED
Emp/Auth/TPA ID : 880685689114	

DEPARTMENT OF CYTOLOGY

ARCOFEMI - MEDIWHEEL - FULL BODY ANNUAL PLUS CHECK ADVANCED - FEMALE - 2D ECHO - PAN INDIA - FY2324

LBC PAP TEST (PAPSURE) , CERVICAL BRUSH SAMPLE

	CYTOLOGY NO.	13788/23
I	SPECIMEN	
a	SPECIMEN ADEQUACY	ADEQUATE
b	SPECIMEN TYPE	LIQUID-BASED PREPARATION (LBC)
	SPECIMEN NATURE/SOURCE	CERVICAL SMEAR
c	ENDOCERVICAL-TRANSFORMATION ZONE	ABSENT
d	COMMENTS	SATISFACTORY FOR EVALUATION
II	MICROSCOPY	Superficial and intermediate squamous epithelial cells with benign morphology. Inflammatory cells, predominantly neutrophils. Negative for intraepithelial lesion/malignancy.
III	RESULT	
a	EPITHELIAL CELL	
	SQUAMOUS CELL ABNORMALITIES	NOT SEEN
	GLANDULAR CELL ABNORMALITIES	NOT SEEN
b	ORGANISM	NIL
IV	INTERPRETATION	NEGATIVE FOR INTRAEPITHELIAL LESION OR MALIGNANCY

Pap Test is a screening test for cervical cancer with inherent false negative results. Regular screening and follow-up is recommended (Bethesda-TBS-2014) revised

***** End Of Report *****



DR. APEKSHA MADAN
MBBS, DPB
PATHOLOGY



Dr. A. Kalyan Rao
M.B.B.S, M.D (Pathology)
Consultant Pathologist



DR. Sanjay Ingole
M.B.B.S, M.D (Pathology)
Consultant Pathologist



SIN No:CS066643

This test has been performed at Apollo Health & Lifestyle Ltd, Global Reference Laboratory, Hyderabad

Apollo Speciality Hospitals Private Limited

(Formerly known as a Nova Speciality Hospitals Private Limited)

CIN- U85100TG2009PTC099414

Regd Off: 1-10-62/62, 5th Floor, Ashoka Raghupathi Chambers, Begumpet, Hyderabad, Telangana - 500016

Address:

156, Famous Cine Labs, Behind Everest Building, Tardeo (Mumbai Central), Mumbai, Maharashtra
Ph: 022 4332 4500

Apollo Spectra Hospitals

156, Famous Cine Labs, Behind
Everest Building, Tardeo,
Mumbai, Maharashtra 400034



Patient Name: Vasantha S. Age: 25

Address: Prabhadevi Date: 16/8/2023

↳ Scaly → (2250) -

Signature
Dr. Rinal Modi B.D.S (Mumbai)
Dental Surgeon
Reg. No. : A -28591
M: 87792 56365 / 98922 90876
E:doctorrinal@gmail.com

Specialists in Surgery

OUT- PATIENT RECORD

Date : 16/8/2023
MRNO : 58010
Name : Vasantha Singanapudi
Age/Gender : 25y0 / female
Mobile No :
Passport No :
Aadhar number :

Pulse : 94/min	B.P : 120/80	Resp : 22/min	Temp : (N)
Weight : 53.8	Height : 147	BMI : 24.9	Waist Circum : 76 cm

General Examination / Allergies
History

Clinical Diagnosis & Management Plan

Married, Nonvegetarian
Sleep: Normal B/B Normal
No addressen
Moderately Active MC 4-5days/30days
No Allergy
FH: Father JETPM



Dr. (Mrs.) CHHAYA P. VAJA
M. D. (MUM)
Physician & Cardiologist
Reg. No. 56942

Follow up date:

Doctor Signature

APOLLO SPECIALTY HOSPITALS PRIVATE LIMITED

(Formerly known as Nova Specialty Hospitals Private Limited)
CIN: U85100KA2009PTC049961

Registered Office : #7-1-617/A,615 & 616, Imperial Towers,7th Floor, Opp. Ameerpet Metro Station, Ameerpet, Hyderabad, Telangana, Pin-500038.

BENGALURU | CHENNAI | DELHI | JAIPUR | KANPUR | MUMBAI | PUNE

TOU...ING LIVES

Patient Name	: Mrs.VASANTHA SINGANAPUDI	Collected	: 16/Aug/2023 09:44AM
Age/Gender	: 25 Y 4 M 22 D/F	Received	: 16/Aug/2023 12:26PM
UHID/MR No	: STAR.0000058010	Reported	: 16/Aug/2023 02:37PM
Visit ID	: STAROPV62121	Status	: Final Report
Ref Doctor	: Dr.SELF	Sponsor Name	: ARCOFEMI HEALTHCARE LIMITED
Emp/Auth/TPA ID	: 880685689114		

DEPARTMENT OF HAEMATOLOGY

ARCOFEMI - MEDIWHEEL - FULL BODY ANNUAL PLUS CHECK ADVANCED - FEMALE - 2D ECHO - PAN INDIA - FY2324

PERIPHERAL SMEAR , WHOLE BLOOD EDTA

Methodology : Microscopic
 RBC : Normocytic normochromic
 WBC : Normal in number, morphology and distribution. No abnormal cells seen
 Platelets : Adequate in Number
 Parasites : No Haemoparasites seen
 IMPRESSION : Normocytic normochromic blood picture
 Note/Comment : Please Correlate clinically



Patient Name : Mrs.VASANTHA SINGANAPUDI	Collected : 16/Aug/2023 09:44AM
Age/Gender : 25 Y 4 M 22 D/F	Received : 16/Aug/2023 12:26PM
UHID/MR No : STAR.0000058010	Reported : 16/Aug/2023 02:37PM
Visit ID : STAROPV62121	Status : Final Report
Ref Doctor : Dr.SELF	Sponsor Name : ARCOFEMI HEALTHCARE LIMITED
Emp/Auth/TPA ID : 880685689114	

DEPARTMENT OF HAEMATOLOGY

ARCOFEMI - MEDIWHEEL - FULL BODY ANNUAL PLUS CHECK ADVANCED - FEMALE - 2D ECHO - PAN INDIA - FY2324

Test Name	Result	Unit	Bio. Ref. Range	Method
-----------	--------	------	-----------------	--------

HEMOGRAM , WHOLE BLOOD EDTA

HAEMOGLOBIN	11.9	g/dL	12-15	Spectrophotometer
PCV	36.50	%	36-46	Electronic pulse & Calculation
RBC COUNT	5.04	Million/cu.mm	3.8-4.8	Electrical Impedance
MCV	72	fL	83-101	Calculated
MCH	23.6	pg	27-32	Calculated
MCHC	32.6	g/dL	31.5-34.5	Calculated
R.D.W	15.9	%	11.6-14	Calculated
TOTAL LEUCOCYTE COUNT (TLC)	4,200	cells/cu.mm	4000-10000	Electrical Impedance

DIFFERENTIAL LEUCOCYTIC COUNT (DLC)

NEUTROPHILS	46	%	40-80	Electrical Impedance
LYMPHOCYTES	46	%	20-40	Electrical Impedance
EOSINOPHILS	02	%	1-6	Electrical Impedance
MONOCYTES	06	%	2-10	Electrical Impedance
BASOPHILS	00	%	<1-2	Electrical Impedance

ABSOLUTE LEUCOCYTE COUNT

NEUTROPHILS	1932	Cells/cu.mm	2000-7000	Electrical Impedance
LYMPHOCYTES	1932	Cells/cu.mm	1000-3000	Electrical Impedance
EOSINOPHILS	84	Cells/cu.mm	20-500	Electrical Impedance
MONOCYTES	252	Cells/cu.mm	200-1000	Electrical Impedance
PLATELET COUNT	238000	cells/cu.mm	150000-410000	Electrical impedance

ERYTHROCYTE SEDIMENTATION RATE (ESR)	10	mm at the end of 1 hour	0-20	Modified Westergren
--------------------------------------	----	-------------------------	------	---------------------

PERIPHERAL SMEAR

Methodology : Microscopic

RBC : Normocytic normochromic

WBC : Normal in number, morphology and distribution. No abnormal cells seen

Platelets : Adequate in Number

Parasites : No Haemoparasites seen

IMPRESSION : Normocytic normochromic blood picture

Note/Comment : Please Correlate clinically



<p>TOU NING LIVES</p> <p>Patient Name : Mrs.VASANTHA SINGANAPUDI Age/Gender : 25 Y 4 M 22 D/F UHID/MR No : STAR.0000058010 Visit ID : STAROPV62121 Ref Doctor : Dr.SELF Emp/Auth/TPA ID : 880685689114</p>	<p>Collected : 16/Aug/2023 09:44AM Received : 16/Aug/2023 12:26PM Reported : 16/Aug/2023 02:37PM Status : Final Report Sponsor Name : ARCOFEMI HEALTHCARE LIMITED</p>
---	---

DEPARTMENT OF HAEMATOLOGY

ARCOFEMI - MEDIWHEEL - FULL BODY ANNUAL PLUS CHECK ADVANCED - FEMALE - 2D ECHO - PAN INDIA - FY2324

Test Name	Result	Unit	Bio. Ref. Range	Method
-----------	--------	------	-----------------	--------

BLOOD GROUP ABO AND RH FACTOR , WHOLE BLOOD EDTA

BLOOD GROUP TYPE	O			Forward & Reverse Grouping with Slide/Tube Aggluti
Rh TYPE	POSITIVE			Forward & Reverse Grouping with Slide/Tube Agglutination



Patient Name : Mrs.VASANTHA SINGANAPUDI	Collected : 16/Aug/2023 02:23PM
Age/Gender : 25 Y 4 M 22 D/F	Received : 16/Aug/2023 02:42PM
UHID/MR No : STAR.0000058010	Reported : 16/Aug/2023 02:47PM
Visit ID : STAROPV62121	Status : Final Report
Ref Doctor : Dr.SELF	Sponsor Name : ARCOFEMI HEALTHCARE LIMITED
Emp/Auth/TPA ID : 880685689114	

DEPARTMENT OF BIOCHEMISTRY

ARCOFEMI - MEDIWHEEL - FULL BODY ANNUAL PLUS CHECK ADVANCED - FEMALE - 2D ECHO - PAN INDIA - FY2324

Test Name	Result	Unit	Bio. Ref. Range	Method
-----------	--------	------	-----------------	--------

GLUCOSE, FASTING , NAF PLASMA	87	mg/dL	70-100	GOD - POD
-------------------------------	----	-------	--------	-----------

Comment:

As per American Diabetes Guidelines

Fasting Glucose Values in mg/d L	Interpretation
<100 mg/dL	Normal
100-125 mg/dL	Prediabetes
≥126 mg/dL	Diabetes

GLUCOSE, POST PRANDIAL (PP), 2 HOURS , SODIUM FLUORIDE PLASMA (2 HR)	136	mg/dL	70-140	GOD - POD
--	-----	-------	--------	-----------

Comment:

It is recommended that FBS and PPBS should be interpreted with respect to their Biological reference ranges and not with each other.

Conditions which may lead to lower postprandial glucose levels as compared to fasting glucose levels may be due to reactive hypoglycemia, dietary meal content, duration or timing of sampling after food digestion and absorption, medications such as insulin preparations, sulfonylureas, amylin analogues, or conditions such as overproduction of insulin.

Ref: Marks medical biochemistry and clinical approach



Patient Name : Mrs.VASANTHA SINGANAPUDI	Collected : 16/Aug/2023 09:44AM
Age/Gender : 25 Y 4 M 22 D/F	Received : 17/Aug/2023 11:37AM
UHID/MR No : STAR.0000058010	Reported : 17/Aug/2023 01:12PM
Visit ID : STAROPV62121	Status : Final Report
Ref Doctor : Dr.SELF	Sponsor Name : ARCOFEMI HEALTHCARE LIMITED
Emp/Auth/TPA ID : 880685689114	

DEPARTMENT OF BIOCHEMISTRY

ARCOFEMI - MEDIWHEEL - FULL BODY ANNUAL PLUS CHECK ADVANCED - FEMALE - 2D ECHO - PAN INDIA - FY2324

Test Name	Result	Unit	Bio. Ref. Range	Method
HBA1C, GLYCATED HEMOGLOBIN , WHOLE BLOOD EDTA	5.9	%		HPLC
ESTIMATED AVERAGE GLUCOSE (eAG) , WHOLE BLOOD EDTA	123	mg/dL		Calculated

Comment:

Reference Range as per American Diabetes Association (ADA):

REFERENCE GROUP	HBA1C IN %
NON DIABETIC ADULTS >18 YEARS	<5.7
AT RISK (PREDIABETES)	5.7 – 6.4
DIAGNOSING DIABETES	≥ 6.5
DIABETICS	
· EXCELLENT CONTROL	6 – 7
· FAIR TO GOOD CONTROL	7 – 8
· UNSATISFACTORY CONTROL	8 – 10
· POOR CONTROL	>10

Note: Dietary preparation or fasting is not required.

1. A1C test should be performed at least two times a year in patients who are meeting treatment goals (and who have stable glycemic control).
2. Lowering A1C to below or around 7% has been shown to reduce microvascular and neuropathic complications of type 1 and type 2 diabetes. When mean annual HbA1c is <1.1 times ULN (upper limit of normal), renal and retinal complications are rare, but complications occur in >70% of cases when HbA1c is >1.7 times ULN.
3. Falsely low HbA1c (below 4%) may be observed in patients with clinical conditions that shorten erythrocyte life span or decrease mean erythrocyte age. HbA1c may not accurately reflect glycemic control when clinical conditions that affect erythrocyte survival are present. Fructosamine may be used as an alternate measurement of glycemic control



TOU... SAVING LIVES

Patient Name : Mrs.VASANTHA SINGANAPUDI	Collected : 16/Aug/2023 09:44AM
Age/Gender : 25 Y 4 M 22 D/F	Received : 16/Aug/2023 11:54AM
UHID/MR No : STAR.0000058010	Reported : 16/Aug/2023 02:36PM
Visit ID : STAROPV62121	Status : Final Report
Ref Doctor : Dr.SELF	Sponsor Name : ARCOFEMI HEALTHCARE LIMITED
Emp/Auth/TPA ID : 880685689114	

DEPARTMENT OF BIOCHEMISTRY

ARCOFEMI - MEDIWHEEL - FULL BODY ANNUAL PLUS CHECK ADVANCED - FEMALE - 2D ECHO - PAN INDIA - FY2324

Test Name	Result	Unit	Bio. Ref. Range	Method
-----------	--------	------	-----------------	--------

LIPID PROFILE , SERUM

TOTAL CHOLESTEROL	127	mg/dL	<200	CHE/CHO/POD
TRIGLYCERIDES	28	mg/dL	<150	
HDL CHOLESTEROL	32	mg/dL	>40	CHE/CHO/POD
NON-HDL CHOLESTEROL	95	mg/dL	<130	Calculated
LDL CHOLESTEROL	89.4	mg/dL	<100	Calculated
VLDL CHOLESTEROL	5.6	mg/dL	<30	Calculated
CHOL / HDL RATIO	3.97		0-4.97	Calculated

Comment:

Reference Interval as per National Cholesterol Education Program (NCEP) Adult Treatment Panel III Report.

	Desirable	Borderline High	High	Very High
TOTAL CHOLESTEROL	< 200	200 - 239	≥ 240	
TRIGLYCERIDES	<150	150 - 199	200 - 499	≥ 500
LDL	Optimal < 100 Near Optimal 100-129	130 - 159	160 - 189	≥ 190
HDL	≥ 60			
NON-HDL CHOLESTEROL	Optimal <130; Above Optimal 130-159	160-189	190-219	>220

Measurements in the same patient can show physiological and analytical variations.

NCEP ATP III identifies non-HDL cholesterol as a secondary target of therapy in persons with high triglycerides.



Patient Name : Mrs.VASANTHA SINGANAPUDI	Collected : 16/Aug/2023 09:44AM
Age/Gender : 25 Y 4 M 22 D/F	Received : 16/Aug/2023 11:54AM
UHID/MR No : STAR.0000058010	Reported : 16/Aug/2023 03:07PM
Visit ID : STAROPV62121	Status : Final Report
Ref Doctor : Dr.SELF	Sponsor Name : ARCOFEMI HEALTHCARE LIMITED
Emp/Auth/TPA ID : 880685689114	

DEPARTMENT OF BIOCHEMISTRY

ARCOFEMI - MEDIWHEEL - FULL BODY ANNUAL PLUS CHECK ADVANCED - FEMALE - 2D ECHO - PAN INDIA - FY2324

Test Name	Result	Unit	Bio. Ref. Range	Method
-----------	--------	------	-----------------	--------

LIVER FUNCTION TEST (LFT) , SERUM

BILIRUBIN, TOTAL	0.20	mg/dL	0.1-1.2	Azobilirubin
BILIRUBIN CONJUGATED (DIRECT)	0.10	mg/dL	0.1-0.4	DIAZO DYE
BILIRUBIN (INDIRECT)	0.10	mg/dL	0.0-1.1	Dual Wavelength
ALANINE AMINOTRANSFERASE (ALT/SGPT)	14	U/L	4-44	JSCC
ASPARTATE AMINOTRANSFERASE (AST/SGOT)	20.0	U/L	8-38	JSCC
ALKALINE PHOSPHATASE	79.00	U/L	32-111	IFCC
PROTEIN, TOTAL	7.50	g/dL	6.7-8.3	BIURET
ALBUMIN	4.10	g/dL	3.8-5.0	BROMOCRESOL GREEN
GLOBULIN	3.40	g/dL	2.0-3.5	Calculated
A/G RATIO	1.21		0.9-2.0	Calculated



Patient Name : Mrs.VASANTHA SINGANAPUDI	Collected : 16/Aug/2023 09:44AM
Age/Gender : 25 Y 4 M 22 D/F	Received : 16/Aug/2023 11:54AM
UHID/MR No : STAR.0000058010	Reported : 16/Aug/2023 02:36PM
Visit ID : STAROPV62121	Status : Final Report
Ref Doctor : Dr.SELF	Sponsor Name : ARCOFEMI HEALTHCARE LIMITED
Emp/Auth/TPA ID : 880685689114	

DEPARTMENT OF BIOCHEMISTRY

ARCOFEMI - MEDIWHEEL - FULL BODY ANNUAL PLUS CHECK ADVANCED - FEMALE - 2D ECHO - PAN INDIA - FY2324

Test Name	Result	Unit	Bio. Ref. Range	Method
-----------	--------	------	-----------------	--------

RENAL PROFILE/KIDNEY FUNCTION TEST (RFT/KFT) , SERUM

Test Name	Result	Unit	Bio. Ref. Range	Method
CREATININE	0.61	mg/dL	0.4-1.1	ENZYMATIC METHOD
UREA	24.20	mg/dL	17-48	Urease
BLOOD UREA NITROGEN	11.3	mg/dL	8.0 - 23.0	Calculated
URIC ACID	4.10	mg/dL	4.0-7.0	URICASE
CALCIUM	8.90	mg/dL	8.4-10.2	CPC
PHOSPHORUS, INORGANIC	3.80	mg/dL	2.6-4.4	PNP-XOD
SODIUM	142	mmol/L	135-145	Direct ISE
POTASSIUM	4.8	mmol/L	3.5-5.1	Direct ISE
CHLORIDE	105	mmol/L	98-107	Direct ISE



Patient Name : Mrs.VASANTHA SINGANAPUDI	Collected : 16/Aug/2023 09:44AM
Age/Gender : 25 Y 4 M 22 D/F	Received : 16/Aug/2023 11:54AM
UHID/MR No : STAR.0000058010	Reported : 16/Aug/2023 03:07PM
Visit ID : STAROPV62121	Status : Final Report
Ref Doctor : Dr.SELF	Sponsor Name : ARCOFEMI HEALTHCARE LIMITED
Emp/Auth/TPA ID : 880685689114	

DEPARTMENT OF BIOCHEMISTRY

ARCOFEMI - MEDIWHEEL - FULL BODY ANNUAL PLUS CHECK ADVANCED - FEMALE - 2D ECHO - PAN INDIA - FY2324

Test Name	Result	Unit	Bio. Ref. Range	Method
GAMMA GLUTAMYL TRANSPEPTIDASE (GGT) , SERUM	12.00	U/L	16-73	Glycylglycine Kinetic method



TOUCHING LIVES

Expertise. Empowering you.

Patient Name : Mrs.VASANTHA SINGANAPUDI	Collected : 16/Aug/2023 09:44AM
Age/Gender : 25 Y 4 M 22 D/F	Received : 16/Aug/2023 11:54AM
UHID/MR No : STAR.0000058010	Reported : 16/Aug/2023 02:01PM
Visit ID : STAROPV62121	Status : Final Report
Ref Doctor : Dr.SELF	Sponsor Name : ARCOFEMI HEALTHCARE LIMITED
Emp/Auth/TPA ID : 880685689114	

DEPARTMENT OF IMMUNOLOGY

ARCOFEMI - MEDIWHEEL - FULL BODY ANNUAL PLUS CHECK ADVANCED - FEMALE - 2D ECHO - PAN INDIA - FY2324

Test Name	Result	Unit	Bio. Ref. Range	Method
-----------	--------	------	-----------------	--------

THYROID PROFILE TOTAL (T3, T4, TSH) , SERUM

TRI-IODOTHYRONINE (T3, TOTAL)	0.83	ng/mL	0.67-1.81	ELFA
THYROXINE (T4, TOTAL)	5.79	µg/dL	4.66-9.32	ELFA
THYROID STIMULATING HORMONE (TSH)	2.170	µIU/mL	0.25-5.0	ELFA

Comment:

Serum TSH concentrations exhibit a diurnal variation with the peak occurring during the night and the nadir occurring between 10 a.m. and 4 p.m. In primary hypothyroidism, thyroid-stimulating hormone (TSH) levels will be elevated. In primary hyperthyroidism, TSH levels will be low. Elevated or low TSH in the context of normal free thyroxine is often referred to as subclinical hypo- or hyperthyroid-ism, respectively. Physiological rise in Total T3 / T4 levels is seen in pregnancy and in patients on steroid therapy.

Recommended test for T3 and T4 is unbound fraction or free levels as it is metabolically active.

Note:

For pregnant females	Bio Ref Range for TSH in uIU/ml (As per American Thyroid Association)
First trimester	0.1 - 2.5
Second trimester	0.2 – 3.0
Third trimester	0.3 – 3.0



Patient Name : Mrs.VASANTHA SINGANAPUDI	Collected : 16/Aug/2023 09:44AM
Age/Gender : 25 Y 4 M 22 D/F	Received : 16/Aug/2023 01:35PM
UHID/MR No : STAR.0000058010	Reported : 16/Aug/2023 02:54PM
Visit ID : STAROPV62121	Status : Final Report
Ref Doctor : Dr.SELF	Sponsor Name : ARCOFEMI HEALTHCARE LIMITED
Emp/Auth/TPA ID : 880685689114	

DEPARTMENT OF CLINICAL PATHOLOGY

ARCOFEMI - MEDIWHEEL - FULL BODY ANNUAL PLUS CHECK ADVANCED - FEMALE - 2D ECHO - PAN INDIA - FY2324

Test Name	Result	Unit	Bio. Ref. Range	Method
-----------	--------	------	-----------------	--------

COMPLETE URINE EXAMINATION (CUE) , URINE

PHYSICAL EXAMINATION

COLOUR	PALE YELLOW		PALE YELLOW	Visual
TRANSPARENCY	CLEAR		CLEAR	Visual
pH	6.5		5-7.5	Bromothymol Blue
SP. GRAVITY	1.015		1.002-1.030	Dipstick

BIOCHEMICAL EXAMINATION

URINE PROTEIN	NEGATIVE		NEGATIVE	PROTEIN ERROR OF INDICATOR
GLUCOSE	NEGATIVE		NEGATIVE	GOD-POD
URINE BILIRUBIN	NEGATIVE		NEGATIVE	AZO COUPLING
URINE KETONES (RANDOM)	NEGATIVE		NEGATIVE	NITROPRUSSIDE
UROBILINOGEN	NORMAL		NORMAL	EHRlich
BLOOD	NEGATIVE		NEGATIVE	Dipstick
NITRITE	NEGATIVE		NEGATIVE	Dipstick
LEUCOCYTE ESTERASE	NEGATIVE		NEGATIVE	PYRROLE HYDROLYSIS

CENTRIFUGED SEDIMENT WET MOUNT AND MICROSCOPY

PUS CELLS	2-3	/hpf	0-5	Microscopy
EPITHELIAL CELLS	4-5	/hpf	<10	MICROSCOPY
RBC	ABSENT	/hpf	0-2	MICROSCOPY
CASTS	NIL		0-2 Hyaline Cast	MICROSCOPY
CRYSTALS	ABSENT		ABSENT	MICROSCOPY

***** End Of Report *****

Result/s to Follow:
LBC PAP TEST (PAPSURE)

DR. APEKSHA MADAN
MBBS, DPB
PATHOLOGY

DR. Sanjay Ingle
M.B.B.S., M.D (Pathology)
Consultant Pathologist



Measurement Results:

QRS : 76 ms
 QT/QTcB : 328 / 411 ms
 PR : 124 ms
 P : 94 ms
 RR/PP : 636 / 640 ms
 P/QRS/T : 30/ 30/ 30 degrees
 QTD/QTcBD : 64 / 80 ms
 Sokolow : 1.3 mV
 NK : 13

< P
 < T
 < QRS
 aVL
 aUR
 0 I
 III +90 II
 aVF

Interpretation:

Low QRS amplitudes
 R/S inversion area between V1 and V2
 probably abnormal ECG

Matrix Normal limits



Dr. (Mrs.) CHHAYA P. VAJA
 M.D. (MUM)
 Physician & Cardiologist
 Reg. No. 562#2

Unconfirmed report.

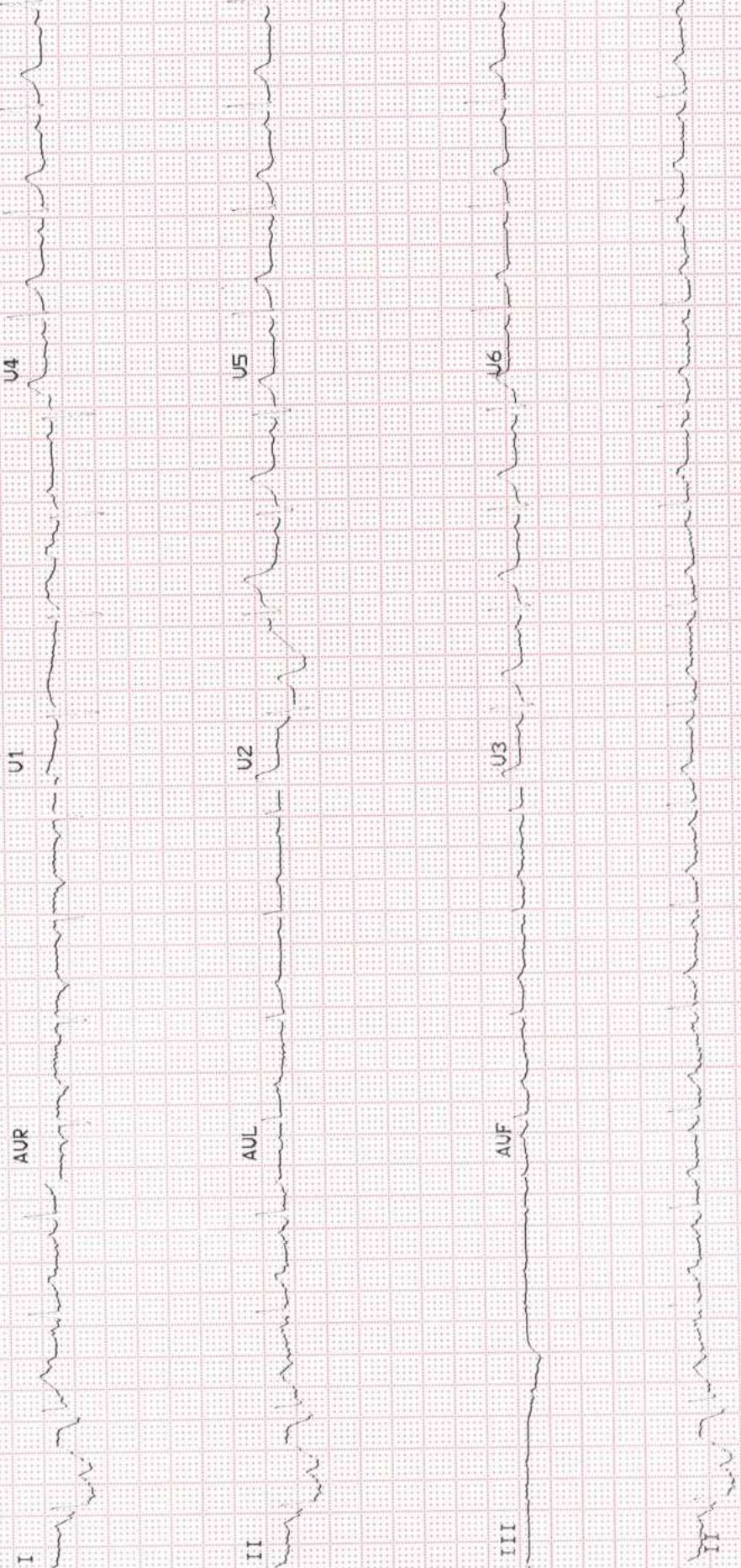

Specialists in Surgery

Patient Name	: Mrs. VASANTHA SINGANAPUDI	Age	: 25 Y F
UHID	: STAR.0000058010	OP Visit No	: STAROPV62121
Reported on	: 16-08-2023 11:47	Printed on	: 16-08-2023 11:47
Adm/Consult Doctor	:	Ref Doctor	: SELF

DEPARTMENT OF RADIOLOGY

X-RAY CHEST PA

Both lung fields and hila are normal .

No obvious active pleuro-parenchymal lesion seen .

Both costophrenic and cardiophrenic angles are clear .

Both diaphragms are normal in position and contour .

Thoracic wall and soft tissues appear normal.

CONCLUSION :

No obvious abnormality seen

Printed on:16-08-2023 11:47

---End of the Report---



Dr. VINOD SHETTY
Radiology

Name : Mrs. Vasantha Singanapudi
Age : 25 Year(s)

Date : 16/08/2023
Sex : Female
Visit Type : OPD

ECHO Cardiography

Comments:

Normal cardiac dimensions.
Structurally normal valves.
No evidence of LVH.
Intact IAS/IVS.
No evidence of regional wall motion abnormality.
Normal LV systolic function (LVEF 60%).
No diastolic dysfunction.
Normal RV systolic function.
No intracardiac clots / vegetation/ pericardial effusion.
No evidence of pulmonary hypertension. PASP=30mmHg.
IVC 12 mm collapsing with respiration.

Final Impression:

NORMAL 2DECHOCARDIOGRAPHY REPORT.



DR. CHHAYA P. VAJA. M. D. (MUM)
NONINVASIVE CARDIOLOGIST

Name : Mrs. Vasantha Singanapudi
Age : 25 Year(s)

Date : 16/08/2023
Sex : Female
Visit Type : OPD

Dimension:

EF Slope	100mm/sec
EPSS	04mm
LA	26mm
AO	28mm
LVID (d)	34mm
LVID(s)	16mm
IVS (d)	11mm
LVPW (d)	11mm
LVEF	60% (visual)



DR. CHHAYA P. VAJA. M. D. (MUM)
NONINVASIVE CARDIOLOGIST

Specialists in Surgery

Patient Name : MRS. VASANTHA SINGANAPUDI
Ref. By : HEALTH CHECK UP

Date : 16-08-2023
Age : 25 years

SONOGRAPHY OF ABDOMEN AND PELVIS

LIVER : The liver is normal in size, shape & echotexture. No focal mass lesion is seen. The intrahepatic biliary tree & venous radicles appear normal. The portal vein and CBD appear normal.

GALL : The gall bladder is normal in size with a normal wall thickness and there are no calculi seen in it.
BLADDER

PANCREAS : The pancreas is normal in size and echotexture. No focal mass lesion is seen.

SPLEEN : The spleen is normal in size and echotexture. No focal parenchymal mass lesion is seen. The splenic vein is normal.

KIDNEYS : The **RIGHT KIDNEY** measures 9.8 x 4.3 cms and the **LEFT KIDNEY** measures 9.7 x 4.1 cms in size. Both kidneys are normal in shape and echotexture. There is no evidence of hydronephrosis or calculi seen on either side.

The para-aortic & iliac fossa regions appear normal. There is no free fluid or any lymphadenopathy seen in the abdomen.

URINARY BLADDER : The urinary bladder distends well and is normal in shape and contour. No intrinsic lesion or calculus is seen in it. The bladder wall is normal in thickness.

UTERUS : The uterus is anteverted & it appears normal in size, shape and echotexture. It measures 6.0 x 4.5 x 3.2 cms. Normal myometrial & endometrial echoes are seen. Endometrial thickness is 7.7 mms. No focal mass lesion is noted within the uterus.

OVARIES : Both ovaries reveal normal size, shape and echopattern. Right ovary measures 3.0 x 1.7 cms. Left ovary measures 2.9 x 1.9 cms. There is no free fluid seen in cul de sac.

IMPRESSION : Normal Ultrasound examination of the Abdomen and Pelvis.

Report with compliments.

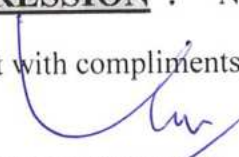
DR. VINOD V. SHETTY
MD, D.M.R.D.
CONSULTANT SONOLOGIST.

APOLLO SPECIALTY HOSPITALS PRIVATE LIMITED

(Formerly known as Nova Specialty Hospitals Private Limited)
CIN: U85100KA2009PTC049961

Registered Office : #7-1-617/A, 615 & 616, Imperial Towers, 7th Floor, Opp. Ameerpet Metro Station, Ameerpet, Hyderabad, Telangana, Pin-500038.

BENGALURU | CHENNAI | DELHI | JAIPUR | KANPUR | MUMBAI | PUNE

OUT- PATIENT RECORD

Date : 16/8/2023
 MRNO :
 Name :
 Age/Gender :
 Mobile No :
 Passport No :
 Aadhar number :

Pulse :	B.P :	Resp :	Temp :
Weight :	Height :	BMI :	Waist Circum :

General Examination / Allergies
History

Adm

T. Polvite MB |
 T. Kafakre
 1-0 -0.

Clinical Diagnosis & Management Plan

A₂ (last abantron in April
 2023).
 Taken T. Kaira - NCR 15mg
 Stopped 2 days back.
 LMP:- 28 days back.
 Past history:- NAD.

O/E. P/A left.

Follow up date:

Doctor Signature

EYE REPORT

Name: *Varunika Singampradi*

Date: *16/08/2023*

Age / Sex: *23yr / F*

Ref No.:

Complaint: *no ocular c/o*
no m/o SB / RA

Examination

Spectacle Rx *Vx 6/6* *Neca U & R 6/6*

	Right Eye							
	Vision	Sphere	Cyl.	Axis	Vision	Sphere	Cyl.	Axis
Distance								
Read								

Remarks: *Glaucoma & mac*

Medications: *Ac & mac*

Trade Name	Frequency	Duration

Follow up: *Recheck & mac*

Consultant:

16/8/2023

OUT- PATIENT RECORD

Date :
MRNO :
Name : *vasantha Singanapudi*
Age/Gender : *25yr/F*
Mobile No :
Passport No :
Aadhar number :

Pulse :	B.P :	Resp :	Temp :
Weight :	Height :	BMI :	Waist Circum :

General Examination / Allergies
History

Clinical Diagnosis & Management Plan

For health check up
offers no ENT complaints

O/E -

Ears

R L

B/L TM intact, mobile

Nose -

Septum central
Mucosa @

Throat - NAD

Δ-ENT-NAD



Follow up date:

Doctor Signature

DIETARY GUIDELINES FOR BALANCED DIET

Should avoid both fasting and feasting.

A meal pattern should be followed. Have small frequent and regular meal. Do not exceeds the interval between two meals beyond 3 hours.

Exercise regularly for at least 30-45 minutes daily. Brisk walking is a good form of exercise, yoga, cycling, and swimming are.

Keep yourself hydrated by sipping water throughout the day. You can have plain lemon water (without sugar), thin butter milk, vegetable soups, and milk etc.

Fat consumption: - 3 tsp. per day / ½ kg per month per person.

It's a good option to keep changing oils used for cooking to take the benefits of all types of oil.eg: Groundnut oil, mustard oil, olive oil, Sunflower oil, Safflower oil, Sesame oil etc.

FOOD ALLOWED

FOOD GROUPS	FOOD ITEMS
Cereals	Whole grain product like Whole wheat flour, daliya, rava bajara, jowar, ragi, oats, nachni, barley, rye.etc
pulses	Dal like moong, masoor, tur and pulses Chana, chhole, rajma , etc.
Milk	Prefer low fat cow's milk / skim milk and milk product like curd, buttermilk, paneer etc.
Vegetable	All types of vegetable.
Fruits	All types of Fruits.
Nuts	2 Almonds, 2 walnuts, 1 dry anjeer, dates, pumpkin seeds, flax seeds, niger seeds, garden cress seeds.
Non Veg	2-3 pices of Chicken/fish, (removed skin) twice a week and 2 egg white daily. Should be eat in grill and gravy form.

ID 0 *Nasantho*
Age 25

Height 147cm
Gender Female

Date 16. 8. 2023
Time 10:26:20

APOLLO SPECTRA HOSPITAL

Body Composition

	Under	Normal	Over	UNIT%	Normal Range
Weight	40 55 70 85 100 115 130 145 160 175 190 205	53.8 kg			38.6 ~ 52.2
Muscle Mass Skeletal Muscle Mass	60 70 80 90 100 110 120 130 140 150 160 170	16.8 kg			16.9 ~ 20.6
Body Fat Mass	20 40 60 80 100 160 220 280 340 400 460 520	21.9 kg			9.1 ~ 14.5
TBW Total Body Water	23.4 kg (23.1 ~ 28.3)		FFM Fat Free Mass	31.9 kg (29.5 ~ 37.7)	
Protein	6.2 kg (6.2 ~ 7.6)		Mineral*	2.28 kg (2.14 ~ 2.61)	

* Mineral is estimated.

Segmental Lean

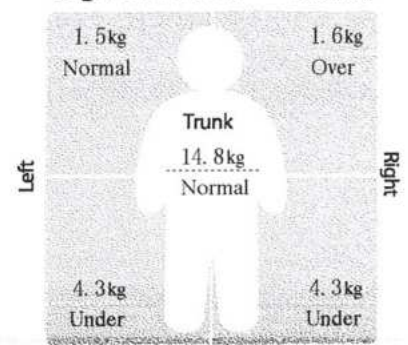

Obesity Diagnosis

	Value	Normal Range
BMI Body Mass Index (kg/m ²)	24.9	18.5 ~ 25.0
PBF Percent Body Fat (%)	40.7	18.0 ~ 28.0
WHR Waist-Hip Ratio	0.90	0.75 ~ 0.85
BMR Basal Metabolic Rate (kcal)	1059	1175 ~ 1354

Nutritional Evaluation

Protein	<input checked="" type="checkbox"/> Normal	<input type="checkbox"/> Deficient
Mineral	<input checked="" type="checkbox"/> Normal	<input type="checkbox"/> Deficient
Fat	<input type="checkbox"/> Normal	<input type="checkbox"/> Deficient
	<input type="checkbox"/> Normal	<input checked="" type="checkbox"/> Excessive

Weight Management

Weight	<input type="checkbox"/> Normal	<input type="checkbox"/> Under	<input checked="" type="checkbox"/> Over
SMM	<input type="checkbox"/> Normal	<input checked="" type="checkbox"/> Under	<input type="checkbox"/> Strong
Fat	<input type="checkbox"/> Normal	<input type="checkbox"/> Under	<input checked="" type="checkbox"/> Over

Obesity Diagnosis

BMI	<input checked="" type="checkbox"/> Normal	<input type="checkbox"/> Under	<input type="checkbox"/> Over
	<input type="checkbox"/> Normal	<input type="checkbox"/> Under	<input checked="" type="checkbox"/> Extremely Over
PBF	<input type="checkbox"/> Normal	<input type="checkbox"/> Under	<input checked="" type="checkbox"/> Over
WHR	<input type="checkbox"/> Normal	<input type="checkbox"/> Under	<input checked="" type="checkbox"/> Over

Segmental Fat

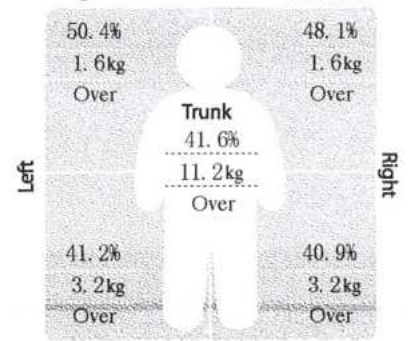

* Segmental Fat is estimated.

Muscle-Fat Control

Muscle Control + 3.0 kg	Fat Control - 11.4 kg	Fitness Score 66
-------------------------	-----------------------	------------------

Impedance

Z	RA	LA	TR	RL	LL
20kHz	386.5	412.1	27.7	299.7	308.8
100kHz	353.1	380.4	24.3	272.5	281.0

* Use your results as reference when consulting with your physician or fitness trainer.

Exercise Planner Plan your weekly exercises from the followings and estimate your weight loss from those activities.

Energy expenditure of each activity(base weight: 53.8 kg / Duration: 30min. / unit: kcal)						
Walking 108	Jogging 188	Bicycle 161	Swim 188	Mountain Climbing 175	Aerobic 188	
Table tennis 122	Tennis 161	Football 188	Oriental Fencing 269	Gate ball 102	Badminton 122	
Racket ball 269	Tae-kwon-do 269	Squash 269	Basketball 161	Rope jumping 188	Golf 95	
Push-ups development of upper body	Sit-ups abdominal muscle training	Weight training backache prevention	Dumbbell exercise muscle strength	Elastic band muscle strength	Squats maintenance of lower body muscle	

• How to do

1. Choose practicable and preferable activities from the left.
2. Choose exercises that you are going to do for 7 days.
3. Calculate the total energy expenditure for a week.
4. Estimate expected total weight loss for a month using the formula shown below.

• Recommended calorie intake per day

1400 kcal

*Calculation for expected total weight loss for 4 weeks: **Total energy expenditure (kcal/week) X 4weeks ÷ 7700**

Patient Name	: Mrs. VASANTHA SINGANAPUDI	Age/Gender	: 25 Y/F
UHID/MR No.	: STAR.000058010	OP Visit No	: STAROPV62121
Sample Collected on	:	Reported on	: 16-08-2023 11:55
LRN#	: RAD2074333	Specimen	:
Ref Doctor	: SELF		
Emp/Auth/TPA ID	: 880685689114		

DEPARTMENT OF RADIOLOGY

SONO MAMOGRAPHY - SCREENING

PATIENT REFUSES TO DO THE SONOMAMMOGRAPHY.



Dr. VINOD SHETTY
Radiology

Patient Name	: Mrs. VASANTHA SINGANAPUDI	Age/Gender	: 25 Y/F
UHID/MR No.	: STAR.0000058010	OP Visit No	: STAROPV62121
Sample Collected on	:	Reported on	: 16-08-2023 11:54
LRN#	: RAD2074333	Specimen	:
Ref Doctor	: SELF		
Emp/Auth/TPA ID	: 880685689114		

DEPARTMENT OF RADIOLOGY

ULTRASOUND - WHOLE ABDOMEN

LIVER : The liver is normal in size, shape & echotexture. No focal mass lesion is seen. The intrahepatic biliary tree & venous radicles appear normal. The portal vein and CBD appear normal.

GALL : The gall bladder is normal in size with a normal wall thickness and there are no **BLADDER** calculi seen in it.

PANCREAS : The pancreas is normal in size and echotexture. No focal mass lesion is seen.

SPLEEN : The spleen is normal in size and echotexture. No focal parenchymal mass lesion is seen. The splenic vein is normal.

KIDNEYS : The **RIGHT KIDNEY** measures 9.8 x 4.3 cms and the **LEFT KIDNEY** measures 9.7 x 4.1 cms in size. Both kidneys are normal in shape and echotexture. There is no evidence of hydronephrosis or calculi seen on either side.

The para-aortic & iliac fossa regions appear normal. There is no free fluid or any

lymphadenopathy seen in the abdomen.

URINARY The urinary bladder distends well and is normal in shape and contour No intrinsic

BLADDER: lesion or calculus is seen in it. The bladder wall is normal in thickness.

UTERUS : The uterus is anteverted & it appears normal in size, shape and echotexture. It measures 6.0 x 4.5 x 3.2 cms. Normal myometrial & endometrial echoes are seen. Endometrial thickness is 7.7 mms. No focal mass lesion is noted within the uterus.

OVARIES : Both ovaries reveal normal size, shape and echopattern. Right ovary measures 3.0 x 1.7 cms. Left ovary measures 2.6 x 1.7 cms. There is no free fluid seen in cul de.

IMPRESSION : **Normal Ultrasound examination of the Abdomen and Pelvis.**

Patient Name : Mrs. VASANTHA SINGANAPUDI

Age/Gender : 25 Y/F



Dr. VINOD SHETTY
Radiology

Patient Name	: Mrs. VASANTHA SINGANAPUDI	Age/Gender	: 25 Y/F
UHID/MR No.	: STAR.0000058010	OP Visit No	: STAROPV62121
Sample Collected on	:	Reported on	: 16-08-2023 11:47
LRN#	: RAD2074333	Specimen	:
Ref Doctor	: SELF		
Emp/Auth/TPA ID	: 880685689114		

DEPARTMENT OF RADIOLOGY

X-RAY CHEST PA

Both lung fields and hila are normal .

No obvious active pleuro-parenchymal lesion seen .

Both costophrenic and cardiophrenic angles are clear .

Both diaphragms are normal in position and contour .

Thoracic wall and soft tissues appear normal.

CONCLUSION :

No obvious abnormality seen



Dr. VINOD SHETTY
Radiology



భారత ప్రభుత్వం

Government of India



Download Date: 22/06/2021



పుసులూరి వసంత
PUSULURI VASANTHA
పుట్టిన తేదీ/DOB: 25/03/1998
లింగం/ FEMALE

Issue Date: 23/03/2021

8806 8568 9114

VID : 9160 8229 3348 3783

నా ఆధార్, నా గుర్తింపు