



PARKLINE DIAGNOSTICS PVT. LTD.

L.G. 3, 4 & 5, Bhuvana Towers, S.D. Road, Secunderabad - 500 003.
Tel : +91 40-2784 5852, 6649 1787, 7995421787, 7093445852, Fax : +91 40 2784 7864
Email parklinediagnostics@gmail.com www.parklinediagnostics.com



NABL Accredited
Certificate No. ME-256

MEDICAL EXAMINATION REPORT

Name	MS. B. S. Roopa Kaipana		Date:	26/03/2022	
Company	Q10: Mediwheel		Reg. No.:	1907713	
Contact No.	9493866367		Sex	<input type="checkbox"/> F	Age: <input type="checkbox"/> 37
Type	Pre-Emp		Emp. No.:	88224	
	Overseas		Height	187 cm	
	Annual		Weight	69. kgs	
Remarks	<p>HbA_{1c} - 7.5% = Hyperglycemia ⊕ Advice follow up.</p> <p>ECG : T wave depression in leads III, aVF V₁, V₂, V₃. Advice follow up = Cardiologist.</p> <p>DR. PRIYANKA SANNIDHI MBBS Regn. No: 11351</p>				
Fitness Status	Medically Fit / Unfit		Physician's Signature		

COMPREHENSIVE MEDICAL EXAMINATION REPORT

NAME Ms. B. S. Roopa Kalpana
AGE 37 yrs / Female
MARITAL STATUS Married CHILDREN : M F
IDENTIFICATION (IF ANY) A mole on the (R) Arm

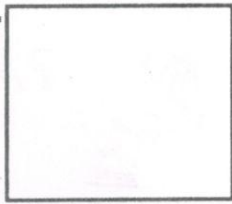

PAST HISTORY

Any family H/o : High Blood Pressure, Heart Disease, Tuberculosis, Diabetes, Asthma, Cancer

Father Father X Mother X X

Any personal H/o Major illness like : Typhoid.....NIL.....Jaundice.....NIL.....Etc.

Any H/o STD.....NIL.....Skin infection.....NIL

H/o Blood Transfusion.....NIL.....Recent Vaccination.....COVAXIN 2 Doses ✓

H/o Epilepsy.....NIL.....Giddiness.....NIL

H/o Surgery.....LSCS - 2012 Fracture in the past.....NIL
2013.

Any Personal H/O.

High Blood Pressure, Heart Disease Tuberculosis, Diabetes, Asthma, Cancer

X X X X X X

Drug Abuse, Drug Allergy, Micturition, Bowels, Alcohol, Smoking, Sleep, MC, Wt. Loss/Wt. Gain

X X ✓ ✓ X X - ✓ -

Present illness / Medication T. GLIMPRIME 100mg,

GENERAL EXAMINATION

Conjunctiva :

Skin :

Ears :

Nose :

Throat & Oral Cavity :

Bone, Joints :

Nutritional Status :

Lymph Nodes :

Edema Feet :

Varicose Veins :

N

Well Nourished

NPD

NIL

NIL

NDD

Distant Vision : Near Vision :

Right Eye: 6/6

With glasses / Without glasses

left Eye : 6/6

with glasses / without glasses

Colour Vision : 31 normal

Right Ear

Hearing : (N)

Rinee's Test ;

Weber Test :

Discharge : NIL

Right Eye: Ref

With glasses / Without glasses

left Eye : Ref

with glasses / without glasses

Dr. KATTA
M.B.B.S., D.O., F.R.C.
Ophthalmologist's Signature

Left Ear

Hearing : (N)

NIL

SYSTEMIC EXAMINATION

Pulse :

B.P. : 120/80.

Lungs : A. Shape of Chest B/c symmetrical
B. Breath Sounds B/c clear ⊕
C. Adventitious Sounds NO

Heart : A. Sounds S1 S2 ⊕
B. Murmurs NO murmurs

Abdomen : A. Liver NPD
B. Spleen NPD
C. Piles NIL
D. Any Lump NIL

General : A. Hernia
B. Hydrocele
C. Varicocele] NPD

Breast : Rt (N) Lt. (N)

Nervous System

A. Higher Function :
B. Cranial Nerves :
C. Sensory System : (N)
D. Motor System :
E. Jerks :

CANDIDATE'S DECLARATION

I hereby solemnly declare that I am not suffering from Asthma, Hypertension, Diabetes, Occult Psychological disorders or any other ailment which can be suppressed without my voluntary declaration.

Date :



Signature

Place :

Note : General Physical Examination and Investigation included in the health check-up Have certain limitations and may not be able to detect all latent and asymptomatic diseases. Any new symptoms developing after the health check-up or persisting thereafter should be brought to the attention of the treating physician.

7799686970

Name : B.S. Roopa Kalpana Sex : F Age : 36

Date : 26/3/22

OPD No : 536

CATT snH

Ro,

Adv. oral prophylaxis

MULTI SPECIALITY DENTAL CLINIC
Smile Confidentially... No Confidentiality...
B.D.S. IMPLANTOLOGIST (USA)
1-3-1, Rajamudaliar Street, Kalasiguda,
Secunderabad, Cell : 8977910590.



PARKLINE DIAGNOSTICS PVT. LTD.

L.G 3, 4 & 5, Bhuvana Towers, Sarojini Devi Road, Secunderabad - 500 003.
Tel. +91 40 2784 5852, 6649 1787, 77995421787, 7093445852, Fax : + 91 40 2784 7864
Email : parklinediagnostics@gmail.com, www.parklinediagnostics.com



NABL Accredited
Certificate No.: MC-2566

TEST REPORT

Name : Ms . B.S. ROOPA KALPANA [88224]
Age / Gender : 37 Years / Female
Ref.By : Medi Wheel
Req. No : BIL1907713

TID : UMR0753211
Registered on : 26-Mar-2022 10:36 AM
Reported On : 26-Mar-2022 01:24 PM

ABDOMINO-PELVIC ULTRASONOGRAPHY

LIVER is normal shape, size (14.3 cms) and increased echopattern.
No evidence of focal lesion or intrahepatic biliary ductal dilatation.
Hepatic and portal vein radicals are normal.

GALL BLADDER shows normal shape and has clear contents.
Gall bladder wall is of normal thickness. CBD is of normal calibre.

PANCREAS has normal shape, size and uniform echopattern.
No evidence of ductal dilatation or calcification.

SPLEEN shows normal shape, size (9.9 cms) and echopattern.

KIDNEYS move well with respiration and have normal shape, size and echopattern. Cortico-medullary differentiations are well made out.
No evidence of calculus or hydronephrosis.
Right kidney measures: 10.3 x 3.8cms, Left kidney measures: 9.2 x 4.1 cms.

URINARY BLADDER shows normal shape and wall thickness.
It has clear contents. No evidence of diverticula.

UTERUS is Retroverted has normal shape and size.
It has uniform myometrial echopattern.
Endometrial echo is of normal thickness 4.8 mm.
Uterus measures : 7.4 x 3.2 x 3.5 cms.

OVARIES are normal in size, shape and echotexture.
Right ovary: 2.7 x 1.1 cms, Left ovary: 3.2 x 1.1 cms.

No evidence of free fluid in the abdomen and pelvis.

IMPRESSION: * Grade I fatty liver.

Suggested clinical correlation and follow up

Dr. Karuna Belide
Dr. Karuna Belide
Consultant Radiologist

The Test marked with* are not accredited by NABL

Lab Timings (Weekdays) : 7.00 am to 8.30 pm
Sundays & Holidays : 7.00 am to 1.00 pm

Radiologists Timings (Weekdays) : 7.30 am to 1.30 pm
& 5.30 pm to 7.45 pm
Sundays & Holidays : 7.30 am to 9.30 am



PARKLINE DIAGNOSTICS PVT. LTD.

L.G 3, 4 & 5, Bhuvana Towers, Sarojini Devi Road, Secunderabad - 500 003.
Tel. +91 40 2784 5852, 6649 1787, 77995421787, 7093445852, Fax : + 91 40 2784 7864
Email : parklinediagnostics@gmail.com, www.parklinediagnostics.com



NABL Accredited
Certificate No.: MC-2566

TEST REPORT

Name : **Ms . B.S. ROOPA KALPANA [88224]**
Age / Gender : 37 Years / Female
Ref.By : Medi Wheel
Req. No : BIL1907713

TID : UMR0753211
Registered on : 26-Mar-2022 10:36 AM
Reported On : 26-Mar-2022 12:15 PM

X-RAY CHEST PA VIEW

Lung fields are clear.

Cardia is normal.

Hila are normal.

C P angles are free.

Bony cage is normal.

Soft tissues are normal.

IMPRESSION : NORMAL CHEST X-RAY

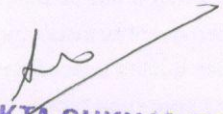
Dr. PRAJAKTA SUKHADEVE
DNB RADIOLOGY
Reg. No. 68493

The Test marked with*are not accredited by NABL

Lab Timings (Weekdays) : 7.00 am to 8.30 pm
Sundays & Holidays : 7.00 am to 1.00 pm

Radiologists Timings (Weekdays) : 7.30 am to 1.30 pm
& 5.30 pm to 7.45 pm
Sundays & Holidays : 7.30 am to 9.30 am

Page 1 of 1

ID: 1907713

26-03-2022 01:50:02 PM

MS. B. S. ROOPA KALPANA

Female 37Years

CARDIART

HR : 88 bpm
P : 93 ms
PR : 140 ms
QRS : 82 ms
QT/QTc : 365/444 ms
P/QRS/T : 45/-5/-3
RV5/SV1 : 0.500/1.133 mV

Diagnosis Information:

Sinus Rhythm

Poor R Wave Progression(V4)

Flattened T Wave(V5,V6)

T↓ L/III aVF
V1-V3
Conclude clinically

Dr. NAVEEN KUMAR .C
M.D., D.M.
Consultant Cardiologist
Reg. No. 52291

Report Confirmed by:

REAL TIME ECG REPORT

PATIENT SUMMARY REPORT

PROTOCOL : BRUCE

MEDIWHEEL

2022, 14:13:00

IE DIAGNOSTICS PVT.LTD
: 1907713
: MS B.S.ROOPA KALPANA
X : 37 / FEMALE

HEIGHT (cm) : 156
WEIGHT (kg) : 64
PROTOCOL : BRUCE

REF. BY : MEDIWHEEL
DONE BY : DR NAVEEN KUMAR C
TECHNICIAN : G.M.SURESH

STORY :
HISTORY :

REASON FOR TEST : Routine Check Up.

COMORBIDITIES : Diabetes.

ACTIVITY : Very Active.

TEST INVESTIGATION : ECG

REASON FOR TERMINATION : Dyspnea.

EXERCISE TOLERANCE : Moderate (< 10 METS) ≈ 8

INDUCED ARRHYTHMIAS : No.

RESPONSE : Normal.

RESPONSE : Normal.

IMPRESSION :

FINDINGS : Negative for inducible ischemia

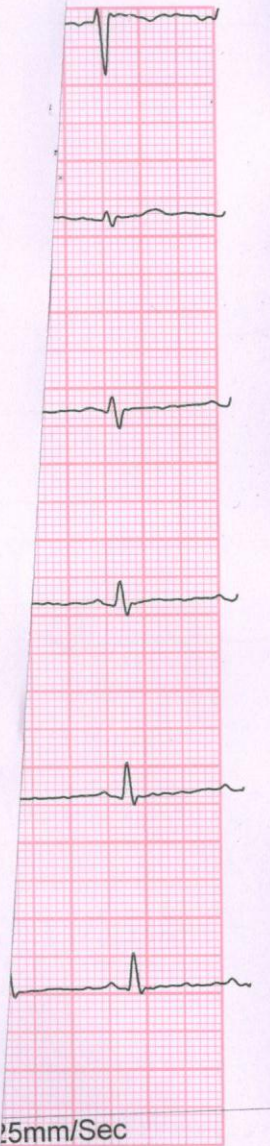

Dr. NAVEEN KUMAR .C
M.D., D.M.
Consultant Cardiologist
Reg. No. 52291

Confirmed By :

Signature