



भारतीय विशिष्ट ओळख प्राधिकरण  
Unique Identification Authority of India

पत्ता:  
प्लॉट न 143बी, गट न 60, शिव कॉलोनी,  
जळगाव, जळगाव,  
महाराष्ट्र - 425001

**Address:**  
Plot No 143b, Gat No 60, Shiv  
Colony, Jalgaon, Jalgaon,  
Maharashtra - 425001

**2856 0373 6511**



1947



help@uidai.gov.in

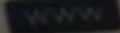

www.uidai.gov.in

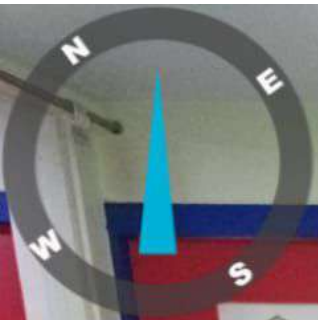

Sep 23, 2023 8:24:20 AM  
36° NE

Adajan  
Surat

Gujarat

Altitude:-19.7m

bhagyashree

Index number: 7





भारत सरकार

Government of India



भाग्यश्री जयेश चौधरी  
Bhagyashree Jayesh Chaudhari  
जन्म तारीख/ DOB: 14/07/1992  
महिला / FEMALE



2856 0373 6511

माझे आधार, माझी ओळख





## HEALTH CHECK-UP SUMMARY

Name: Bhagyashree chaudhari

Date: 23/09/23

Email ID:

Sex: F Age: 31 Years Contact No: 9960595668 Remarks:

Under-weight	<input type="checkbox"/>
Normal	<input checked="" type="checkbox"/>
Over-weight	<input type="checkbox"/>

i> BMI

Height (in Cm): <u>165</u>	Weight (in Kg): <u>48</u>	BMI: <u>20</u>
----------------------------	---------------------------	----------------

ii> Blood Pressure & Pulse

110/74 mm/hg  
84/min Regual

If high or low, whether the person is on medication: YES  NO

iii> Blood Tests & Lung Function Remarks

RS  
CVS } ⊖  
CVS

If abnormal, whether the person is on medication: YES  NO

iv> Eye Test Remarks

Eye Test: (R) 6/36 (L) 6/30  
Color Vision: 2

v> Heart Disease

Whether any specific heart ailment detected (ECG findings):  
normal

vi> Any other problems needing attention / Overall Assessment:

no

**Dr. Chirag Patel**  
M.B.B.S. G-49432

Signature of the Doctor

**Revival Diagnostic**  
401, Aqua Corridor,  
B/s. Star Bazar, Surat-395009  
Mo. 91062-28601

Laboratory Test Result are Subject to technical limitation and should be clinically correlate for final diagnosis

4th Floor, Aqua Corridor, Hazira Road, Adajan Pal, Surat-395009.

0261 2747788, 9825947712 revivaldiagnostics.surat@gmail.com www.revivaldignostics.com

This medical report is not intended for medico-legal purposes.





NAME: Bhagyashree' chaudhari

EMP ID

SEX: F

AGE: 31

## DEPARTMENT OF OPHTHALMOLOGY

### EYE TEST:

#### 1. VISION:

RIGHT EYE - G/36

LEFT EYE - G/30

#### 2. COLOR VISION:

RIGHT EYE - ⊙

LEFT EYE - ⊙

#### 3. NIGHT VISION:

RIGHT EYE - ⊙

LEFT EYE ⊙

### REMARKS:

**Revival Diagnostic**  
401, Aqua Corridor,  
Ophthalmologist & Optometrist  
B/5, Sun Plaza, Surat-395009  
MO. 91062-28601

Laboratory Test Result are Subject to technical limitation and should be clinically correlate for final diagnosis



## Dental Assessment Form

NAME  
AGE

Bhagnashree chaudhari  
37 yrs

DATE  
SEX

23/09/23  
Male

### \* CHIEF COMPLAINT

A CLINICAL FEATURES :- normal

1 CAVIES :-  
2 MISSING TOOTH :- } no  
3 MALOCCLUSION :-  
4 FILLING :-

B DIAGNOSIS :- normal

C PERSONAL HISTORY :- Hygienic

D PROVISIONAL D/G :- no

E MEDICAL HISTORY :- no

F FINAL D/G :- normal

G TREATMENT PLAN :- no

CLINT SIGN

**Revival Diagnostic**

401, Aqua Corridor,  
B/s. Star Bazar, Surat-395009  
Mo. 91062-28601

Laboratory Test Result are Subject to technical limitation and should be clinically correlate for final diagnosis

4th Floor, Aqua Corridor, Hazira Road, Adajan Pal, Surat-395009.

☎ 0261 2747788, 9825947712 ✉ revivaldiagnostics.surat@gmail.com 🌐 www.revivaldignostics.com

This medical report is not intended for medico-legal purposes.





Name	<b>BHAGYASHREE JAYESH CHAUDHARI</b>	Age/Gender	<b>31Yrs/Female</b>
Reg No.	<b>10301/23</b>	Receipt No	<b>6886</b>
Referred By	<b>Bank of Baroda (BOB) - MEDI WHEEL(PKG10000241)</b>	Mode of Payment	<b>CREDIT</b>
Collection Type	<b>CENTER</b>	Collection DateTime	<b>23-Sep-2023 08:32 AM</b>

**BLOOD GROUP** - 23092328 Released at 23-Sep-2023 01:02 PM

Parameter	Result	Biological Ref.Range	Method
-Blood Group	"AB"		
-Rh Factor	POSITIVE		

**CBC** - 23092326 Released at 23-Sep-2023 12:16 PM

Parameter	Result	Biological Ref.Range	Method
-Haemoglobin	<b>10.7 gm/dL</b>	L (12 - 16 gm/dL)	Auto
-RBC Count	4.43 mill/cumm	(4.2 - 5.4 mill/cumm)	Auto
-Total WBC Count	7000 /cumm	(4000 - 10000 /cumm)	Auto
-Platelet Count	2.81 lakh/cumm	(1.5 - 4.5 lakh/cumm)	Auto

**Blood Indices**

-HCT	<b>34.0 %</b>	L (40 - 55 %)	Auto
-MCV	<b>76.6 fl</b>	L (80 - 92 fl)	Auto
-MCH	<b>24.2 pg</b>	L (27 - 31 pg)	Auto
-MCHC	<b>31.6 gm/dL</b>	L (32 - 36 gm/dL)	Auto
-RDW	<b>16.0 %</b>	H (11 - 15 %)	Auto

**Diff WBC Count**

-Polymorphs	57 %	(40 - 80 %)	Microscopically
-Lymphocytes	38 %	(20 - 40 %)	Microscopically
-Eosinophils	03 %	(1 - 6 %)	Microscopically
-Monocytes	02 %	(2 - 7 %)	Microscopically
-Basophils	00 %	(0 - 1 %)	Microscopically
-PLATELET ON SMEAR	Adequate		Microscopically
-MALARIAL PARASITES	Malarial Parasites Not Detected		Microscopically

[Test performed on Fully Automated Hematology Analyzer ERBA H-360]

## Revival Diagnostics

401-Aqua Corridor,  
Beside Star Bazar, Adajan,  
Surat-395009. Mo. 9825947717

Laboratory Test Result are Subject to technical limitation and should be clinically correlate for final diagnosis

4th Floor, Aqua Corridor, Hazira Road, Adajan Pal, Surat-395009.

0261 2747788, 9825947712 revivaldiagnostics.surat@gmail.com www.revivaldiagnostics.com

This medical report is not intended for medico-legal purposes.

Sg

Dr. Shivangi Gandhi  
M.B.B.S, M.D (Pathology)



Name	BHAGYASHREE JAYESH CHAUDHARI	Age/Gender	31Yrs/Female
Reg No.	10301/23	Receipt No	6886
Referred By	Bank of Baroda (BOB) - MEDI WHEEL(PKG10000241)	Mode of Payment	CREDIT
Collection Type	CENTER	Collection DateTime	23-Sep-2023 08:32 AM

**ESR** - 23092326 Released at 23-Sep-2023 12:16 PM

Parameter	Result	Biological Ref.Range	Method
-E.S.R	08 mm/hr	(3 - 15 mm/hr)	



# REVIVAL DIAGNOSTICS

**Revival Diagnostics**

401-Aqua Corridor,  
Beside Star Bazar, Adajan,  
Surat-395009. Mo. 9825947712

Dr. Shivangi Gandhi  
M.B.B.S, M.D (Pathology)

Laboratory Test Result are Subject to technical limitation and should be clinically correlate for final diagnosis

📍 4th Floor, Aqua Corridor, Hazira Road, Adajan Pal, Surat-395009.

☎ 0261 2747788, 9825947712 ✉ revivaldiagnostics.surat@gmail.com 🌐 www.revivaldiagnostics.com

This medical report is not intended for medico-legal purposes.





Name	BHAGYASHREE JAYESH CHAUDHARI	Age/Gender	31Yrs/Female
Reg No.	10301/23	Receipt No	6886
Referred By	Bank of Baroda (BOB) - MEDI WHEEL (PKG10000241)	Mode of Payment	CREDIT
Collection Type	CENTER	Collection DateTime	23-Sep-2023 08:32 AM

**FBS & PPBS** - 23092327 Released at 23-Sep-2023 01:51 PM

Parameter	Result	Biological Ref.Range	Method
-Fasting Blood Sugar (FBS)	91 mg/dL	70-100 mg/dl Impaired Tolerance:100-125 Diabetes Mellitus:>=126 (On more than one occasion) (American diabetes association guidelines 2022)	
-Fasting Urine Sugar	Absent		
-Fasting Urine Acetone	Absent		
-PPBS	104 mg/dL	(90 - 140 mg/dL)	
-PP2BS URINE SUGAR	Absent		
-PP2BS URINE ACETONE	Absent		

**HBA1C** - 23092326 Released at 23-Sep-2023 12:16 PM

Parameter	Result	Biological Ref.Range	Method
-HBA1C	5.2 %	HbA1C Degree of Glucose Control <5.6 % Non Diabetics 5.7 - 6.4 % Prediabetics > =6.5 % Diabetics (REF:Wallace, 11th Edition ) REMARKS: 6 - 7 % Excellent Control 7 - 8 % Good Control 8 - 10 % Unsatisfactory Control >10 % Poor Control	Boronate Affinity

-Method[] High Performance Liquid Chromatography (HPLC)

**Revival Diagnostics**  
401-Aqua Corridor,  
Beside Star Bazar, Adajan,  
Surat-395009. Mo. 9825947712

Laboratory Test Result are Subject to technical limitation and should be clinically correlate for final diagnosis

  
Dr. Shivangi Gandhi  
M.B.B.S, M.D (Pathology)

4th Floor, Aqua Corridor, Hazira Road, Adajan Pal, Surat-395009.

☎ 0261 2747788, 9825947712 ✉ revivaldiagnostics.surat@gmail.com 🌐 www.revivaldiagnostics.com

This medical report is not intended for medico-legal purposes.



Name	BHAGYASHREE JAYESH CHAUDHARI	Age/Gender	31Yrs/Female
Reg No.	10301/23	Receipt No	6886
Referred By	Bank of Baroda (BOB) - MEDI WHEEL(PKG10000241)	Mode of Payment	CREDIT
Collection Type	CENTER	Collection DateTime	23-Sep-2023 08:32 AM

## LIVER FUNCTION TEST (LFT) - 23092328 Released at 23-Sep-2023 11:40 AM

Parameter	Result	Biological Ref.Range	Method
-Serum Total Bilirubin	0.3 mg/dL	(0 - 1.3 mg/dL)	Diazo
-Serum Direct Bilirubin	0.1 mg/dL	(0 - 0.4 mg/dL)	Diazo
-Serum InDirect Bilirubin	0.2 mg/dL	(0.1 - 1.3 mg/dL)	Calculated
-Total Protein (TP)	6.6 gm/dL	(6.4 - 8.3 gm/dL)	Biuret
-Albumin (ALB)	3.9 gm/dL	(3.5 - 5.2 gm/dL)	BCG
-Globulin	2.7 gm/dL	(2.3 - 3.6 gm/dL)	Calculated
-A/G Ratio	1.44 gm/dL	(1 - 2.3 gm/dL)	Calculated
-SGPT(ALT)	12 U/L	(5 - 45 U/L)	IFCC, Kinetic without Pyridoxal Phosphate
-SGOT (AST)	8 U/L	(0 - 35 U/L)	IFCC, Without Pyridoxal Phosphate
-Alkaline Phosph.	71 U/L	(42 - 128 U/L)	ALP-AMP
-GGT	15 U/L	(5 - 50 U/L)	Glupa-C

[Test performed on Fully Automated Biochemistry Analyzer ERBA EM200]

Sg





Name	BHAGYASHREE JAYESH CHAUDHARI	Age/Gender	31Yrs/Female
Reg No.	10301/23	Receipt No	6886
Referred By	Bank of Baroda (BOB) - MEDI WHEEL(PKG10000241)	Mode of Payment	CREDIT
Collection Type	CENTER	Collection DateTime	23-Sep-2023 08:32 AM

**Creatinine** - 23092328 Released at 23-Sep-2023 12:15 PM

Parameter	Result	Biological Ref.Range	Method
-Creatinine	0.6 mg/dL	(0.6 - 1.14 mg/dL)	ENZYMATIC

**BUN** - 23092328 Released at 23-Sep-2023 12:15 PM

Parameter	Result	Biological Ref.Range	Method
-Blood Urea Nitrogen (BUN)	8 mg/dL	(6 - 20 mg/dL)	Calculated

**Uric Acid** - 23092325 Released at 23-Sep-2023 12:15 PM

Parameter	Result	Biological Ref.Range	Method
-Uric Acid	4.1 mg/dL	(3.5 - 7.2 mg/dL)	Uricase-POD

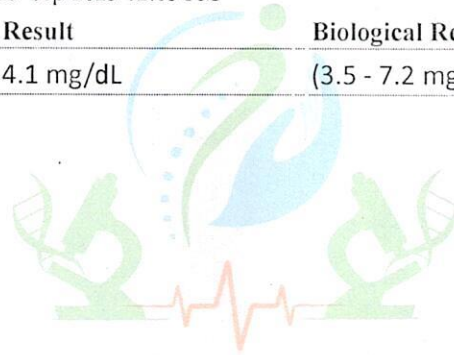

Sg



Name	BHAGYASHREE JAYESH CHAUDHARI	Age/Gender	31Yrs/Female
Reg No.	10301/23	Receipt No	6886
Referred By	Bank of Baroda (BOB) - MEDI WHEEL(PKG10000241)	Mode of Payment	CREDIT
Collection Type	CENTER	Collection DateTime	23-Sep-2023 08:32 AM

**Lipid Profile** - 23092328 Released at 23-Sep-2023 12:15 PM

Parameter	Result	Biological Ref.Range	Method
-Serum Cholesterol	132 mg/dL	Desirable < 200 mg/dl Borderline High : 200-239 mg/dl High : > 240 mg/dl	CHOD-PAP
-Serum Triglyceride	60 mg/dL	Normal < 150 mg/dl Borderline High : 150 - 199 mg/dl High : 200 - 499 mg/dl Very High : 500 mg/dl	GPO-POD Method
-Serum HDLD(Direct)	50 mg/dL	Normal :> 55 mg/dl Borderline : 35-55 mg/dl Undesirable: < 35 mg/dl	PVS-PEGME Precipitation with CHOD-POD
-Serum VLDL	12 mg/dL	(5 - 30 mg/dL)	Calculated
-Serum LDLD(Direct)	70 mg/dL	Optimal:< 100 mg/dl Above Optimal : 100- 129 mg/dl Borderline High : 130-159 mg/dl High : > 160-189mg/dl Very High : >190 mg/dl	Calculated
-Chol/HDL	2.64	Low risk: <3.8 Medium Risk: 3.8 to 5.9 High Risk: > 6	Calculated
-LDL/Chol	1.89	Low risk: <3.55 Medium Risk: 3.55 to 4.0 High Risk: > 6	Calculated

[Test performed on Fully Automated Biochemistry Analyzer ERBA EM200]

## Revival Diagnostics

401-Aqua Corridor,  
Beside Star Bazar, Adajan,  
Surat-395009. Mo. 9825947712  
Laboratory Test Result are Subject to technical limitation and should be clinically correlate for final diagnosis

sg

Dr. Shivangi Gandhi  
M.B.B.S, M.D (Pathology)

4th Floor, Aqua Corridor, Hazira Road, Adajan Pal, Surat-395009.

0261 2747788, 9825947712 ✉ revivaldiagnostics.surat@gmail.com 🌐 www.revivaldiagnostics.com

This medical report is not intended for medico-legal purposes.





Name	BHAGYASHREE JAYESH CHAUDHARI	Age/Gender	31Yrs/Female
Reg No.	10301/23	Receipt No	6886
Referred By	Bank of Baroda (BOB) - MEDI WHEEL(PKG10000241)	Mode of Payment	CREDIT
Collection Type	CENTER	Collection DateTime	23-Sep-2023 08:32 AM

**Urine Routine & Micro Examination** - 23092330 Released at 23-Sep-2023 01:32 PM

Parameter	Result	Biological Ref.Range	Method
<b>Physical Examination</b>			
-Quantity	30		Manual
-Colour	Pale Yellow	Pale Yellow	Manual
-Appearance	Clear	Clear	Manual
-Reaction (pH)	Acidic		Dipstick
-Specific Gravity	1.025		Dipstick
<b>Chemical Examination</b>			
-Proteins.	Absent		Dipstick
-Sugar	Absent		Dipstick
-Acetone.	Absent		Dipstick
-Bile Salts	Absent	Absent	Dipstick
-Bile Pigments	Absent	Absent	Dipstick
-Occult Blood Test (OBT).	Negative		Dipstick
<b>Microscopic Examination</b>			
-Pus Cells	2-3		Microscopically
-Red Blood Cells	Absent		Microscopically
-Epithelial Cells	1-2		Microscopically
-Bacteria.	Absent		Microscopically
-Crystals	Absent	Absent	Microscopically
-Others	NIL	Absent	Microscopic Examination

## Revival Diagnostics

401-Aqua Corridor,  
Beside Star Bazar, Adajan,  
Surat-395009. Mo. 9825947717

Sg

Dr. Shivangi Gandhi  
M.B.B.S, M.D (Pathology)

Laboratory Test Result are Subject to technical limitation and should be clinically correlate for final diagnosis

4th Floor, Aqua Corridor, Hazira Road, Adajan Pal, Surat-395009.

☎ 0261 2747788, 9825947712 ✉ revivaldiagnostics.surat@gmail.com 🌐 www.revivaldiagnostics.com

This medical report is not intended for medico-legal purposes.



Name	BHAGYASHREE JAYESH CHAUDHARI	Age/Gender	31Yrs/Female
Reg No.	10301/23	Receipt No	6886
Referred By	Bank of Baroda (BOB) - MEDI WHEEL(PKG10000241)	Mode of Payment	CREDIT
Collection Type	CENTER	Collection DateTime	23-Sep-2023 08:32 AM

**Total T3 T4 TSH** - 23092328 Released at 23-Sep-2023 12:34 PM

Parameter	Result	Biological Ref.Range	Method
-Total T3	1.34 ng/ml	(0.87 - 1.78 ng/ml)	Fluorescence Enzyme Immunoassay
-Total T4	7.93 ug/dl	(4.6 - 11 ug/dl)	Fluorescence Enzyme Immunoassay
-TSH	1.22 uIU/ml	0.50 - 5.50 uIU/ml 5.5 to 15 ul U/ml - Suggested Clinical co-relation or Repeat test with new sample as physiological factors can give falsley high TSH Above 15uIU/ml Hypothyroid PREGNANT WOMEN normal ranges for TSH: 1st Trimester : 0.0878 - 2.8293 uIU/ml 2nd Trimester : 0.1998 - 2.7915 uIU/ml 3rd Trimester : 0.307 - 2.9028 uIU/ml Ref: TIETZ Fundamentals of Clinical Chemistry	Fluorescence Enzyme Immunoassay

[Test performed on Fully Automated Immunology Analyzer Maglumi-600]

**Revival Diagnostics**

401-Aqua Corridor,  
Beside Star Bazar, Adajan,  
Surat-395009. Mo. 9825947712

Dr. Shivangi Gandhi  
M.B.B.S, M.D (Pathology)

Laboratory Test Result are Subject to technical limitation and should be clinically correlate for final diagnosis

4th Floor, Aqua Corridor, Hazira Road, Adajan Pal, Surat-395009.

0261 2747788, 9825947712 ✉ revivaldiagnostics.surat@gmail.com 🌐 www.revivaldiagnostics.com

This medical report is not intended for medico-legal purposes.





Name	BHAGYASHREE JAYESH CHAUDHARI	Age/Gender	31Yrs/Female
Reg No.	10301/23	Receipt No	6886
Referred By	Bank of Baroda (BOB) - MEDI WHEEL(PKG10000241)	Mode of Payment	CREDIT
Collection Type	CENTER	Collection DateTime	23-Sep-2023 08:32 AM

**Stool Examination** - 23092329 Released at 23-Sep-2023 01:06 PM

Parameter	Result	Biological Ref.Range	Method
-Consistency.	Semi-Solid		Manual
<b>Physical Examination</b>			
-Colour..	Dark Brown		Manual
-Mucus..	Absent		Manual
-Pus..	Absent		Manual
-Blood..	Absent		Manual
<b>Chemical Examination</b>			
-Occult Blood..	Absent		
-Reducing Substance..	Absent		
<b>Microscopic Examination</b>			
-Ova..	Absent		
-Cysts..	Absent		
-Trophozoites..	Absent		
-Larva..	Absent		
-Red Blood Cells..	Absent		
-Macrophage cells..	Absent		
-Vegetable Cells..	Absent		
-Crystals..	Absent		
-Fat..	Absent		
-Bacteria..	Absent		
-Darting Motility..	Not Seen		

## Revival Diagnostics

401-Aqua Corridor,  
Beside Star Bazar, Adajan,  
Surat-395009. Mo. 9825947717

Sg

Dr. Shivangi Gandhi  
M.B.B.S, M.D (Pathology)

Laboratory Test Result are Subject to technical limitation and should be clinically correlate for final diagnosis



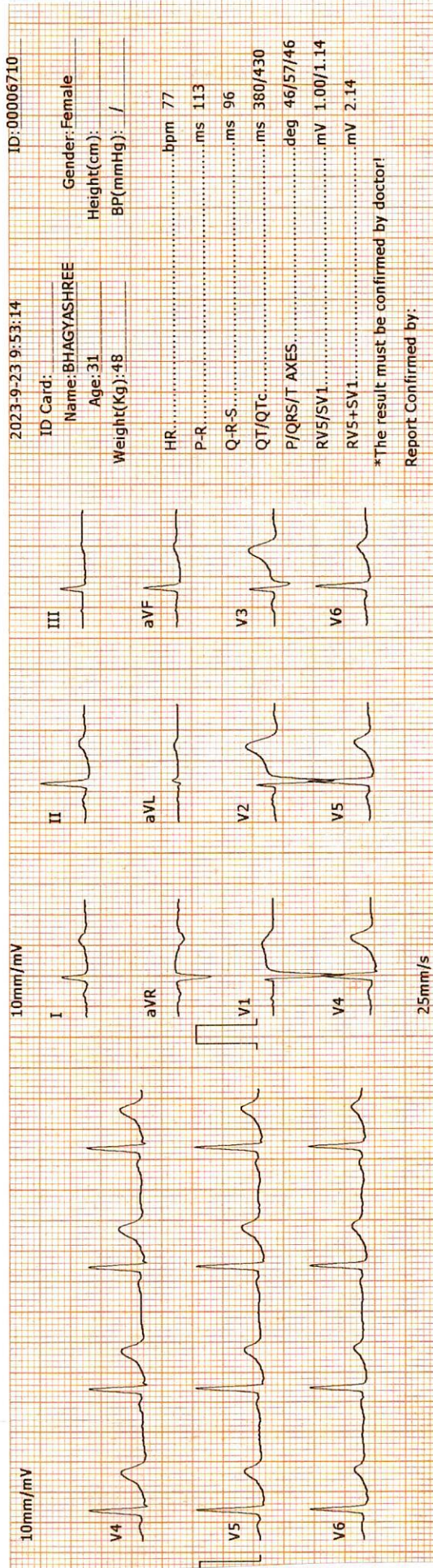
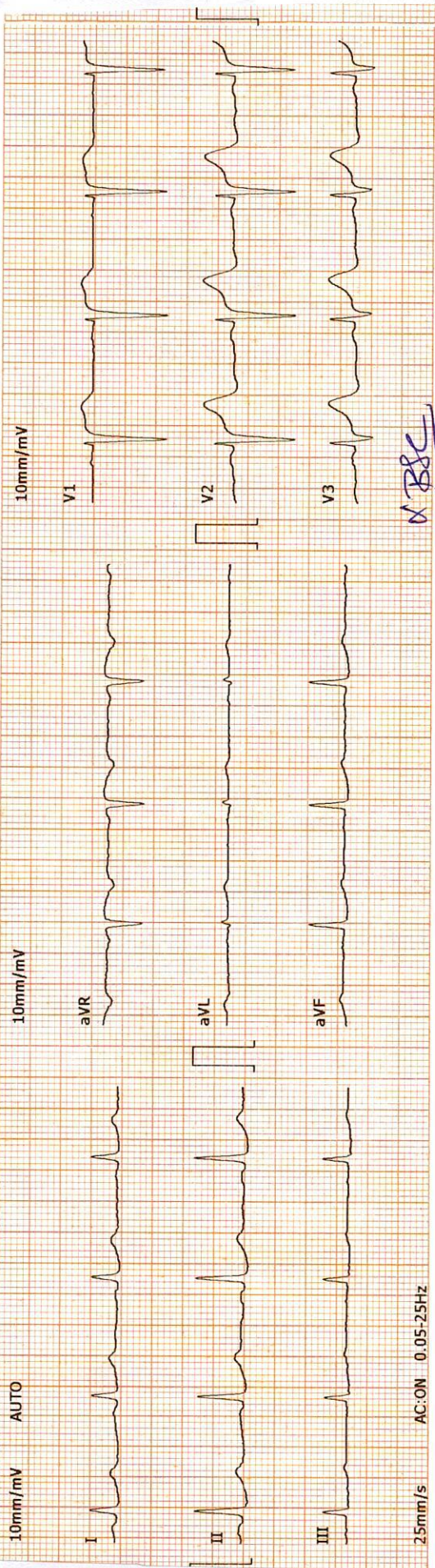

2023-9-23 9:53:14 ID: 00006710

ID Card: Name: BHAGYASHREE Gender: Female  
Age: 31 Height(cm):  
Weight(Kg): 48 BP(mmHg): /

HR: .....bpm 77  
P-R: .....ms 113  
Q-R-S: .....ms 96  
QT/QTc: .....ms 380/430  
P/QRS/T AXES: .....deg 46/57/46  
RV5/SV1: .....mV 1.00/1.14  
RV5+SV1: .....mV 2.14

\*The result must be confirmed by doctor!  
Report Confirmed by:

**Revival Diagnostics**  
401-Aqua Corridor,  
Beside Star Bazar, Adajan,  
Surat-395009. Mo. 9825947712

**DR. ADI BORA**  
MBBS, DNB, PGDCC  
PHYSICIAN & CLINICAL CARDIOLOGIST  
G-54906



# REVIVAL

## DIAGNOSTICS



Name	BHAGYASHREE JAYESH CHAUDHARI	Age/Gender	31Yrs/Female
Reg No.	10301/23	Receipt No	6886
Referred By	Bank of Baroda (BOB) - MEDI WHEEL(PKG10000241)	Mode of Payment	CREDIT
Collection Type	CENTER	Collection DateTime	23-Sep-2023 08:32 AM

### ECG

1. The rhythm is sinus.
2. Heart rate is 77 beats per minute.
3. Normal P,QRS,T wave axis.
4. Normal PR,QRS,Q.T. Duration.
5. No pathological q wave or ST-T changes seen.
6. No evidence of chamber hypertrophy or enlargement seen.

IMPRESSION : ECG WITHIN NORMAL LIMITS

**Revival Diagnostics**  
401-Aqua Corridor,  
Beside Star Bazar, Adajan,  
Surat-395009. Mo. 9825947712

REVIVAL  
DIAGNOSTICS

Signature

**DR. ADITYA S. BORA**  
MBBS, DNB, PGDCC  
PHYSICIAN & CLINICAL CARDIOLOGIST  
G-54906

Laboratory Test Result are Subject to technical limitation and should be clinically correlate for final diagnosis

4th Floor, Aqua Corridor, Hazira Road, Adajan Pal, Surat-395009.

0261 2747788, 9825947712 revivaldiagnostics.surat@gmail.com www.revivaldiagnostics.com

This medical report is not intended for medico-legal purposes.



**REVIVAL DIAGNOSTIC**

**4TH FLOOR AQUA CORRIDORE ,NEAR STAR BAZAR, ADAJAN -395009, SURAT**

706/BHAGYASHREE J CHAUDHARI 44 Yrs/Female 48 Kg/155 Cms

Date: 23-Sep-2023 09:31:05 AM

**Summary**



Ref.By : MEDI WHEEL

Medication : NIL

Objective : FOR TESTING PURPOSE ONLY.

Protocol : BRUCE

History : NIL

Stage	StageTime (Min:Sec)	PhaseTime (Min:Sec)	Speed (kmph)	Grade (%)	METs	H.R. (bpm)	B.P. (mmHg)	R.P.P. x100	PVC	Comments
Supine					1.0	103	110/80	113	-	
Standing					1.0	97	110/80	106	-	
HV					1.0	39	110/80	42	-	
ExStart					1.0	68	110/80	74	-	
Stage 1	3:00	3:01	2.7	10.0	4.6	129	110/80	141	-	
Stage 2	3:00	6:01	4.0	12.0	7.0	158	130/90	205	-	
PeakEx	0:10	6:11	5.5	14.0	7.2	169	150/90	253	-	
Recovery	1:00		0.0	0.0	1.1	127	150/90	190	-	
Recovery	2:00		0.0	0.0	1.0	116	132/80	153	-	
Recovery	3:00		0.0	0.0	1.0	110	110/70	121	-	
Recovery	3:06		0.0	0.0	1.0	109	110/70	119	-	

**Findings :**

Exercise Time : 6:11 minutes

Max HR attained : 169 bpm 96% of Max Predictable HR 176

Max BP : 150/90(mmHg)

WorkLoad attained : 7.2 (Fair Effort Tolerance )

No significant ST segment changes noted during exercise or recovery.

No Angina/Arrhythmia/S3/murmur

Final Impression : Test is negative for inducible ischaemia.

Advice/Comments:



**Revival Diagnostics**  
401-Aqua Corridor,  
Beside Star Bazar, Adajan,  
Surat-395009. Mo. 9825947712

**DR. ADITYA S. BORA**  
MBBS, DNB, PGDCC  
PHYSICIAN & CLINICAL CARDIOLOGIST  
G-54906



REVIVAL DIAGNOSTIC

4TH FLOOR AQUA CORRIDORE , NEAR STAR BAZAR, ADAJAN -395009, SURAT

706/BHAGYASHREE J CHAUDHARI

44 Yrs/Female

48 Kg/155 Cms

Date: 23-Sep-2023 09:31:05 AM

HR: 103 bpm

METS: 1.0

BP: 110/80

MPHR:58% of 176

Speed: 0.0 kmph

Grade: 0.0%

12 Lead + Comparison

Raw ECG

BRUCE

(1.0-100)Hz

Ex Time 00:34

SUPINE

10.0 mm/mV

25 mm/Sec.

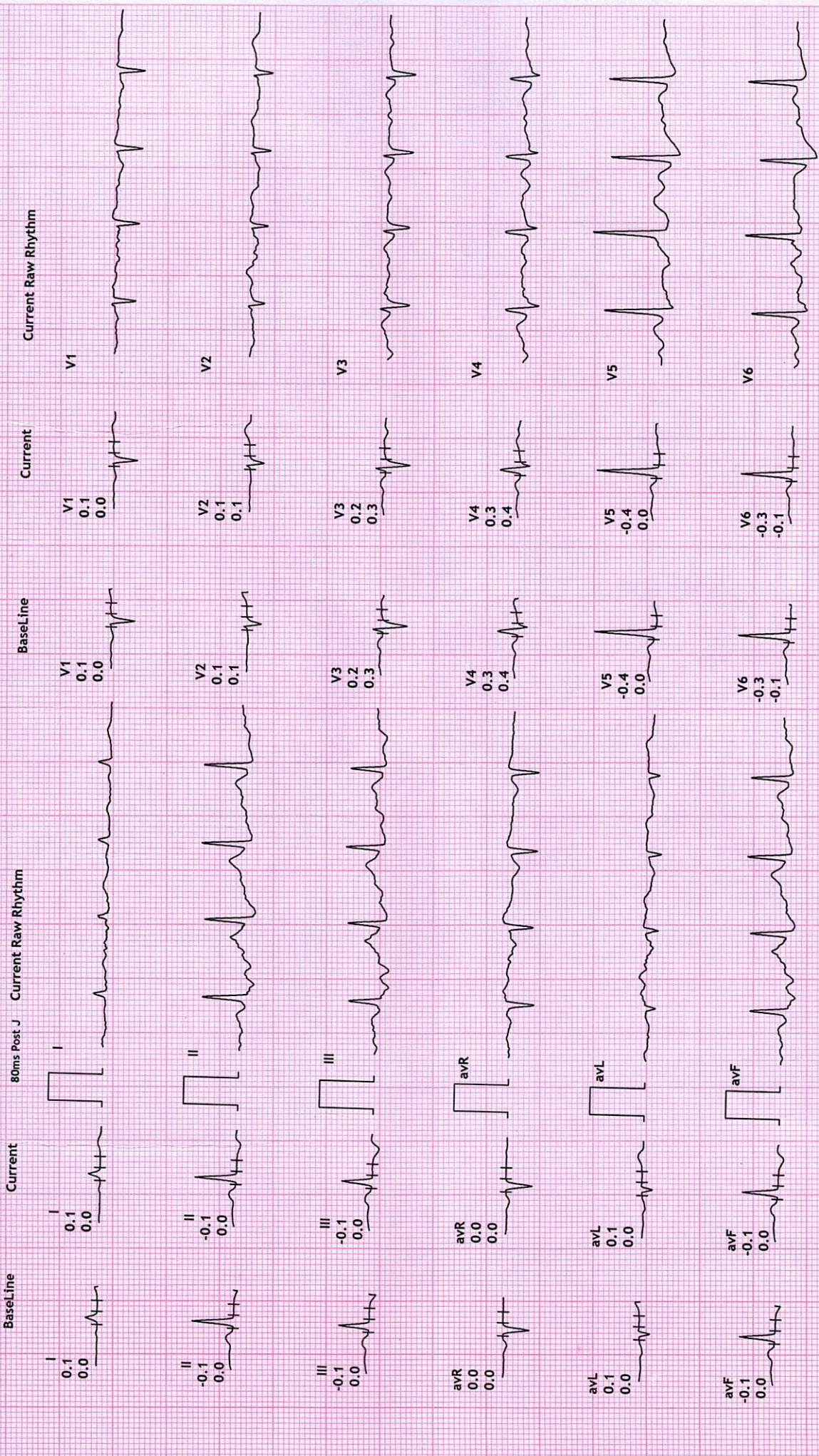



**REVIVAL DIAGNOSTIC**

**4TH FLOOR AQUA CORRIDORE ,NEAR STAR BAZAR, ADAJAN -395009, SURAT**

706/BHAGYASHREE J CHAUDHARI

44 Yrs/Female

48 Kg/155 Cms

Date: 23-Sep-2023 09:31:05 AM

**12 Lead + Comparison**

MPHR:55% of 176

Speed: 0.0 kmph

Grade: 0.0%

HR: 97 bpm

METS: 1.0

BP: 110/80

Raw ECG

BRUCE

(1.0-100)HZ

Ex Time 00:48

BLC :On

Notch :On

STANDING

10.0 mm/mV

25 mm/Sec.

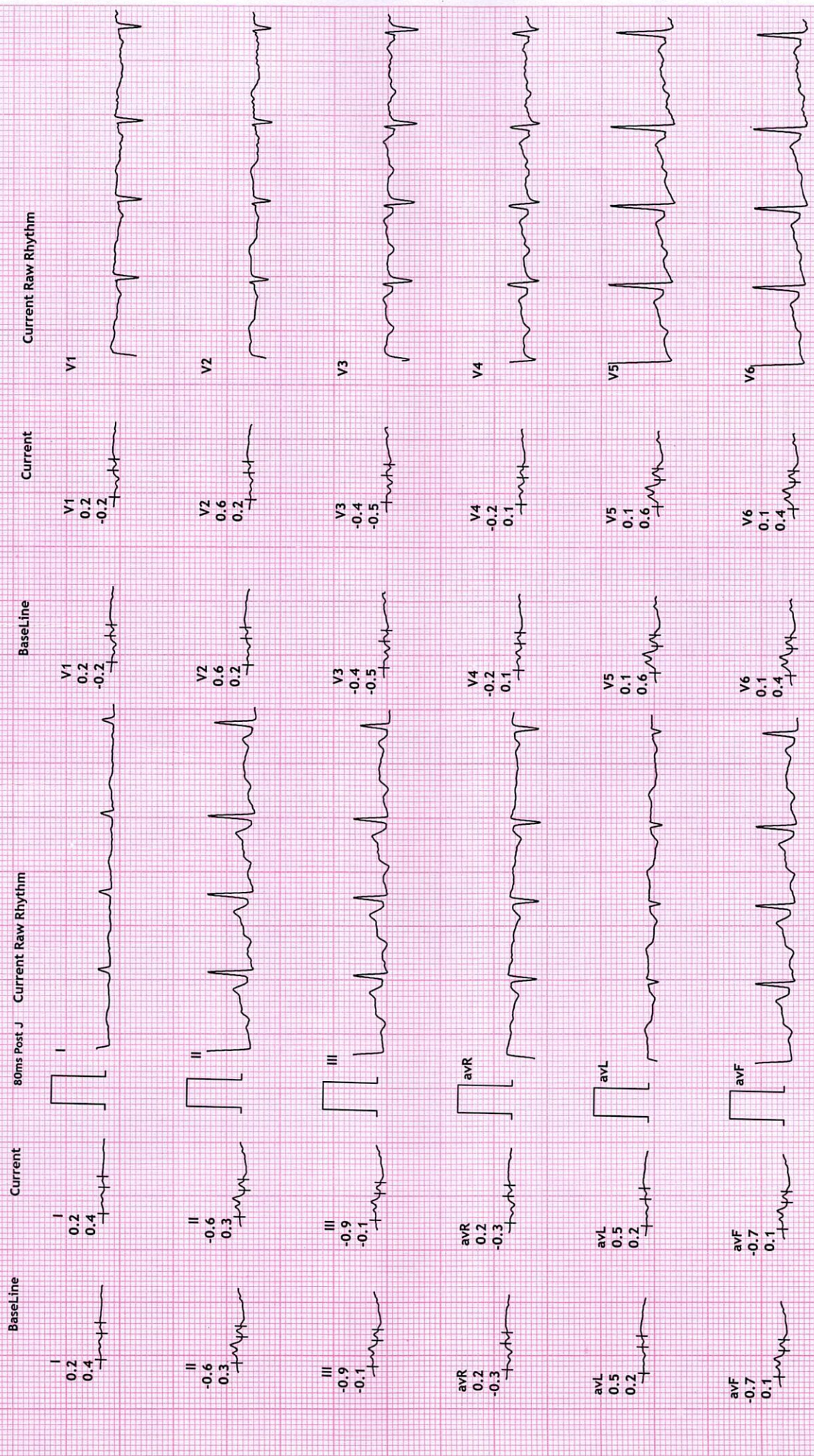



REVIVAL DIAGNOSTIC

4TH FLOOR AQUA CORRIDORE ,NEAR STAR BAZAR, ADAJAN -395009, SURAT

706/BHAGYASHREE J CHAUDHARI

44 Yrs/Female

48 Kg/155 Cms

Date: 23-Sep-2023 09:31:05 AM

12 Lead + Comparison



MPHR: 40% of 176

Speed: 0.0 kmph

Grade: 0.0%

Raw ECG

BRUCE

(1.0-100)Hz

Ex Time 00:57

BLC :On

Notch :On

HV

10.0 mm/mV

25 mm/Sec.

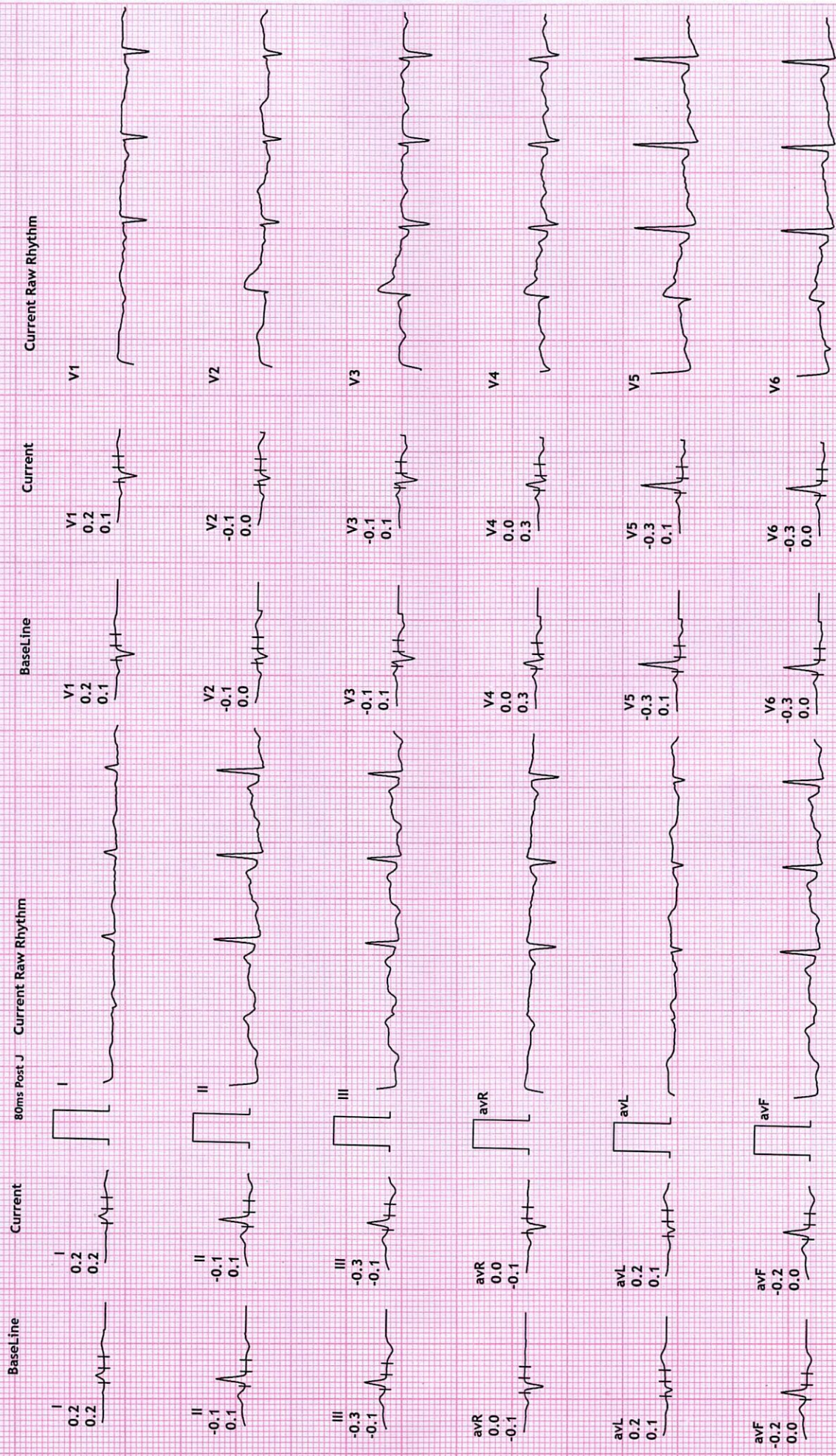



REVIVAL DIAGNOSTIC

4TH FLOOR AQUA CORRIDORE ,NEAR STAR BAZAR,ADAJAN -395009,SURAT

706/BHAGYASHREE J CHAUDHARI

44 Yrs/Female

48 Kg/155 Cms

Date: 23-Sep-2023 09:31:05 AM

MPHR:38% of 176

Speed: 0.0 kmph

Grade: 0.0%

HR: 68 bpm

METS: 1.0

BP: 110/80

12 Lead + Comparison

Raw ECG

BRUCE

(1.0-100)Hz

Ex Time 00:00

BLC :On

Notch :On

ExStrrt

10.0 mm/mV

25 mm/Sec.

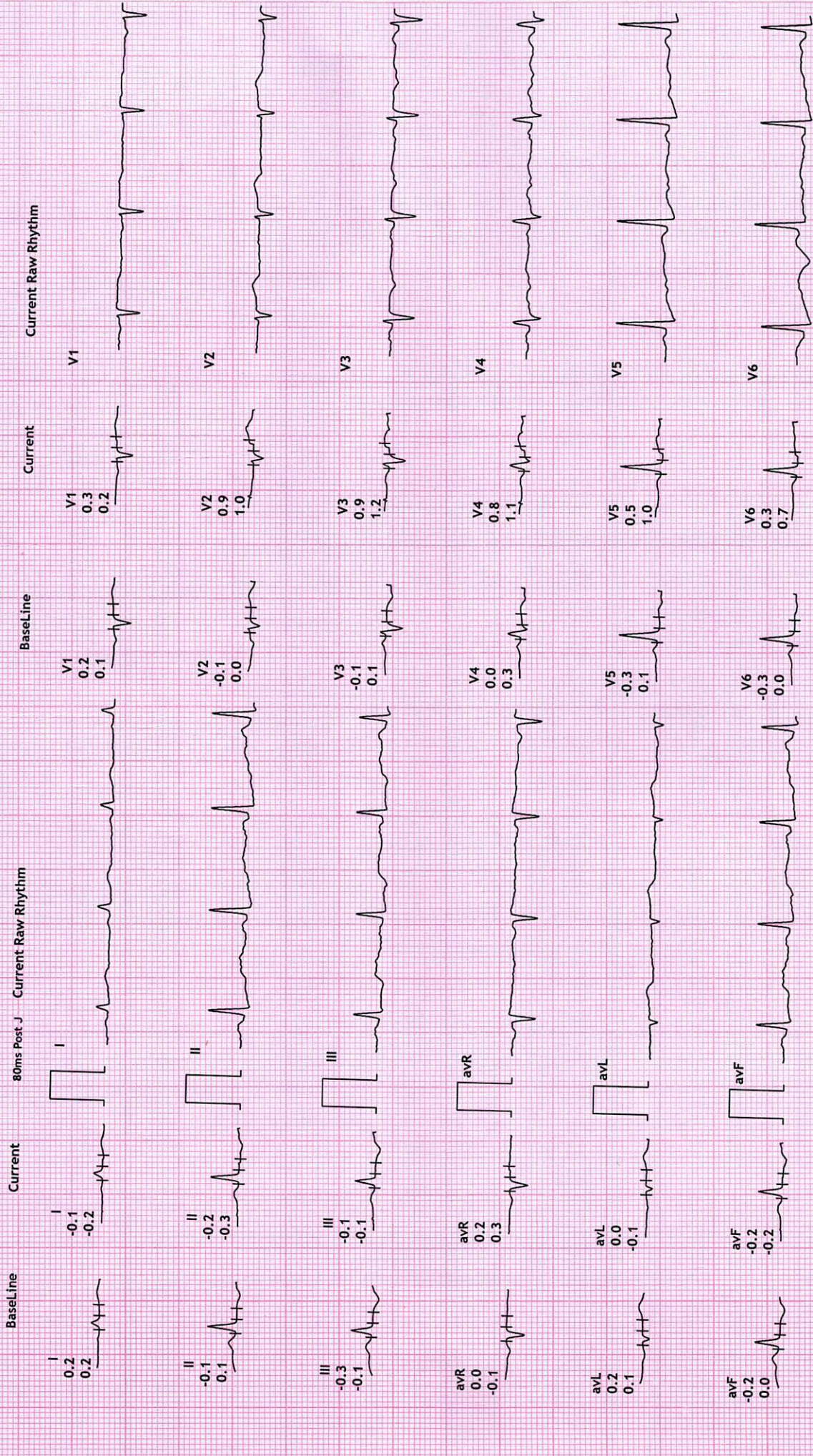



REVIVAL DIAGNOSTIC

4TH FLOOR AQUA CORRIDORE , NEAR STAR BAZAR, ADAJAN - 395009, SURAT

706/BHAGYASHREE J CHAUDHARI

44 Yrs/Female

48 Kg/155 Cms

Date: 23-Sep-2023 09:31:05 AM

12 Lead + Comparison

MPHR: 73% of 176

Speed: 2.7 kmph

Grade: 10.0%

HR: 129 bpm

METS: 4.6

BP: 110/80

Raw ECG

BRUCE

(1.0-100)Hz

Ex Time 03:00

BLC : On

Notch : On

Stage 1 ( 03:00

10.0 mm/mV

25 mm/Sec.

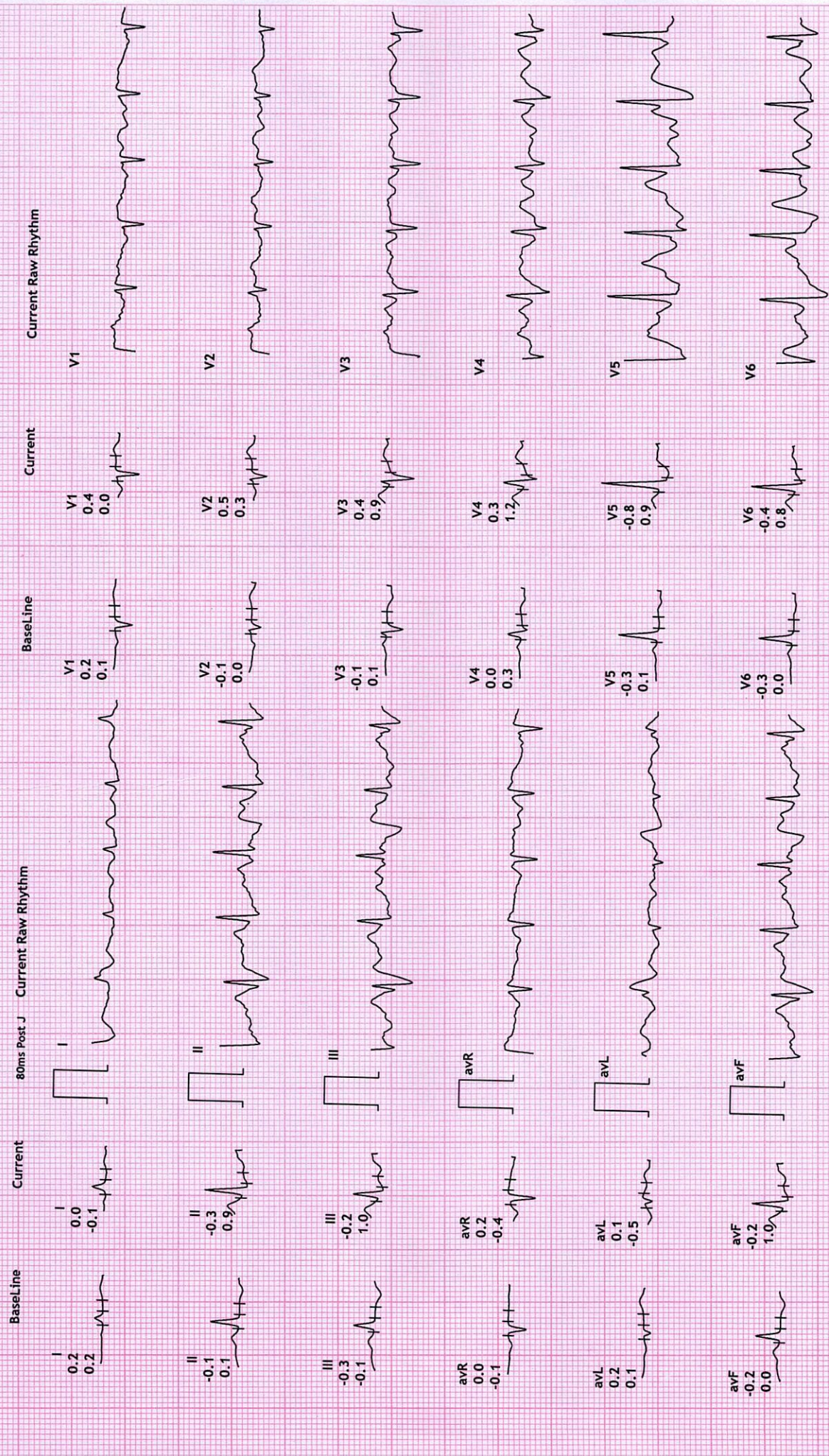



REVIVAL DIAGNOSTIC

4TH FLOOR AQUA CORRIDORE , NEAR STAR BAZAR, ADAJAN -395009, SURAT

706/BHAGYASHREE J CHAUDHARI

44 Yrs/Female

48 Kg/155 Cms

Date: 23-Sep-2023 09:31:05 AM

12 Lead + Comparison

MPHR: 89% of 176

Speed: 4.0 kmph

Grade: 12.0%

Raw ECG

BRUCE

(1.0-100)HZ

Ex Time 06:00

BLC :On

Notch :On

Stage 2 ( 03:00

10.0 mm/mV

25 mm/Sec.





**REVIVAL DIAGNOSTIC**

**4TH FLOOR AQUA CORRIDORE , NEAR STAR BAZAR, ADAJAN - 395009, SURAT**

706/BHAGYASHREE J CHAUDHARI  
 44 Yrs/Female  
 48 Kg/155 Cms  
 Date: 23-Sep-2023 09:31:05 AM

HR: 170 bpm  
 METS: 7.2  
 BP: 150/90

MPHR: 96% of 176  
 Speed: 5.5 kmph  
 Grade: 14.0%

Ex Time 06:10  
 BLC :On  
 Notch :On

PeakEx  
 10.0 mm/mV  
 25 mm/Sec.

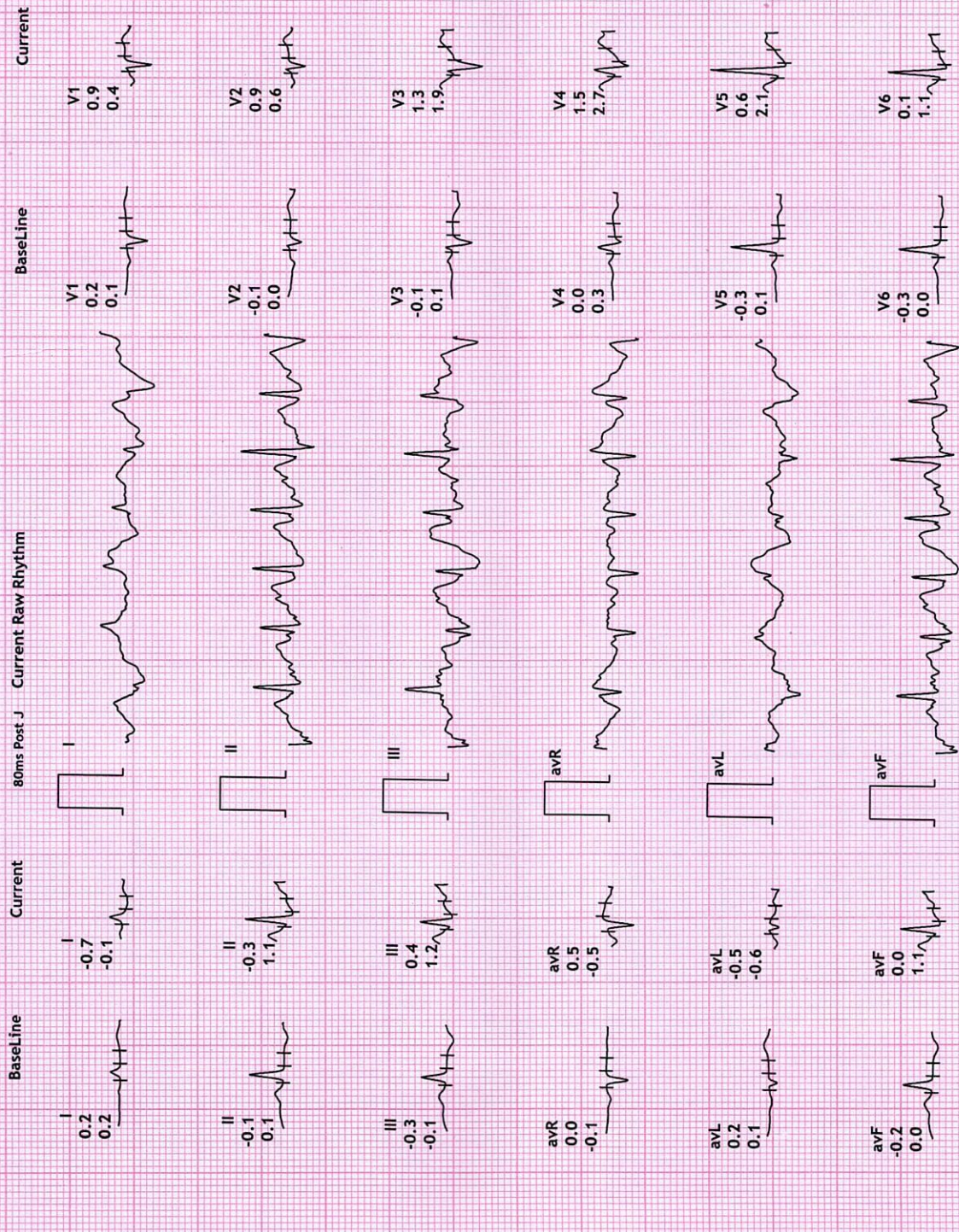



REVIVAL DIAGNOSTIC

4TH FLOOR AQUA CORRIDORE , NEAR STAR BAZAR, ADAJAN - 3950009, SURAT  
 706/BHAGYASHREE J CHAUDHARI

44 Yrs/Female  
 48 Kg/155 Cms

Date: 23-Sep-2023 09:31:05 AM

HR: 127 bpm  
 METS: 1.0  
 BP: 150/90

Raw ECG  
 BRUCE  
 (1.0-100)HZ

Ex Time 06:10  
 BLC :On  
 Notch :On

Recovery : ( 01 )  
 10.0 mm/mV  
 25 mm/Sec.



12 Lead + Comparison

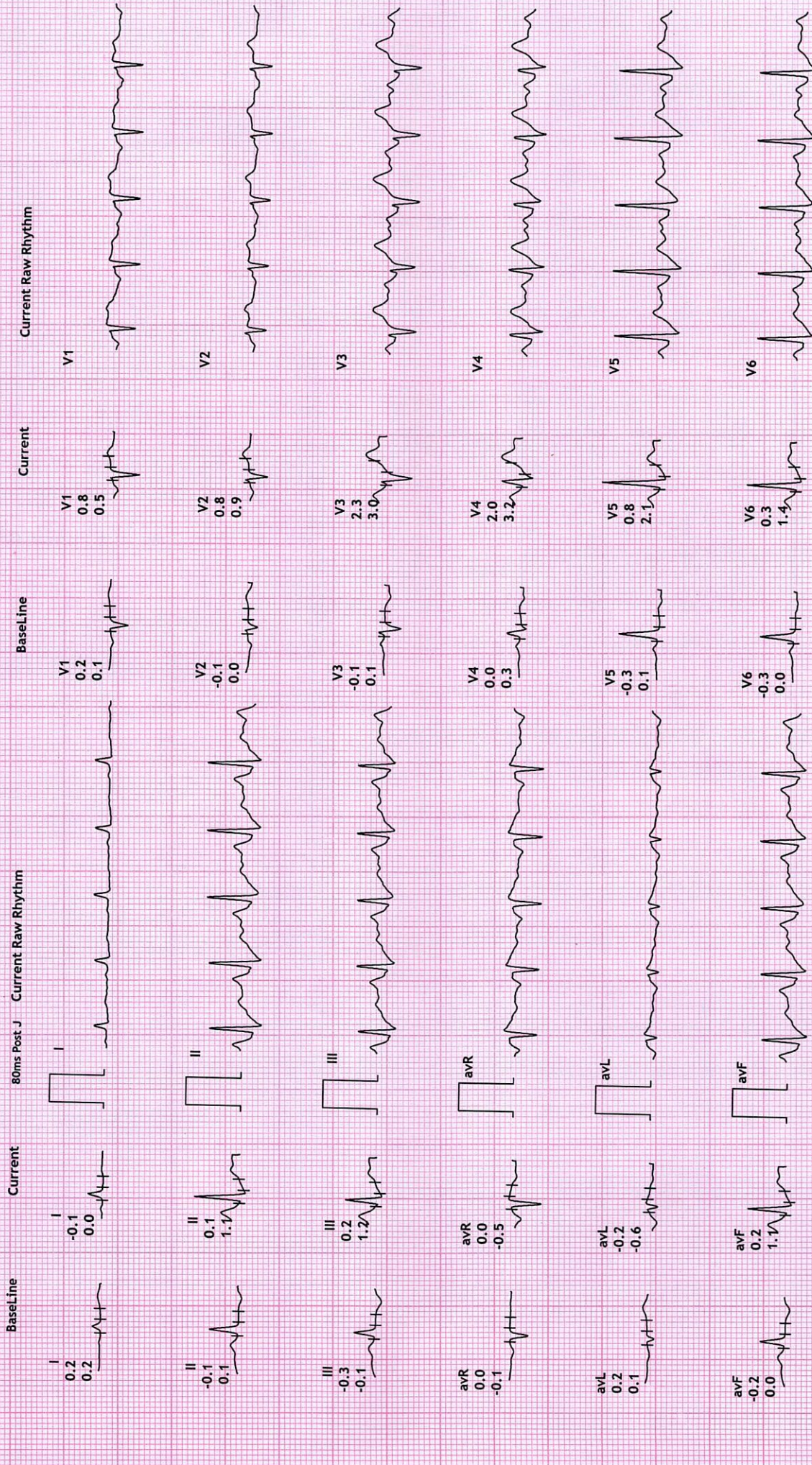



**REVIVAL DIAGNOSTIC**

**4TH FLOOR AQUA CORRIDORE ,NEAR STAR BAZAR, ADAJAN -395009, SURAT**

706/BHAGYASHREE J CHAUDHARI

44 Yrs /Female

48 Kg /155 Cms

Date: 23-Sep-2023 09:31:05 AM

**12 Lead + Comparison**

MPHR: 65% of 176

HR: 116 bpm

METS: 1.0

BP: 132/80

Raw ECG

BRUCE

(1.0-100)HZ

Ex Time 06:10

BLC :On

Notch :On

Recovery : ( 02.00)

10.0 mm/mV

25 mm/Sec.

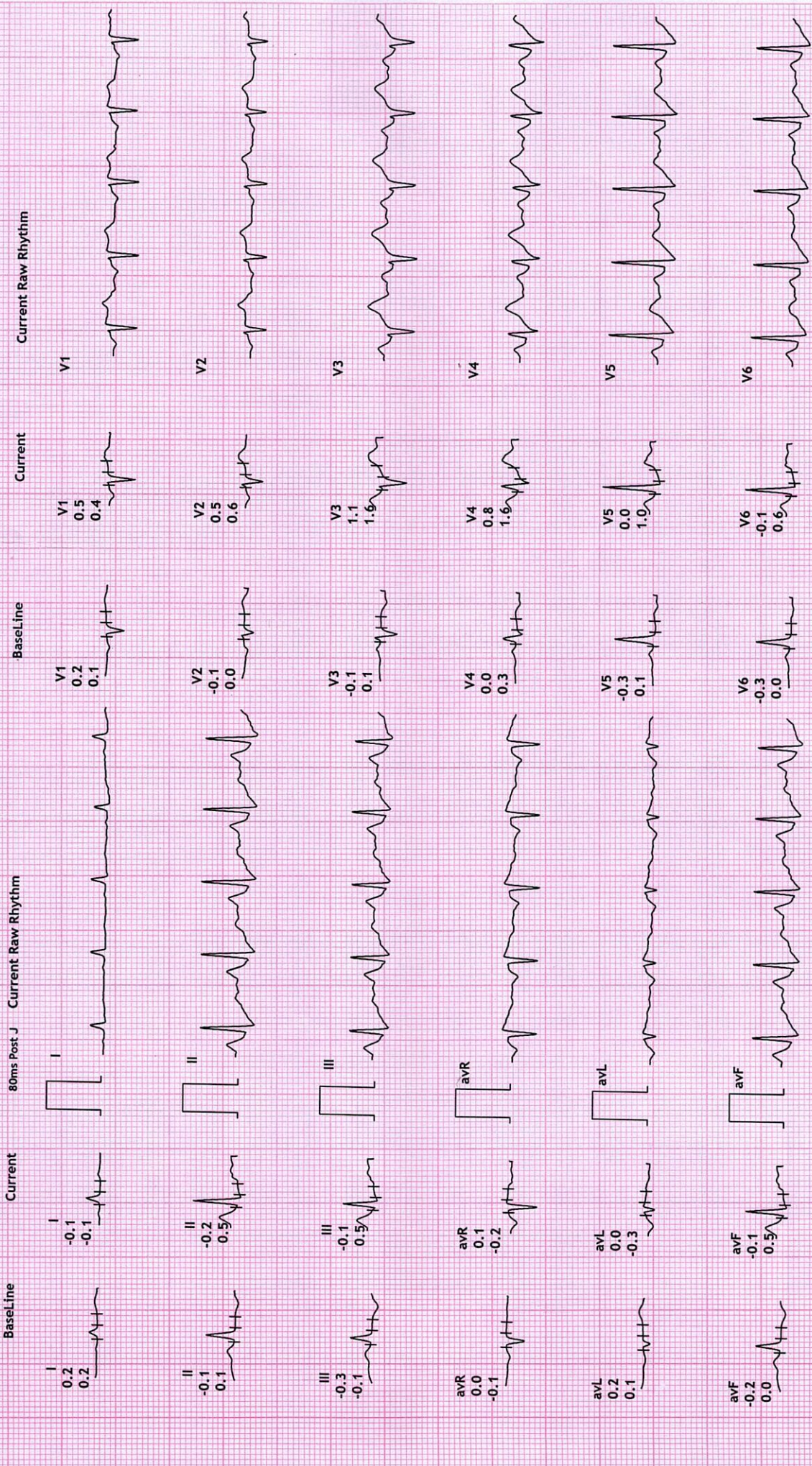



**REVIVAL DIAGNOSTIC**

**4TH FLOOR AQUA CORRIDORE , NEAR STAR BAZAR, ADAJAN -395009, SURAT**

706/BHAGYASHREE J CHAUDHARI  
44 Yrs/Female  
48 Kg/155 Cms

Date: 23-Sep-2023 09:31:05 AM

MPHR: 62% of 176  
Speed: 0.0 kmph  
Grade: 0.0%

HR: 110 bpm  
METS: 1.0  
BP: 110/70

**12 Lead + Comparison**

Raw ECG  
BRUCE  
(1.0-100)Hz

Ex Time 06:10  
BLC: On  
Notch: On

Recovery : ( 03 )  
10.0 mm/mV  
25 mm/Sec.

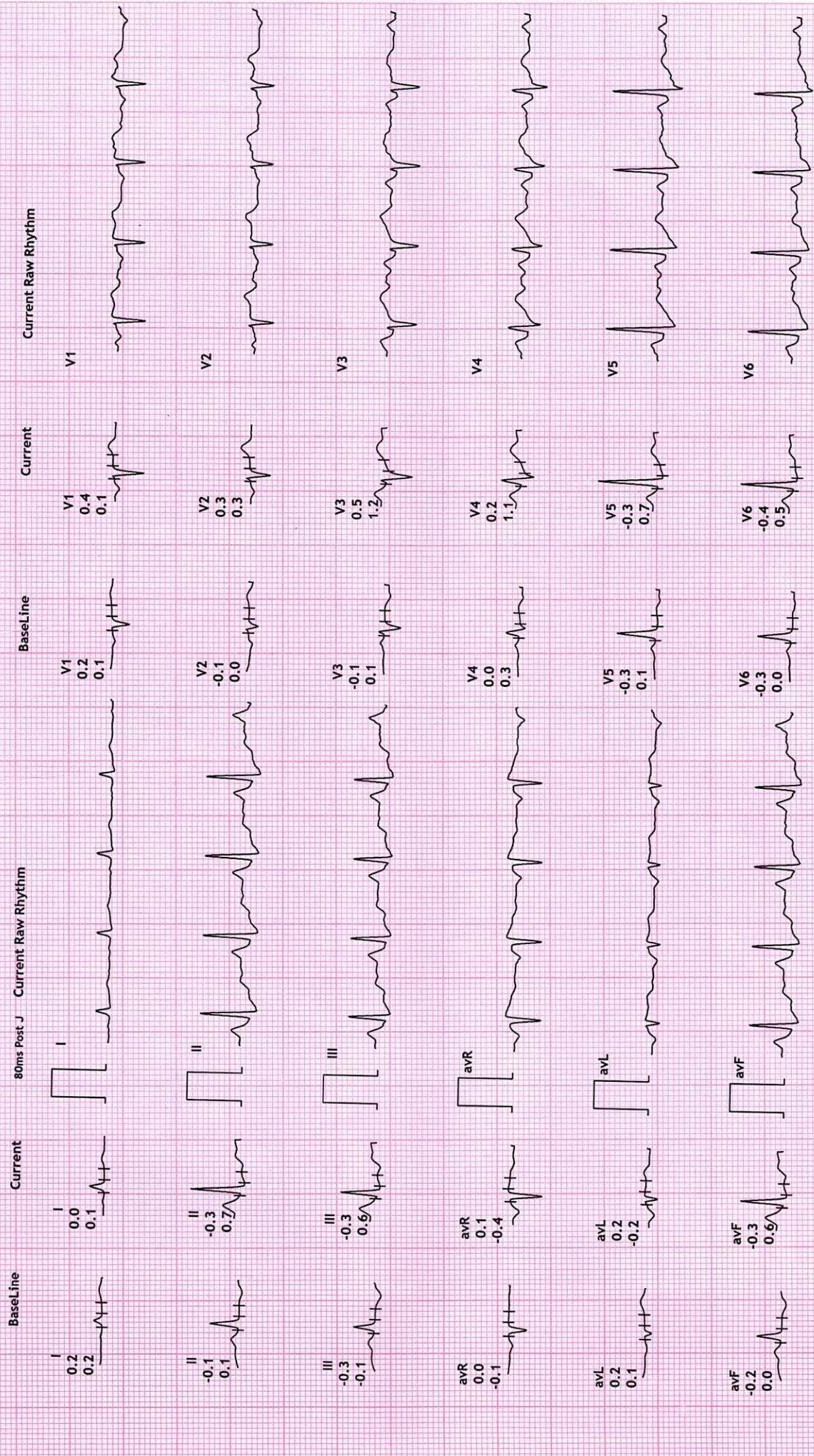



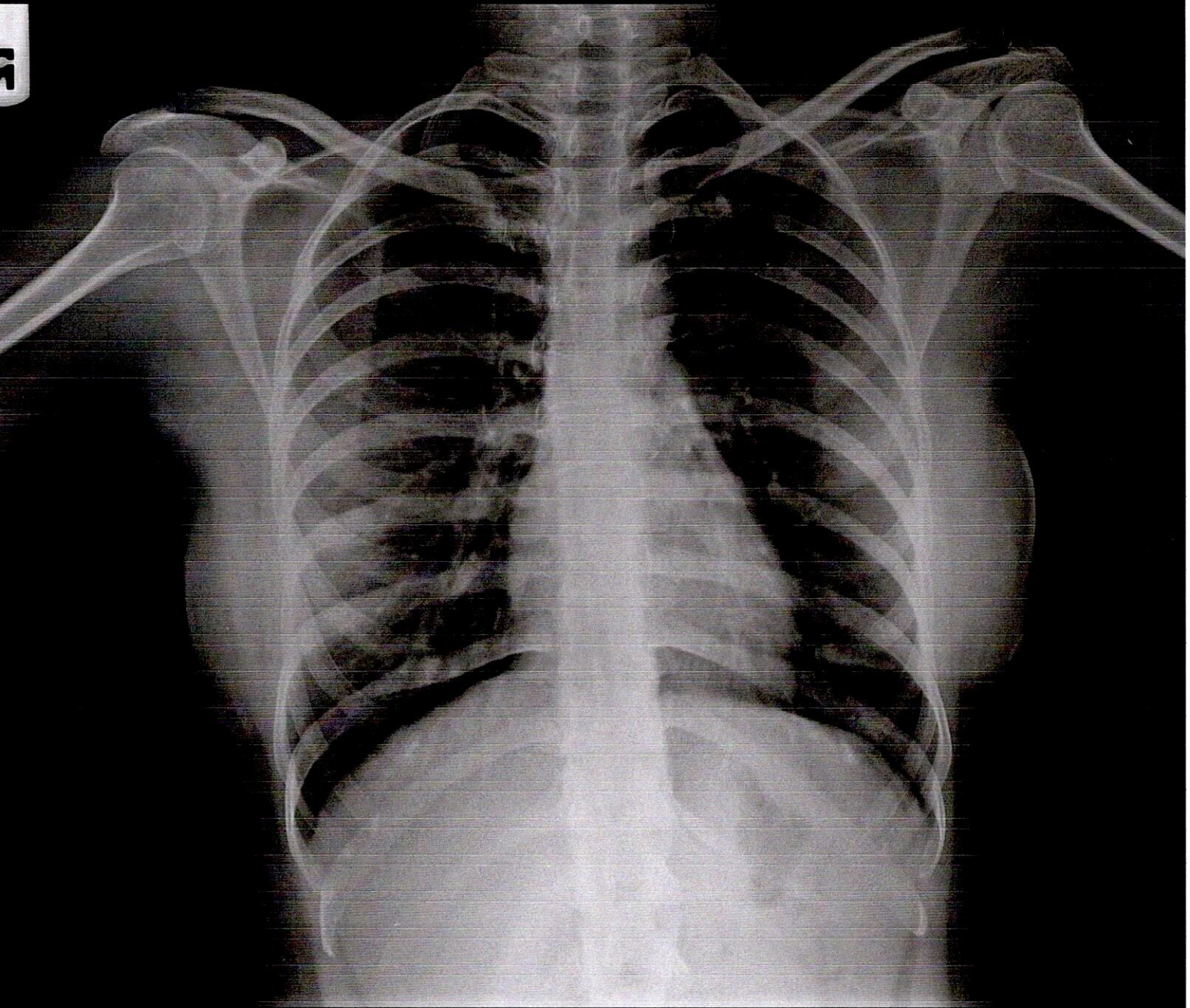

BHAGYASHREE JAYESH CHAUDHARI 31 YRS 23/09/2023

REVIVAL DIAGNOSTICS-SURAT





# REVIVAL

## DIAGNOSTICS



Name	BHAGYASHREE JAYESH CHAUDHARI	Age/Gender	31Yrs/Female
Reg No.	10301/23	Receipt No	6886
Referred By	Bank of Baroda (BOB) - MEDI WHEEL(PKG10000241)	Mode of Payment	CREDIT
Collection Type	CENTER	Collection DateTime	23-Sep-2023 08:32 AM

### CHEST RADIOGRAPH (PA VIEW)

- Hilar shadows are within normal limits.
- Pulmonary vasculature appears normal.
- Cardiac appears normal in size.
- Both domeh of the diaphragm are smooth.
- Both costophrenic recesses are clear.
- Both lung fields appear normal.
- Visualized bones and soft tissue shadows appear normal.

IMPRESSION: NORMAL STUDY.

DR.CHIRAG K PATEL  
RADIOLOGIST

REVIVAL  
DIAGNOSTICS

**Dr. Chirag K. Patel**

MBBS-DMPD

Reg. No. G-23509

Revival Diagnostic

4th Floor, Aqua Corridor

Nr. Star Bazar, Hazira Main Road,

Adajan, Surat-395009.

Mo. 97266 726683

Laboratory Test Result are Subject to technical limitation and should be clinically correlate for final diagnosis

📍 4th Floor, Aqua Corridor, Hazira Road, Adajan Pal, Surat-395009.

☎ 0261 2747788, 9825947712 ✉ revivaldiagnostics.surat@gmail.com 🌐 www.revivaldiagnostics.com

This medical report is not intended for medico-legal purposes.



# REVIVAL DIAGNOSTICS



Name	BHAGYASHREE JAYESH CHAUDHARI	Age/Gender	31Yrs/Female
Reg No.	10301/23	Receipt No	6886
Referred By	Bank of Baroda (BOB) - MEDI WHEEL(PKG10000241)	Mode of Payment	CREDIT
Collection Type	CENTER	Collection DateTime	23-Sep-2023 08:32 AM

## USG OF ABDOMEN & PELVIS

### LIVER:

Liver is normal in size, shape and echotexture.  
No evidence of focal SOL or dilatation of IHBR seen.  
Portahepatis appear normal.

### GALLBLADDER:

Gallbladder is distended and appears normal.  
No e/o calculus, mass lesion or changes of cholecystitis seen.

### PANCREAS:

Pancreas appears normal in size, shape and echotexture.  
No e/o focal lesion, mass or changes of pancreatitis seen.

### SPLEEN:

Spleen appears normal in size, shape and echotexture.

### PARAAORTIC REGION:

Aorta grossly appears normal. No e/o paraaortic lymphnodes seen.

### KIDNEYS:

Both kidneys appear normal in size, shape, position and echotexture.  
Cortex and collecting system of both kidneys appear normal.  
No evidence of calculus or obstructive uropathy on either side.

### URINARY BLADDER:

Bladder is distended and appears normal.  
No calculus, mass lesion or changes of cystitis is seen.

### UTERUS:

anteverted, Normal in size, shape and echotexture with empty central uterine cavity.  
Cervix appears normal.  
No e/o focal SOL. Endometrial thickness is normal.

### OVARIES:

Both adnexal region appear normal.  
No e/o adnexal mass lesion seen on either side.  
No evidence of free fluid seen in pelvis.

COMMENTS: NORMAL USG ABDOMEN AND PELVIS.

**Dr. Chirag K. Patel**

MBBS-DMPD

Reg. No. G-23509

Revival Diagnostic

4th Floor, Aqua Corridor,  
Nr. Star Bazar, Hazira Main Road,  
Adajan, Surat-395009.

Mo. 97266 726683

Laboratory Test Result are Subject to technical limitation and should be clinically correlate for final diagnosis

📍 4th Floor, Aqua Corridor, Hazira Road, Adajan Pal, Surat-395009.

☎ 0261 2747788, 9825947712 ✉ revivaldiagnostics.surat@gmail.com 🌐 www.revivaldiagnostics.com

This medical report is not intended for medico-legal purposes.