

LETTER OF APPROVAL / RECOMMENDATION

To,

The Coordinator,  
Mediwheel (Arcofemi Healthcare Limited)  
Helpline number: 011- 41195959

Dear Sir / Madam,

**Sub: Annual Health Checkup for the employees of Bank of Baroda**

This is to inform you that the following employee wishes to avail the facility of Cashless Annual Health Checkup provided by you in terms of our agreement.

PARTICULARS	EMPLOYEE DETAILS
NAME	MRS. JAISWAL SMRITI
EC NO.	91572
DESIGNATION	SINGLE WINDOW OPERATOR A
PLACE OF WORK	NEW DELHI, NAWADA
BIRTHDATE	09-11-1989
PROPOSED DATE OF HEALTH CHECKUP	28-08-2021
BOOKING REFERENCE NO.	21S91572100003020E

This letter of approval / recommendation is valid if submitted along with copy of the Bank of Baroda employee id card. This approval is valid from **27-08-2021** till **31-03-2022**. The list of medical tests to be conducted is provided in the annexure to this letter. Please note that the said health checkup is a **cashless facility** as per our tie up arrangement. We request you to attend to the health checkup requirement of our employee and accord your top priority and best resources in this regard. The EC Number and the booking reference number as given in the above table shall be mentioned in the invoice, invariably.

We solicit your co-operation in this regard.

Yours faithfully,

Sd/-

**Chief General Manager**  
**HRM Department**  
**Bank of Baroda**

(Note: This is a computer generated letter. No Signature required. For any clarification, please contact Mediwheel (Arcofemi Healthcare Limited))

**The Diagnostic & Imaging Centre**  
Second Floor, Plot No. 147, Palam Extn.  
Sector-7, Dwarka, New Delhi-110 045  
Mob.: 09555437357, Ph.: 011-49078567

*Smriti*

	<b>बैंक ऑफ बड़ोदा</b> <b>Bank of Baroda</b>	
<b>नाम</b> Name	<b>स्मृति जायसवाल</b> SMRITI JAISWAL	 स्मृति के हस्ताक्षर Signature of Holder
<b>कर्मचारी कूट</b> E.C. No.	<b>91572</b>	
 नियंत्रक के हस्ताक्षर Issuing Authority		

The Diagnostic & Imaging Centre  
Second Floor, Plot No. 147, Palam Extn.  
Sector-7, Dwarka, New Delhi-110 045  
Mob: 09555437357, Ph: 011-49078567

*Smriti J.*

**आयकर विभाग**  
INCOME TAX DEPARTMENT  
**SMRITI JAISWAL**  
**SHIV DAYAL JAISWAL**  
09/11/1989  
Permanent Account Number  
AJNPPJ7772L

**भारत सरकार**  
GOVT. OF INDIA

13032008

Signature *Smriti*

The Diagnostic & Imaging Centre  
3rd Floor, Plot No. 147, Palam Ex.  
Phase-1, Dwarka, New Delhi-1100  
Phone: 09355437357, Fax: 011-49076000

PATIENT NAME	MRS. SMRITI	AGE / SEX	31 YRS / FEMALE
REFERRED BY	DR. PANKAJ N SURANGE	REPORT DATE	28.08.2021 SERIAL.NO:-11215259

## X-RAY CHEST - PA VIEW

Lung fields appear grossly clear. No definite focal parenchymal lesion is seen.

Cardiac silhouette appears normal in size.

Bilateral hilar shadows appear normal.

Both CP angles are clear.

Both domes of diaphragm are normal in position and contours.

Visualized bony cage and soft tissue of thorax appear normal.

*Please correlate clinically.*



**DR. A KUMAR**  
**MBBS, MD (RADIO-DIAGNOSIS)**  
**CONSULTANT RADIOLOGIST**

Disclaimer: The science of radiology is based upon interpretation of shadows of normal and abnormal tissue. This is neither complete nor accurate; hence, findings should always be interpreted in to the light of clinico-pathological correlation. This is a professional opinion, not a diagnosis. Not meant for medico legal purposes. **Please intimate us for any typing mistakes and send the report for correction within 7 days.**

# THE DIAGNOSTIC & IMAGING CENTRE

Plot No. 147, 2nd Floor, Main Road, Sec. 7,  
Dwarka, New Delhi-110078 Ph. 011-49078567

**SMRITI JAISWAL**  
ID : 1347

DATE : 28-08-2021

TREADMILL TEST REPORT

AGE/SEX : 31 / F  
HT/WT : 0 / 0  
REF. BY :

PROTOCOL : Bruce  
HISTORY :  
INDICATION : Checkup/Physical fitness,  
MEDICATION :

PHASE	TOTAL TIME	STAGE TIME	SPEED Km/Hr	GRADE %	H.R. bpm	B.P. mmHg	RPP x100	ST LEVEL (MM)			METRS
								II	V1	V5	
SUPINE					90	120 / 80	108	-0.5	-0.1	-0.5	
STANDING					104	120 / 80	124	-0.6	-0.3	-0.5	
HYPERVENT					109	120 / 80	130	-0.3	-0.5	-0.5	
Stage 1	2:55	2:55	2.7	10	123	130 / 80	159	-0.7	-0.5	-0.5	
Stage 2	5:55	2:55	4	12	146	140 / 80	204	-0.6	-1.2	-0.4	4.67
PK-EXERCISE	8:12	2:12	5.4	14	165	150 / 80	247	-0.3	-1	-0.8	7.04
RECOVERY	9:22	0:55			124	140 / 80	173	-0.4	-0.8	0.2	
RECOVERY	10:22	1:55			107	140 / 80	149	-0.4	-0.3	-0.6	
RECOVERY	11:22	2:55			108	130 / 80	140	-0.6	-0.1	-0.6	
RECOVERY	12:22	3:55			103	120 / 80	123	-0.7	-0.1	-0.7	
RECOVERY	13:22	4:55			96	120 / 80	115	-0.6	-0.1	-0.7	

**RESULTS**

EXERCISE DURATION : 8:12  
 MAX HEART RATE : 166 bpm  
 MAX BLOOD PRESSURE : 150 / 80 mm Hg  
 REASON OF TERMINATION : Achieved THR,  
 BP RESPONSE : Normal,  
 ARRHYTHMIA : None,  
 H.R. RESPONSE : Normal Chronotropic Response,  
**IMPRESSIONS**  
 Negative for Provocable myocardial ischemia,

MAX WORK LOAD : 9.23 METS

**Dr. Karan Chopra**  
 MBBS, MD, DM (Cardiology)  
 Cardiologist  
 DMCC Regn. No. DMCI/R/2848

*Smriti*

Technician :

SMRITI JAISWAL  
 I.D. 1347  
 Age 31/F  
 Date 28-08-2021

RATE 90bpm  
 B.P. 120/80

PRETEST  
 SUPINE

ST @ 10mm/mV  
 80ms PostJ

# THE DIAGNOSTIC & IMAGING CENTRE

LINKED MEDIAN

Mag. X 2

III

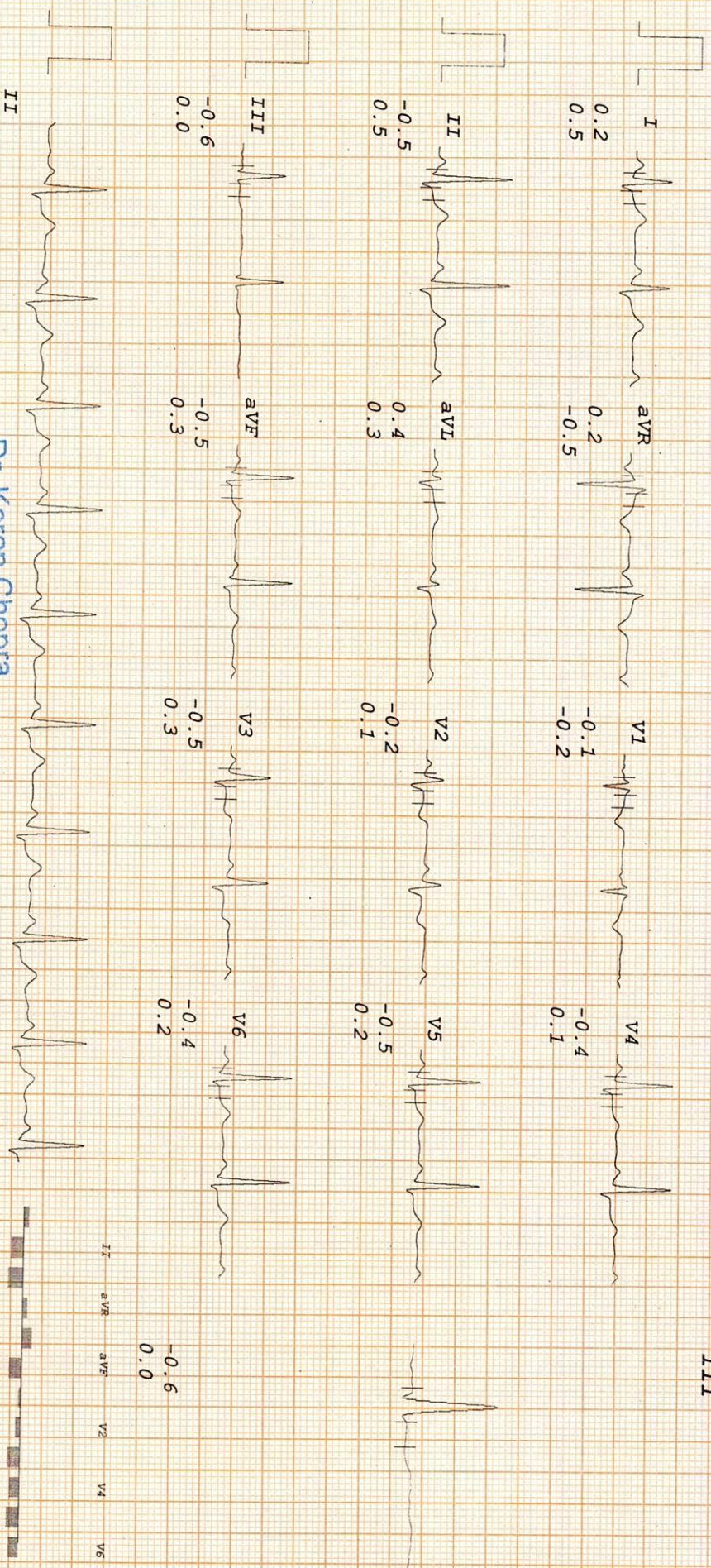

**Dr. Karan Chopra**  
 MBBS, MD, DM (Cardiology)  
 Cardiologist  
 DMCR Regn. No. DMCR/2848

*Smeeta*

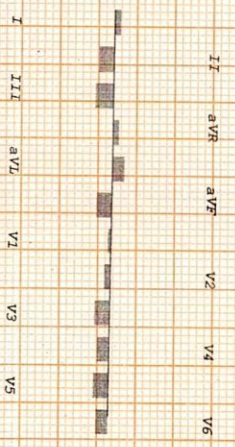

# THE DIAGNOSTIC & IMAGING CENTRE

SMRITI JAISWAL  
I.D. 1347  
Age 31/F  
Date 28-08-2021

RATE 104bpm  
B.P. 120/80

PRETEST  
STANDING

ST @ 10mm/mV  
80ms PostJ

LINKED MEDIAN

Mag. X 2

III

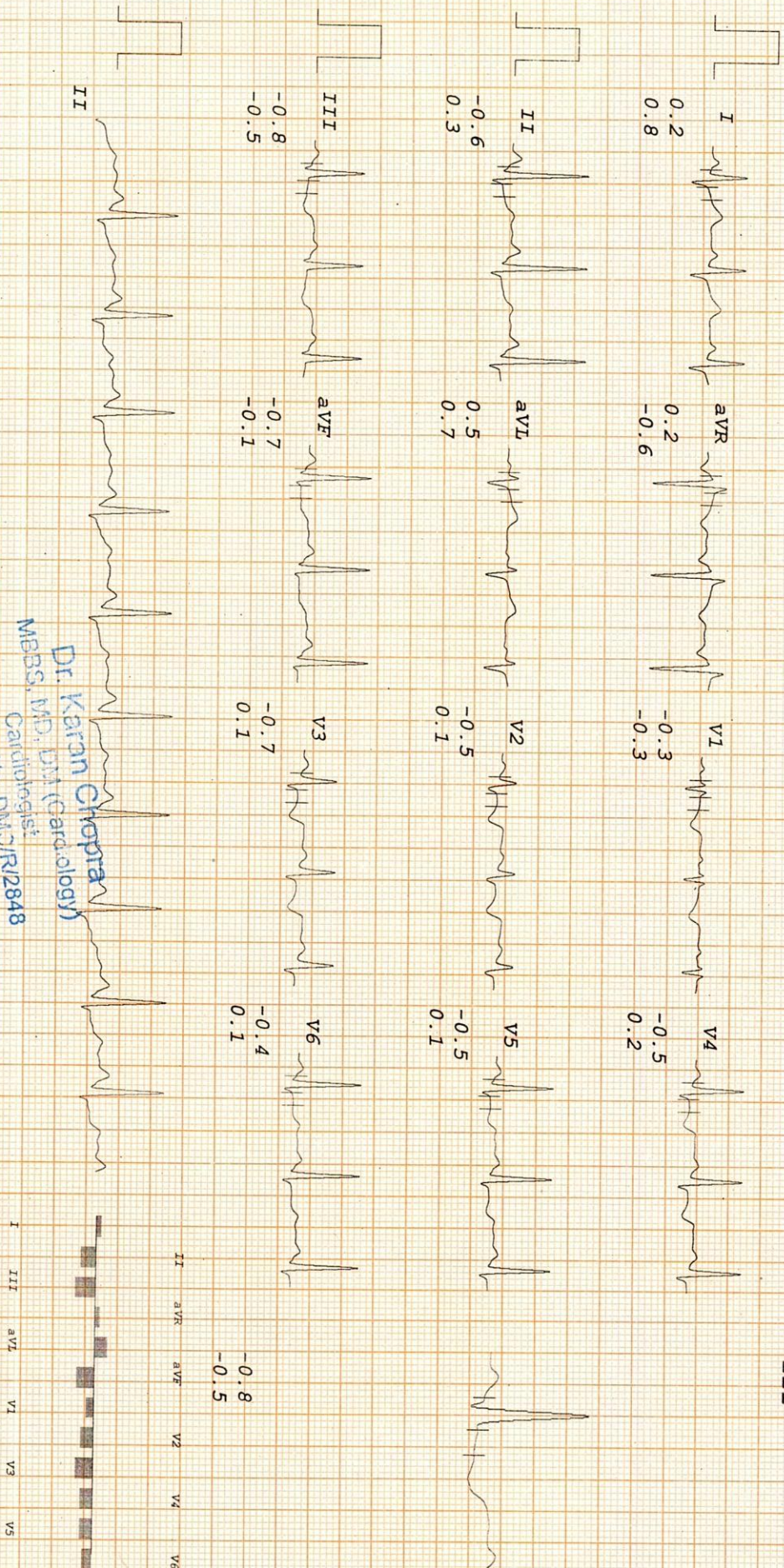

Dr. Karan Chopra  
MBBS, MD, DM (Cardiology)  
Cardiologist  
DMC Regn. No. DMC/R/2848

I III aVR aVL V1 V3 V5

II aVF V2 V4 V6

# THE DIAGNOSTIC & IMAGING CENTRE

SMRITI JAISWAL  
 I.D. 1347  
 Age 31/F  
 Date 28-08-2021

RATE 109bpm  
 B.P. 120/80

PRETEST  
 HYPERVENT

ST @ 10mm/mV  
 80ms PostJ

PHASE TIME 0:25

LINKED MEDIAN

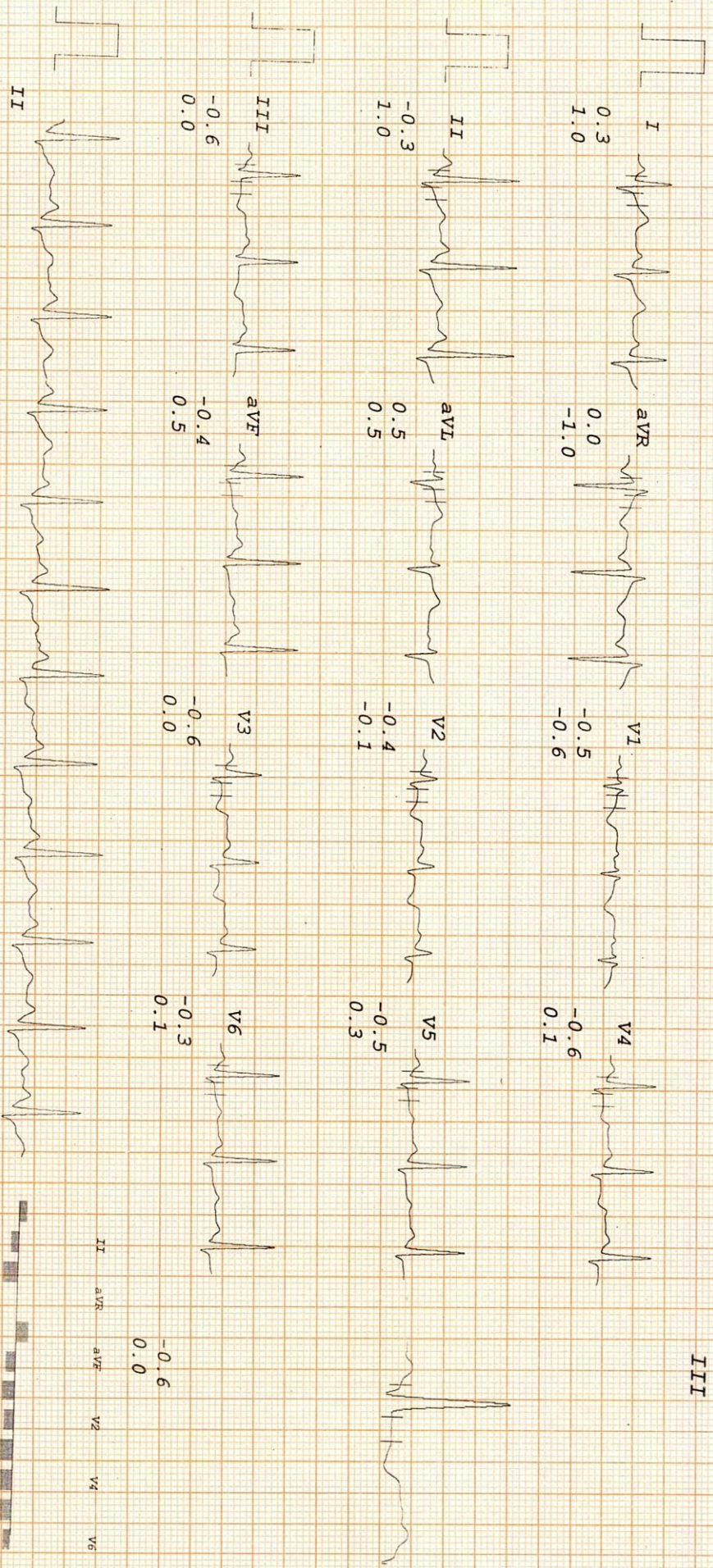

Mag. X 2

III

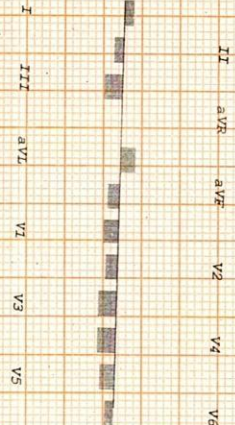

Dr. Karan Chopra

MBBS, MD, DM (Cardiology)

Cardiologist

Dr. Karan Chopra, No. DMIC/R/2848



# THE DIAGNOSTIC & IMAGING CENTRE

**SMRITI JAISWAL**  
 I.D. 1347  
 Age 31/F  
 Date 28-08-2021

RATE 123bpm  
 B.P. 130/80

Bruce  
 Stage 1  
 TOTAL TIME 2:55  
 PHASE TIME 2:55

ST @ 10mm/mV  
 80ms PostJ  
 Speed 2.7 km/hr  
 SLOPE 10 %

**LINKED MEDIAN**

Mag. X 2

III

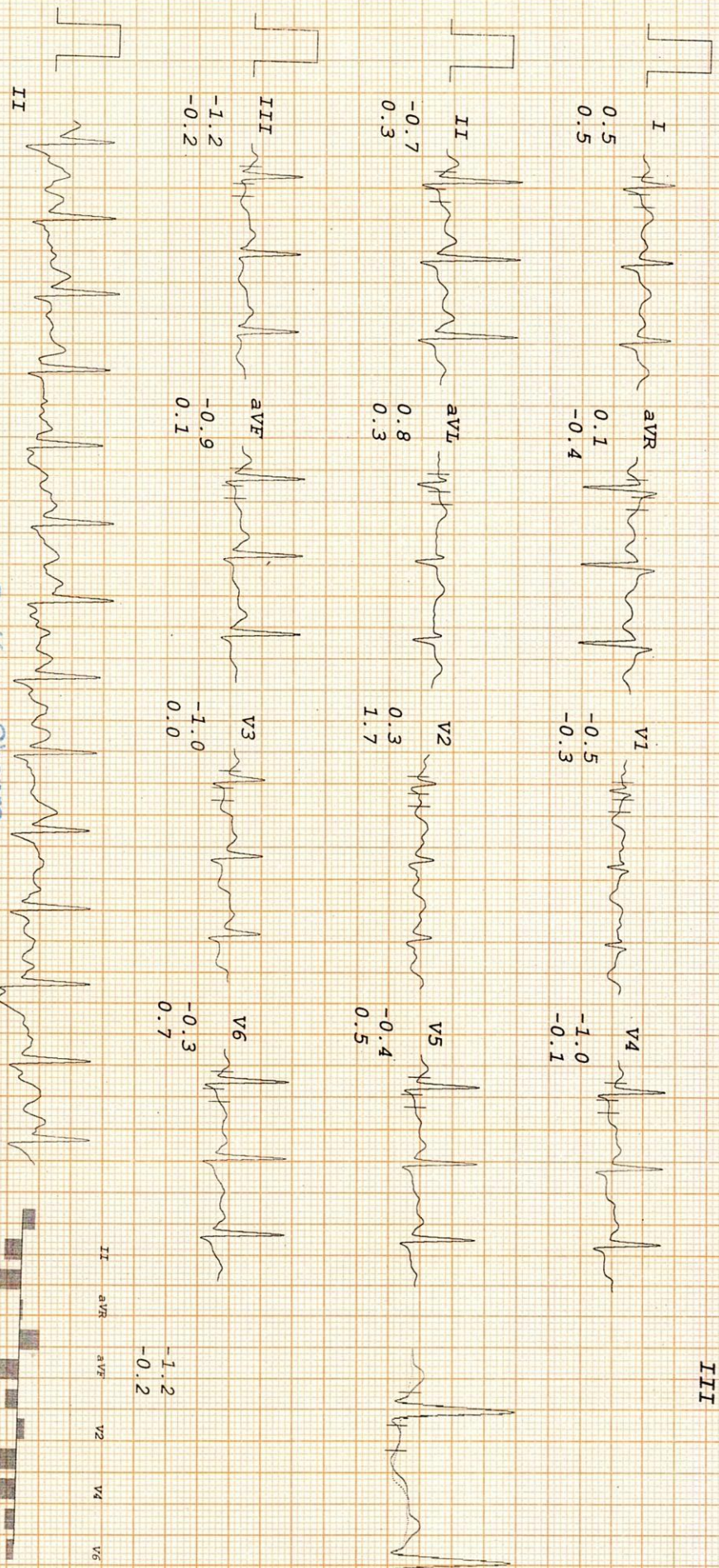

**Dr. Karan Chopra**  
 MBBS, MD, DM (Cardiology)  
 Cardiologist  
 DMC Regn. No. DMCR/R/2848

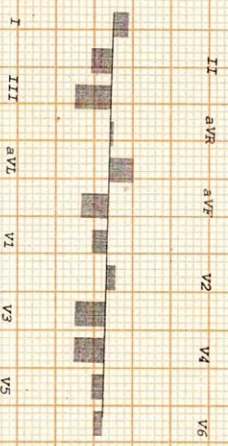

rhythm: filtered (20 cycles)/base corrected/avg. complex: filtered

UNI-EM, Indore. Tel.: +91-731-4030035, Fax: +91-731-4031180. E-Mail: emg@electromedics.net, Web: www.uni-em.com

# THE DIAGNOSTIC & IMAGING CENTRE

**SMRITI JAISWAL**  
 I.D. 1347  
 Age 31/F  
 Date 28-08-2021

RATE 145bpm  
 B.P. 140/80

Bruce  
 Stage 2  
 TOTAL TIME 5:56  
 PHASE TIME 2:56

ST @ 10mm/mV  
 80ms PostJ  
 Speed 4 km/hr  
 SLOPE 12 %

**LINKED MEDIAN**

Mag. X 2

III

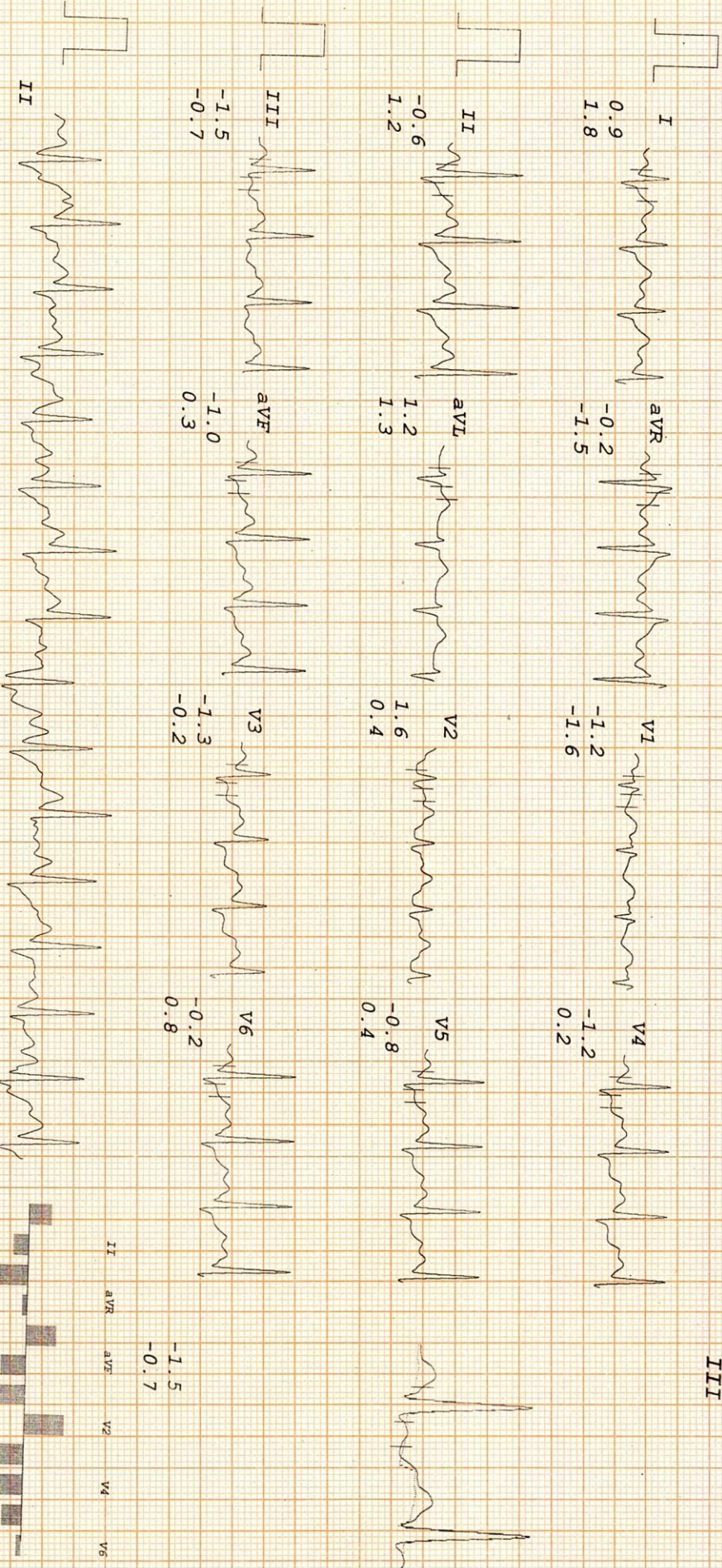

**Dr. Karan Chopra**  
 MBB, MD, DM (Cardiology)  
 Cardiologist  
 DMC Regn. No. DM21R12848

# THE DIAGNOSTIC & IMAGING CENTRE

SMRITTI JAISWAL  
 I.D. 1347  
 Age 31/F  
 Date 28-08-2021

RATE 165bpm  
 B.P. 150/80

Bruce  
 PK-EXERCISE  
 TOTAL TIME 8:12  
 PHASE TIME 2:12

ST @ 10mm/mV  
 80ms PostJ  
 Speed 5.4 km/hr  
 SLOPE 14 %

LINKED MEDIAN

Mag. X 2

III

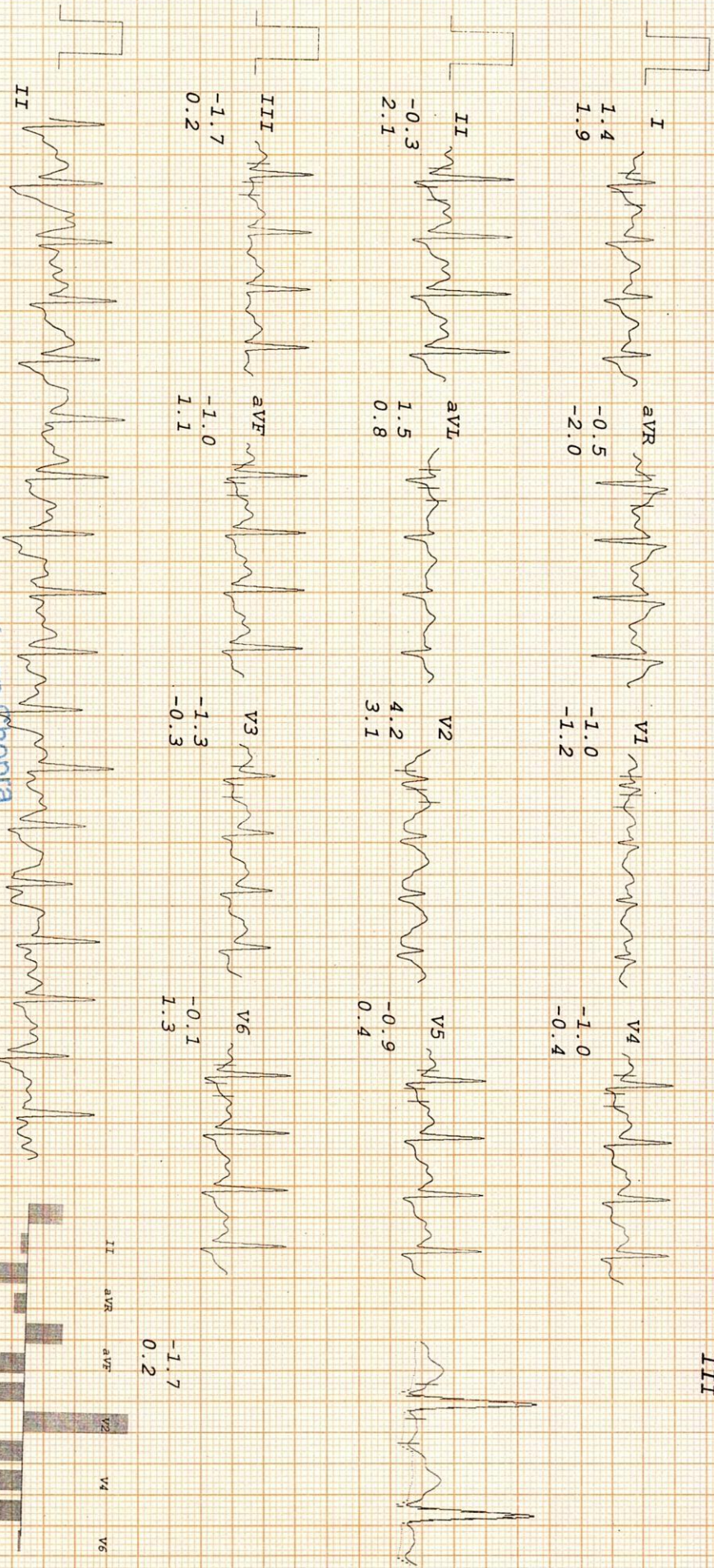

Dr. Karan Chopra  
 MBBS, MD, DM (Cardiology)  
 Cardiologist  
 DMC Regn. No. DM/C/R/2848

# THE DIAGNOSTIC & IMAGING CENTRE

SMRITI JAISWAL  
 I.D. 1347  
 Age 31/F  
 Date 28-08-2021

RATE 120bpm  
 B.P. 140/80

Bruce  
 RECOVERY  
 TOTAL TIME 9:24  
 PHASE TIME 0:57

ST @ 10mm/mV  
 80ms Post J

LINKED MEDIAN

Mag. X 2

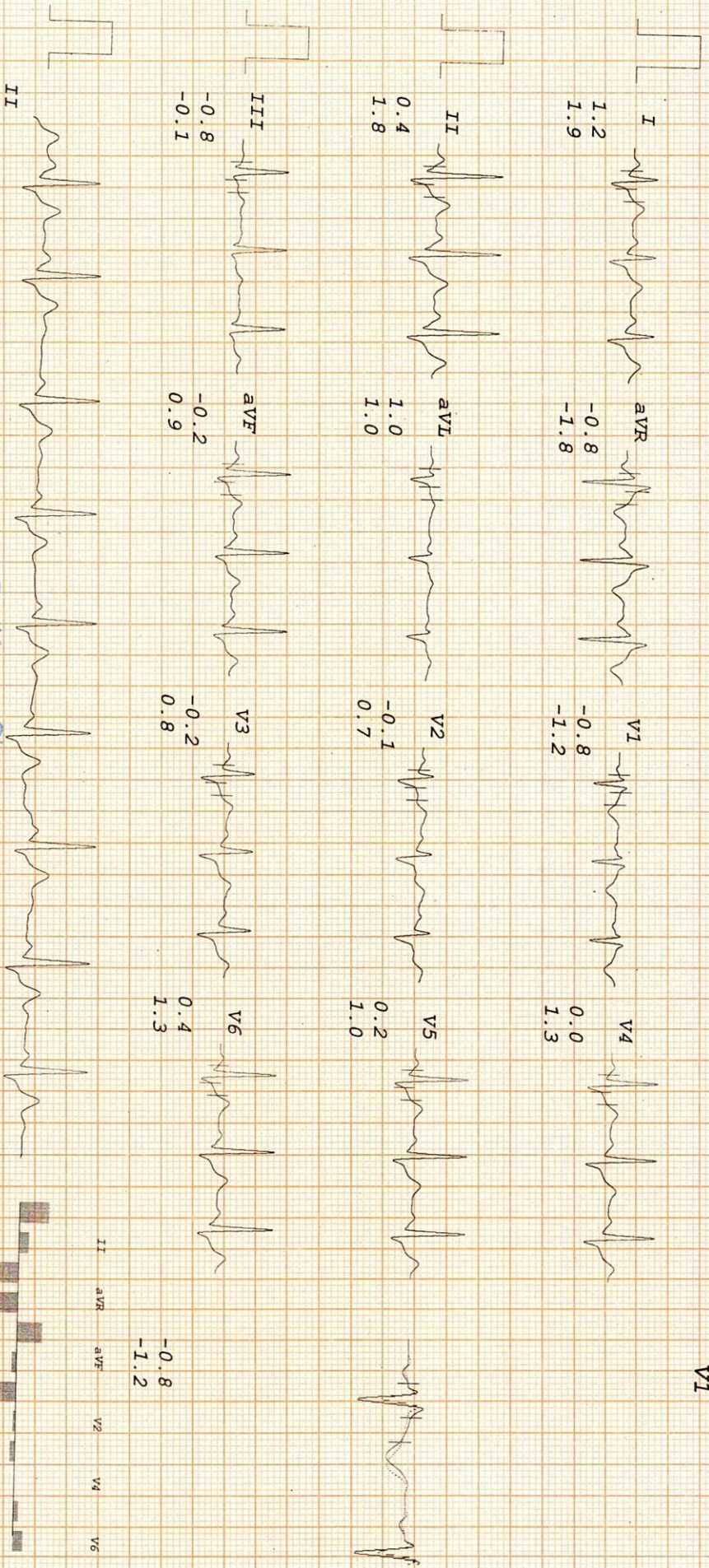

Dr. Karan Chopra  
 MBBS, MD, DM (Cardiology)  
 Cardiologist  
 DMCR Regn. No. DM-2/R/2848

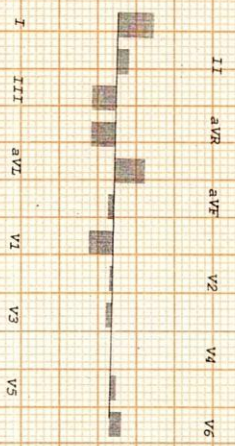

# THE DIAGNOSTIC & IMAGING CENTRE

SMRITI JAISWAL  
 I.D. 1347  
 Age 31/F  
 Date 28-08-2021

BRUCE  
 RECOVERY  
 TOTAL TIME 10:22  
 PHASE TIME 1:55

ST @ 10mm/mV  
 80ms Post J

LINKED MEDIAN

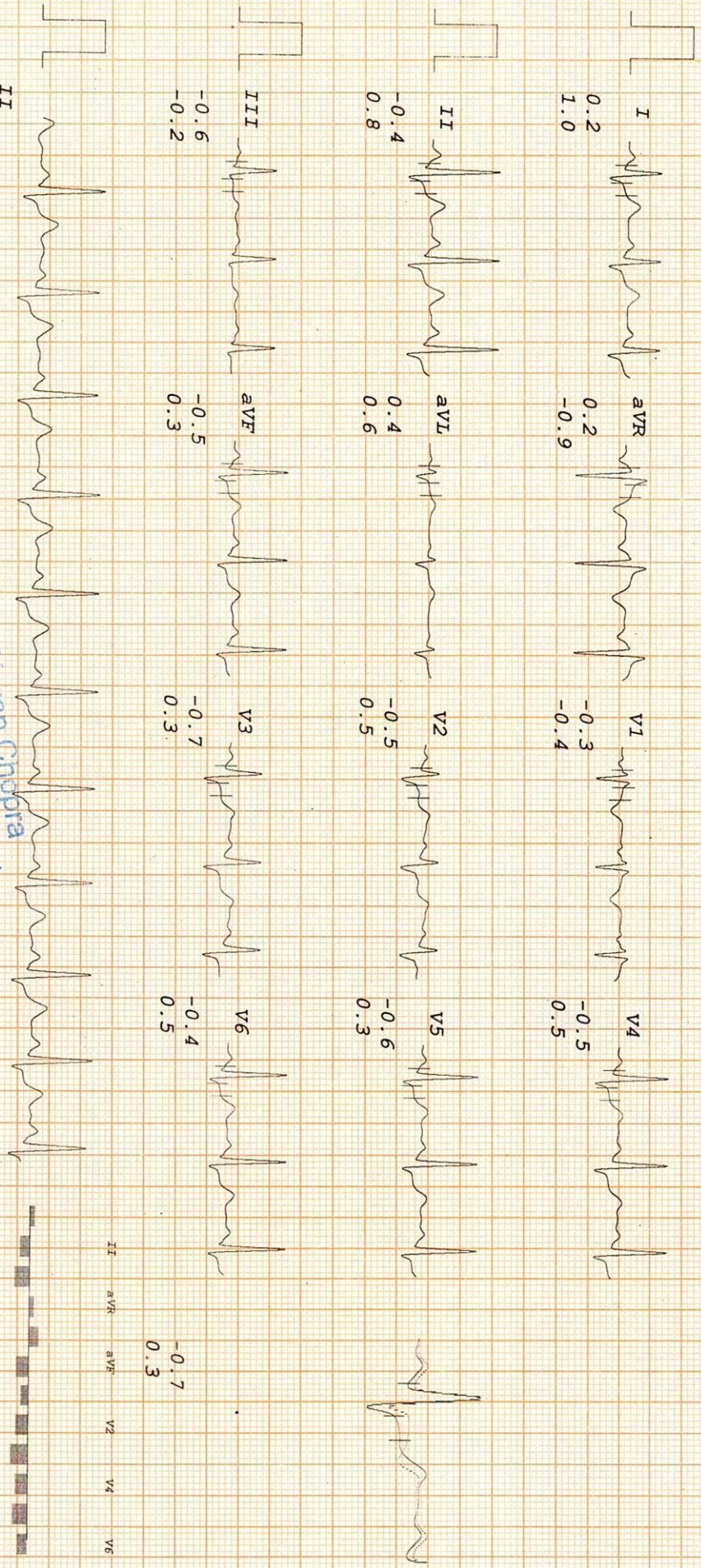

Mag. X 2

V3

Dr. Karan Chopra  
 MD, DM (Cardiology)  
 Cardiologist  
 DMC Regn. No. DMC/R/2848

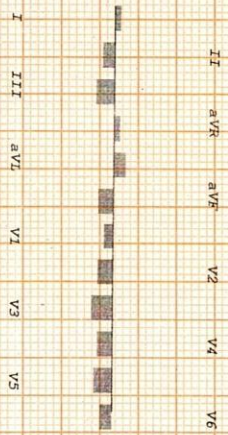

SMRITI JAISWAL  
 I.D. 1347  
 Age 31/F  
 Date 28-08-2021

RATE 108bpm  
 B.P. 130/80

# THE DIAGNOSTIC & IMAGING CENTRE

Bruce  
 RECOVERY  
 TOTAL TIME 11:22  
 PHASE TIME 2:55

ST @ 10mm/mV  
 80ms PostJ

LINKED MEDIAN

Mag. X 2

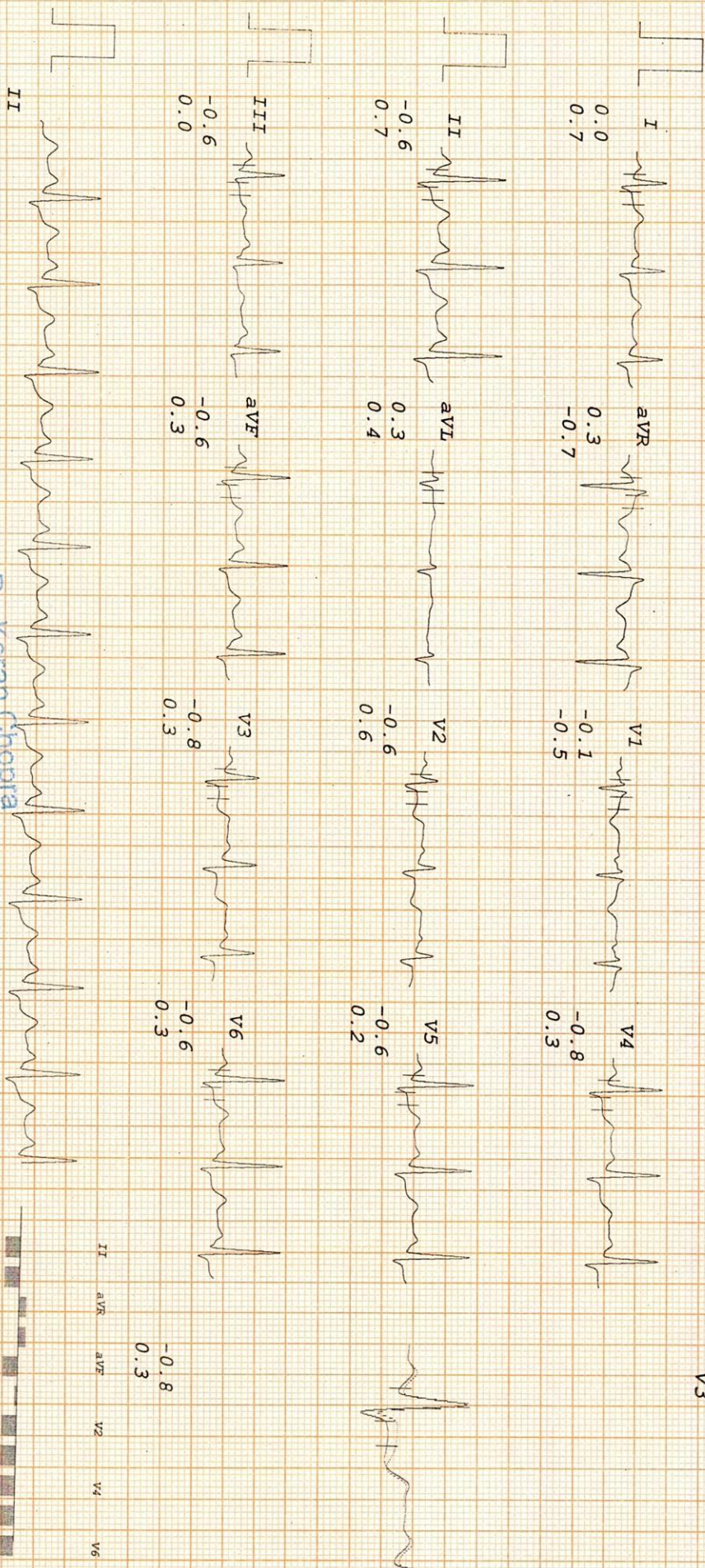

Dr. Karan Chopra  
 MBBS, MD, DM (Cardiology)  
 Cardiologist  
 DMCD Regn. No. DMCD/R/2848

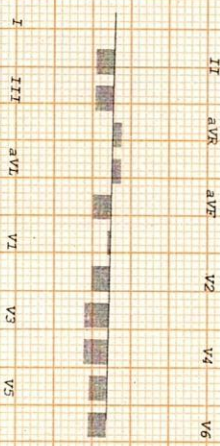

# THE DIAGNOSTIC & IMAGING CENTRE

SMRITI JAISWAL  
 I.D. 1347  
 Age 31/F  
 Date 28-08-2021

RATE 96bpm  
 B.P. 120/80

Bruce  
 RECOVERY  
 TOTAL TIME 13:22  
 PHASE TIME 4:55

ST @ 10mm/mV  
 80ms PostJ

LINKED MEDIAN

Mag. X 2

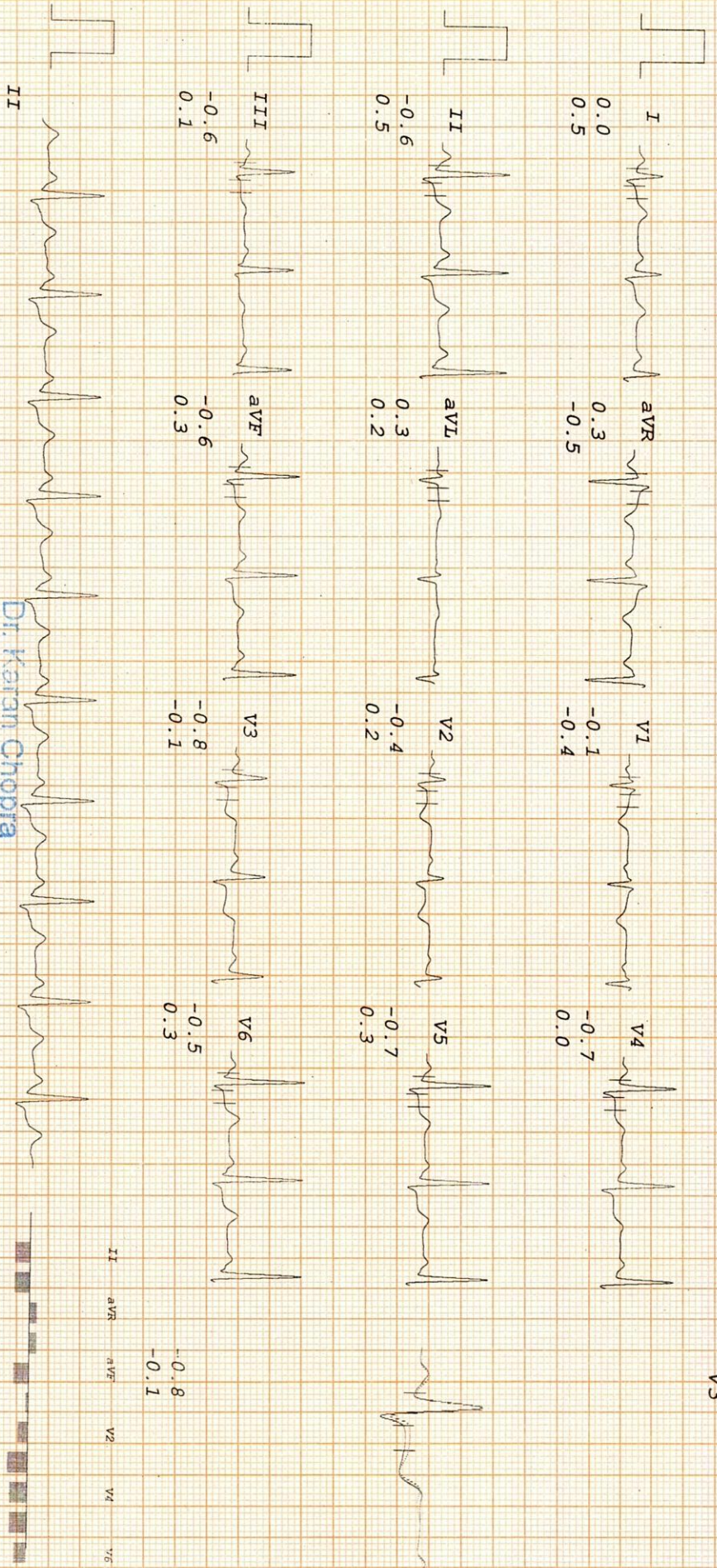

Dr. Karan Chopra  
 MBBS, MD, DM (Cardiology)  
 Cardiologist  
 DMCC Regn. No. DMCC/R/2848

<b>Radiology No.</b>	: 1312/OPDPB21HO	<b>Date</b>	: 28-Aug-2021
<b>Patient Name</b>	: <b>Mrs. SMRITI JAISWAL</b>	<b>Age/Sex</b>	: 31Y
<b>Guardian Name</b>	:	<b>UHID No.</b>	: 1102/UHID21HO
<b>Consultant</b>	: Dr. INSURANCE	<b>Mobile No.</b>	: <b>9455675715</b>

## ULTRASOUND OF WHOLE ABDOMEN

### Convex Probe was used.

### Complaining of pain in abdomen

The liver is normal in size, contour and echotexture. Intrahepatic bile ducts and CBD are not dilated. Hepatic portal veins and the IVC appear normal in caliber.

**Gall bladder** is adequately distended with normal intraluminal fluid contents. No evidence of calculus / wall thickness noted.

**Pancreas** is of normal size and contour with normal echotexture.

**Right kidney** is normal in position .It shows normal movements with respiration.

**There is thinning of the cortex.**

**Dilation of the right PCS and the entire ureter is noted. The terminal ureter shows abrupt narrowing suggestive of stricture.**

No calculus, mass seen.

**Right kidney measures- 8.49x3.11cm**

Renal artery pulsation appear normal.

**Left kidney** is normal position however is mildly increased in size suggestive of compensatory hypertrophy. .It shows normal movements with respiration.

Cortical thickness is normal .

No calculus, mass or hydronephrotic changes seen.

**Left kidney measures- 11.94x5.30cm**

Renal artery pulsation appear normal.

Spleen is of normal size and shape. Echotexture is normal. No focal lesion is seen.

No evidence of retro-peritoneal lymphadenopathy/ ascites/ pleural effusion noted.

Uterus is actually retroverted and is normal in size. Myometrium shows few fibroids seedling.

No significant mass or lesion is noted.

**Endometrial** is normal measuring 3 mm and is in mid line.

**Dr. (Maj) Harshita Surange**

MBBS, DMRD (RADIO DIAGNOSIS)

DIPLOMA IN MSK, UCAM (Spain)

Reg. No. MCI/16522, DMC/18402

*(Ultrasound Scan is an Investigation & therefore has technical limitation as well as inaccuracies. Hence, clinical co-relation is advisable.)  
Not all congenital anomalies can be detected by ultrasound only*



<b>Radiology No.</b>	: 1312/OPDPB21HO	<b>Date</b>	: 28-Aug-2021
<b>Patient Name</b>	: <b>Mrs. SMRITI JAISWAL</b>	<b>Age/Sex</b>	: 31Y
<b>Guardian Name</b>	:	<b>UHID No.</b>	: 1102/UHID21HO
<b>Consultant</b>	: Dr. INSURANCE	<b>Mobile No.</b>	: <b>9455675715</b>

**Both ovaries** are visualized and are normal with subcentemetric follicles.  
Left ovary measures  
No free fluid is seen in the pouch of douglas.

**Urinary bladder** does not show any calculus or mass lesion.

**Impression:** Right hydroureteronephrosis likely due to terminal ureteric stricture  
Suggest CECT KUB region



**Dr. (Maj) Harshita Surange**

MBBS, DMRD (RADIODIAGNOSIS)  
DIPLOMA IN MSK, UCAM (Spain)

Reg. No. MCI/16522, DMC/18402

*(Ultrasound Scan is an Investigation & therefore has technical limitation as well as inaccuracies. Hence, clinical co-relation is advisable.)  
Not all congenital anomalies can be detected by ultrasound only*

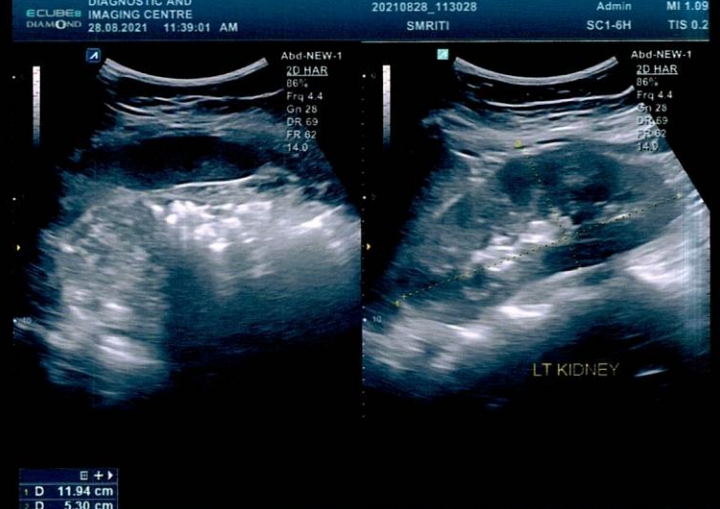
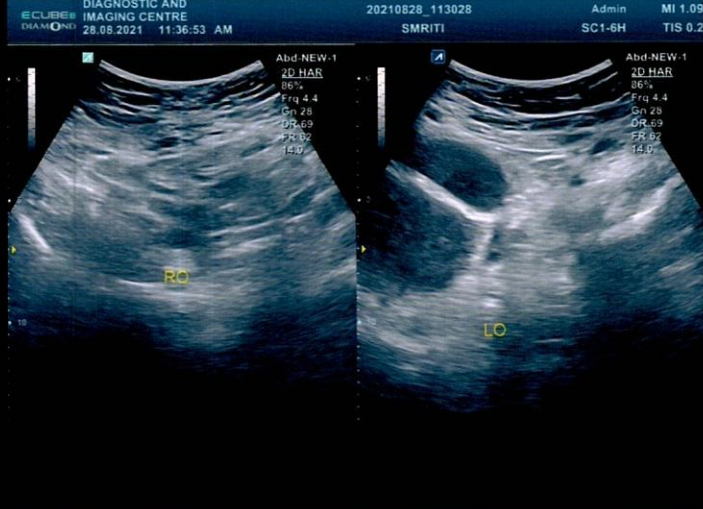
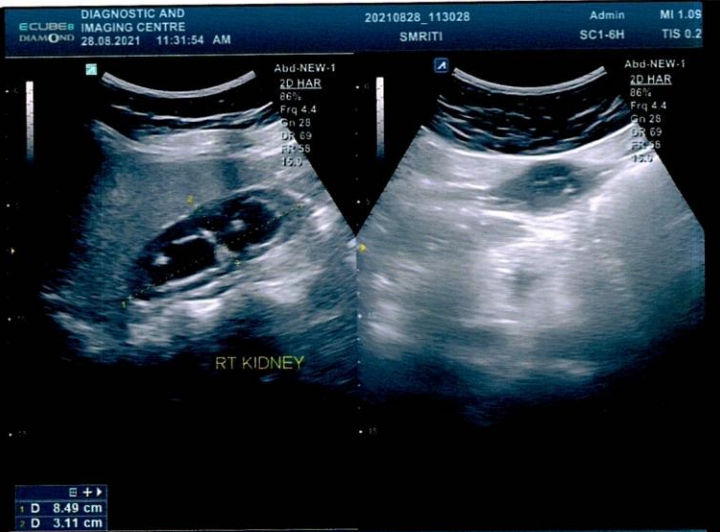



Date	28/08/2021	Srl No. 2005	Lab No.
Name	MRS. SMRITI JAISWAL	Age 31 Yrs.	Sex F
Ref. By	Dr. KARAN CHOPRA	Company MEEDI WHEEL	MOB.No. 9455675715

## BIOCHEMISTRY

Test Name	Value	Unit	Normal Value
BLOOD SUGAR FASTING	88	mg/dl	70 - 110
BLOOD SUGAR PP	102	mg/dl	70.00 - 140.00

**Dr (Maj) Harshita Surange**

Technician  
MBBS, DMRD (RADIO DIAGNOSIS)  
DIPLOMA IN MSK, UCAM (Spain)  
Reg. No. MCI / 16522, DMC / 18402



FIPP

BEST SPINE  
CONFERENCE  
RECOGNITIONPAIN PHYSICIAN  
OF THE  
YEAR AWARDAWARENESS  
AMBASSADOR  
AWARDEXCELLENCE  
IN PAIN  
PRACTICE AWARDIBMS  
CERTIFIED

**Dr Sangeeta B**

DCP, DNB. PATHOLOGY

Reg. No. DMC / 25252

Contd... 2



147, Sector 7  
Dwarka New Delhi 75

011 - 49078567  
+91-9555437357

surangemediclinic@gmail.com  
www.ipscindia.com



Date	28/08/2021	Srl No. 2005	Lab No.
Name	MRS. SMRITI JAISWAL	Age 31 Yrs.	Sex F
Ref. By	Dr. KARAN CHOPRA	Company MEEDI WHEEL	MOB.No. 9455675715

## LIPID PROFILE

TOTAL CHOLESTEROL	155.00	mg/dL	123.0 - 199.0
TRIGLYCERIDES	140.00	mg/dL	40.0 - 165.0
H D L CHOLESTEROL DIRECT	44	mg/dL	40.0 - 79.4
V L D L	<u>28.0</u>	mg/dL	4.7 - 22.1
L D L CHOLESTEROL DIRECT	83.0	mg/dL	63.0 - 129.0
TOTAL CHOLESTEROL/HDL RATIO	3.5		0.0 - 4.97
LDL / HDL CHOLESTEROL RATIO	1.9		0.00 - 3.55

**Dr (Mai) Harshita Surange**

MBBS, DMRD (RADIO DIAGNOSIS)  
DIPLOMA IN MSK, UCAM (Spain)  
Reg. No. MCI/ 16522, DMC / 18402



**Dr Sangeeta B**

DCP, DNB. PATHOLOGY

Reg. No. DMC / 25252

Contd...3



147, Sector 7  
Dwarka New Delhi 75

011 - 49078567  
+91-9555437357

surangemediclinic@gmail.com  
www.ipscindia.com



Date	28/08/2021	Srl No. 2005	Lab No.
Name	MRS. SMRITI JAISWAL	Age 31 Yrs.	Sex F
Ref. By	Dr. KARAN CHOPRA	Company MEEDI WHEEL	MOB.No. 9455675715

### LIVER FUNCTION TEST (LFT)

Test Name	Value	Unit	Normal Value
BILIRUBIN TOTAL	0.45	mg/dl	0.00 - 1.00
CONJUGATED (D. Bilirubin)	0.15	mg/dl	0.00 - 0.25
UNCONJUGATED (I.D. Bilirubin)	0.30	mg/dl	0.00 - 0.70
TOTAL PROTEIN	7.40	gm/dl	6.6 - 8.3
ALBUMIN	4.20	gm/dl	3.4 - 4.8
GLOBULIN	3.20	gm/dl	2.3 - 3.5
A/G RATIO	<b>1.31</b>		-
SGOT	20.00	IU/L	0 - 32
SGPT	23.00	IU/L	0.0 - 36.0
ALKALINE PHOSPHATASE	68.00	U/L	44 - 147
GAMMA GT	36.00	IU/L	6.0 - 42.0

Gamma GT      Colorimetric method

**Dr (Maj) Harshita Surange**

Technician  
MBBS, DMRD (RADIO DIAGNOSIS)  
DIPLOMA IN MSK, UCAM (Spain)  
Reg. No. MCI/ 16522, DMC / 18402



**Dr Sangeeta B**

DCP, DNB. PATHOLOGY  
Reg. No. DMC / 25252

Contd... 4



147, Sector 7  
Dwarka New Delhi 75

011 - 49078567  
+91-9555437357

surangemediclinic@gmail.com  
www.ipscindia.com



Date	28/08/2021	Srl No. 2005	Lab No.
Name	MRS. SMRITI JAISWAL	Age 31 Yrs.	Sex F
Ref. By	Dr. KARAN CHOPRA	Company MEEDI WHEEL	MOB.No. 9455675715

### KIDNEY/RENAL) FUNCTION TEST (RFT)

Test Name	Value	Unit	Normal Value
BLOOD UREA	21.00	mg /dl	15.0 - 45.0
SERUM CREATININE	0.84	mg/dl	0.5 - 1.40
SERUM URIC ACID	5.20	mg/dL	2.4 - 5.7
TOTAL PROTEIN	7.40	gm/dl	6.6 - 8.3
ALBUMIN	4.20	gm/dl	3.4 - 4.8
GLOBULIN	3.20	gm/dl	2.3 - 3.5
A/G RATIO	<u>1.31</u>		
SERUM SODIUM	139.00	mmol/L	136.0 - 149.0
POTASSIUM	3.90	mmol/L	3.5 - 5.5
CHLORIDE(SERUM)	104.00	mmol/L	98.0 - 109.0

**Dr (Maj) Harshita Surange**

MBBS, DMRD (RADIO DIAGNOSIS)  
DIPLOMA IN MSK, UCAM (Spain)  
Reg. No. MCI/ 16522, DMC / 18402



**Dr Sangeeta B**

DCP, DNB. PATHOLOGY  
Reg. No. DMC / 25252

Contd...5



147, Sector 7  
Dwarka New Delhi 75

011 - 49078567  
+91-9555437357

surangemediclinic@gmail.com  
www.ipscindia.com



Date	28/08/2021	Srl No. 2005	Lab No.
Name	MRS SMRITI JAISWAL	Age 31 Yrs	Sex F
Ref. By	Dr. KARAN CHOPRA	Company MEEDI WHEEL	MOB.No. 9455675715

## HAEMATOLOGY

Test Name	Value	Unit	Normal Value
<b>HEMOGRAM</b>			
HAEMOGLOBIN Hb	12.4	gm/dl	11.5 - 16.5
TOTAL LEUCOCYTE COUNT (TLC)	7,900	/cumm	4000 - 11000
<b>DIFFERENTIAL LEUCOCYTE COUNT (DLC)</b>			
NEUTROPHIL	59	%	40 - 75
LYMPHOCYTE	31	%	20 - 45
EOSINOPHIL	04	%	01 - 06
MONOCYTE	06	%	02 - 10
BASOPHIL	00	%	<2.0
ESR (WESTEGREN'S METHOD) Westegren's	18	mm/1st hr.	0 - 20
R B C COUNT	4.70	Millions/cmm	3.8 - 4.8
P.C.V / HAEMATOCRIT	40	%	35 - 45
M C V	93	fl.	80 - 100
M C H	27.0	Picogram	27.0 - 31.0
M C H C	31.5	gm/dl	31.5 - 34.5
PLATELET COUNT	1.89	Lakh/cmm	1.50 - 4.50

### Note:

- As per the recommendation of International Council For Standardization in Hematology, the differential leucocyte counts are additionally being reported as absolute numbers of each cell in per Unit Volume of Blood.
- Test conducted on EDTA whole blood

## Dr (Maj) Harshita Surange

MBBS, DMRD (RADIO DIAGNOSIS)  
DIPLOMA IN MSK, UCAM (Spain)  
Reg. No. MCI/ 16522, DMC / 18402



## Dr Sangeeta B

DCP, DNB. PATHOLOGY  
Reg. No. DMC / 25252

Contd... 6



147, Sector 7  
Dwarka New Delhi 75

011 - 49078567  
+91-9555437357

surangemediclinic@gmail.com  
www.ipscindia.com



Date	28/08/2021	Srl No. 2005	Lab No.
Name	MRS. SMRITI JAISWAL	Age 31 Yrs.	Sex F
Ref. By	Dr. KARAN CHOPRA	Company MEEDI WHEEL	MOB.No. 9455675715

## BIOCHEMISTRY

Test Name	Value	Unit	Normal Value
HbA1c			
HbA1c (ngsp)	5.60		Reference Range (HbA1c) :
HighPressure Liquid Chromatograpy			4.5 - 6.4 %
			Good control : 4.5 - 6.4 %
			Fair control : 6.5 - 7.4 %
			Poor control : Above - 7.5 %

COMMENTS: HbA1c is an indicator of glycemic control. HbA1c represents average glycemia over the past six to eight weeks. Glycation of hemoglobin occurs over the entire 120 day life span of the red blood cell, but with in this 120 days.Recent glycemia has the largest influence on the HbA1c value. Clinical studies suggest that a patient in stable control will have 50% of their HbA1c formed in the month before sampling, 25% in the month before that, and the remaining 25% in months two to four. Estimated Average Glucose mg/dl = (HbA1c x 35.6) - 77.3) Correlation between HbA1c and Mean Plasma Glucose (MPG) is not "perfect" but rather only this means that to predict or estimate average glucose from Hb-A1c or vice-versa is not "perfect" but gives a good working ballpark estimate. Afternoon and evening results correlate more closely to HbA1c than morning results, perhaps because morning fasting glucose levels vary much more than daytime glucose levels, which are easier to predict and control. As per IFCC recommendations 2007, HbA1c being reported as above maintaining traceability to both IFCC (mmol/mol) & NGSP (%) units.

## THYROID PROFILE

Tri-Iodothyronine Total(TT3)	1.10	ng/dL	0.80 - 2.0 All values Adults (euthyroid) 0.80-2.0 Newborns 0.73-2.88 6d - 3 mth 0.80-2.75
------------------------------	------	-------	---

## Dr (Maj) Harshita Surange

MBBS, DMRD (RADIO DIAGNOSIS)  
DIPLOMA IN MSK, UCAM (Spain)  
Reg. No. MCI/ 16522, DMC / 18402



FIPP

BEST SPINE  
CONFERENCE  
RECOGNITIONPAN PHYSICIAN  
OF THE  
YEAR AWARDAWARENESS  
AMBASSADOR  
AWARDEXCELLENCE  
IN PAIN  
PRACTICE AWARDIBMS  
CERTIFIED

Contd. 7  
**Dr Sangeeta B**  
DCP, DNB. PATHOLOGY  
Reg. No. DMC / 25252



147, Sector 7  
Dwarka New Delhi 75

011 - 49078567  
+91-9555437357

surangemediclinic@gmail.com  
www.ipscindia.com





Date	28/08/2021	Srl No	2005	Lab No	
Name	MRS SMRITI JAISWAL	Age	31 Yrs	Sex	F
Ref. By	Dr. KARAN CHOPRA	Company	MEEDI WHEEL	MOB.No.	9455675715

4 - 12 mth 0.88-2.65  
1 - 6 yr 0.92-2.48  
7 - 11 yr 0.93-2.31  
12 - 20 yr 0.91-2.18

Thyroxine-Total(TT4)  
Chemiluminescence

8.20 ug/dl

5.1 - 14.1  
All values  
Adults 5.1-14.1  
Newborns 5.04-18.5  
6 d - 3 mth 5.41-17.0  
4 - 12 mth 5.67-18.0  
1 - 6 yr 5.95-14.7  
7 - 11 yr 5.99-13.3  
12 - 20 yr 5.91-13.2

Thyroid Stimulating Hormone(TSH)

3.560 uIU/mL

Adults  
21-100 yrs 0.35 - 6.50  
Pediatric  
0-12 Months 0.98-5.63  
1-5 years 0.64-5.76  
6-10 Years 0.51-4.82  
11-14 Years 0.53-5.27  
15-20 years 0.43-4.20

**COMMENTS:** Assay results should be interpreted in context to the clinical condition and associated results of other investigations. Previous treatment with corticosteroid therapy may result in lower TSH levels while thyroid hormone levels are normal. Results are invalidated if the client has undergone a radionuclide scan within 7-14 days before the test. Abnormal thyroid test findings often found in critically ill clients should be repeated after the critical nature of the condition is resolved. The production, circulation, and disintegration of thyroid hormones are altered throughout the stages of pregnancy

**Dr (Maj) Harshita Surange**

MBBS, DMRD (RADIO DIAGNOSIS)  
DIPLOMA IN MSK, UCAM (Spain)  
Reg. No. MCI/ 16522, DMC / 18402



FIPP

BEST SPINE  
CONFERENCE  
RECOGNITIONPAN PHYSICIAN  
OF THE  
YEAR AWARDAWARENESS  
AMBASSADOR  
AWARDEXCELLENCE  
IN PAN  
PRACTICE AWARDIMS  
CERTIFIED

**Dr Sangeeta B**  
DCP, DNB, PATHOLOGY  
Reg. No. DMC / 25252

Contd...8



147, Sector 7  
Dwarka New Delhi 75

011 - 49078567  
+91-9555437357

surangemediclinic@gmail.com  
www.ipscindia.com



Date	28/08/2021	Srl No. 2005	Lab No.
Name	MRS. SMRITI JAISWAL	Age 31 Yrs.	Sex F
Ref. By	Dr. KARAN CHOPRA	Company MEEDI WHEEL	MOB.No. 9456675715

## URINE EXAMINATION TEST

Test Name	Value	Unit	Normal Value
<b>PHYSICAL EXAMINATION</b>			
QUANTITY	25	ml.	10 - 30
COLOUR	PALE YELLOW		PALE YELLOW
TRANSPARENCY	CLEAR		CLEAR
SPECIFIC GRAVITY	1.025		1.005 - 1.030
PH	6.0		ACIDIC
<b>CHEMICAL EXAMINATION</b>			
ALBUMIN	NIL		NIL
SUGAR	NIL		NIL
<b>MICROSCOPIC EXAMINATION</b>			
PUS CELLS	1-2	/HPF	0-5
RBC'S	NIL	/HPF	NIL
CASTS	NIL		NIL
CRYSTALS	NIL		NIL
EPITHELIAL CELLS	2-3	/HPF	2-4
BACTERIA	NIL		NIL
OTHERS	NIL		NIL

## HAEMATOTOLOGY

Test Name	Value	Unit	Normal Value
-----------	-------	------	--------------

**Dr (Maj) Harshita Surange**

MBBS, DMRD (RADIO DIAGNOSIS)  
DIPLOMA IN MSK, UCAM (Spain)  
Reg. No. MCI/ 16522, DMC / 18402



**Dr Sangeeta B**  
DCP, DNB, PATHOLOGY  
Reg. No. DMC / 25252



147, Sector 7  
Dwarka New Delhi 75

011 - 49078567  
+91-9555437357

surangemediclinic@gmail.com  
www.ipscindia.com





Date	28/08/2021	Srl No. 2005	Lab No.
Name	MRS. SMRITI JAISWAL	Age 31 Yrs.	Sex F
Ref. By	Dr. KARAN CHOPRA	Company MEEDI WHEEL	MOB.No. 9455675715

## HAEMATOLOGY

Test Name	Value	Unit	Normal Value
-----------	-------	------	--------------

## HAEMATOLOGY

Test Name	Value	Unit	Normal Value
-----------	-------	------	--------------

BLOOD GROUP ABO

" B "

RH TYPING

POSITIVE

### Dr (Maj) Harshita Surange

MBBS, DMRD (RADIO DIAGNOSIS)  
DIPLOMA IN MSK, UCAM (Spain)  
Reg. No. MCI/ 16522, DMC / 18402



FIPP

BEST SPINE  
CONFERENCE  
RECOGNITIONPAN PHYSICIAN  
OF THE  
YEAR AWARDAWARENESS  
AMBASSADOR  
AWARDEXCELLENCE  
IN PAIN  
PRACTICE AWARDIMS  
CERTIFIED

**Dr Sangeeta B**  
DCP, DNB. PATHOLOGY  
Reg. No. DMC / 25252



147, Sector 7  
Dwarka New Delhi 75

011 - 49078567  
+91-9555437357

surangemediclinic@gmail.com  
www.ipscindia.com





Date	28/08/2021	Srl No. 2005	Lab No.
Name	MRS. SMRITI JAISWAL	Age 31 Yrs.	Sex F
Ref. By	Dr. KARAN CHOPRA	Company MEEDI WHEEL	MOB.No. 9455675715

LBC

PAP/44/21

## LIQUID BASED CYTOLOGY

**SPECIMEN RECEIVED** - Liquid Bsed Preparation of the Cervical Cytology.

**ADEQUACY OF SPECIMEN** - Satisfactory for evaluation.  
Transformation Zone component seen.

**GENERAL CATEGORIZATION** - Smears studied show dispersed population of superficial, intermediate and parabasal squamous cells with normal N:C ratio, some show benign reactive changes. Mild neutrophilic infiltrate and doderlein bacilli seen.

No atypical cells/ features of malignancy noted.

**INTERPRETATION** - **Negative for intra-epithelial lesion**

**Dr (Maj) Harshita Surange**

MBBS, DMRD (RADIO DIAGNOSIS)  
DIPLOMA IN MSK, UCAM (Spain)  
Reg. No. MCI/ 16522, DMC / 18402



FIPP

BEST SPINE  
CONFERENCE  
RECOGNITIONPAN PHYSICIAN  
OF THE  
YEAR AWARDAWARENESS  
AMBASSADOR  
AWARDEXCELLENCE  
IN PAIN  
PRACTICE AWARDIMS  
CERTIFIED

Technician

**Dr Sangeeta B**

DCP, DNB. PATHOLOGY  
Reg. No. DMC / 25252



147, Sector 7  
Dwarka New Delhi 75

011 - 49078567  
+91-9555437357

surangemediclinic@gmail.com  
www.ipscindia.com

# VASUNDHARA EYE CENTRE

**DR. (CAPT) ANJALI MEHTA**  
MBBS DO DNB  
Cataract & Oculoplastics Surgeon  
9810088831

TIMINGS:   
 Mon/Wed/Thu.   
 Fri & Sat

Morn.: 9:30 TO 1:00 PM  
Eve.: 5:00 pm to 7:30 pm  
Full day 11:00 am to 5:30 pm

**CATARACT SURGERY BY LATEST TECHNIQUES**  
(Phacoemulsification) with foldable IOL

**OCULOPLASTIC SURGERY**

- Cosmetic Surgery of eyelids, fillers, Peel Dark Circles
- Eyelid & Peri Ocular Diseases

**GLAUCOMA (INV & SURGERY) SQUINT RX**

- Corneal Pachymetry
- Visual field Analyser. **OCT**

**LASIK (SPECTACLE REMOVAL)**

**EYE SPECIALISTS**

**Dr. Rakhi Mehta** (MBBS, M.S. (Ophthal.))  
Tue 5:00 pm to 7:30 pm Mob.: 9818221220  
Sat 5:00 pm to 7:30 pm

**Dr. Jitender Kaur** (MBBS, M.S. (Ophthal.))  
Tue 11:00 am to 01:00 pm Mob.: 9312989336

**VISITING SPECIALISTS**

**Dr., Dinesh Kumar** (MBBS, DA.)  
**Dr. Kirti Mudey** (MBBS, MS)  
**Dr. Smita Bajpayee** (MBBS, DNB)

**STAFF**

**Ms. Shikha / Mr. Anil** (Reception)  
**Mrs. Reeta / Mrs. Sarla** (Nurse)  
**Mrs. Poonam** (Housekeeping)

**INSURANCE / TPAS**

**SEVERAL INSURANCE PANELS/TPAS** (Available)

**CHARITABLE SERVICES**

**Mrs. Shalini** (8920199330) / **Mrs. Geeta** (9560833773)

[www.sagartrust.com](http://www.sagartrust.com)

Case No: A7329 Date: 28/08/2021

Name: MRS. SMRITI JAISWAL Age/Sex: 31 Yr(s)/Female

History: *Came for routine Eye checkup. H/o - wearing glasses for distance since 21 years. (-0.25)*

Distance UCVA/BCVA  $\left\langle \begin{matrix} 6/6^P \text{ mild blur} \\ 6/6 \end{matrix} \right.$  *UCVA - nil*

NEAR VN  $\left\langle \begin{matrix} N-6 N-6 \\ (UCVA) @ 25cm \end{matrix} \right.$  *NO H/O - ocular or head injury.*

DISEASE	DURATION
• NIDDM/IDDM	—
• Hypertension	—
• IHD	—
• Thyroid	—
• Asthma	—
• Allergy	— Allergy from <i>Bromphen</i>
• Other	

IOP *dig salt*

Anterior Segment *NSM*

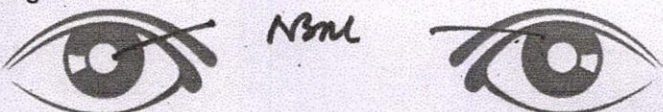

Posterior Segment

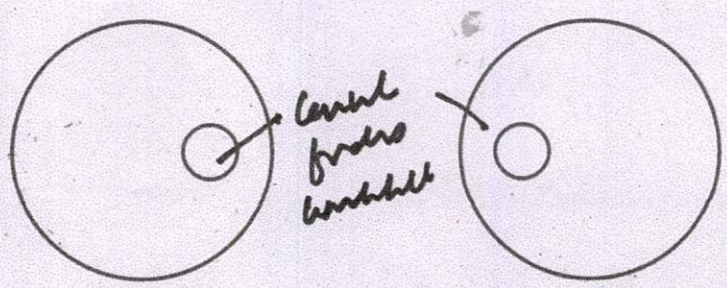



# VASUNDHARA EYE CENTRE



B-219, GROUND FLOOR, BASEMENT, RAMPHAL CHOWK, PALAM EXTN.-1, SECTOR-7, DWARKA, NEW DELHI-110075  
 Tel.: 011-45160364, 011-25081526, 7838873058, 8368630311, 8750984612, 9560833773, 8920199330  
 E-mail: mehtanjali@gmail.com, Web.: www.eyeclinicdelhi.com, www.sagartrust.com

Name: Samir Saini M/F \_\_\_\_\_ Date: 28/Aug/21

RIGHT EYE					LEFT EYE				
	Sph	Cyl	Axis	Vn		Sph	Cyl	Axis	Vn
Dist	-0.25	-0.25	180°	1.0	Dist	plain glass			1.0
Near					Near				

Type of Glass Bifocal/Unifocal/Progressive/Photocromatic/Antiglare/Other

Special Remarks: \_\_\_\_\_

(Dr. Anjali Mehta)  
 MBBS DO DNB  
 Cataract & Oculoplastics Surgeon