



NABH PRE ACCREDITATION  
ENTRY LEVEL HOSPITAL  
PEH-2018-0537



**SURANA SETHIA HOSPITAL  
AND RESEARCH CENTRE  
CHARITABLE**

Chembur | Malad | Bhivandi | Navi Mumbai

**NAME** : CHATUL DEVESH (34Y/M)  
**REF. BY** : MEDIWHEEL  
**TEST ASKED** : HbA1c

**SAMPLE COLLECTED AT :**  
(4000711424), SURANA SETHIA HOSPITAL, SION -  
TROMBAY ROAD, SUMAN NAGAR, CHEMBUR,  
MUMBAI, MAHARASHTRA 400071, 400071

TEST NAME	TECHNOLOGY	VALUE	UNITS
HbA1c - (HPLC)	H.P.L.C	7.3	%
<b>Bio. Ref. Interval. :</b>			
<b>Bio. Ref. Interval.: As per ADA Guidelines</b>		<b>Guidance For Known Diabetics</b>	
Below 5.7% : Normal		Below 6.5% : Good Control	
5.7% - 6.4% : Prediabetic		6.5% - 7% : Fair Control	
>=6.5% : Diabetic		7.0% - 8% : Unsatisfactory Control	
		>8% : Poor Control	
<b>Method :</b> Fully Automated H.P.L.C method			
<b>AVERAGE BLOOD GLUCOSE (ABG)</b>	<b>CALCULATED</b>	<b>163</b>	<b>mg/dL</b>
<b>Bio. Ref. Interval. :</b>			
90 - 120 mg/dl : Good Control			
121 - 150 mg/dl : Fair Control			
151 - 180 mg/dl : Unsatisfactory Control			
> 180 mg/dl : Poor Control			
<b>Method :</b> Derived from HbA1c values			
<b>Please correlate with clinical conditions.</b>			

**Sample Collected on (SCT)** : 27 Nov 2023 08:55  
**Sample Received on (SRT)** : 27 Nov 2023 12:25  
**Report Released on (RRT)** : 27 Nov 2023 14:49

A Social Venture of  
**SURANA CHARITABLE TRUST**

Regd. No. E-15635 With Check, Commissioner Mumbai

*Signature*

Dr. Shruil MD (Path)

*Signature*

Dr. Sumanta Baxak - DGB



NABH PRE ACCREDITATION  
ENTRY LEVEL HOSPITAL  
PEH-2018-0537



**SURANA SETHIA HOSPITAL  
AND RESEARCH CENTRE  
CHARITABLE**

Chembur | Malad | Bhiwandi | Navi Mumbai

**NAME** : CHATUL DEVESH (34Y/M)  
**REF. BY** : MEDIWHEEL  
**TEST ASKED** : T3-T4-USTSH

**SAMPLE COLLECTED AT :**  
(4000711424), SURANA SETHIA HOSPITAL, SION - TROMBAY  
ROAD, SUMAN NAGAR, CHEMBUR, MUMBAI, MAHARASHTRA  
400071, 400071

TEST NAME	TECHNOLOGY	VALUE	UNITS	Bio. Ref. Interval.
TOTAL TRIIODOTHYRONINE (T3)	C.M.I.A	99	ng/dL	58-159
TOTAL THYROXINE (T4)	C.M.I.A	9.4	ug/dL	4.87-11.72
TSH - ULTRASENSITIVE	C.M.I.A	1.177	uIU/mL	0.35-4.94

The Biological Reference Ranges is specific to the age group. Kindly correlate clinically.

**Method :**

- T3 - Fully Automated Chemi Luminescent Microparticle Immunoassay
- T4 - Fully Automated Chemi Luminescent Microparticle Immunoassay
- USTSH - Fully Automated Chemi Luminescent Microparticle Immunoassay

**Disclaimer :**

Results should always be interpreted using the reference range provided by the laboratory that performed the test. Different laboratories do tests using different technologies, methods and using different reagents which may cause difference in reference ranges and hence it is recommended to interpret result with assay specific reference ranges provided in the reports. To diagnose and monitor therapy doses, it is recommended to get tested every time at the same Laboratory.

-- End of report --

**Sample Collected on (SCT)** : 27 Nov 2023 08:55  
**Sample Received on (SRT)** : 27 Nov 2023 12:25  
**Report Released on (RRT)** : 27 Nov 2023 17:38

Sample Type : SERUM  
**SURANA CHARITABLE TRUST**  
Regd. No. E 15835 Vaid. Charit. Commissioner Mumbai

Dr. Shruti MD (Path)

Dr. Sumrita Basak DPA



NABH PRE ACCREDITATION  
ENTRY LEVEL HOSPITAL  
PEH-2018-0537



**SURANA SETHIA HOSPITAL  
AND RESEARCH CENTRE  
CHARITABLE**

Chembur | Malad | Bhiwandi | Navi Mumbai

Patient Name	: MR. CHATUL DEVESH	IP / OP No	: 1137236
Ordered Loc	: Hospital clinic	Gender	: Male Age : 34 Y 0 M 1 D
Referred By	: Dr.Mediwheel	Vch No	: 1396301
Class	: OPD	Received Dt	: 27-Nov-2023 13:33
Current Loc		Reported On	: 27-Nov-2023 15:45
Accession No	: 23021210	Sample No	: 23052780

**COMPLETE HEAMOGRAM (C.B.C.)**

TEST DESCRIPTION	OBSERVED VALUE	REFERENCE RANGE	UNITS
Haemoglobin	13.60	11.50 - 16.00	gm/dL
R.B.C	4.84	4.00 - 6.00	Mill/C.mm
P.C.V	42.30	37.00 - 47.00	%
M.C.V	87.40	78.00 - 100.00	fL
M.C.H	28.10	27.00 - 31.00	pg
M.C.H.C	32.15	32.00 - 36.00	%
RDW	14.0	11.0 - 15.0	%
Total W.B.C. Count	7400	4000 - 11000	/C.mm
<b>DIFFERENTIAL COUNT</b>			
Neutrophils	53	40 - 75	%
Eosinophils	3	1 - 6	%
Basophils	0	0 - 1	%
Lymphocytes	40	20 - 45	%
Monocytes	4	1 - 10	%
WBC MORPHOLOGY	Normal		
RBC MORPHOLOGY	Normal		
PLATELET COUNT	283		
PLATELETS	Adequate	150 - 450	10 <sup>3</sup> /ul

\*\* END OF REPORT \*\*

Checked By

Authorized By Technician

Dr. Pragati Pote  
MB, DPB  
(Path & Bact)

Provisional Printed By SSSL on 27/11/2023 03:46:20PM

A Social Venture of  
**SURANA CHARITABLE TRUST**

Regd. No. E 15635 With Charity Commissioner Mumbai  
Income Exemption No. DIT (E) / MC / 006 / 524 / 2020 - 21



NABH PRE ACCREDITATION  
ENTRY LEVEL HOSPITAL  
PEH-2018-0537



**SURANA SETHIA HOSPITAL  
AND RESEARCH CENTRE  
CHARITABLE**

Chembur | Malad | Bhiwandi | Navi Mumbai

Patient Name : MR. CHATUL DEVESH  
Ordered Loc : Hospital clinic  
Referred By : Dr. Mediwheel  
Class : OPD  
Current Loc :  
Accession No : 23021210

IP / OP No : 1137238  
Gender : Male Age :34 Y 0 M 1 D  
Vch No : 1396301  
Received Dt : 27-Nov-2023 13:33  
Reported On : 27-Nov-2023 15:46  
Sample No : 23052778

**BLOOD GROUP & RH TYPE**

**TEST DESCRIPTION**

**OBSERVED VALUE**

**REFERENCE RANGE|UNITS**

**BLOOD GROUP & RH TYPE**

ABO Group  
Rh Factor

"O"  
POSITIVE  
\*\* END OF REPORT \*\*

Checked By

Authorized By Technician

Provisional Printed By | SSSL on 27/11/2023 03:48:32PM

Dr. Pragati Pote  
MB, DPB,  
(Path & Bact)



NABH PRE ACCREDITATION  
ENTRY LEVEL HOSPITAL  
PEH-2018-0537



**SURANA SETHIA HOSPITAL  
AND RESEARCH CENTRE  
CHARITABLE**

Chembur | Malad | Bhiwandi | Navi Mumbai

Patient Name	: MR. CHATUL DEVESH	IP / OP No	: 1137236
Ordered Loc	: Hospital clinic	Gender	: Male Age : 34 Y 0 M 1 D
Referred By	: Dr.Mediwheel	Vch No	: 1396301
Class	: OPD	Received Dt	: 27-Nov-2023 13:33
Current Loc	:	Reported On	: 27-Nov-2023 15:46
Accession No	: 23021210	Sample No	: 23052777

**ESR**

<u>TEST DESCRIPTION</u>	<u>OBSERVED VALUE</u>	<u>REFERENCE RANGE</u>	<u>UNITS</u>
ESR (Erythrocyte Sedimentation Rate)	35	1 - 20	mm/hr

\*\* END OF REPORT \*\*

Checked By

Authorized By Technician

Dr. Pragati Pote  
MB, DPB,  
(Path & Bact)

Provisional Printed By: SSSL on 27/11/2023 03:46:40PM



NABH PRE ACCREDITATION  
ENTRY LEVEL HOSPITAL  
PEH-2018-0537



**SURANA SETHIA HOSPITAL  
AND RESEARCH CENTRE  
CHARITABLE**

Cheribur | Malad | Bhiwandi | Navi Mumbai

Patient Name : MR. CHATUL DEVESH .  
Ordered Loc : Hospital clinic  
Referred By : Dr.Mediwheel  
Class : OPD  
Current Loc :  
Accession No : 23021210

IP / OP No : 1137236  
Gender : Male Age : 34 Y 0 M 1 D  
Vch No : 1396301  
Received Dt : 27-Nov-2023 13:33  
Reported On : 27-Nov-2023 15:48  
Sample No : 23052782

**RENAL FUNCTION TEST**

<u>TEST DESCRIPTION</u>	<u>OBSERVED VALUE</u>	<u>REFERENCE RANGE\UNITS</u>
BUN	12.0	6.0 - 21.0 mg/dl
Uric Acid	7.6	3.5 - 7.2 mg/dl
Sodium [Na+]	144	135 - 155 mmol/L
Potassium [K+]	4.5	3.6 - 5.5 mmol/L
Chloride [Cl-]	103	96 - 108 mmol/L
Calcium	9.3	8.4 - 10.2 mg/dl
Phosphorus	3.9	2.5 - 4.5 mg/dl
Serum Alkaline Phosphates	94.0	28.0 - 111.0 IU/L
Serum Proteins Total	7.2	6.0 - 8.2 gm%
Serum Albumin	4.0	3.0 - 5.0 gm%
Serum Globulin	3.20	1.90 - 3.50 gm%
Albumin : Globulin Ratio	1.25	0.90 - 2.00 gm%
Serum Creatinine	0.9	0.5 - 1.5 mg/dl

\*\* END OF REPORT \*\*

Checked By

Provisional

Authorized By Technician

Printed By : SSSL on 27/11/2023 03:48:15PM

Dr. Pragati Pote  
MB, DPB,  
(Path & Bact)



NABH PRE ACCREDITATION  
ENTRY LEVEL HOSPITAL  
PEH-2018-0537



**SURANA SETHIA HOSPITAL  
AND RESEARCH CENTRE  
CHARITABLE**

Chambur | Malad | Shrawad | New Mumbai

Patient Name	: MR. CHATUL DEVESH .	IP / OP No	: 1137236
Ordered Loc	: Hospital clinic.	Gender	: Male Age : 34 Y 0 M 1 D
Referred By	: Dr.Mediwheel	Vch No	: 1396301
Class	: OPD	Received Dt	: 27-Nov-2023 13:33
Current Loc	:	Reported On	: 27-Nov-2023 15:48
Accession No	: 23021210	Sample No	: 23052782

**LIVER FUNCTION TEST**

<u>TEST DESCRIPTION</u>	<u>OBSERVED VALUE</u>	<u>REFERENCE RANGE</u>	<u>UNITS</u>
Total Bilirubin	0.4	0.1 - 1.2	mg/dl
Conjugated (Direct) Bilirubin	0.2	0.0 - 0.3	mg/dl
Unconjugated (Indirect) Bilirubin	0.2	0.1 - 1.0	mg/dL
SGOT	30.0	15.0 - 46.0	U/L
SGPT	16.0	13.0 - 69.0	U/L
Serum Alkaline Phosphates	94.0	26.0 - 111.0	IU/L
Serum Proteins Total	7.2	6.0 - 8.2	gm%
Serum Albumin	4.0	3.0 - 5.0	gm%
Serum Globulin	3.20	1.90 - 3.50	gm%
Albumin : Globulin Ratio	1.25	0.90 - 2.00	gm%
Serum Creatinine	0.9	0.5 - 1.5	mg/dl
G G T P	32.0	0.0 - 45.0	IU/L

\*\* END OF REPORT \*\*

Checked By

Authorized By Technician

Provisional Printed By SSSL on 27/11/2023 03:48:15PM

Dr. Pragati Pote  
MB, DPB,  
(Path & Bact)





NABH PRE ACCREDITATION  
ENTRY LEVEL HOSPITAL  
PEH-2018-0537



**SURANA SETHIA HOSPITAL  
AND RESEARCH CENTRE  
CHARITABLE**

Chembur | Malad | Bhiwandi | Navi Mumbai

Patient Name	: MR. CHATUL DEVESH .	IP / OP No	: 1137236
Ordered Loc	: Hospital clinic	Gender	: Male Age : 34 Y 0 M 1 D
Referred By	: Dr.Mediwheel	Vch No	: 1396301
Class	: OPD	Received Dt	: 27-Nov-2023 13:33
Current Loc	:	Reported On	: 27-Nov-2023 15:48
Accession No	: 23021210	Sample No	: 23052782

**LIPID PROFILE**

<u>TEST DESCRIPTION</u>	<u>OBSERVED VALUE</u>	<u>REFERENCE RANGE</u>	<u>UNITS</u>
Total Cholesterol	<b>130</b>	150 - 250	mg%
Triglycerides	90	35 - 160	mg%
HDL Cholesterol	40	30 - 70	mg%
VLDL Cholesterol	18.00	7.00 - 35.00	mg%
LDL Cholesterol	<b>72.00</b>	108.00 - 145.00	mg%
LDL/HDL Ratio	1.80	1.10 - 3.90	
TC/HDL CHOL Ratio	<b>3.25</b>	3.50 - 5.00	

\*\* END OF REPORT \*\*

  
Checked By

Provisional

Authorized By Technician

Printed By : SSSL on 27/11/2023 03:48:15PM

  
Dr. Pragati Pote  
MB, DPB,  
(Path & Bact)





NABH PRE ACCREDITATION  
ENTRY LEVEL HOSPITAL  
PEH-2018-0537



**SURANA SETHIA HOSPITAL  
AND RESEARCH CENTRE  
CHARITABLE**

Chambur | Malad | Bhiwandi | Navi Mumbai

Patient Name	: MR. CHATUL DEVESH .	IP / OP No	: 1137236
Ordered Loc	: Hospital clinic	Gender	: Male Age : 34 Y 0 M 1 D
Referred By	: Dr.Mediwheel	Vch No	: 1396301
Class	: OPD	Received Dt	: 27-Nov-2023 13:33
Current Loc	:	Reported On	: 27-Nov-2023 15:48
Accession No	: 23021210	Sample No	: 23052782

### BLOOD SUGAR F/PP

#### TEST DESCRIPTION

#### OBSERVED VALUE

#### REFERENCE RANGE/UNITS

Blood Sugar Fasting (FBS)  
Urine Sugar (Fasting)  
Urine Ketone (Fasting)

**140**  
Absent  
Absent

70 - 110 mg%

\*\* END OF REPORT \*\*

  
Checked By

Provisional

Authorized By Technician

Printed By : SSSL on 27/11/2023 03:48:15PM

  
Dr. Pragati Pote  
MB, DPB,  
(Path & Bact)



NABH PRE ACCREDITATION  
ENTRY LEVEL HOSPITAL  
PEH-2018-0537



**SURANA SETHIA HOSPITAL  
AND RESEARCH CENTRE  
CHARITABLE**

Chembur | Malad | Bhiwandi | Navi Mumbai

Patient Name	: MR. CHATUL DEVESH .	IP / OP No	: 1137236
Ordered Loc	: Hospital clinic	Gender	: Male Age : 34 Y 0 M 1 D
Referred By	: Dr.Mediwheel	Vch No	: 1396301
Class	: OPD	Received Dt	: 27-Nov-2023 13:33
Current Loc	:	Reported On	: 27-Nov-2023 15:48
Accession No	: 23021210	Sample No	: 23052782

**GGTP**

**TEST DESCRIPTION**

**OBSERVED VALUE**

**REFERENCE RANGE|UNITS**

G G T P

32.0

0.0 - 45.0 IU/L

\*\* END OF REPORT \*\*

  
Checked By

Authorized By Technician

Provisional Printed By SSSL on 27/11/2023 03:48:13PM

  
Dr. Pragati Pote  
MB, DPE,  
(Path & Bact)



NABH PRE ACCREDITATION  
ENTRY LEVEL HOSPITAL  
PEH-2018-0637



**SURANA SETHIA HOSPITAL  
AND RESEARCH CENTRE  
CHARITABLE**

Chembur | Malad | Shivwadi | Navi Mumbai

NAME	: MR. DEVESH CHATUL	SEX	: MALE
AGE	: 34 YRS	ID NO.	: 1137236
REF BY	: C/O. MEDIWHEEL	DATE	: 27/11/2023

### ULTRASONOGRAPHY OF ABDOMEN AND PELVIS

#### LIVER

Liver is normal in size, shape and shows diffuse increased echogenicity. No focal lesion is seen. Intra hepatic biliary radicles and portal radicles are normal.

#### PORTAL VEIN AND C.B.D

Portal vein and C.B.D are normal in course and caliber.

#### GALL BLADDER

Gall bladder is physiologically distended. Wall thickness is normal. No evidence of calculus or sludge or pericholecystic collection.

#### SPLEEN

Spleen appears normal size, shape, contour and echogenicity. No abnormal parenchymal mass / lesion. Splenic vein is normal.

#### PANCREAS

Pancreas is normal in size, shape and position. It shows normal echogenicity. No focal mass lesion or calcification is seen. Pancreatic duct is not dilated

#### KIDNEYS

Both kidneys are normal in size, shape, position and contour. Parenchymal echogenicity is normal. Cortico-medullary difference is well maintained. No abnormal mass lesion is seen. No evidence of calculus and hydronephrosis in both kidneys.

Right kidney measures 10.9 x 5.1 cm.

Left kidney measures 10.8 x 5.3 cm.

Contd 2/..

**Dr. Ketan Kalaskar**  
Radiologist

Reg. 2013/05/1528



NABH PRE ACCREDITATION  
ENTRY LEVEL HOSPITAL  
PEH-2018-0537



**SURANA SETHIA HOSPITAL  
AND RESEARCH CENTRE  
CHARITABLE**

Chembur | Malad | Bhamburda | Navi Mumbai

NAME	: MR. DEVESH CHATUL	SEX	: MALE
AGE	: 34 YRS	ID NO.	: 1137236
REF BY	: C/O. MEDIWHEEL	DATE	: 27/11/2023

:2:

**AORTA AND RETROPERITONEUM**

Visualized aorta and retroperitoneal vessels are normal in course and caliber. No evidence of significant lymphadenopathy or free fluid.

**URINARY BLADDER**

Urinary bladder is well distended. It shows smooth wall and mucosal thickening is normal. No obvious mass lesion or calculus is seen.

**PROSTATE**

Prostate is normal in size, shape, position and echogenicity. No focal mass lesion is seen. Prostatic capsule is intact.

**IMPRESSION:**

- Grade I fatty liver.
- No other significant abnormality is detected.

**DR. KETAN KALASKAR**  
M.D.  
Consultant Radiologist  
KKRG

*Dr. Ketan Kalaskar*  
Radiologist  
Reg. 2013/05/1528



NABH PRE ACCREDITATION  
ENTRY LEVEL HOSPITAL  
PEH-2018-0537



**SURANA SETHIA HOSPITAL  
AND RESEARCH CENTRE  
CHARITABLE**

Chembur | Malad | Bhivand | Navi Mumbai

NAME	: MR. DEVESH CHATUL	SEX	: MALE
AGE	: 34 YRS	ID NO.	: 1137236
REF BY	: C/O. MEDIWHEEL	DATE	: 27/11/2023

**X-RAY CHEST PA VIEW**

**Protocol :**

Computerised radiography of chest PA reveals:

**Observation:**

- Lung fields appear clear.
- Cardiac silhouette is within normal limits.
- Bilateral costophrenic angles are clear.
- Visualised bones are unremarkable.

**Impression:**

- No significant abnormality detected.

  
**DR. KETAN KALASKAR**  
M.D.  
Consultant Radiologist  
KKRG

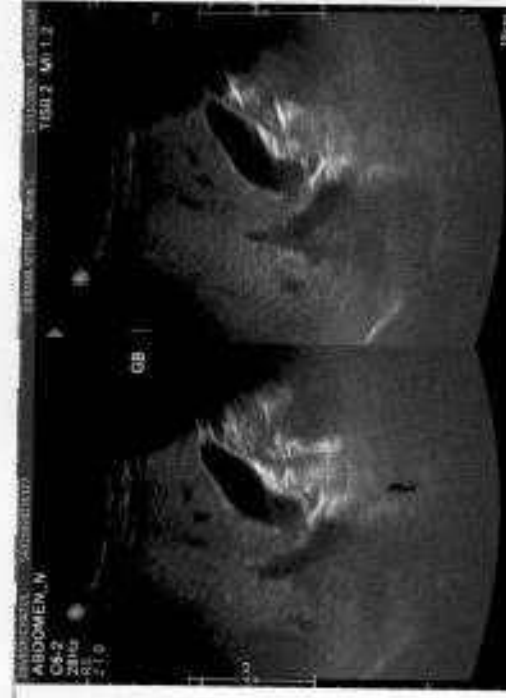
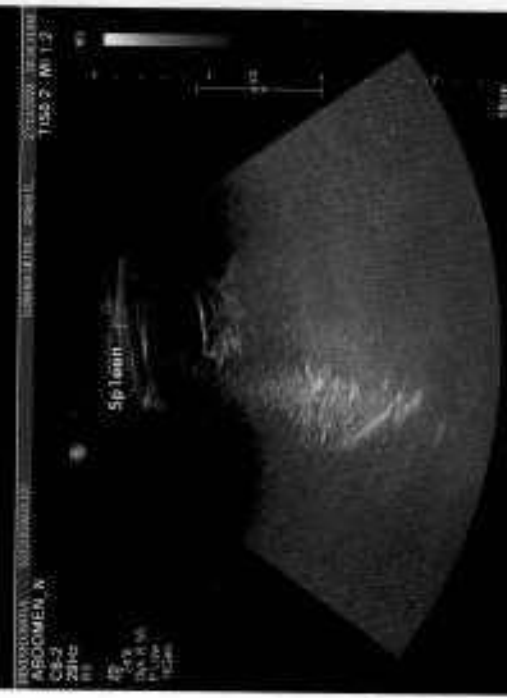
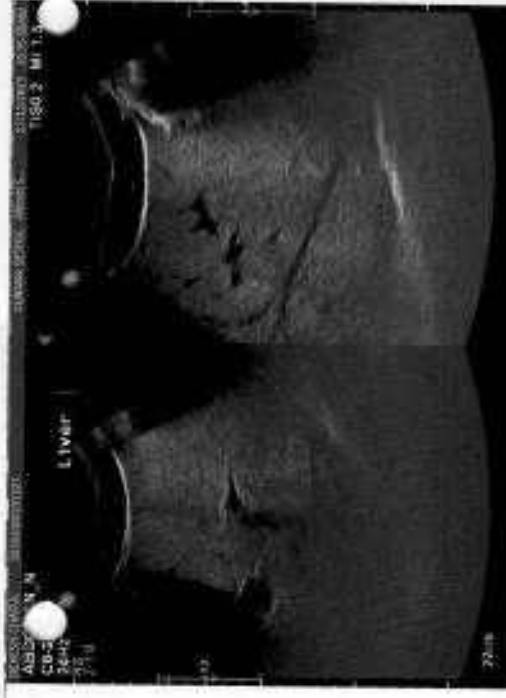
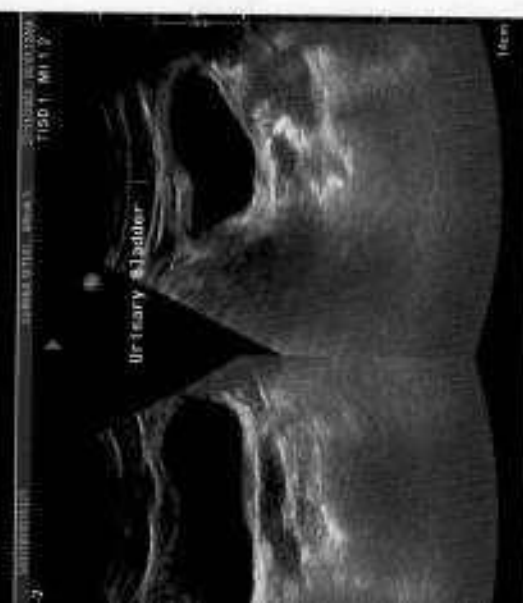
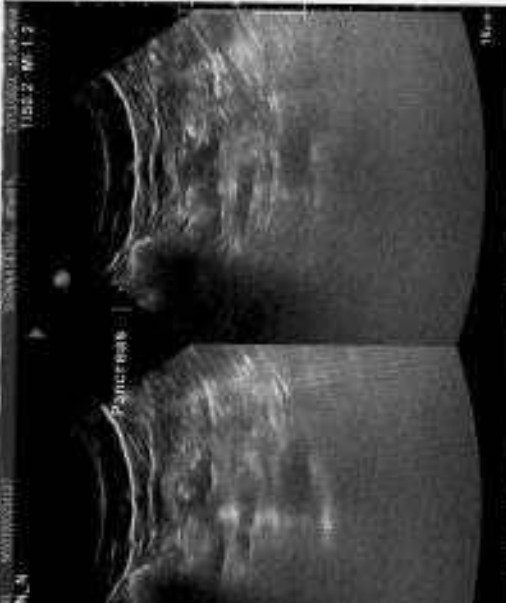



**Doppler Study:**

- Diastolic dysfunction: Normal
- RVOT = Normal mm of Hg.
- LVOT = Normal mm of Hg.
- AR: NO                      MR: NO                      PR: NO                      TR: NO
- Peak / Mean across MV= Normal mm of Hg.
- Peak / mean across AV = 6 mm of Hg.
- MV PHT = Normal
- MVA by PHT = Normal square cm.
- AR PHT = Normal millisecond
- CWD across TV = Normal mm of Hg.
- PASP by TR jet = 31 mm of Hg.

**Measurements:**

	Measurement	Unit
Aorta		
LA	36	mm
AO	24	mm
ACS	16	mm
Mitral Valve Study		
Excursion D-E		mm
EF slop		mm/s
EPSS	4	mm

	Measurement	Unit
LV study		
IVsd	07	mm
LVIDd	37	mm
LVPWD	13	mm
IVSs	17	mm
LVIDs	22	mm
LVPWa	17	mm
EF %	60	%
% FS		%



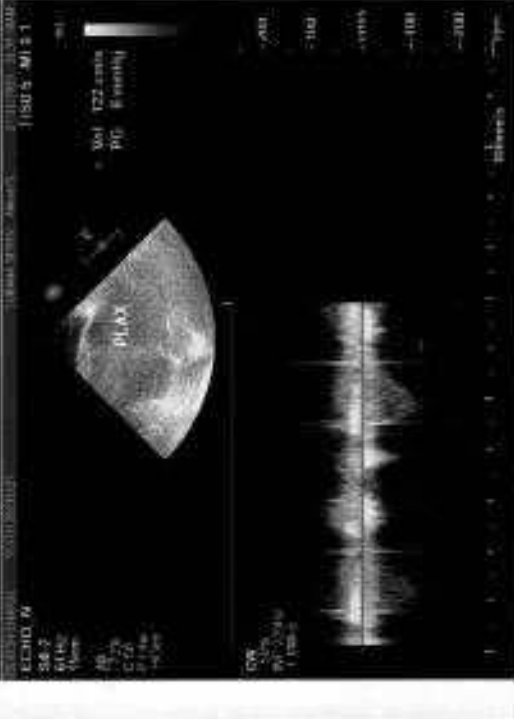
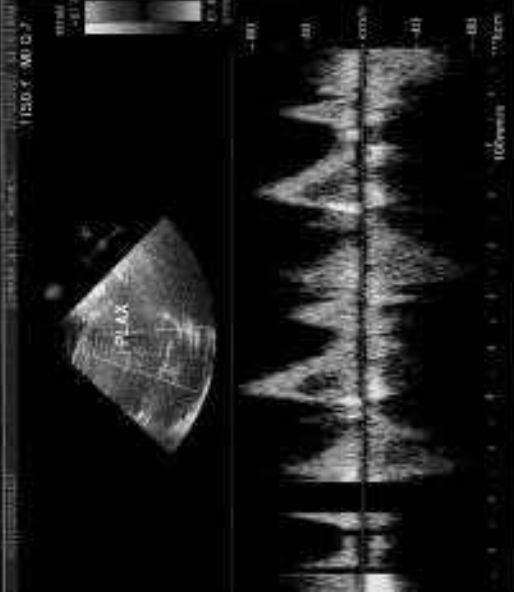
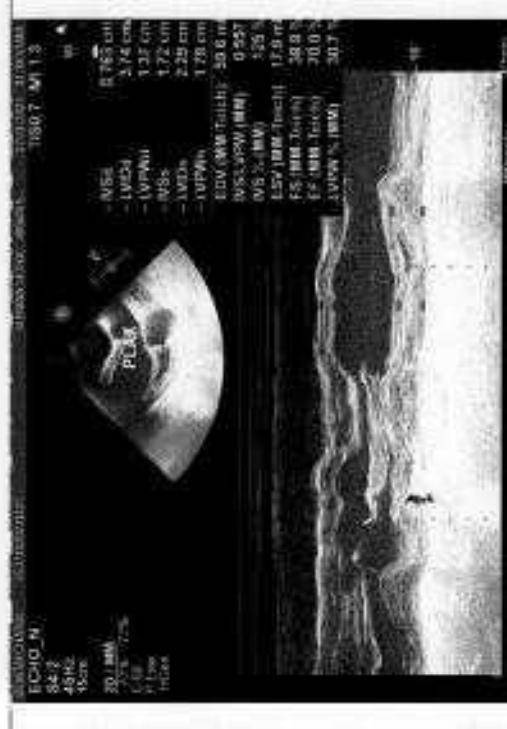
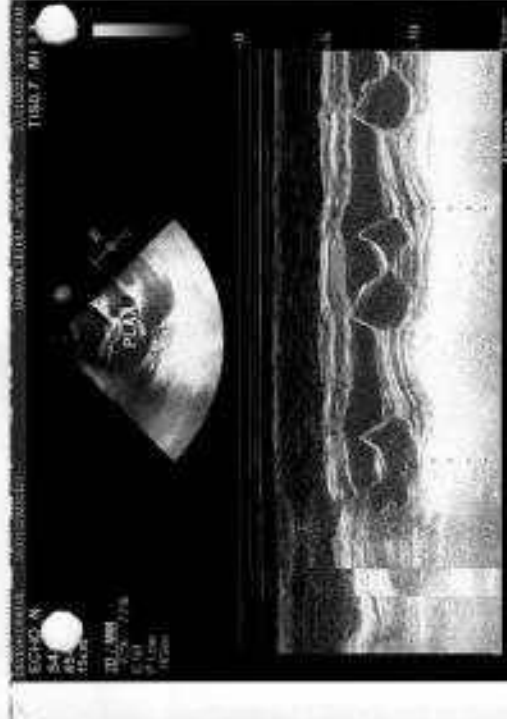
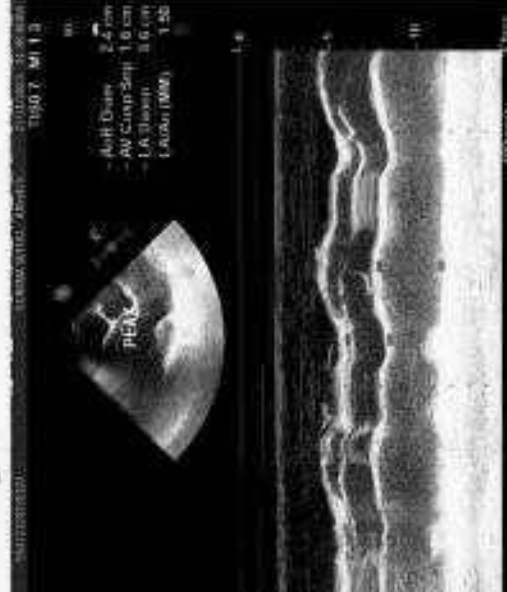

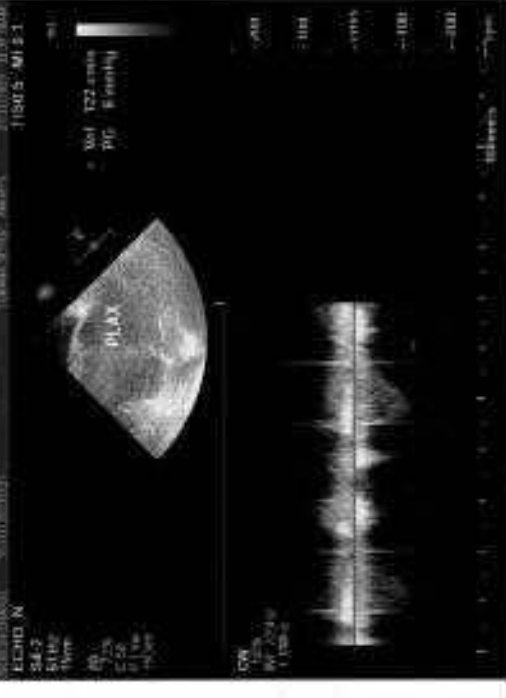
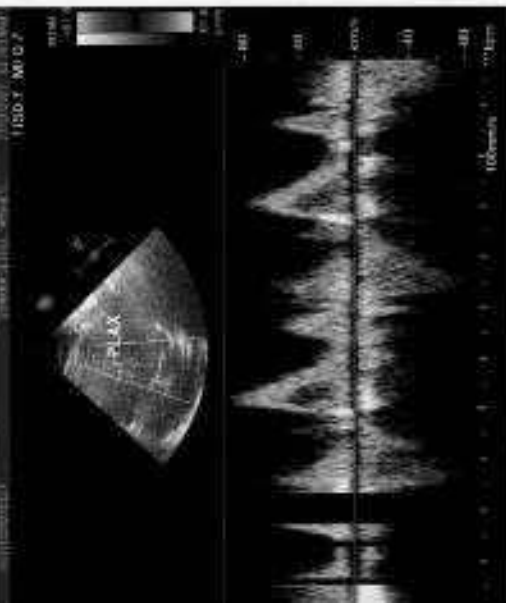
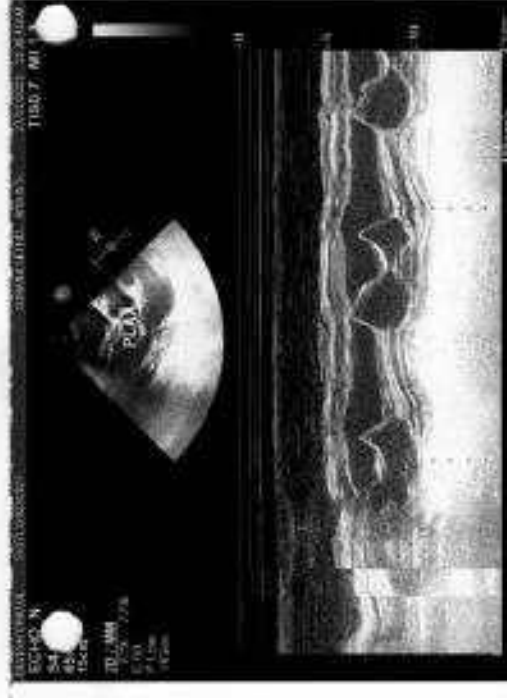

21 R / 22 Y SELIHIY HOSPITALYT' CHEZIBUR' YI / ABAVI - 21'  
Kart ID : 06D-112330      R01/Dr. MEDIMHEET      33115053 085348 VM  
MR. DEVEESH CHATANI Male | 34      0973 0000      Chest PA

R

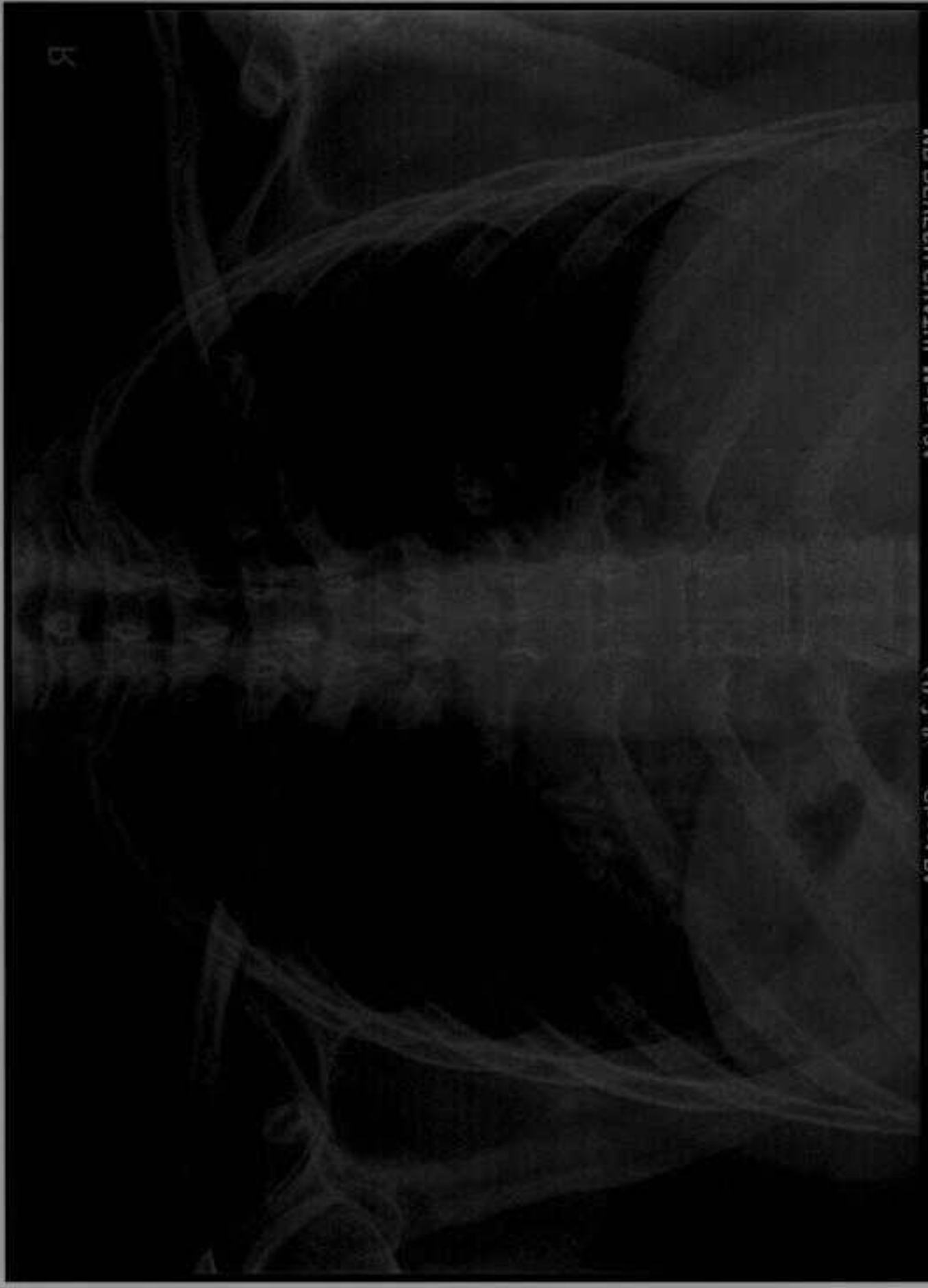

27.11.2027 8:41:33  
SURANA H  
CHEMBUR  
MUMBAI

63 bpm  
- / - mmHg

MR. Devesh Chatul

Age: 35 yrs

BP: 120/80 mmHg

PR: 65/min

Normal sinus rhythm  
Normal ECG

QRS: 98 ms  
QT/QTcBaz: 386 / 395 ms  
PR: 156 ms  
P: 122 ms  
RR/PP: 952 / 952 ms  
P/ORS/T: 43 / 51 / 41 degrees

