

41  
153  
W  
70**Health Check up Booking Request(bobE50591), Beneficiary Code-78794**

Mediwheel <wellness@mediwheel.in>  
To: insurancedckc234@gmail.com  
Cc: customercare@mediwheel.in

11 November 2023 at 16:22



**Mediwheel**  
...Your wellness partner



011-41195959

Email:wellness@mediwheel.in

Vinodkumar17176@gmail.com

Dear **Dr. Charu Kohli Clinic**,**City** : Delhi . **Address** : A C-234, Block C, Defence Colony, .

We have received the confirmation for the following booking .

**Name** : MR. KUMAR VINOD**Age** : 51**Gender** : Male**Package Name** : Medi-Wheel Metro Full Body Health Checkup Male Above 40**Contact Details** : 98108 88257**Booking Date** : 11-11-2023**Appointment Date** : 14-11-2023

Member Information			
Booked Member Name	Age	Gender	Cost(In INR)
MR. KUMAR VINOD	51	Male	Cashless
Total amount to be paid			Cashless

We will get back to you with confirmation update shortly. Please find the package details as attached for your reference.

**Package Name** : Medi-Wheel Metro Full Body Health Checkup Male Above 40 - Includes (38)Tests**Tests included in this Package** : Ecg, Eye Check Up, TSH, X-ray Chest, Blood Sugar Postprandial, A:g.Ratio, Blood Group, Total Cholesterol, Triglycerides, Fasting Blood Sugar, Ultrasound Whole Abdomen , Glycosylated Haemoglobin (hba1c), Hdl, Vldl, Urine Analysis, LDL, Total Proline, General Consultation, TMT OR 2 D Echo, HDL/ LDL ratio, GGT(Gamma-glutamyl Transferase), Eye Check-up consultation, ALP (ALKALINE PHOSPHATASE), Uric Acid, AST/ALT Ratio, Serum Protein, CBC with ESR, Stool Analysis, Urine Sugar Fasting, Urine Sugar PP, T3, T4, Cholesterol Total / HDL Ratio, BUN, BUN/Creatinine Ratio, Bilirubin Total & Direct and Indirect, Albumin, Globulin

PP

NAME : VINOD KUMAR  
AGE/SEX : 53Y/M  
DATE : 14.11.2023

HEIGHT	WEIGHT	BMI	BP
153 cm	70 kg	29.9	130/82 mmHg
HABITS	SMOKING : NO ALCOHOL : NO DRUGS : NO		

Family History:

- Asthma : NO
- Diabetes : NO
- Heart Disease : NO
- BP : NO
- Cancer : NO
- THYROID : NO

Personal History:

- TB : NO
- Heart Disease : NO
- Acquired deformity : NO
- Operated for : NO
- Diabetes : NO
- THYROID : NO
- BP : BP X 3yrs
- Asthma : NO
- ACCIDENT : NO

Eye / vision	DISTANCE VISION		NEAR VISION		COLOUR VISION	GLASSES
	RT Eye	LT Eye	RT Eye	LT Eye		
	6/6	6/6	N/6	N/6		

Signature of Medical Examiner : \_\_\_\_\_

*Dr. Charu Kohli*  
**DR. CHARU KOHLI**  
CONSULTANT MBBS  
DMC-8388

**NAME: VINOD**

**DATE: 14.11.2023**

**ULTRASOUND - WHOLE ABDOMEN**

**LIVER** is normal in size with normal outline and echotexture is maintained. No focal lesion is seen. Intra hepatic biliary radicals are normal. Portal vein is normal in course and caliber.

**GALL BLADDER** is normal in wall thickness and lumen is echofree.

**PANCREAS** is normal in size shape and echotexture.

**RETROPERITONEUM** does not reveal any obvious abnormality.

**SPLEEN** is normal in size with normal echotexture. Splenic vein is normal.

**LEFT KIDNEY** is normal in size measures 10.88 x 5.21 cm, shape and echotexture. Corticomedullary differentiation is maintained. No evidence of hydronephrosis is seen. A microlith of 0.32cm size noted.

**RIGHT KIDNEY** is normal in size measures 11.24 x 5.33 cm, shape and echotexture. Corticomedullary differentiation is maintained. No calculus or backpressure noted.

**URINARY BLADDER** is adequately distended. No mass or calculus seen.

**PROSTATE:** is normal in size, and shows normal echotexture. No diffuse or focal lesion seen.

No free fluid is seen in the peritoneal cavity.

**IMPRESSION:**

**Grade 1 fatty liver, otherwise sonological study within normal limits**

  
**DR CHARU KOHLI**  
MBBS, DMRD  
DMC 8388

**DR. CHARU KOHLI**  
CONSULTANT RADIOLOGIST  
DMC - 8388  
DR. CHARU KOHLI'S CLINIC  
C-234, DEFENCE COLONY, NEW DELHI-110024

**DR. CHARU KOHLI**  
CONSULTANT RADIOLOGIST  
DMC - 8388  
DR. CHARU KOHLI'S CLINIC  
C-234, DEFENCE COLONY, NEW DELHI-110024

**IMPORTANT:** Owing to technical limitations, in case of any error in the study, the Doctor cannot be held responsible for claim of damages of any nature, and this report is not valid for any Medicolegal aspect.

Every modern technology has its own limitations, in case of discrepancy/difference in opinion advised- repeat scan/ second opinion

This test is outside the scope of NABL.



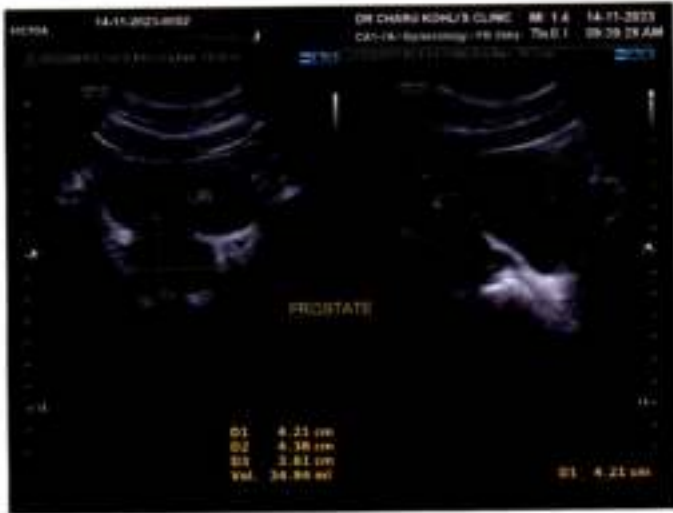

VINEB



MR VINOD KUMAR

ID : 940

AGE/SEX : 53M

RECORDED : 14-11-2023 9:50

RATE : 67 BPM

B.P : 130/82 mmHg

DR CHARU KOHLI'S CLINIC

SUPINE  
PRETEST

DR. D. R. RAJIV  
MBBS, MD

DMC-46748  
CONSULTANT CARDIOLOGIST

ST @ 10mm/mV  
80ms PostJ

LINKED MEDIUM

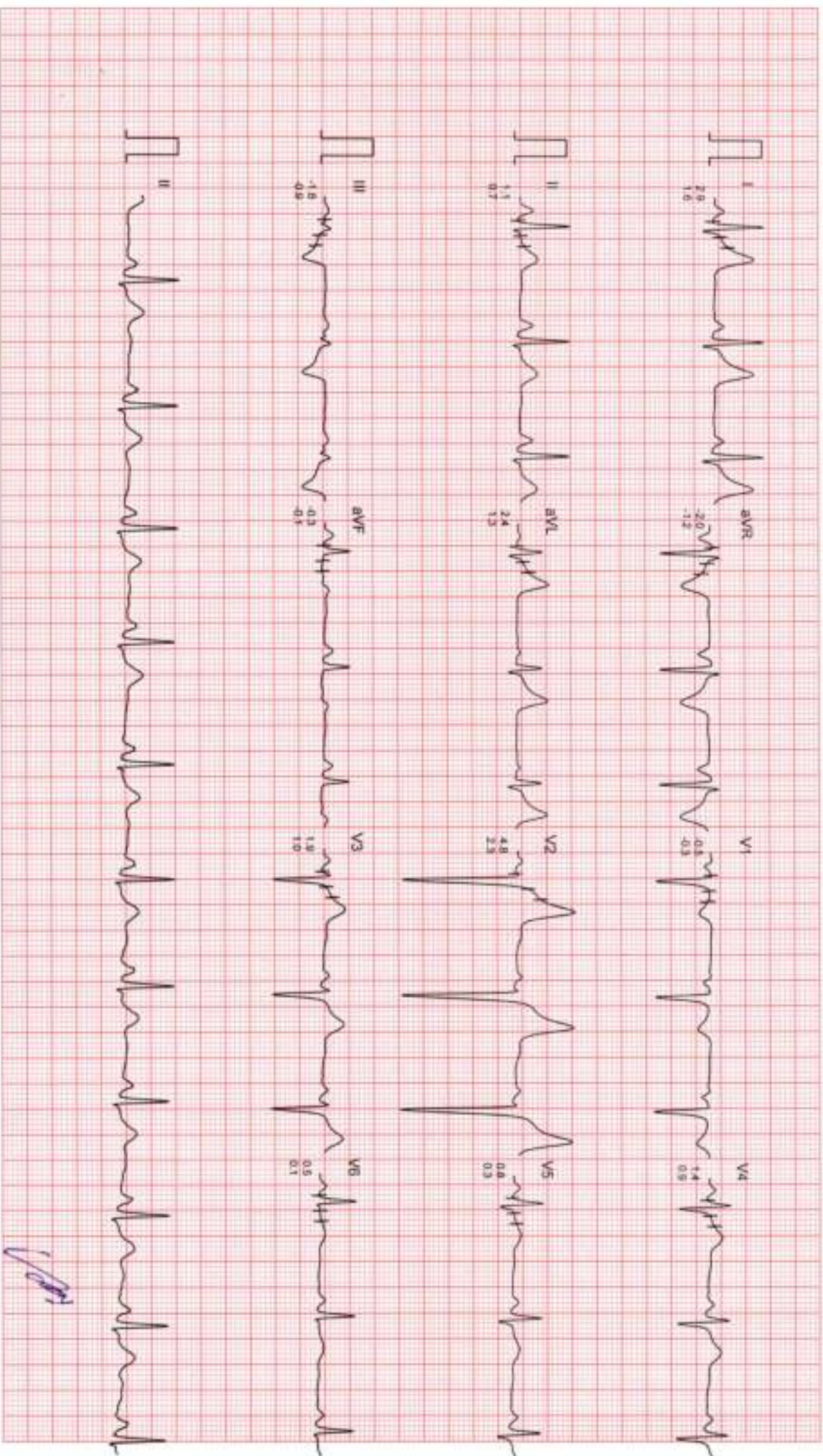

Filtered

Computer Corrected Baseline

25mm/sec 10mm/mV

CardCom, INDIA Ph. 091-731-2520740, Telefax: 091-731-2431214



# DR CHARU KOHLI'S CLINIC

C-234, DEFENCE COLONY, NEW DELHI

Mr. VINOD KUMAR

Age/Sex : 53/M

Recorded : 14-11-2023 9:50

Ref by :

Indication :

ID : 940

HMW : 153/70

TREADMILL TEST SUMMARY REPORT

Protocol: BRUCE

History:

Medication :

PHASE	PHASE TIME	STAGE TIME	SPEED (Km/Hr.)	GRADE (%)	H.R (BPM)	B.P (mmHg)	RRP X100	II	ST LEVEL (mm) V2	V5	METS
SUPINE	0:10	0:10			57	130/82	87	1.1	4.8	0.8	
HYPERTENT					78	130/82	101	0.8	5.1	1.0	
VALSALVA					72	130/82	93	1.0	5.0	1.2	
STANDING					62	130/82	80	1.0	4.8	0.8	
STAGE 1	2:59	2:59	2.70	10.00	56	130/82	124	1.0	5.2	0.8	4.80
STAGE 2	5:59	2:59	4.00	12.00	114	140/96	159	0.1	6.7	0.7	7.10
STAGE 3	8:59	2:59	5.40	14.00	132	150/90	198	0.6	6.2	0.7	10.00
STAGE 4	10:29	1:29	6.70	16.00	151	160/90	241	0.6	5.6	0.2	11.99
PEAK EXERCISE	10:32	1:32			151	160/90	241	0.6	5.6	0.2	12.05
RECOVERY	2:59	2:59	0.00	0.00	89	148/88	131	1.0	5.1	1.1	
RECOVERY	5:59	5:59	0.00	0.00	91	134/84	121	0.4	3.6	0.0	

### RESULTS

Exercise Duration : 10:32 Minutes  
 Max Heart Rate : 151 bpm 90 % of target heart rate 157 bpm  
 Max Blood Pressure : 160/90 mmHg  
 Max Work Load : 12.06 METS  
 Reason of Termination :

### IMPRESSIONS

*Negative for CAD*

*Aspirin*  
**DR. D. R. RAJIV**  
 MBBS, MD  
 DMCC-46748  
 CONSULTANT CARDIOLOGIST



Cardiologist



# DR CHARU KOHLI'S CLINIC

Mr. VINOD KUMAR

ID : 940

AGE/SEX : 53/M

RECORDED : 14-11-2023 9:50

RATE : 67 BPM

B.P. : 130/82 mmHg

SUPINE  
PRETEST

ST @ 10mm/mV  
80ms PostU

LINKED MEDIAN

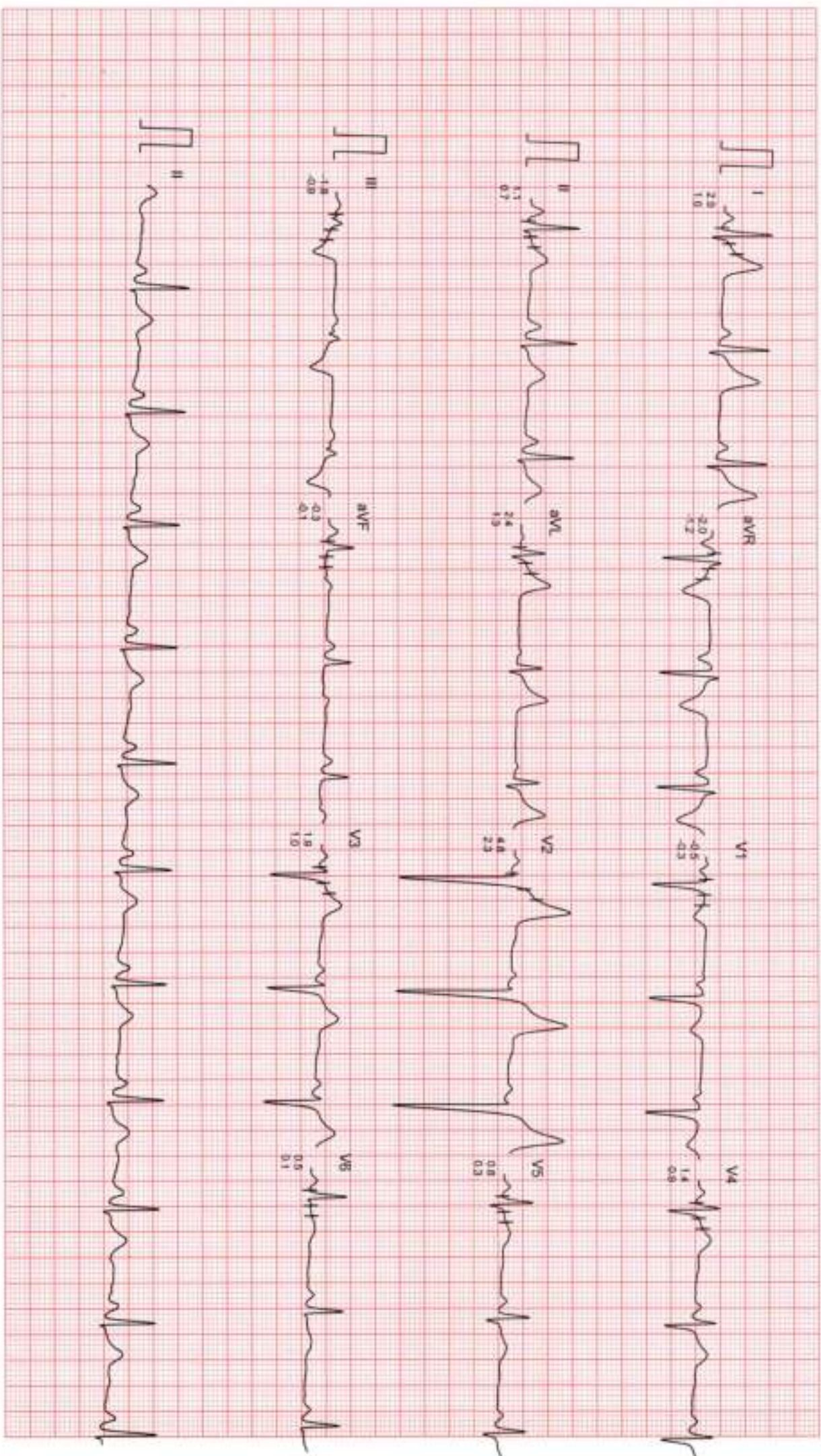

Filtered

Computer Corrected Baseline

Zimmersec 10mm/mV

CardiCom, INDIA Ph. 091-731-2620740, Telefax: 091-731-2431214



MR. VINOD KUMAR

I.D. : 940

AGE/SEX : 53/M

RECORDED : 14-11-2023 9:50

RATE : 78 BPM

B.P. : 130/82 mmHg

# DR CHARU KOHLI'S CLINIC

HYPERVENTILATION  
PRETEST

STAGE TIME : 0:10

ST @ 10mm/mV  
80ms PostJ

LINKED MEDIUM

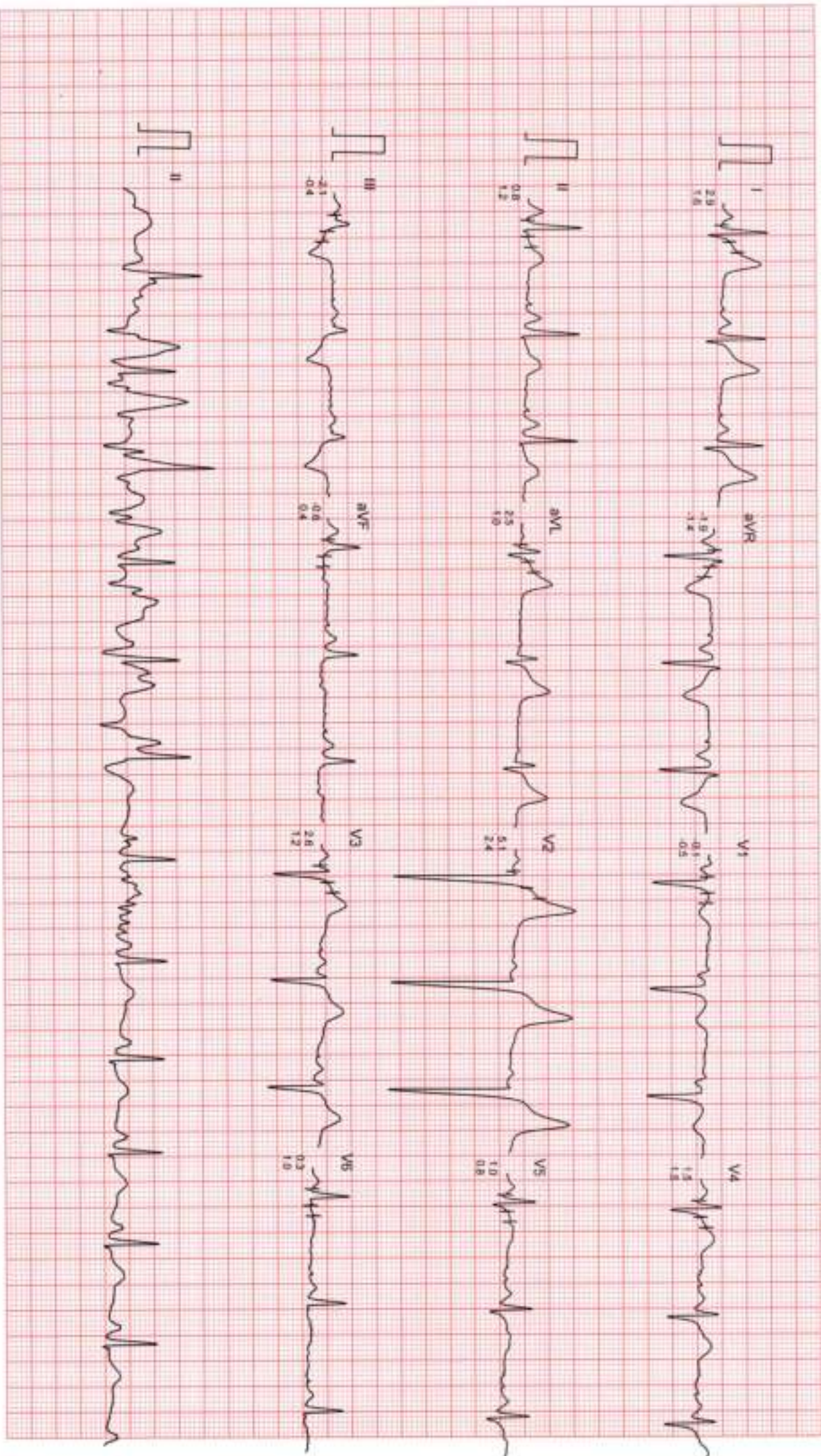

Filtered

Computer Corrected Baseline

25mm/sec 10mm/mV

CardiCom, INDIA Ph: 091-731-2520740, TeleFax: 091-731-2431214



# DR CHARU KOHLI'S CLINIC

VALSALVA  
PRETEST

ST @ 10mm/mV  
60ms PostU

MR. VINOD KUMAR  
ID : 940  
AGE/SEX : 53/M  
RECORDED : 14-11-2023 9:50

RATE : 72 BPM  
B.P. : 130/82 mmHg

LINKED MEDIUM

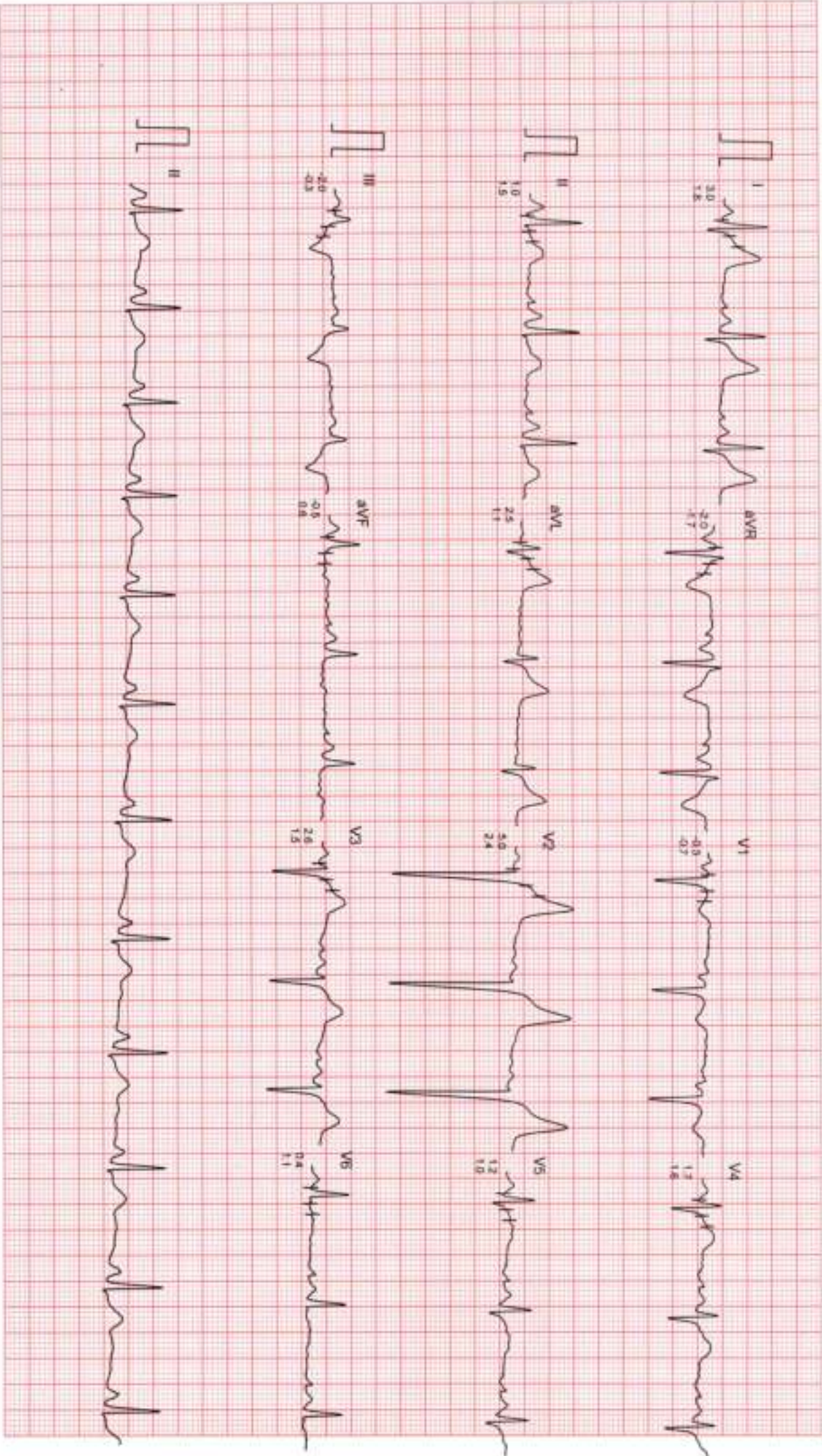

Filtered

Computer Corrected Baseline

25mm/sec 10mm/mV

CardCom, INDIA Ph. 091-731-2420740, Telefax 091-731-2431214



Mr. VINOD KUMAR

I.D. : 940

AGE/SEX : 53/M

RECORDED : 14-11-2023 9:50

RATE : 62 BPM

B.P. : 130/82 mmHg

# DR CHARU KOHLI'S CLINIC

STANDING  
PRETEST

ST @ 10mm/mV  
80ms PostU

LINKED MEDIUM

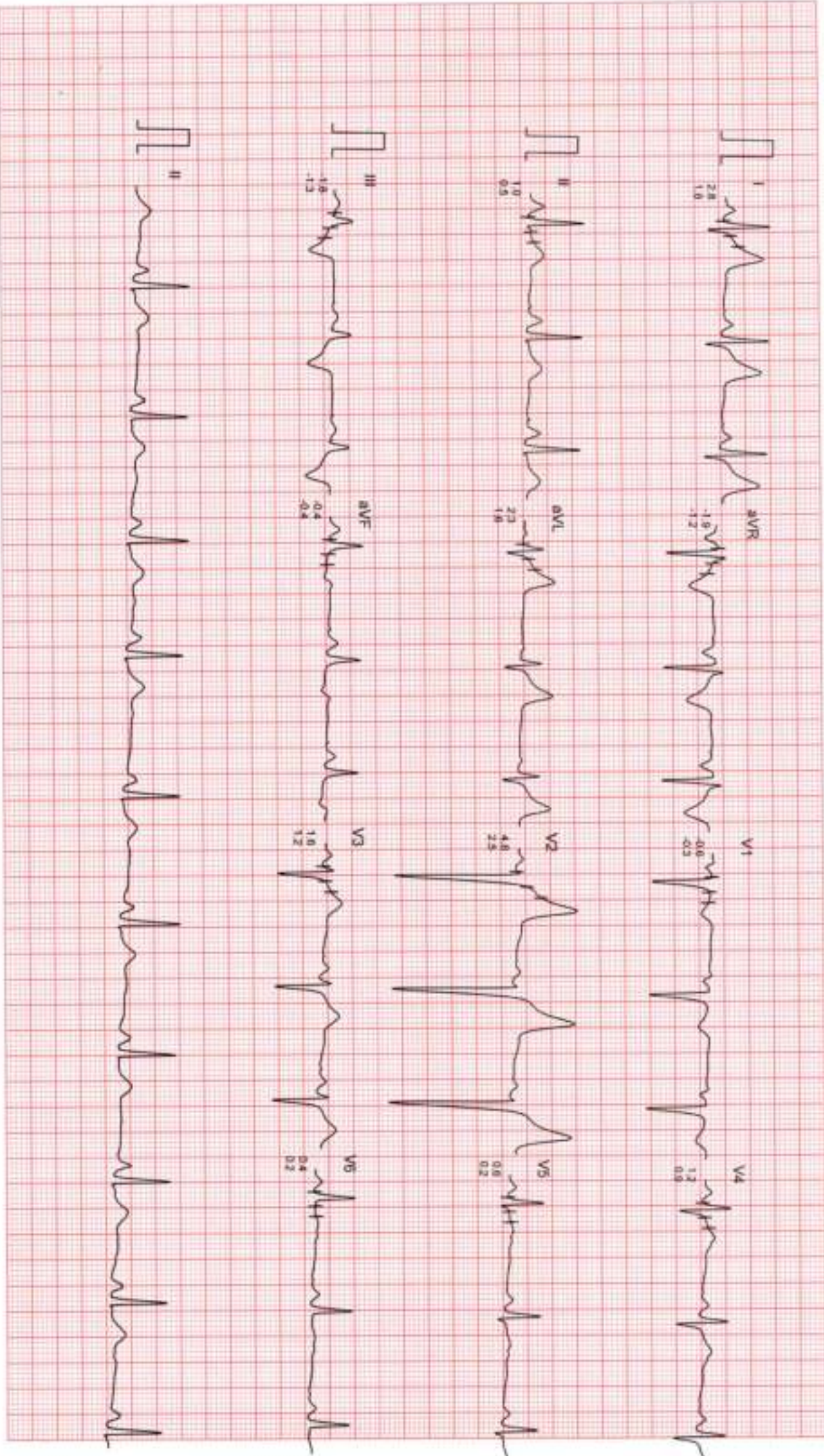

Filtered

Computer Corrected Baseline

25mm/sec 10mm/mV

CardiCam, INDIA Ph: 091-731-2620740, TeleFax: 091-731-2431214



# DR CHARU KOHLI'S CLINIC

Mr. VINOD KUMAR

I.D. 940

AGE/SEX : 53M

RECORDED : 14-11-2023 9:50

RATE : 96 BPM

B.P. : 130/82 mmHg

BRUCE

EXERCISE 1

PHASE TIME : 2:59

STAGE TIME : 2:59

ST @ 10mm/mV

60mm PostJ

SPEED : 2.7 Km/HR

GRADE : 10.0 %

LINKED MEDIAN

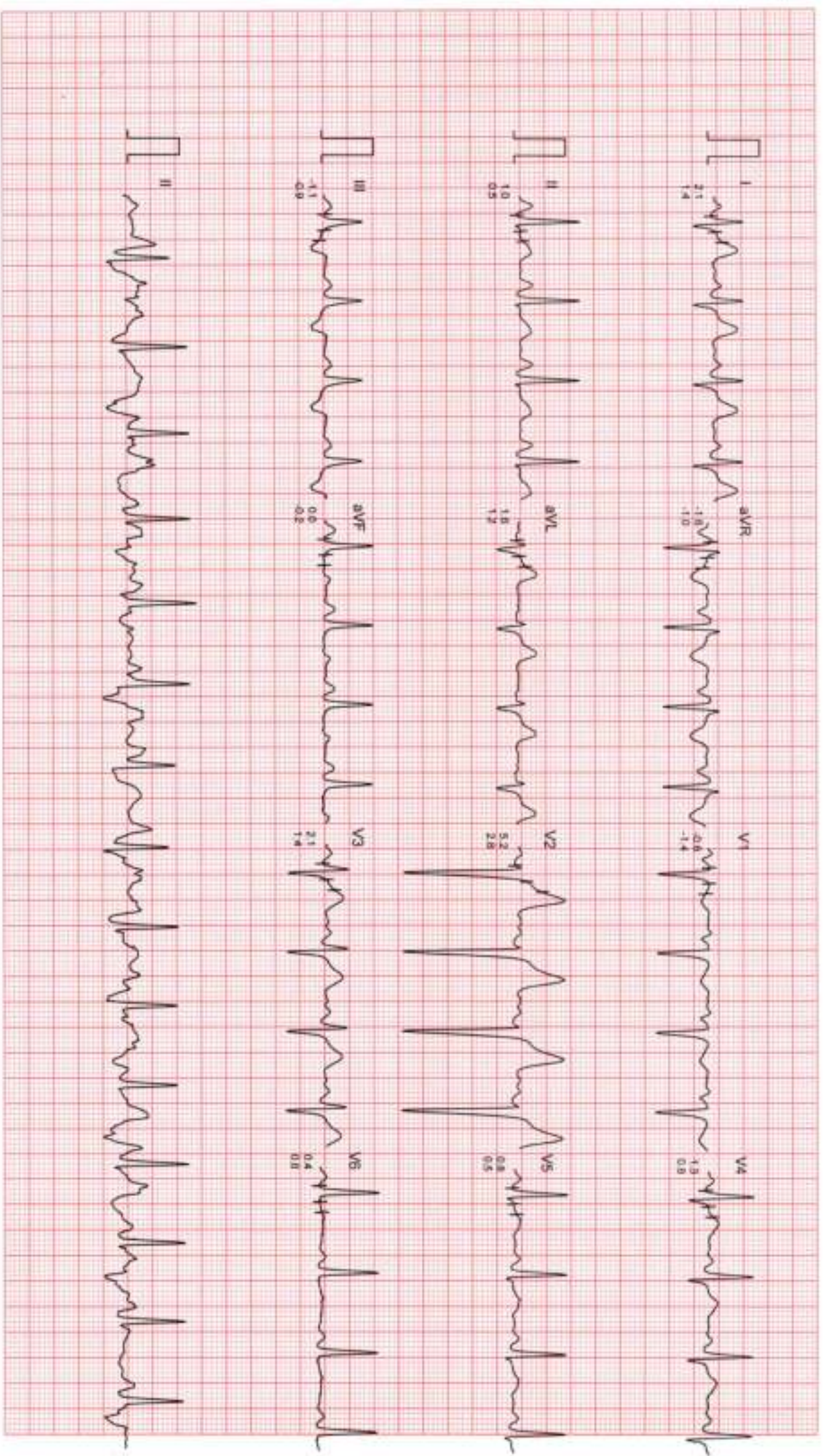

Filtered

Computer Corrected Baseline

25mm/sec 10mm/mV

CardiCom, INDIA Ph. 091-731-2620740, TeleFax: 091-731-2431214



# DR CHARU KOHLI'S CLINIC

MR. VINOD KUMAR

ID : 940

AGE/SEX : 53M

RECORDED : 14-11-2023 9:50

RATE : 114 BPM  
B.P. : 140/96 mmHg

BRUCE

EXERCISE 2

PHASE TIME : 5:59

STAGE TIME : 2:59

ST @ 10mm/mV

80ms PostJ

SPEED : 4.0 Km /HR

GRADE : 12.0 %

LINKED MEDIUM

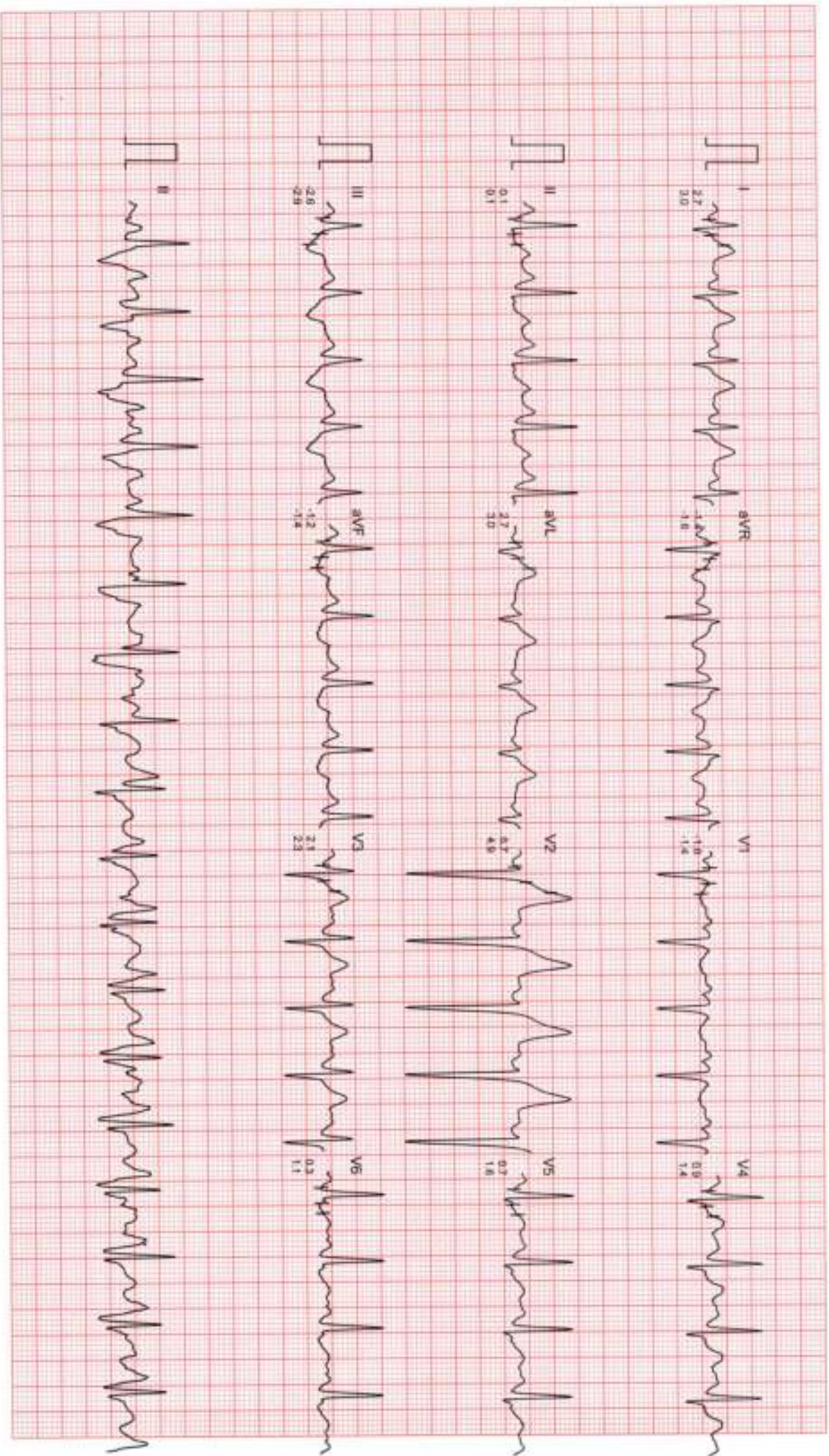



# DR CHARU KOHLI'S CLINIC

MR VINOD KUMAR

I.D. : 940

AGE/SEX : 53M

RECORDED : 14-11-2023 9:50

RATE : 132 BPM

B.P. : 150/90 mmHg

BRUCE

EXERCISE 3

PHASE TIME : 8:59

STAGE TIME : 2:59

ST @ 10mm/mV

80ms PostJ

SPEED : 5.4 Km/HR

GRADE : 14.0 %

LINKED MEDIAN

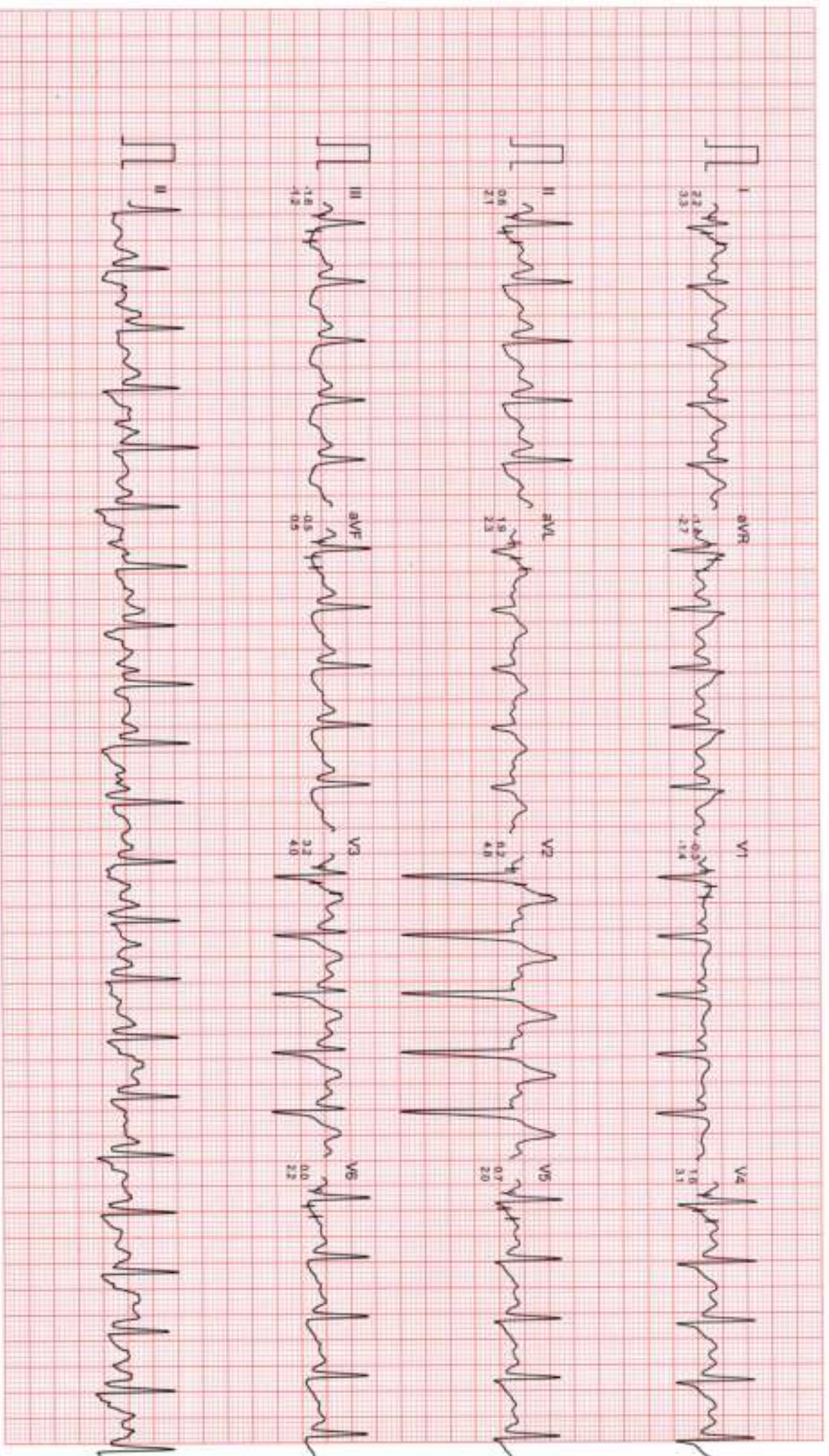

Filtered

Computer Corrected Baseline

25mm/sec 10mm/mV

CardiCom, INDIA, Ph. 091-731-2620740, Telefax: 091-731-2431214



# DR CHARU KOHLI'S CLINIC

MR. VINOD KUMAR

I.D. : 940

AGE/SEX : 53/M

RECORDED : 14-11-2023 9:50

RATE : 151 BPM

B.P. : 160/90 mmHg

BRUCE

EXERCISE 4

PHASE TIME : 10:29

STAGE TIME : 1:29

ST @ 10mm/mV

60ms PostJ

SPEED : 6.7 Km./hr

GRADE : 16.0 %

LINKED MEDIAN

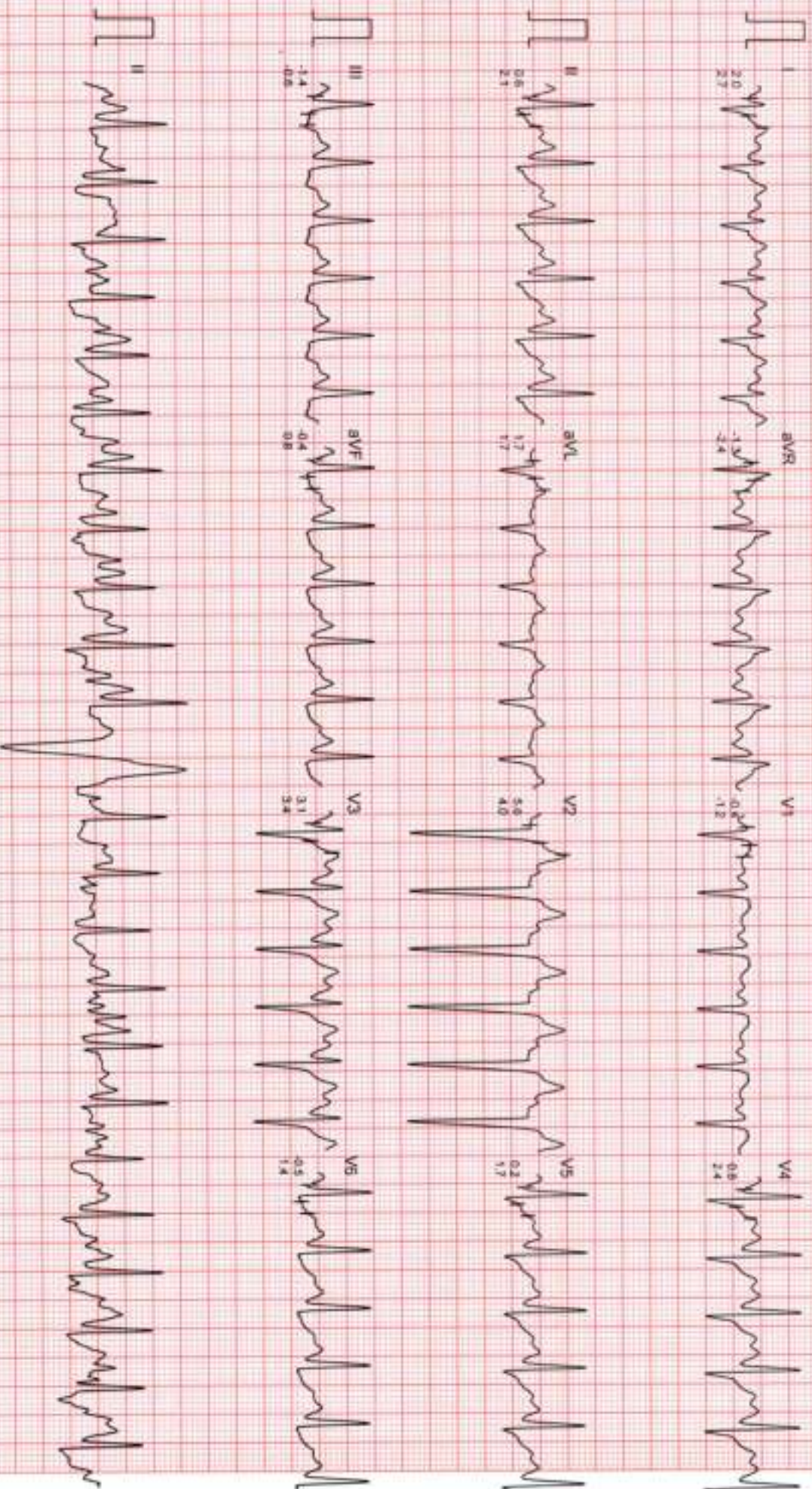



# DR CHARU KOHLI'S CLINIC

Mr. VINOD KUMAR  
I.D - 640  
AGE/SEX : 53/M  
RECORDED : 14-11-2023 9:50

BRUCE  
PEAK EXERCISE  
PHASE TIME : 10:32  
STAGE TIME : 1:32

ST @ 10mm/mV  
80ms PostJ  
SPEED : 6.7 Km/HR  
GRADE : 16.0 %

LINKED MEDIUM

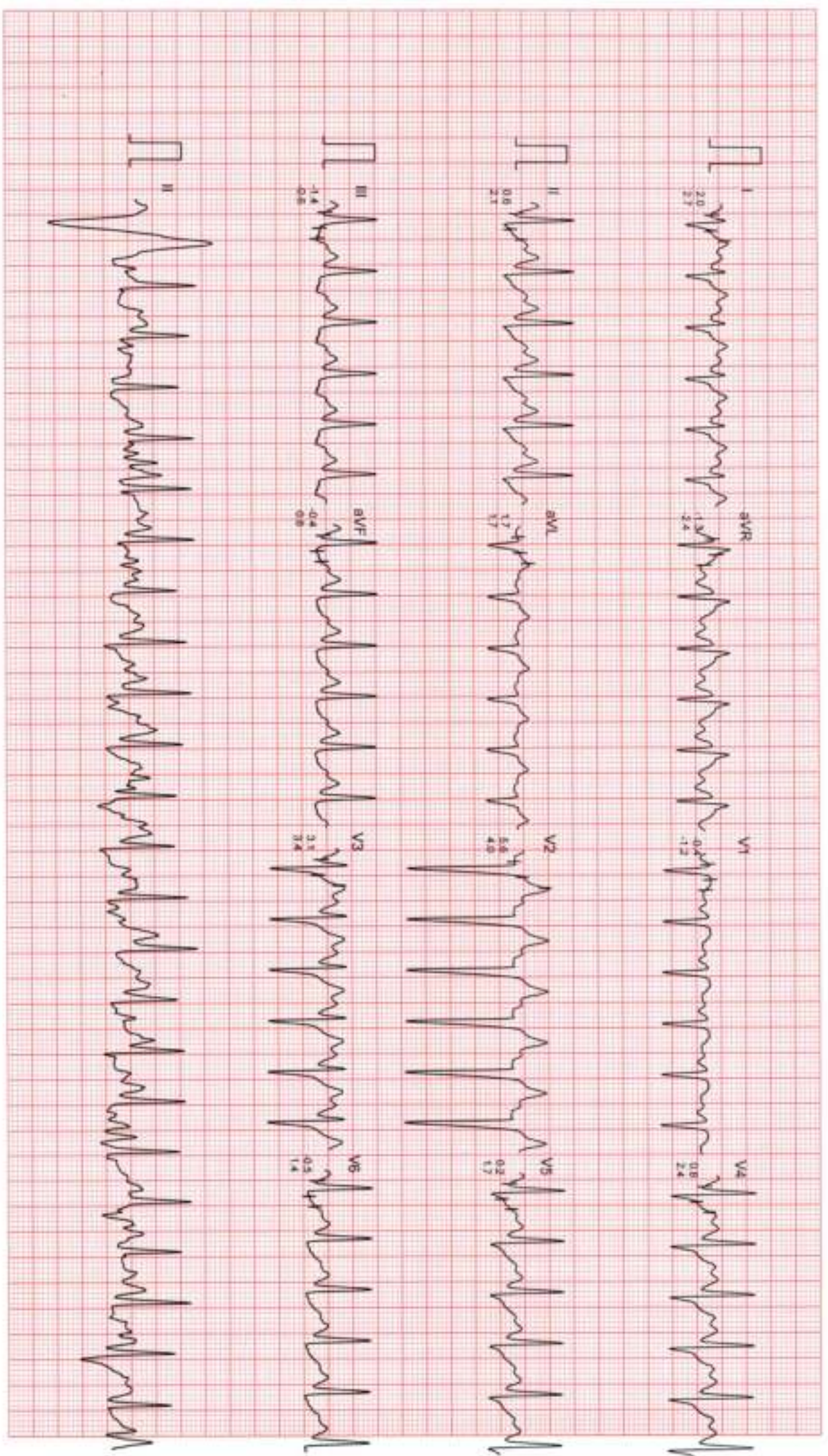



# DR CHARU KOHLI'S CLINIC

MR VINOD KUMAR  
ID : 940  
AGE/SEX : 53/M  
RECORDED : 14-11-2023 9:50

BRUCE  
RECOVERY  
PHASE TIME : 0:59

ST @ 10mm/mV  
80ms PostJ  
SPEED : 0.0 Km./Hr.  
GRADE : 0.0 %

LINKED MEDIUM

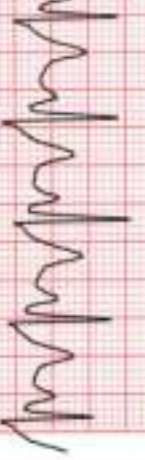
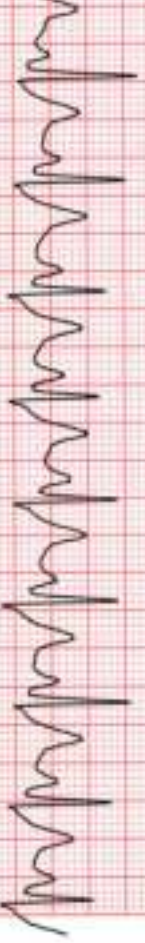
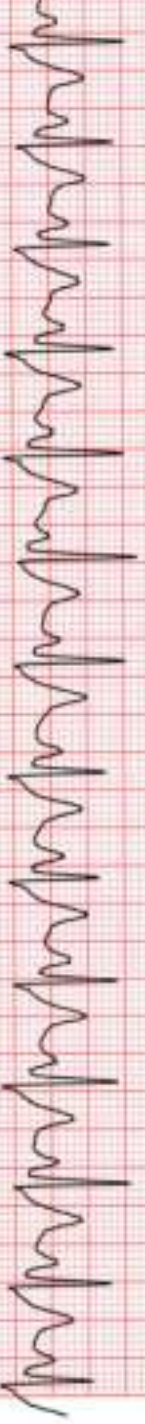
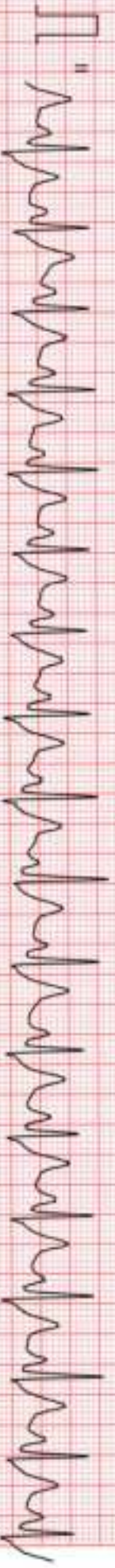
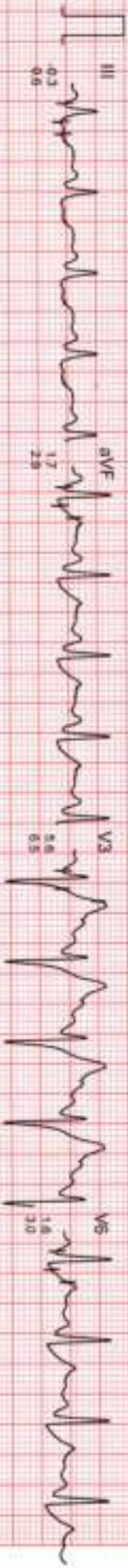
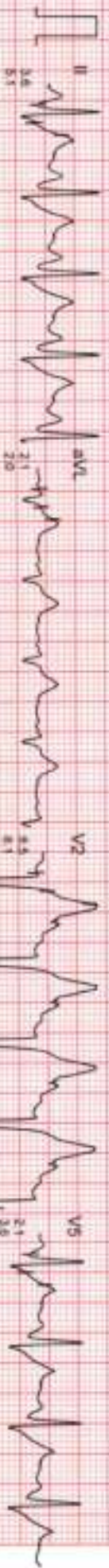
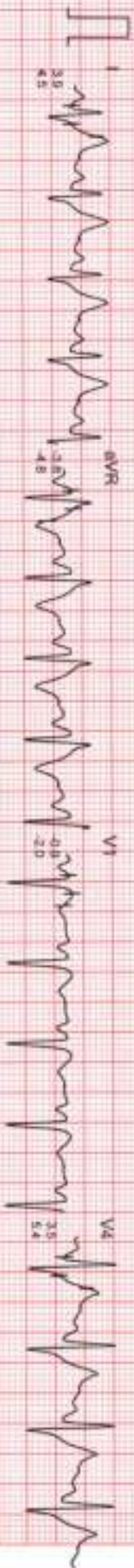



# DR CHARU KOHLI'S CLINIC

Mr VINOD KUMAR  
ID : 940  
AGE/SEX : 53/M  
RECORDED : 14-11-2023 9:50

BRUCE  
RECOVERY  
PHASE TIME : 2:59

ST @ 10mm/mV  
80ms PostJ  
SPEED : 0.0 Km./hr.  
GRADE : 0.0 %  
LINKED MEDIAN

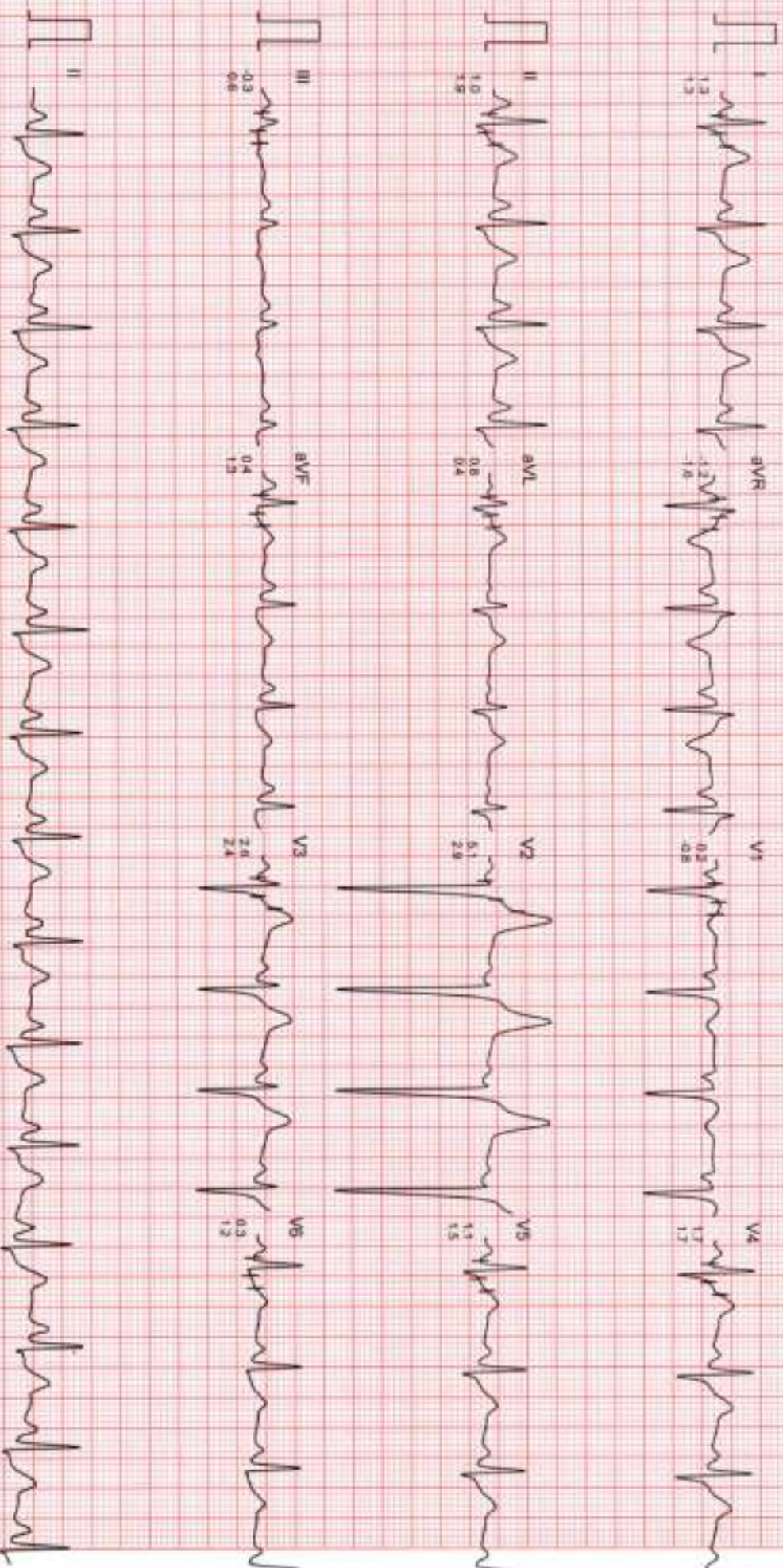

Filtered

Computer Corrected Baseline

25mm/sec 10mm/mV

CardiCom, INDIA Ph. 091-731-2920740, TeleFax 091-731-2431214



# DR CHARU KOHLI'S CLINIC

Mr. VINOD KUMAR  
ID : 940  
AGE/SEX : 53M  
RECORDED : 14-11-2023 9:50

BRUCE  
RECOVERY  
PHASE TIME : 5:59

ST @ 10mm/mV  
80ms PostJ  
SPEED : 0.0 Km./Hr.  
GRADE : 0.0 %  
LINKED MEDIUM

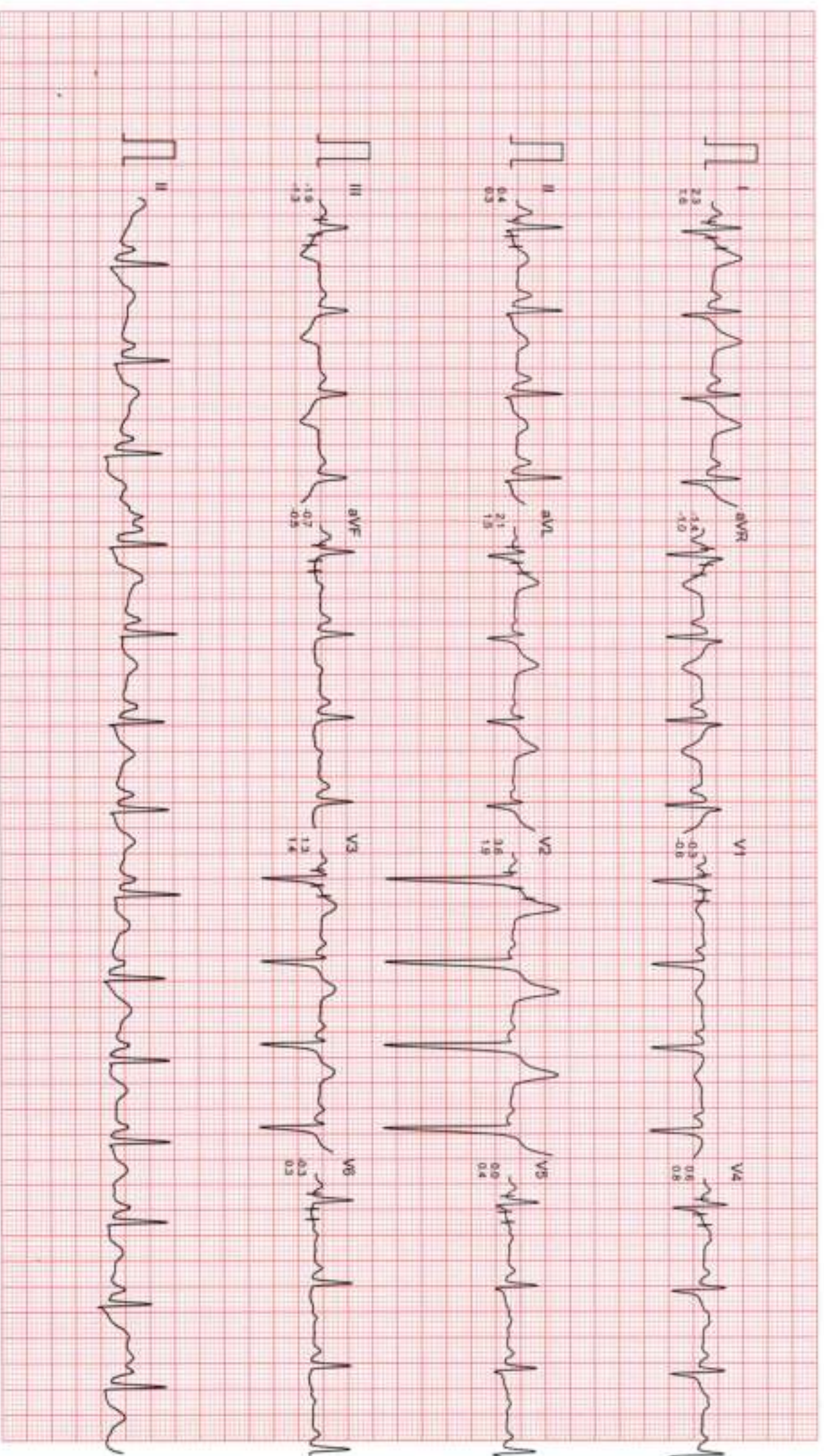





**Dr. Charu Kohli s Clinic**  
C-234 Defence Colony, New Delhi-1 10024  
Ph 41550792 ,24336960, 24332759  
E- mail: [drcharukohli@yahoo.com](mailto:drcharukohli@yahoo.com)

**NAME** : VINOD KUMAR  
**AGE/SEX** : 53Y/M  
**DATE** : 14.11.2023

**X - RAY CHEST PA VIEW :**

Cardiac shadow is normal.  
Aorta is normal.  
Bilateral lung fields are clear.  
Both costophrenic angles are clear.  
Bilateral domes of diaphragm are normal.  
No bony injury noted.

**IMPRESSION:** Normal chest skiagram

**DR. CHARU KOHLI**  
**MBBS, DMRD**  
**Consultant Radiologist**

**IMPORTANT:** Owing to technical limitations in case of any error in the study, the Doctor cannot be held responsible for claim of damages of any nature and this report is not valid for any Medico-legal aspect.



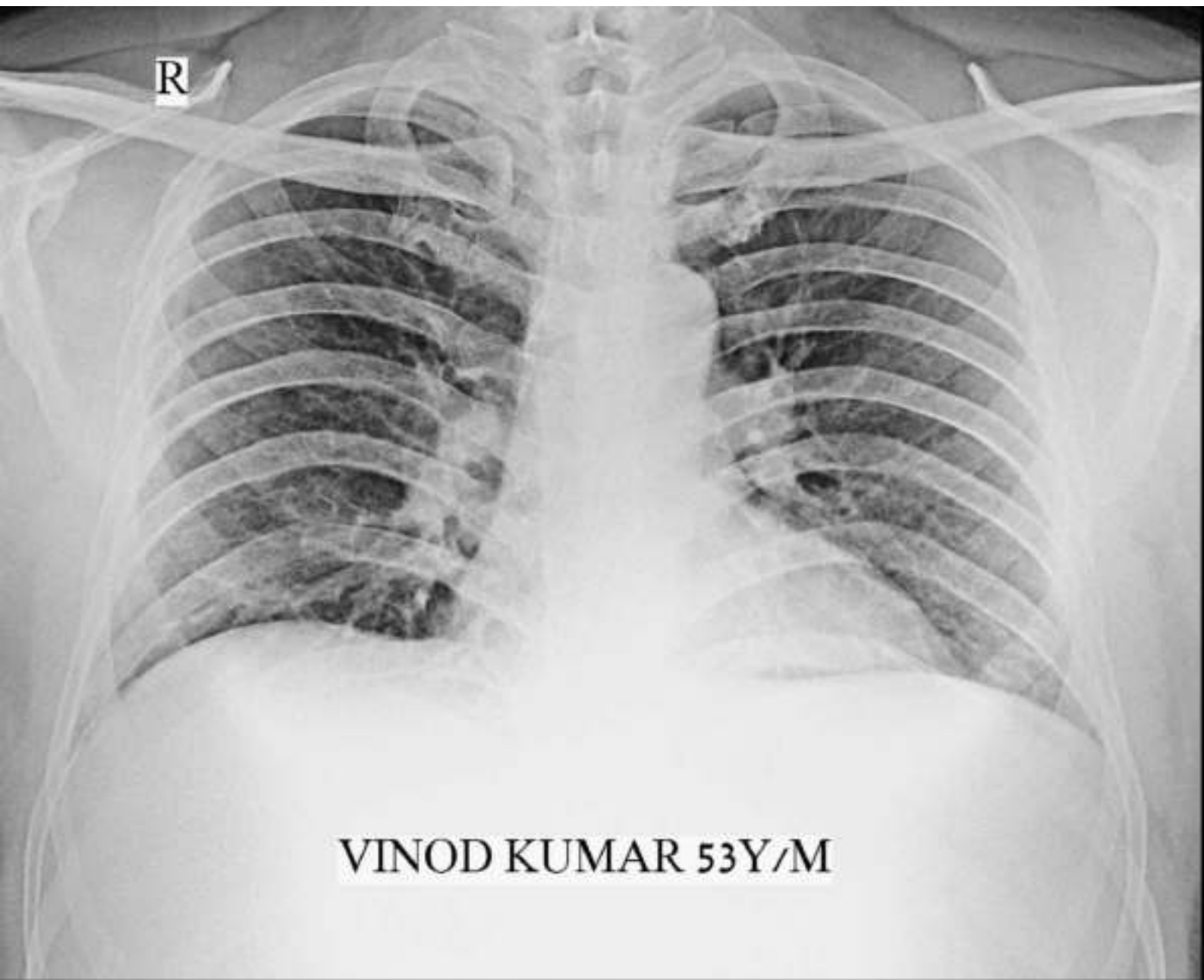

R

VINOD KUMAR 53Y/M





भारत सरकार

Government of India



Issue Date: 22/01/2012

विनोद कुमार

Vinod Kumar

जन्म तिथि / DOB : 10/01/1970

पुरुष / Male



7315 0594 9403



7315 0594 9403

मेरा आधार, मेरी पहचान



Google

GPS Map Camera

New Delhi, Delhi, India

C-234, Chakrabarti Vithi Rd, Block C, Defence Colony, New Delhi, Delhi

110049, India

Lat 28.57078°

Long 77.229816°

14/11/23 08:50 AM GMT +05:30





 **GPS Map Camera**



**New Delhi, Delhi, India**

C-234, Chakrabarti Vithi Rd, Block C, Defence Colony, New Delhi, Delhi  
110049, India

Lat 28.57078°

Long 77.229816°

14/11/23 08:50 AM GMT +05:30





<b>Registration No.</b>	<b>102313790</b>	Mobile No.	9810888257
<b>Patient Name</b>	<b>Mr. VINOD KUMAR</b>	Registration Date/Time	14/11/2023 08:51:43
Age / Sex	53 Yrs 10 <del>Male</del> 4 Days	Sample Collected Date/Time	14/11/2023 10:58:29
Ref By / Hospital	Others MEDI WHEEL	Report Date/Time	14/11/2023 15:09:37
Collected At	DCKC	Printed Date/Time	14/11/2023 17:04:11

Test Name	Value	Unit	Biological Ref Interval
-----------	-------	------	-------------------------

## HAEMATOLOGY

### Complete Blood Count (CBC)

Haemoglobin (Hb) ,EDTA <i>Method : Colorimetric</i>	13.3	g/dL	13.0 - 17.0
Total Leucocyte Count (TLC) ,EDTA <i>Method : Electric impedance</i>	05.1	10 <sup>9</sup> /L	04.0 - 11.0
Red Blood Cell (RBC) ,EDTA <i>Method : Electric impedance</i>	4.93	10 <sup>6</sup> /uL	4.50 - 5.50
Hematocrit (HCT /PCV) ,EDTA <i>Method : Pulse height detection</i>	42.3	%	40.0 - 50.0
Mean Corp Volume (MCV) ,EDTA <i>Method : Calculated</i>	85.8	fL	83.0 - 101.0
Mean Corp Hb (MCH) ,EDTA <i>Method : Calculated</i>	27.0	pg	27.0 - 32.0
Mean Corp Hb Conc (MCHC) ,EDTA <i>Method : Calculated</i>	<b>31.4</b>	g/dL	31.5 - 34.5
Platelet Count(PLT) ,EDTA <i>Method : Electric impedance/Microscopy</i>	317.00	10 <sup>3</sup> /uL	150.00 - 410.00
RDW- CV% ,EDTA	13.2	%	11.6 - 14.0
Differential Leucocyte Count <i>Method : Microscopy</i>			
Neutrophil ,EDTA	65.0	%	40.0 - 80.0
Lymphocyte ,EDTA	29.0	%	20.0 - 45.0
Eosinophil ,EDTA	2.0	%	1.0 - 6.0
Monocyte ,EDTA	4.0	%	2.0 - 10.0
Basophil ,EDTA	0.0	%	0.0 - 2.0
ESR ,EDTA <i>Method : Westergreen</i>	12	mm/Ist hr.	00 - 15

Page No: 1 of 9

Checked By :- POOJA

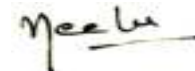

DR. NEELU CHHABRA  
MD. PATHOLOGIST

At Your Home: Collection of Blood Samples, ECG, Digital X-Ray

Occupational Health Service • Diagnostic & Preventive • Health Assessment • Periodic Preventive Health Camps • Corporate Health Checks

Ultrasound | Digital X Ray | DEKA | Mammography | Path Lab | ECHO | TMT | Healthchecks | PFT | Holter | Audiometry





<b>Registration No.</b>	<b>102313790</b>	Mobile No.	9810888257
<b>Patient Name</b>	<b>Mr. VINOD KUMAR</b>	Registration Date/Time	14/11/2023 08:51:43
Age / Sex	53 Yrs 10 Months 4 Days	Sample Collected Date/Time	14/11/2023 10:58:29
Ref By / Hospital	Others MEDI WHEEL	Report Date/Time	14/11/2023 15:01:31
Collected At	DCKC	Printed Date/Time	14/11/2023 17:04:11

Test Name	Value	Unit	Biological Ref Interval
-----------	-------	------	-------------------------

Blood Group ABO ,EDTA

Method : Forward Grouping

"A"

Rh Typing ,EDTA

Method : Forward Grouping

POSITIVE

**HbA1c** ,EDTA

Method : Photometric method

5.6 %

**INTERPRETATIONS:-**

**NORMAL RANGE** **4.00 - 5.60** %

Pre Diabetic/ Higher chance of getting diabetes	5.70	- 6.20	%
Good Diabetic Control	6.20	- 6.80	%
Fair Diabetic Control	6.80	- 7.60	%
Uncontrolled Diabetes -action suggested	>7.6		%

**Note:-**

Glycosylated Haemoglobin is a specific component of HBA1C and is the blood glucose bound to it. This test is an index of carbohydrate in balance during the preceding two months. The estimation is of greater importance for specific group of patient. This result are not affected by time, meal intake exercise, diabetic drugs, emotional Stress etc. HbA1c should be routinely monitored ideally at least every 3 months.

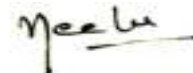





<b>Registration No.</b>	<b>102313790</b>	Mobile No.	9810888257
<b>Patient Name</b>	<b>Mr. VINOD KUMAR</b>	Registration Date/Time	14/11/2023 08:51:43
Age / Sex	53 Yrs 10 <del>Male</del> 4 Days	Sample Collected Date/Time	14/11/2023 11:40:21
Ref By / Hospital	Others MEDI WHEEL	Report Date/Time	14/11/2023 15:09:38
Collected At	DCKC	Printed Date/Time	14/11/2023 17:04:11

Test Name	Value	Unit	Biological Ref Interval
-----------	-------	------	-------------------------

## BIOCHEMISTRY

### LIPID PROFILE

Total Lipids ,Serum Plain	483	mg/dl	400 - 700
Serum Cholesterol ,Serum Plain <i>Method : CHOD-POD</i>	187	mg/dl	0 - 200
Serum Triglycerides ,Serum Plain <i>Method : GPO-POD</i>	109	mg/dl	60 - 165
Serum HDL Cholesterol ,Serum Plain <i>Method : Direct Method</i>	<b>35</b>	mg/dl	40 - 70
Serum LDL Cholesterol ,Serum Plain <i>Method : Calculated</i>	<b>130.2</b>	mg/dl	30.0 - 100.0
Serum VLDL Cholesterol ,Serum Plain <i>Method : Calculated</i>	<b>21.8</b>	mg/dl	24.0 - 45.0
Total CHO/HDL Cholesterol Ratio ,Serum Plain <i>Method : Calculated</i>	5.34		
LDL/HDL Cholesterol Ratio ,Serum Plain <i>Method : Calculated</i>	3.72		

Guidelines for Total Blood Cholesterol Levels on 11 to 12 hour fasting samples.

Desirable : Less than 200 mg/dl

Borderline High Risk : 200 to 239 mg/dl

High Risk : 240 mg/dl and over, on repeated values

Optimal Level for Cardiac Patients : Less than 200 mg/dl

HDL-C : High HDL has generally been found to be protective, decreasing the risk of coronary Artery disease (CAD) in most people. However, some recent studies have shown that in some people with high HDL, the HDL is not protective and may, in fact result in higher risk for CAD than in people with normal HDL levels. In one study it was shown that people with CAD and high HDL had underlying genetic anomalies in enzymes important in lipid turnover. Another study showed that high levels of abnormally large HDL particles were associated with increased risk of CAD. Factors that elevate HDL concentrations include chronic alcoholism, treatment with oral estrogen replacement therapy, extensive aerobic exercise, and treatment with niacin, statins, or fibrates. Smoking reduces levels of HDL cholesterol, while quitting smoking leads to a rise in the plasma HDL level.

Triglycerides  
Female 40 - 140  
Male 60 - 165

Adult levels:

Optimal <100 mg/dL  
Near Optimal/ above optimal 100 -129 mg/dL  
Borderline high 130 - 159 mg/dL  
High 160 - 189 mg/dL  
Very High >=190 mg/dL

Page No: 3 of 9

Checked By :- POOJA

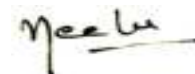

DR. NEELU CHHABRA  
MD. PATHOLOGIST

At Your Home: Collection of Blood Samples, ECG, Digital X-Ray

Occupational Health Service • Diagnostic & Preventive • Health Assessment • Periodic Preventive Health Camps • Corporate Health Checks

Ultrasound | Digital X Ray | DEXA | Mammography | Path Lab | ECHO | TMT | Healthchecks | PFT | Holter | Audiometry





<b>Registration No.</b>	<b>102313790</b>	Mobile No.	9810888257
<b>Patient Name</b>	<b>Mr. VINOD KUMAR</b>	Registration Date/Time	14/11/2023 08:51:43
Age / Sex	53 Yrs 10 <del>Male</del> 4 Days	Sample Collected Date/Time	14/11/2023 11:40:21
Ref By / Hospital	Others MEDI WHEEL	Report Date/Time	14/11/2023 15:09:38
Collected At	DCKC	Printed Date/Time	14/11/2023 17:04:11

Test Name	Value	Unit	Biological Ref Interval
-----------	-------	------	-------------------------

### LIVER PROFILE / LFT

Serum Bilirubin (Total) ,Serum Plain <i>Method : DSA Method</i>	0.53	mg/dl	0.00 - 1.20
Serum Bilirubin (Direct) ,Serum Plain <i>Method : DSA Method</i>	0.19	mg/dl	0.00 - 0.30
Serum Bilirubin (Indirect) ,Serum Plain <i>Method : Calculated Parameter</i>	0.34	mg/dl	0.00 - 0.60
SGOT ,Serum Plain <i>Method : IFCC/KINETIC</i>	21.9	IU/l	Males : Upto 46 IU/l Females : Upto 40 IU/l
SGPT ,Serum Plain <i>Method : IFCC/KINETIC</i>	39.6	IU/l	Upto 49 IU/l
Serum Alkaline Phosphatase ,Serum Plain <i>Method : DEA Method</i>	38.0	IU/l	30.0 - 120.0
Serum Total Protein ,Serum Plain <i>Method : Biuret Method</i>	7.28	gm/dl	6.00 - 8.50
Serum Albumin ,Serum Plain <i>Method : BCG Method</i>	4.36	gm/dl	3.20 - 5.50
Globulin ,Serum Plain <i>Method : Calculated</i>	2.92	gm/dl	2.00 - 4.10
A/G Ratio ,Serum Plain <i>Method : Calculated</i>	1.49		1.00 - 2.10
Serum GGTP ,Serum Plain <i>Method : G-Glutamyl Transferase</i>	49.0	U/L	0.0 - 50.0

Page No: 4 of 9

Checked By :- POOJA

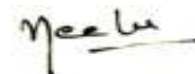

DR. NEELU CHHABRA  
MD. PATHOLOGIST

At Your Home: Collection of Blood Samples, ECG, Digital X-Ray

Occupational Health Service • Diagnostic & Preventive • Health Assessment • Periodic Preventive Health Camps • Corporate Health Checks

Ultrasound | Digital X Ray | DEXA | Mammography | Path Lab | ECHO | TMT | Healthchecks | PFT | Holter | Audiometry





<b>Registration No.</b>	<b>102313790</b>	Mobile No.	9810888257
<b>Patient Name</b>	<b>Mr. VINOD KUMAR</b>	Registration Date/Time	14/11/2023 08:51:43
Age / Sex	53 Yrs 10 <del>Male</del> 4 Days	Sample Collected Date/Time	14/11/2023 11:40:21
Ref By / Hospital	Others MEDI WHEEL	Report Date/Time	14/11/2023 15:10:32
Collected At	DCKC	Printed Date/Time	14/11/2023 17:04:11

Test Name	Value	Unit	Biological Ref Interval
-----------	-------	------	-------------------------

Blood Sugar (Fasting) ,Plasma F  
Method : GOD POD 103.3 mg/dl 70.0 - 110.0

Blood Sugar (PP) ,Plasma PP  
Method : GOD POD 181.5 mg/dl 70.0 - 140.0

**Comment :-**

Excluding alimentary hypoglycemia, renal glycosuria, hereditary fructose intolerance and galactosemia. possible cause of PP reactive hypoglycemia (PRH) (low post prandial glucose level) include high sensitivity, exaggerated response to insulin like peptide -1, defect in counter regulation very lean or anxious individuals, after massive weight reduction and women with lower body over weight etc..

Serum Creatinine ,Serum Plain  
Method : Modified Jaffe's 1.04 mg/dl 0.40 - 1.50

Serum Uric Acid ,Serum Plain  
Method : Uricase- POD 5.67 mg/dl 3.40 - 7.00

Blood Urea Nitrogen ,Serum Plain  
Method : Calculated 8.7 mg/dl 0.0 - 20.0

BUN/CREATININE RATIO ,Serum Plain  
Method : Tech:FerroZine/Cobas6000 8.00 ug/dL

Iron is transported as Fe (III) bound to the plasma protein apotransferrin. The apotransferrin-Fe(III) complex is called transferrin. Normally only about one third of the iron-binding sites of transferrin are occupied by Fe(III). The additional amount of iron that can be bound is the unsaturated (or latent) iron-binding capacity (UIBC). The sum of the serum iron and UIBC represents total iron-binding capacity (TIBC). TIBC is a measurement for the maximum iron concentration that transferrin can bind.

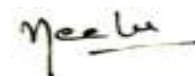





<b>Registration No.</b>	<b>102313790</b>	Mobile No.	9810888257
<b>Patient Name</b>	<b>Mr. VINOD KUMAR</b>	Registration Date/Time	14/11/2023 08:51:43
Age / Sex	53 Yrs 10 <del>Male</del> 4 Days	Sample Collected Date/Time	14/11/2023 11:40:21
Ref By / Hospital	Others MEDI WHEEL	Report Date/Time	14/11/2023 16:58:29
Collected At	DCKC	Printed Date/Time	14/11/2023 17:04:11

Test Name	Value	Unit	Biological Ref Interval
-----------	-------	------	-------------------------

## IMMUNOASSAY

### TOTAL THYROID PROFILE

Total T3 ,Serum Plain	1.23	ng/mL	0.69 - 2.15
Total T4 ,Serum Plain	7.51	ug/dl	5.20 - 12.70
TSH	2.75	uIU/ml	0.30 - 4.50

**Comment :**

Age Group	Biological Reference Range
1-2 Days	3.2-3.43 uIU/ml
3-4 Days	0.7-15.4 uIU/ml
15 Days - 5 Months	1.7-9.1 uIU/ml
5 Months - 2 Years	0.7-6.4 uIU/ml
2 Years - 12 Years	0.64-6.27 uIU/ml
12 Years - 18 Years	0.51-4.94 uIU/ml
> 18 Years	0.35-5.50 uIU/ml

**Adults**

Note: TSH levels are subject to circadian variation, rising several hours before the onset of sleep, reaching peak levels between 11 pm to 6 am. Nadir concentrations are observed during the afternoon. Diurnal variation in TSH level approximates + 50 %, hence time of the day has influence on the measured serum TSH concentration. Although elevated TSH levels are nearly always indicative of primary hypothyroidism, and may be seen in secondary thyrotoxicosis.

**Newborn**

In a very low birth weight baby (particularly premature neonates) immaturity of the hypothalamic-pituitary - thyroid axis may mask primary congenital hypothyroidism. It is recommended that the test be repeated two weeks after birth in babies 1000-1500 gm and at four weeks in those <1000 gm. Specimen collection prior to 24 hours of age, after blood transfusion and prematurity can affect this screening.

Nearly 90% of CH cases are detected by newborn screening. A small number of children may test normal on the newborn screen but later develop hypothyroidism.

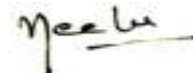





<b>Registration No.</b>	<b>102313790</b>	Mobile No.	9810888257
<b>Patient Name</b>	<b>Mr. VINOD KUMAR</b>	Registration Date/Time	14/11/2023 08:51:43
Age / Sex	53 Yrs 10 <del>Male</del> 4 Days	Sample Collected Date/Time	14/11/2023 10:58:29
Ref By / Hospital	Others MEDI WHEEL	Report Date/Time	14/11/2023 13:43:46
Collected At	DCKC	Printed Date/Time	14/11/2023 17:04:11

Test Name	Value	Unit	Biological Ref Interval
-----------	-------	------	-------------------------

## CLINICAL PATHOLOGY

### URINE ROUTINE EXAMINATION

#### URE PHYSICAL EXAMINATION

Colour ,URINE	Pale Yellow	Pale Yellow
Volume ,URINE	15	mL
Appearance ,URINE	Clear	Clear

#### URE CHEMICAL EXAMINATION

Reaction ,URINE	Acidic	Acidic
Ph (Strip Method) ,URINE	6.5	5.0
Specific Gravity ,URINE	1.020	1.000
Protein (Strip Method) ,URINE	Nil	Nil
Glucose (Strip Method) ,URINE	Nil	Nil

#### URE MICROSCOPY EXAMINATION

Pus Cells ,URINE	1 - 2	/HPF	0 - 1
Epithelial Cells ,URINE	2 - 3	/HPF	0 - 1
RBC's ,URINE	Nil	/HPF	Nil
Casts ,URINE	Nil		
Crystals ,URINE	Nil		
Bacteria ,URINE	Absent		Absent
Mucus Thread ,URINE	Nil		Nil
Other ,URINE	Nil		

Page No: 7 of 9

Checked By :- POOJA

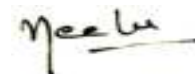

DR. NEELU CHHABRA  
MD. PATHOLOGIST

At Your Home: Collection of Blood Samples, ECG, Digital X-Ray

Occupational Health Service • Diagnostic & Preventive • Health Assessment • Periodic Preventive Health Camps • Corporate Health Checks

Ultrasound | Digital X Ray | DEXA | Mammography | Path Lab | ECHO | TMT | Healthchecks | PFT | Holter | Audiometry





<b>Registration No.</b>	<b>102313790</b>	Mobile No.	9810888257
<b>Patient Name</b>	<b>Mr. VINOD KUMAR</b>	Registration Date/Time	14/11/2023 08:51:43
Age / Sex	53 Yrs 10 <del>Male</del> 4 Days	Sample Collected Date/Time	14/11/2023 10:58:29
Ref By / Hospital	Others MEDI WHEEL	Report Date/Time	14/11/2023 13:43:46
Collected At	DCKC	Printed Date/Time	14/11/2023 17:04:11

Test Name	Value	Unit	Biological Ref Interval
-----------	-------	------	-------------------------

**STOOL ANALYSIS**

STOOL MICROSCOPIC EXAMINATION

OTHERS ,STOOL SNR Nil

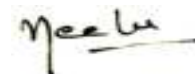





<b>Registration No.</b>	<b>102313790</b>	Mobile No.	9810888257
<b>Patient Name</b>	<b>Mr. VINOD KUMAR</b>	Registration Date/Time	14/11/2023 08:51:43
Age / Sex	53 Yrs 10 <del>Male</del> 4 Days	Sample Collected Date/Time	14/11/2023 10:58:29
Ref By / Hospital	Others MEDI WHEEL	Report Date/Time	14/11/2023 15:07:54
Collected At	DCKC	Printed Date/Time	14/11/2023 17:04:11

Test Name	Value	Unit	Biological Ref Interval
-----------	-------	------	-------------------------

URE SUGAR (FASTING) , URINE

NIL

URE SUGAR PP , URINE

NIL

\*\*\* End of Report \*\*\*