

# SARDA

## CENTRE FOR DIABETES & SELF CARE

NAME: MR. KAMLESH VARMA

SEX : Male

REF. BY : BANK OF BARODA

DATE:14/01/2022

### BLOOD SUGAR EXAMINATION

TEST	RESULT		
Fasting Blood Sugar:	89 mg/dl		
Post Meal Blood Suagr Level:	131 mg/dl		
REFERANCE RANGE :	NON DIABETIC	IGT	DIABETIC
FASTING	</=90MG	90-126 mg %	>/=126mg %
POSTMEAL	</=140mg	140-200mg%	>/=200mg

Dr. Sampat Sarda  
M.D.(Pathology)  
SARDA CENTRE FOR DIABETES & SELF CARE  
4, Vyanktesh Nagar, Jalna Road, Aurangabad  
Phone No. 2333851, 2334858

**SARDA**

**CENTRE FOR DIABETES & SELF CARE**

4, Vyankatesh Nagar, Jalna Road, Aurangabad. Ph. : (0240) 2333851, 2334858.

Name: Mr. Kamesh Varma Age: 39w  
ROB

**CLINICAL SUMMARY:**

Weight: \_\_\_\_\_ Height (Cms): \_\_\_\_\_ Blood Pressure: \_\_\_\_\_

**ECG FINDINGS:**

Rate: 40/min ORS. Complex: ~

S. Brady Cardiac

Rhythm: ~ ST Segment: ~

Mechanism: ~ T. Wave: ~

Axis: ~ QT Interval: ~

P. Wave: ~ PR Interval: ~

Recommendation: W

Date: 14/1/22

Dr. A.S. SARDA  
M.D. Reg. No. 73570  
RDA CENTER FOR DIABETES & SELF CARE  
Vyankatesh Nagar, Jalna Road, Aurangabad  
Ph: (0240) 2333851, 2334858

# SARDA

## CENTRE FOR DIABETES & SELF CARE

NAME: MR. KAMLESH VARMA

SEX : Male

REF. BY : BANK OF BARODA

DATE:14/01/2022

### BLOOD PROFILE

TEST	RESULT	NORMAL
BLOOD UREA N2	16 mg%	5-25 mg %
CREATININE	0.9mg%	0.6-1.4 mg %
BILIRUBIN TOTAL	0.69mg%	0.2-1.0 mg
DIRECT	0.28	0.0-0.3
INDIRECT	<b>0.41</b>	0.3-0.7
S.G.O.T	<b>29</b> IU/L	15-40 IU/L
S.G.P.T	<b>32</b> IU/L	15-40 IU/L
ALK PHOSPHATASE	120 IU/L	70-306 IUL
S.PROTEIN TOTAL	<b>6.8</b> gm%	6.0-8.0 gm%
ALBUMIN	3.6gm%	3.2-4.4 gm%
GLOBULINS	<b>3.2</b> gm%	2.3-3.5 gm%
ALB/GLO RATIO	1.1	
G.G.T.P	<b>18</b>	upto50IU
SR.URIC ACID	<b>5.3</b>	3.5-7.0 mg %\$sruric-

### BLOOD GROUP

BLOOD GROUP	:	"B"
R.H.FACTOR	:	POSITIVE

Dr.S R. SARDA

M.D Reg. No.56462

SARDA CENTER FOR DIABETES & SELF CARE

Dr.Sampat Sarda, Jalna Road, Aurangabad

M.D.(Pathology)

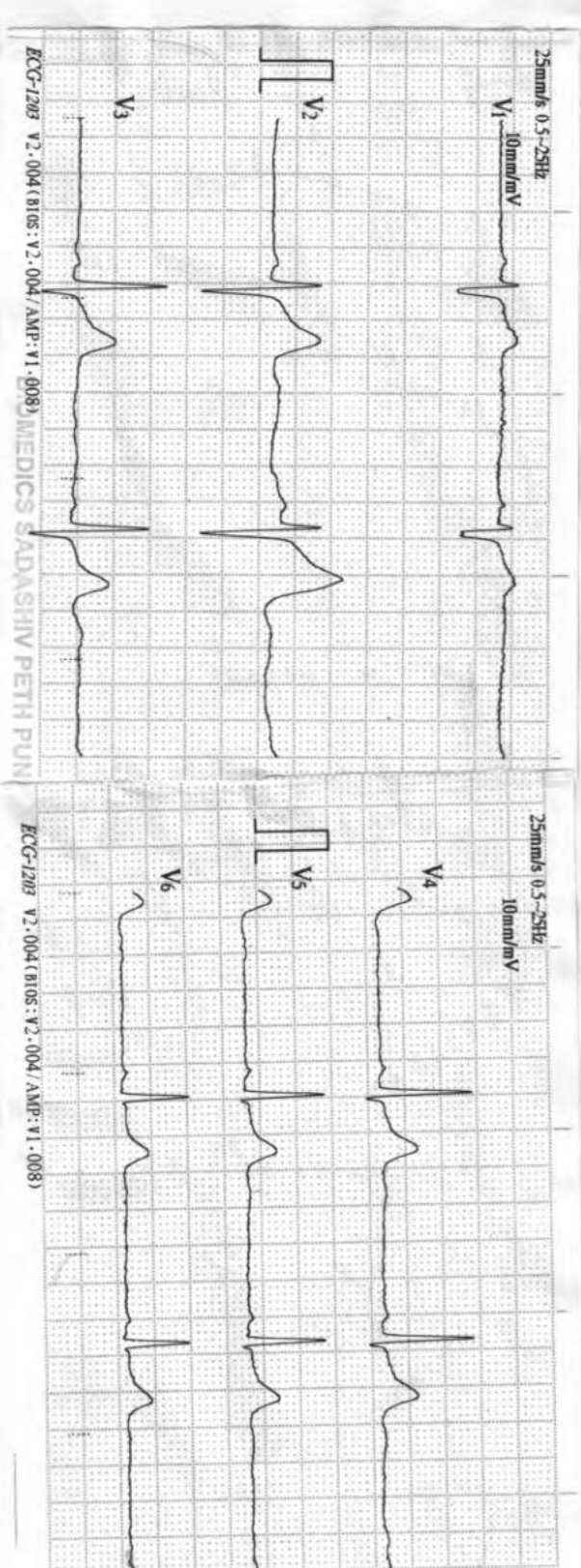
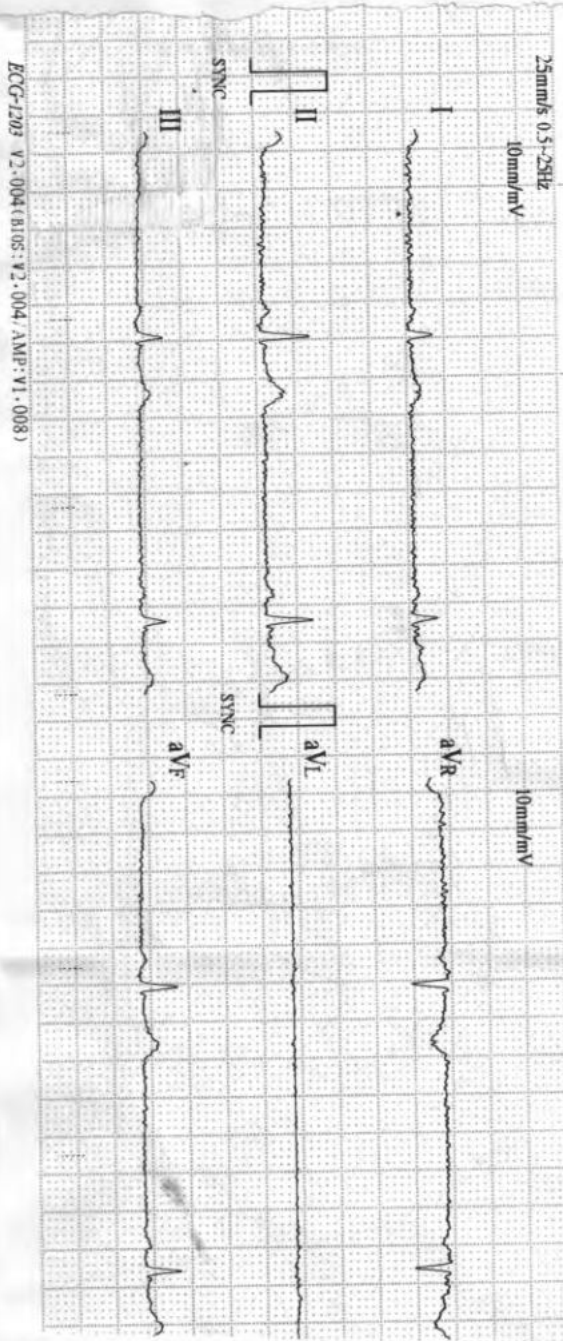

01/14/2022 08:56

ID : 4456

Name: \_\_\_\_\_

Sex : \_\_\_\_\_

Age : \_\_\_\_\_

HR : 42 bpm

R-R : 1407 ms

P-R : 155 ms

QRS : 111 ms

QT/QTc : 437/368 ms

P/QRST/T : 35/66/72 °

RV5/SVI : 1.080/0.580 mV

RV5/SVI : 1.660 mV

Physician: \_\_\_\_\_

\*Machine Interf

Confirm with

*Kalman*



# SARDA

## CENTRE FOR DIABETES & SELF CARE

NAME: MR. KAMLESH VARMA

SEX : Male

REF. BY : BANK OF BARODA

DATE:14/01/2022

### COMPLETE BLOOD COUNT

TEST	RESULT	NORMAL RANGE
WBC COUNT	6000 /cumm	4.0 - 11.0 x 10 <sup>3</sup> /cumm
Haemoglobin:	14.4 g%	13.0 - 18.0 g%
Platelets:	304000 /cumm	1,50,000 - 4,50,000 / cumm
Red Blood Cells:	5.01 /Mill/ul	4.20 - 6.00 Mill/ul
MCV:	85.1 fL	80.0 - 97.0 fL
MCH:	28.7 pg	26.0 - 32.0 pg
MCHC:	33.8 g/dL	31.0 - 36.0 g/dL
HCT:	42.6 %	37.0 - 51.0 %
Differential Count		
Neutrophils:	60 %	40 - 75 %
Lymphocyte:	28 %	20 - 45 %
Monocytes:	08 %	2 - 10 %
Eosinophills:	04 %	1 - 06 %
Basophills:	00 %	0 - 1 %
ESR:	07 mm at 1 Hr.	Male: 0 - 8 mm at 1 Hr. Female: 0 - 20 mm at 1 Hr.

### GYCOCYTED HAEMOGLOBIN

TEST	RESULT	NORMAL
HbA1C:	5.5 %	4.7-5.9 %
M.B.G	105.55% mg	70 - 120 mg

#### INTERPRETATION:

FOR DIABETIC PATIENT

Good Control: 6.0 - 7.0 %

Fair Diabetic Control: 7.0 - 8.0 %

Unsatisfactory control: 8.0 - 10 %

Poor Diabetic Control: Above 10 %

Dr.S R. SARDA

M.D Reg. No.56462

SARDA CENTER FOR DIABETES & SELF CARE  
4, Vyankateshnagar, Jalna Road, Aurangabad

Dr.Sampat Sarada  
M.D.(Pathology)  
Phone: 2333851, 2334858, Mob.: 9823040323

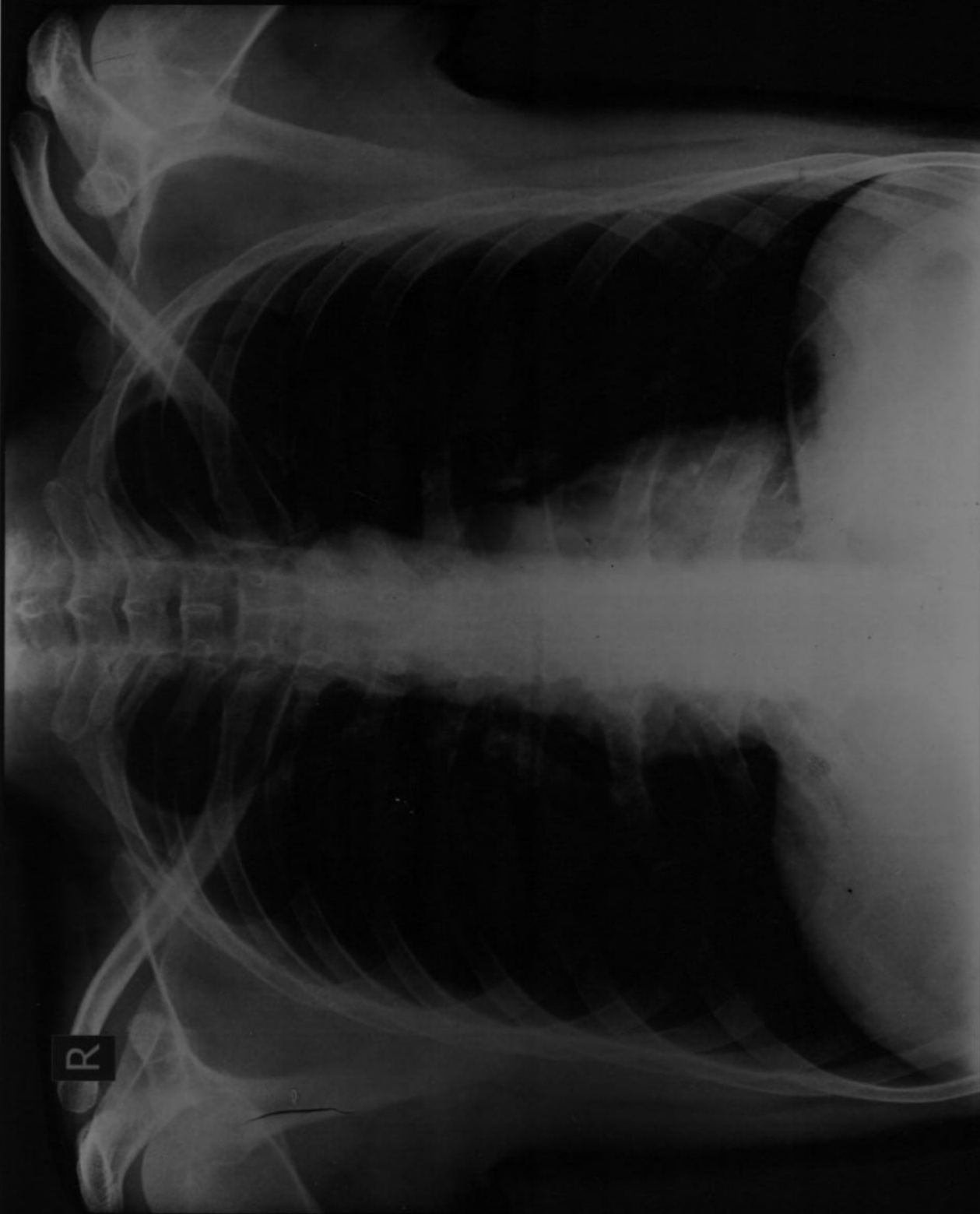

R

KAMLESH VARMA 37 YRS Male

Chest

Ref Dr. :- DR. S. SARDA

22-01-2022 PM 12 03 43

Ellora Diagnostic Centre, Aurangabad (0240) 2353182

# SARDA

## CENTRE FOR DIABETES & SELF CARE

NAME: MR. KAMLESH VARMA

SEX : Male

REF. BY : BANK OF BARODA

DATE:14/01/2022

### LIPID PROFILE

Serum Cholesterol :	189 mg/dl	130 - 250 mg/dl
HDL Cholesterol:	37 mg/dl	30 - 95 mg/dl
Serum Triglyceride:	109 mg/dl	up to 165 mg/dl
LDL Cholesterol:	130.2 mg/dl	up to 165 mg/dl
VLDL Cholesterol:	21.8 mg/dl	up to 40 mg/dl
LDL. / HDL Cholesterol Ratio:	3.52	Low risk : 0.5 - 3.0 Moderate risk: 3.0 - 6.0 High risk: > 6.0
CHOL./HDL Cholesterol Ratio:	5.11	Low risk : 3.3 - 4.4 Average risk: 4.4 - 7.1 Moderate risk: 7.0 - 11.0 High risk: > 11

Dr.S R. SARDA

M.D Reg. No.56462

SARDA CENTER FOR DIABETES & SELF CARE

4, Vyanktesh Nagar, Jaina Road, Aurangabad

Ph. No. 2333851, 2334858

Dr. Sampat Sarda  
M.D.(Pathology)

DIGITAL X-RAY  
INTERVENTIONAL RADIOLOGY  
3D/4D SONOGRAPHY & COLOR DOPPLER  
2-D ECHOCARDIOGRAPHY  
PERIPHERAL COLOR DOPPLER  
HI-SPEED HELICAL C.T. SCAN  
C.T. ANGIOGRAPHY  
PATHOLOGY LAB. SERVICES

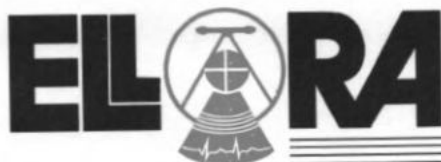

**DIAGNOSTIC CENTRE**  
X-RAY, IMAGING & PATHOLOGY

1, VYANKATESH NAGAR, OPP. SFS  
HIGH SCHOOL, JALNA ROAD,  
AURANGABAD - 431005  
☎ : 0240-2353182, 2325282, 8446100111

KAMLESH VERMA

22-01-2022

Ref. by:

**USG ABDOMEN**

**Liver is normal in size, shape and revealed normal echotexture.**  
**Intrahepatic biliary radicles and portovenous echocomplex appeared normal.**  
**No e/o any focal solid, cystic, or diffuse parenchymal pathology seen.**  
**Normal cbd and portal vein.**  
**Gallbladder is physiologically distended and appeared normal, no e/o any gallbladder calculus.**  
**Normal gb wall thickness.**  
**Spleen is normal in size & echogenicity. no e/o focal lesion seen.**  
**Pancreas is normal in size, shape and echotexture. Normal peripancreatic fat planes.**  
**No e/o pancreatic calcification/calculi. normal pancreatic duct.**  
**Both kidneys are normal in size, shape, position and revealed normal cortical & medullary echopattern,**  
**No e/o any calculus seen, No e/o hydronephrosis.**  
**No e/o ascitis. no e/o any paraaortic adenopathy.**  
**Normal bowel loop peristalsis & caliber.**  
**Urinary bladder is well distended and appeared normal, no e/o any vesical calculus or mass lesion.**  
**No changes of cystitis.**  
**Normal prostate.**

**IMPRESSION :**

**NORMAL LIVER, GALL BLADDER, SPLEEN, PANCREAS, BOTH KIDNEYS, .**  
**NORMAL UR BLADDER, PROSTATE.**

**DR. P. A. BARJATYA**  
M.B.B.S., M.D.  
9823344449



**DR. G. S. LAHOTI**  
M.B.B.S., D.M.R.D.  
9850171587



# SARDA

## CENTRE FOR DIABETES & SELF CARE

NAME: MR. KAMLESH VARMA

SEX : Male

REF. BY : BANK OF BARODA

DATE:14/01/2022

### THYROID FUCTION TEST

TEST	RESULT	NORMAL RANGE
Total T 3 :	1.28 ng/ml	0.52 - 1.90 ng/ml
Total T 4 :	8.69 ug/dl	4.87 - 11.72 ug/dl
TSH Ultrasensitive :	3.62 uIU/ml	0.3 -4.2uIU/ml

Dr.S R. SARDA

M.D Reg. No.56462

SARDA CENTER FOR DIABETES & SELF CARE

4, Vyankatesh Nagar, Jalna Road, Aurangabad

Ph: 2333851, 2334858

Dr. Sampat Sarda  
M.D. (Pathology)

DIGITAL X-RAY  
INTERVENTIONAL RADIOLOGY  
3D/4D SONOGRAPHY & COLOR DOPPLER  
2-D ECHOCARDIOGRAPHY  
PERIPHERAL COLOR DOPPLER  
HI-SPEED HELICAL C.T. SCAN  
C.T. ANGIOGRAPHY  
PATHOLOGY LAB. SERVICES



**DIAGNOSTIC CENTRE**  
X-RAY, IMAGING & PATHOLOGY

1, VYANKATESH NAGAR, OPP. SFS  
HIGH SCHOOL, JALNA ROAD,  
AURANGABAD - 431005  
☎ : 0240-2353182, 2325282, 8446100111

**Mr. KAMLESH VERMA**  
37 YRS

**22-01-2022**

**CHEST**

**Trachea central.**  
**Apices are clear.**  
**Both lung appeared well pneuamtised and appeared normal.**  
**Both cp angles are clear.**  
**Cardiac silhoutte normal.**

**IMPRESSION**  
**NORMAL CHEST**



**DR. P. A. BARJATYA**  
M.B.B.S., M.D.  
9823344449

**DR. G. S. LAHOTI**  
M.B.B.S., D.M.R.D.  
9850171587

# SARDA

## CENTRE FOR DIABETES & SELF CARE

NAME: MR. KAMLESH VARMA

SEX : Male

REF. BY : BANK OF BARODA

DATE:14/01/2022

### Urine Routine Examination

#### Physical Examination

Colour:	Pale Yellow
Appearance:	Clear
Reaction:	Acidic
Deposit	Absent

#### Chemical Examination:

Specific Gravity	1.010
Albumin	Absent
Sugar:	Absent
Acetone:	----
Bile Salts	----
Bile Pigment:	----

#### Microscopic Examination

RBC :	Absent
Pus Cells:	OCASSIONAL/HPF
Epihtelial cells:	Absent
Crystals:	Absent
Casts:	Absent

  
Dr.S R. SARDA  
Dr. Sampat Sarda  
M.D. (Pathology)  
SARDA CENTER FOR DIABETES & SELF CARE  
4, Vyanktesh Nagar, Jalna Road, Aurangabad  
Phone No. 2333851, 2334858

# SARDA

## CENTRE FOR DIABETES & SELF CARE

Date:- 21/01/22

Name Ms. Kamlesh Vasma, Age/Sex 37 male

Address Banle of Banda.

### OPHTHALMIC EXAMINATION REPORT

	Right Eye	Left eye
Vision Distant	$6/6 \bar{C} -1.75 DS$ $-1.75/90$	$6/6 \bar{C} -1.5 DS$ $-1.75/90$
Vision Near	N6	N6
Anterior segment	<u>NAD</u>	<u>NAD</u>
Pupils	NSRTL	<u>NSRTL</u>
Lens	clear	clear
Tension	<u>Normal</u>	<u>Normal</u>
Fundus:-	Disc WM C1003 FRT	Disc WM C1003 FRT
Colour Vision	normal	normal

Impression: Bob Myopic Astigmatism



Ajay

DR. AJAY LOHIYA

M.B.B.S., D.O.(B.O.) D.N.B.F.C.P.S.

REG. NO. 88436

TIRUPATI NETRALAYA & DENTAL CLINIC

AURANGABAD.



ID: SARDA  
Visit: DR.AFZAL NOOR KHAN  
37years  
179cm  
22-Jan-2022  
13:23:20

Caucasian  
79kg  
Male

BRUCE  
Max HR: 153bpm 83% of max predicted 183bpm  
Max BP: 170/70  
Total Exercise time: 11:01  
Maximum workload: 13.1METS

Referred by: INSURANCE, COMPANY  
Test ind:

Reason for Termination:  
Comments: EXERCISED FOR 11:01 MINUTES OF BRUCE PROTOCOL.  
ACHIEVED 86% MHR  
NORMAL CHRONOTROPIC & BP RESPONSE  
NO ECG CHANGES / NO ARRHYTHMIAS  
EXCELLENT EFFORT TOLERANCE  
TEST IS NEGATIVE FOR INDUCIBLE MYOCARDIAL ISCHEMIA

Phase Name	Stage Name	Time in Stage	Speed (mph)	Grade (%)	Workload (METS)	HR (bpm)	BP (mmHg)	RPP (x100)
PRETEST	SUPINE	0:59	** *	** *	1.0	64	100/70	64
	STANDING	0:16	** *	** *	1.0	72	100/70	72
	HYPERVENT	1:04	0.8	0.0	1.3	64	100/70	64
	STAGE 1	3:00	1.6	10.0	4.4	97	110/70	107
EXERCISE	STAGE 2	3:00	2.5	12.0	7.0	108		
	STAGE 3	3:00	3.3	14.0	9.8	114	140/70	160
	STAGE 4	2:01	4.1	16.0	13.1	153	170/70	260
	RECOVERY	Post	3:47	** *	** *	1.0	85	120/70

*Dr. Afzal Noor Khan*  
Dr. AFZAL NOOR KHAN  
Consultant Cardiologist  
Reg. No. 58402



Technician:

INTERNATIONAL HOSPITAL, AURANGABAD.

Unconfirmed

MAC55 010B



ID: SARDA  
VistE: DRAFFZAL NOOR KHAN

22-Jan-2022  
13:23:59

61bpm  
BP: 100/70

PRETST  
SUPINE  
0:40

BRUCE  
\*\*mph  
\*\*%

ST @ 10mm/mV  
80ms postJ

Lead  
ST(mm)  
Slope(mV/s)

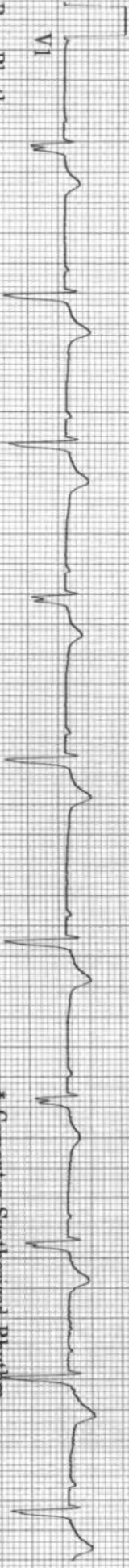
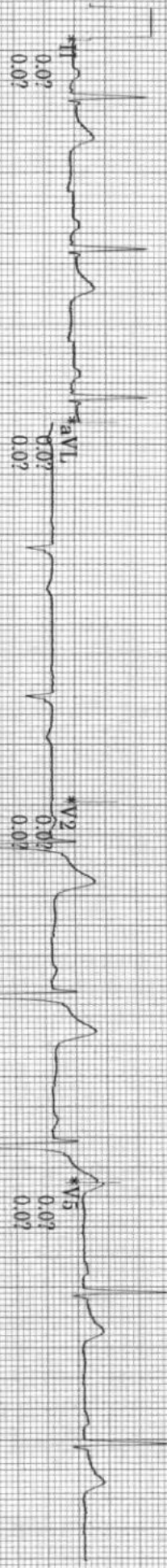

Raw Rhythm

\* Computer Synthesized Rhythm

40 Hz 25.0 mm/s 10.0 mm/mV

A-H-S-50Hz HR 46

MAG55 010B



ID: SARDA

Visit: DR.AFZAL NOOR KHAN

22-Jan-2022

13:24:31

77bpm

BP: 100/70

PRETEST  
STANDING

1:12

BRUCE

\*\* 5 mph

\*\*\* %

ST @ 10mm/mV  
80ms postJ

Lead  
ST(mm)  
Slope(mV/s)

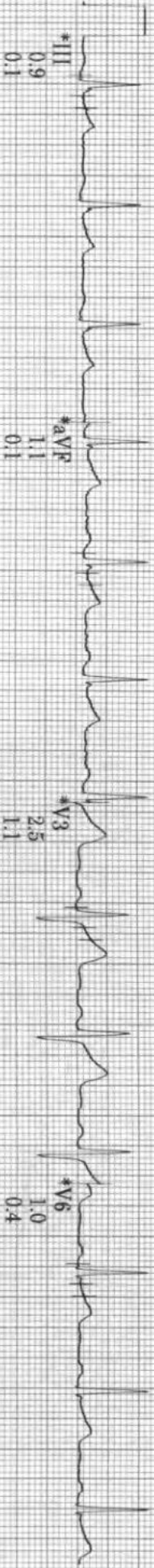
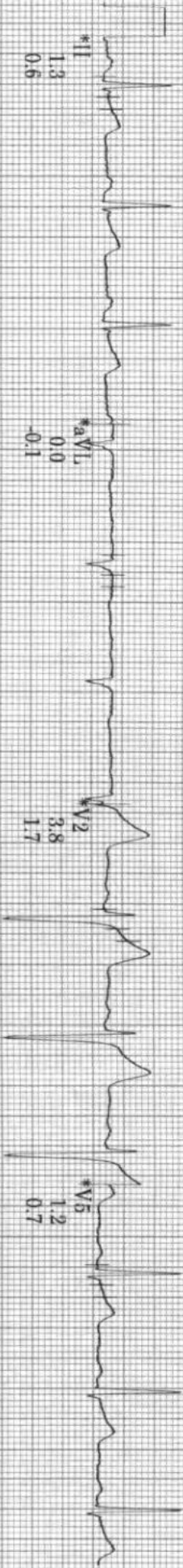

Raw Rhythm

\* Computer Synthesized Rhythm

40 Hz 25.0 mm/s 100 mm/mV

A-H-S-50Hz HR 46

MAC55 010B

5

02



ID: SARDHA  
Visit: DR.AFZAL NOOR KHAN

22-Jan-2022  
13:24:55

67bpm  
BP: 100/70

PRETEST  
HYPERVENT

BRUCE  
\*\* \*mph  
\*\* \*%

ST @ 10mm/mV  
80ms postJ

Lead  
ST(mm)  
Slope(mV/s)

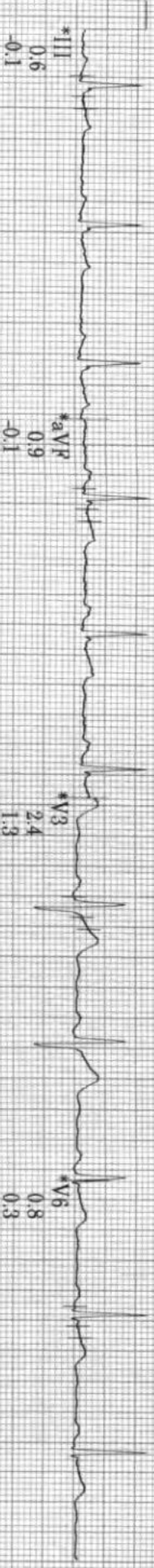
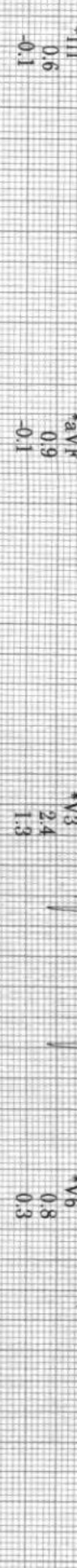
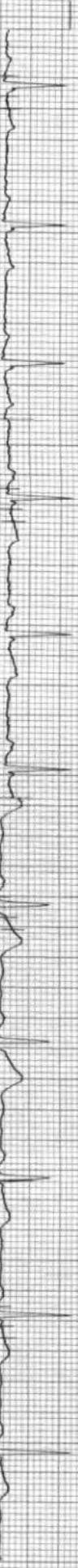
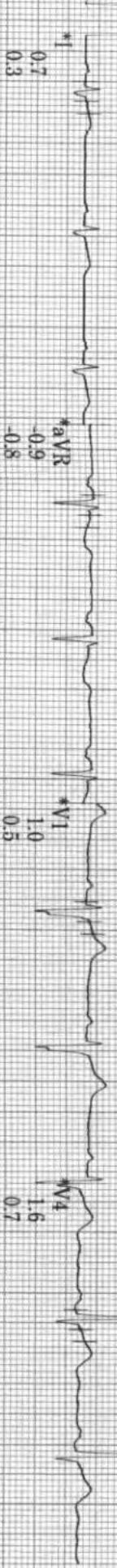

\* Computer Synthesized Rhythm

40 Hz 25.0 mm/s 10.0 mm/mV A-H-S-50Hz HR 46

MAC55 010B



04

ID: SARDA  
VIST: DRAFZAL NOOR KHAN

22-Jan-2022  
13:28:29

94bpm

EXERCISE  
STAGE 1  
2:50

BRUCE  
1.6mph  
10.0%

ST @ 10mm/mV  
80ms postJ

Lead  
ST(mm)  
Slope(mV/s)

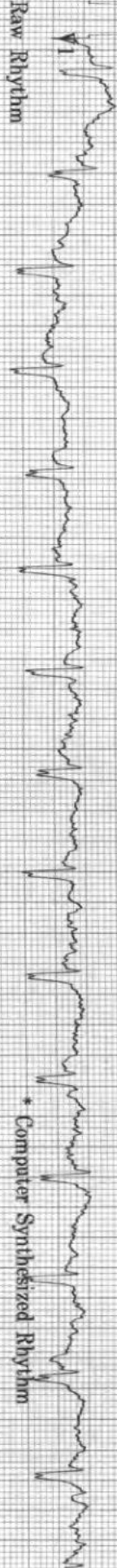
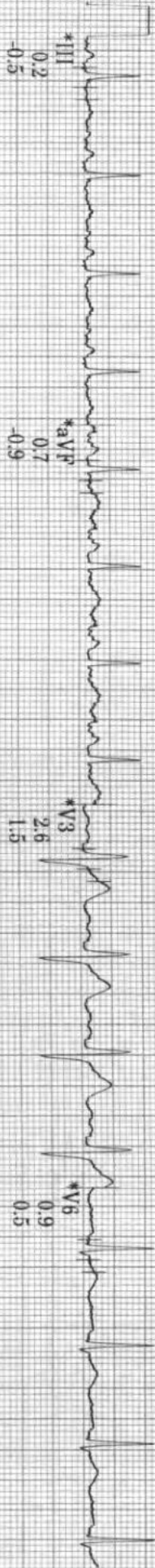
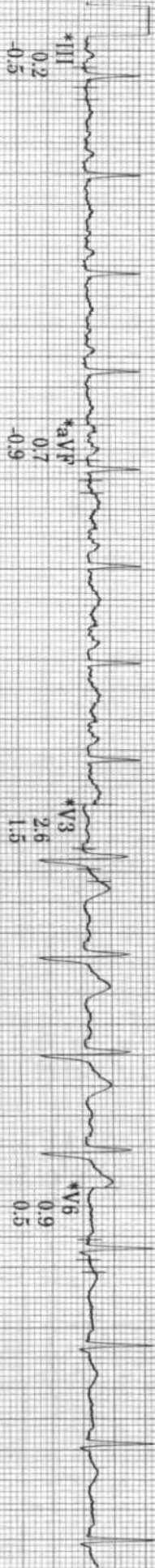
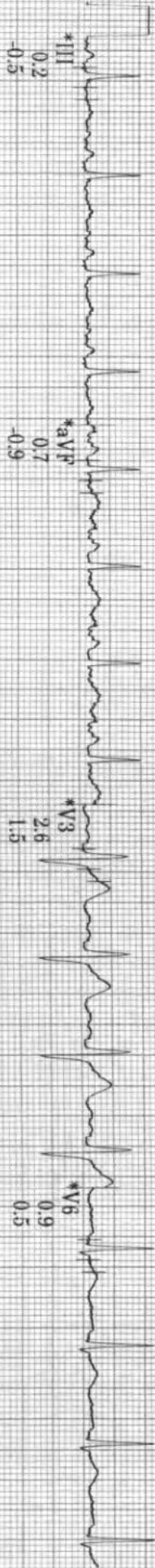
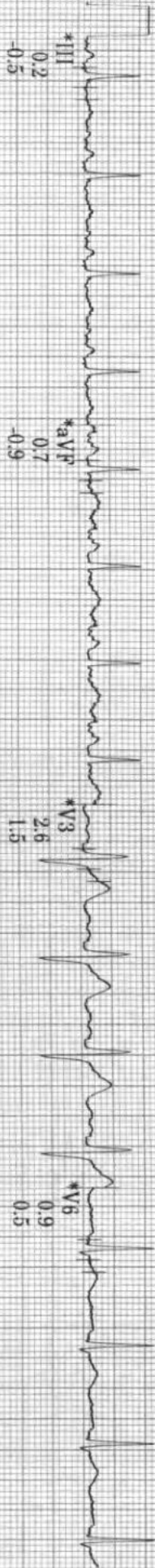
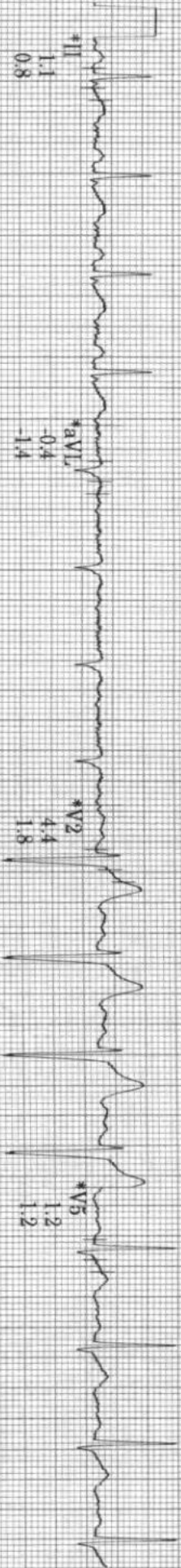
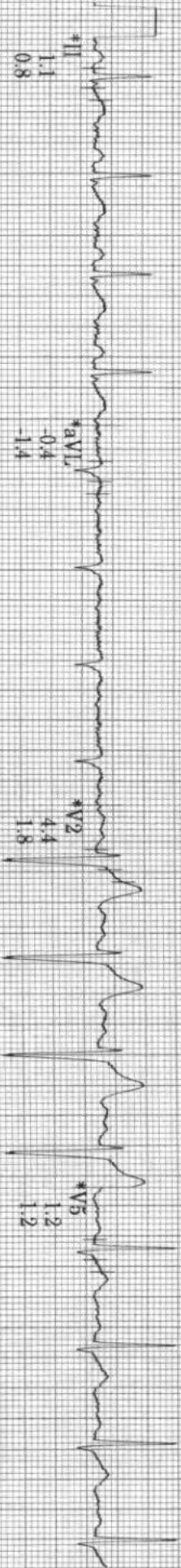
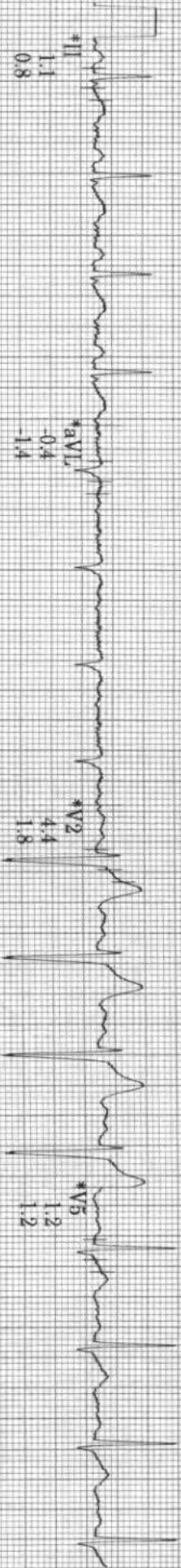
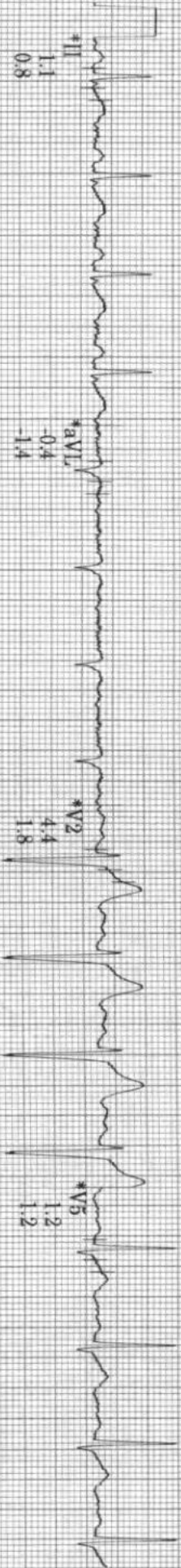
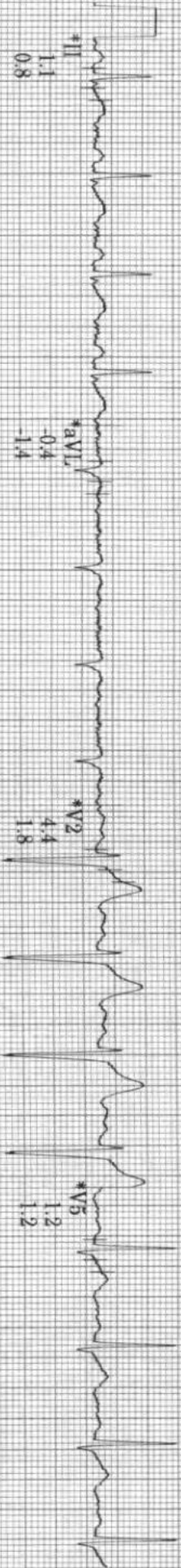
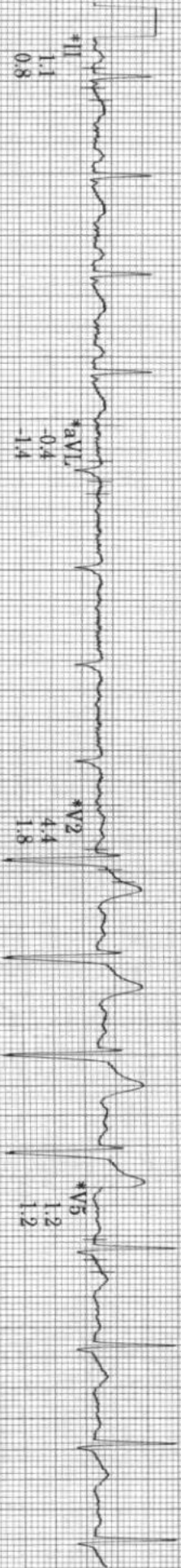
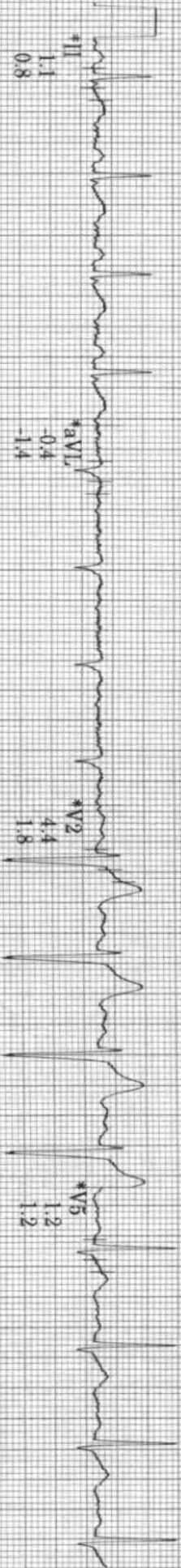
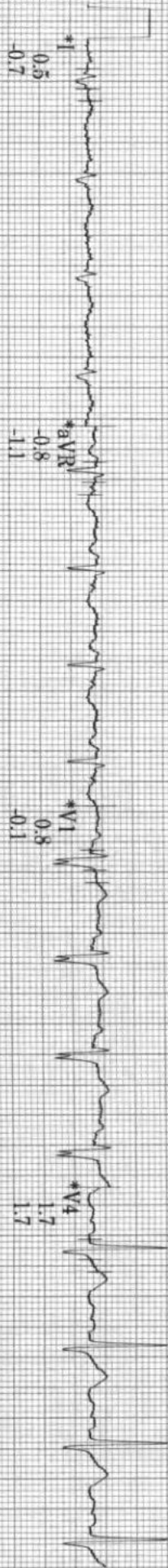

40 Hz 25.0 mm/s 10.0 mm/mV A-H-S-50Hz HR 46

MAC55 010B



ID: SARDA  
Visit: DRAFZAL NOOR KHAN

22-Jan-2022  
13:31:29

95bpm

EXERCISE  
STAGE 2  
5:51

BRUCE  
2.5mph  
12.0%

ST @ 10mm/mV  
80ms postJ

Lead  
ST(mm)  
Slope(mV/s)

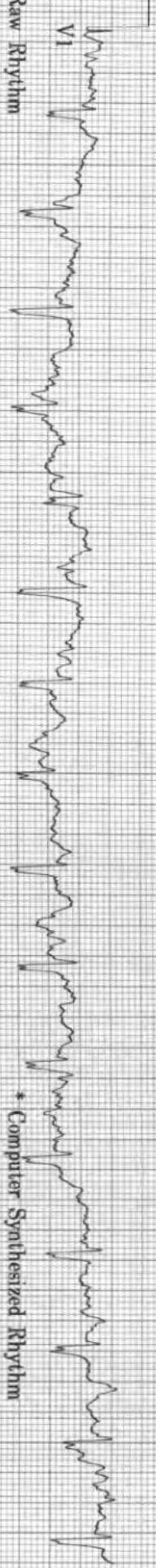
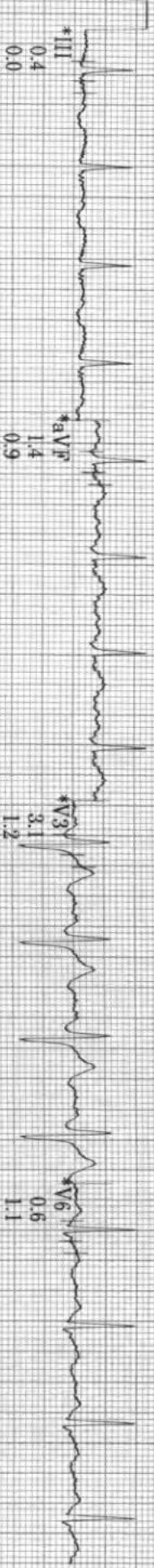
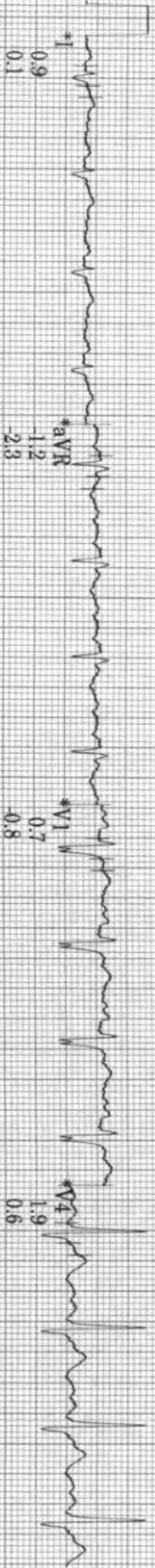

40 Hz 25.0 mm/s 10.0 mm/mV A. H. S. 50Hz HR 46

MAC55 010B



ID: SARDIA  
Vist: DRAFZAL NOOR KHAN

22-Jan-2022  
13:34:29

114bpm

EXERCISE  
STAGE 3  
8:51

BRUCE  
3.3mph  
14.0%

ST @ 10mm/mV  
80ms postJ

Lead  
ST(mV)  
Slope(mV/s)

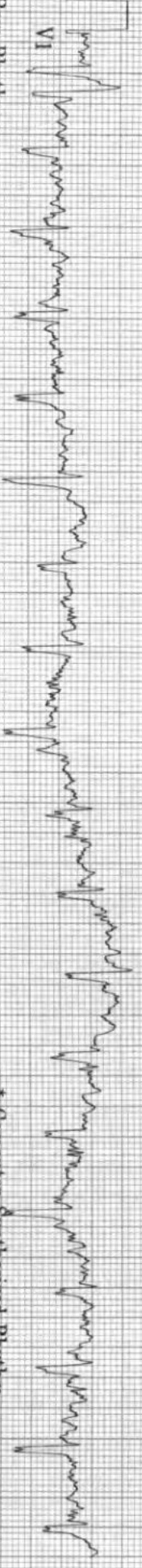
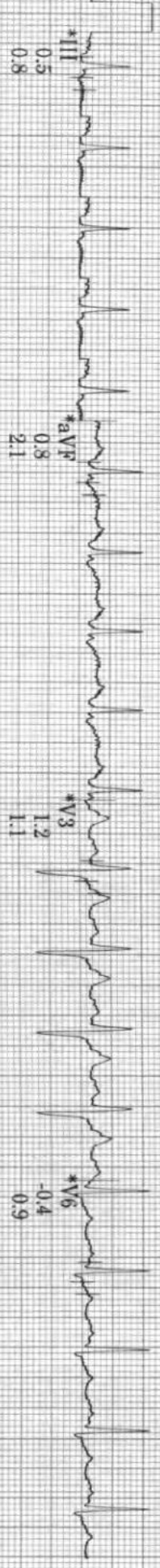
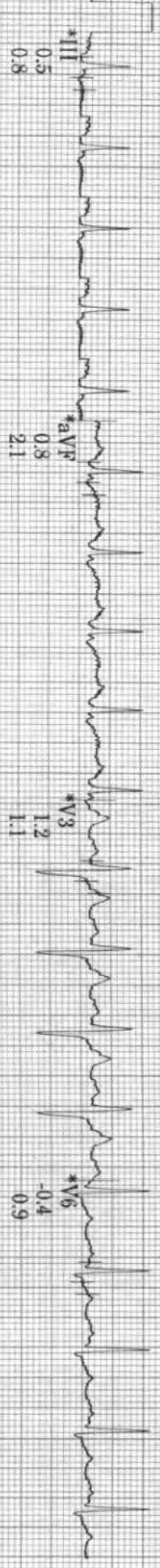
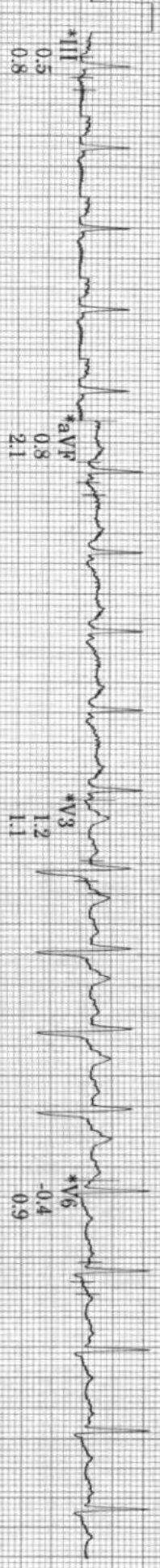
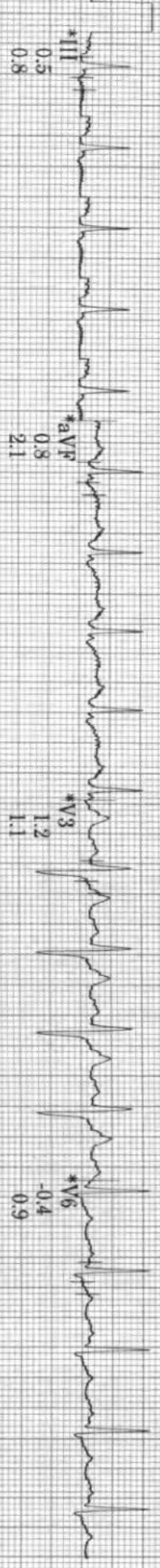
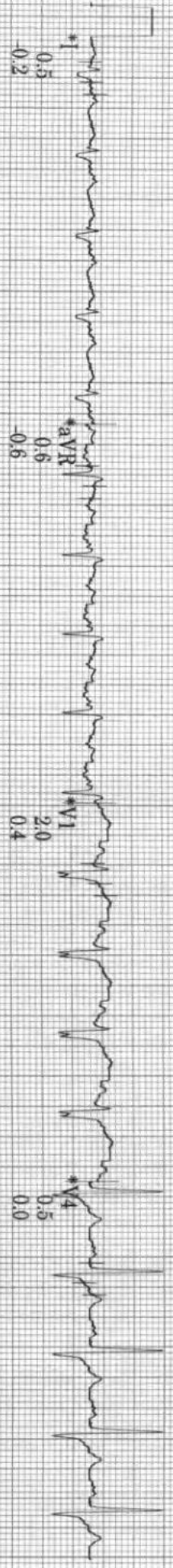

Raw Rhythm

\* Computer Synthesized Rhythm

40 Hz 25.0 mm/s 10.0 mm/mV A-H-S+ 50Hz HR 46

MAC55 010B

67

ID: SARDA  
Vist: DR.AFZAL NOOR KHAN

22-Jan-2022  
13:36:40

154bpm

BP: 170/70

EXERCISE  
STAGE 4  
11:00

PEAK EXERCISE

BRUCE  
4.1mph  
16.0%

ST @ 10mm/mV  
80ms postJ

Lead  
ST'(mm)  
Slope(mV/s)

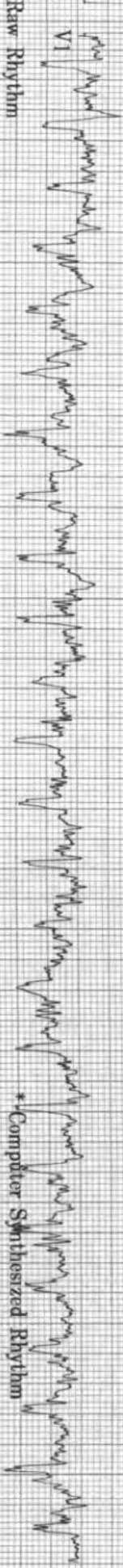
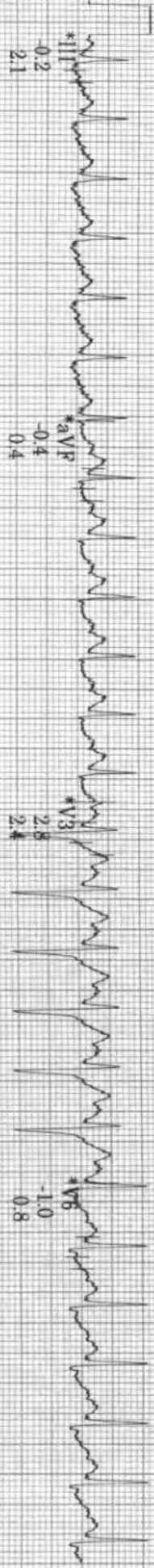
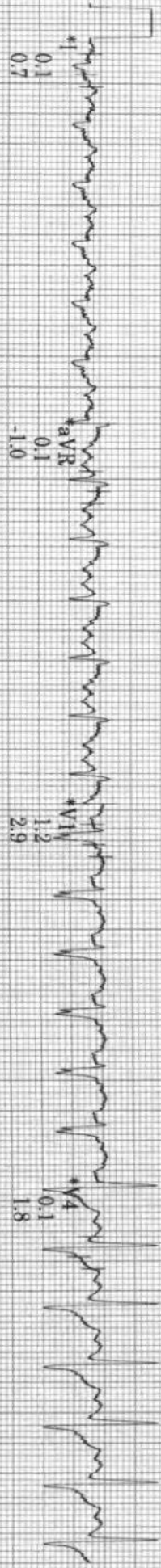

\*Computer Synthesized Rhythm





ID: SARDA  
Visit: DRAFFZAL NOOR KHAN

22-Jan-2022  
13:37:40

126bpm  
BP: 160/70

RECOVERY  
Post  
1:00

BRUCE  
1.6mph  
0.0%

ST @ 10mm/mV  
80ms postJ

Lead  
ST'(mm)  
Slope(mV/s)

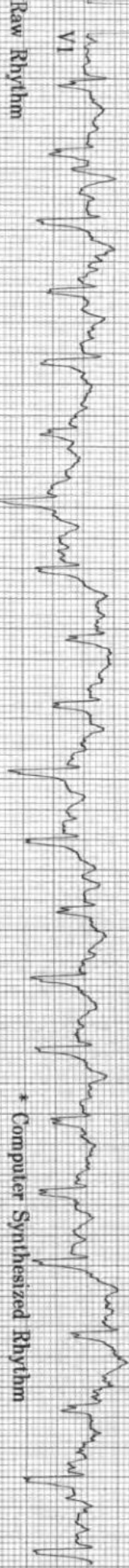
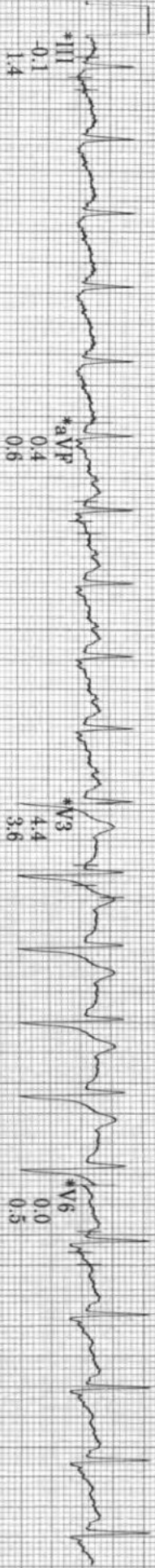
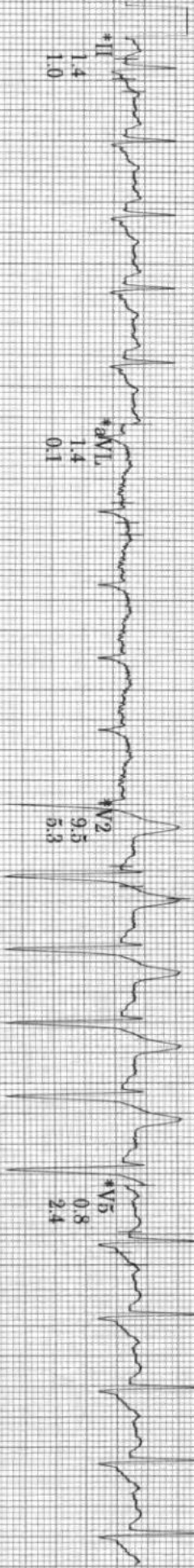
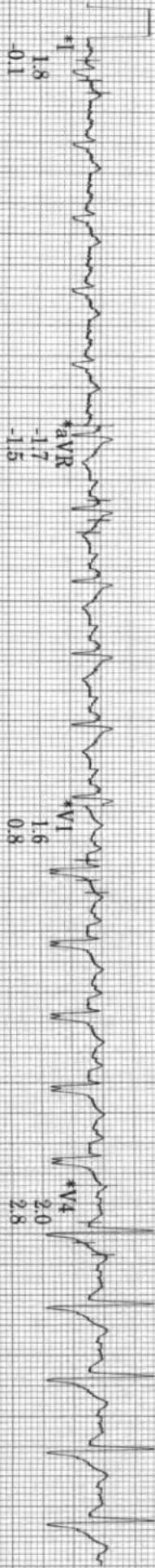

40 Hz 25.0 mm/s 100 mm/mV A-H-S 50Hz HR 46

MAC55-010B

ID: SARDA  
Visit: DRAFFZAL NOOR KHAN

22-Jan-2022  
13:39:40

83bpm

BP: 140/70

RECOVERY  
Post  
3:00

BRUGR  
\*\*\*mph  
\*\*\*%

ST @ 10mm/mV  
80ms postJ

Lead  
ST(mV)  
Slope(mV/s)

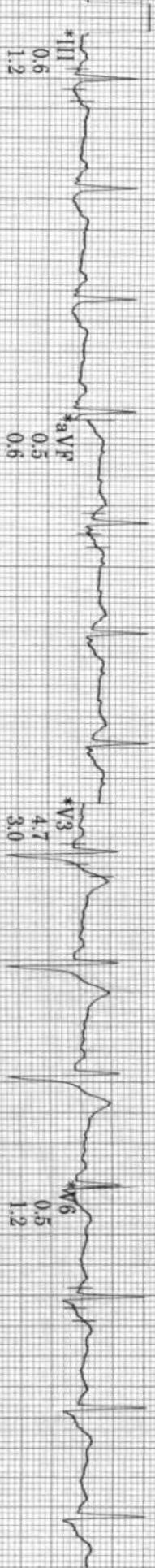
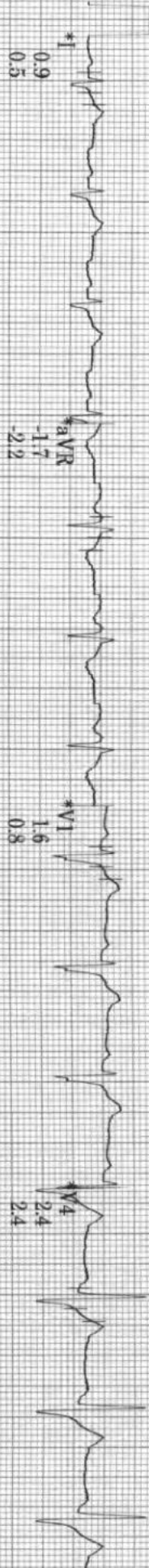

40 Hz 25.0 mm/s 10.0 mm/mV A-H-S 50Hz HR 46  
 \* Computer Synthesized Rhythm  
 MAC55 010B



ID: SARDA  
 Visit: DR.AFPZAL NOOR KHAN  
 22-Jan-2022 37years  
 13:23:20 179cm  
 Caucasian 79kg  
 Male

Referred by: INSURANCE COMPANY  
 Test Ind:

BASELINE EXERCISE	MAX ST RECOVERY	TEST END RECOVERY
0:00	0:17	3:47
BP: 64/70	BP: 152/70	BP: 85/70
	BP: 170/70	BP: 120/70

BRUCE  
 Max HR: 153bpm 83% of max predicted 183bpm  
 Max BP: 170/70  
 Maximum workload: 131 METS  
 Reason for Termination:  
 Comments: EXERCISED FOR 11:01 MINUTES OF BRUCE PROTOCOL  
 ACHIEVED 86% MHR  
 NORMAL CHRONOTROPIC & BP RESPONSE  
 NO ECG CHANGES / NO ARRHYTHMIAS  
 EXCELLENT EFFORT TOLERANCE  
 TEST IS NEGATIVE FOR INDUCIBLE MYOCARDIAL ISCHEMIA

Total Exercise time: 11:01  
 25.0 mm/s  
 10.0 mm/mV  
 100hz

BASELINE EXERCISE	MAX ST RECOVERY	TEST END RECOVERY
0:00	0:17	3:47
BP: 64/70	BP: 152/70	BP: 85/70
	BP: 170/70	BP: 120/70

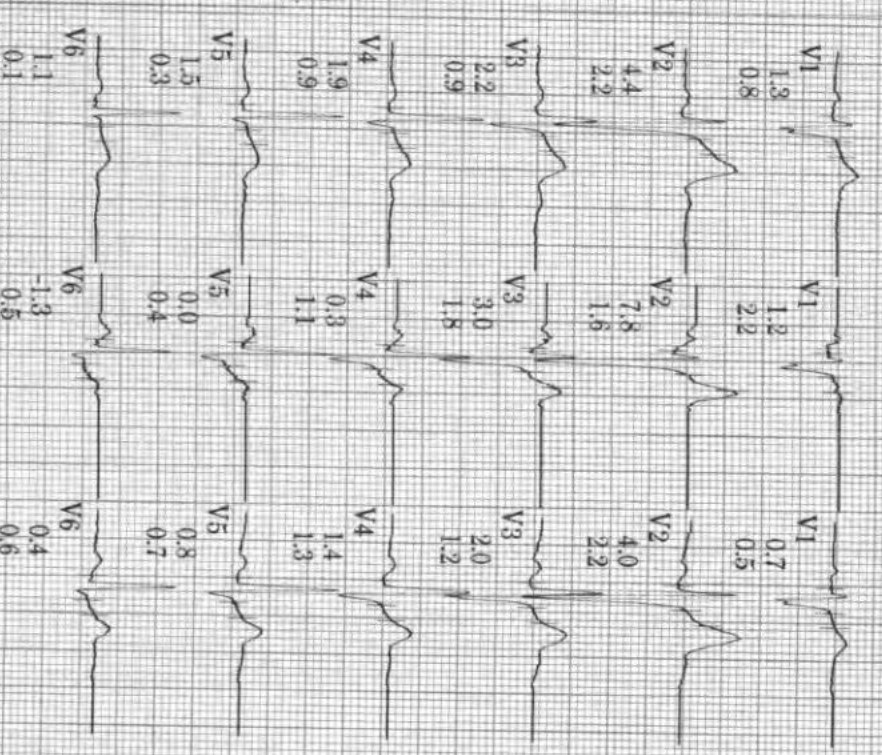
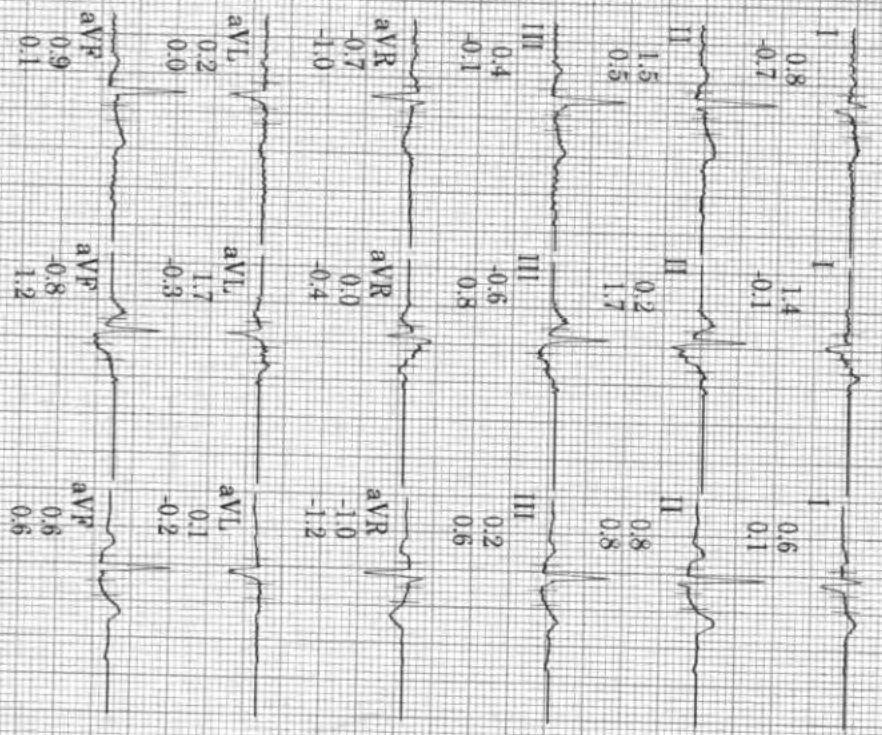

Technician: Unconfirmed  
 MAC55 010B  
 Lead ST (mm) Slope (mV/s)  
 PRINTED IN U.S.A.  
 INTERNATIONAL HOSPITAL, AURANGABAD