



Bangalore Diagnostics & Multi-Speciality Centre

Quality Assurance : EQAP from AIIMS & CMC- Vellore

Quality. Trust. Since 1982.

198, 12th Main, 3rd Block, (Above Namma MTR, Next to SBI), Rajajinagar, Bangalore- 560 010.

Ph. : 080-23505407, 9448079978 e-mail : bangalore.d.s@gmail.com

SUMMARY REPORT

NAME ::	Mr. Sadanand Kundikeou
EMPLOYEE ID::	47887
REF.BY::	Bank of Baroda
AGE::	56/years
GENDER::	male
DATE::	21/03/2022
HEIGHT (in mts)::	1.53
WEIGHT (in kgs)::	62
BMI::	26.5
WAIST CIRCUMFERENCE (in cms)::	90
HIP CIRCUMFERENCE (in cms)::	93
WAIST TO HIP RATIO::	0.96:1.0
BLOOD PRESSURE (mm hg)::	126/90 mm hg

BANGALORE DIAGNOSTICS &
MULTI-SPECIALITY CENTRE
198, 12th Main, 3rd Block
Rajajinagar, Bangalore-560 010

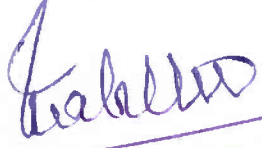
Dr. MAHADEVA. K.C.
M.D., (Path)
KMC. No.: 17647



ಭಾರತೀಯ ಏಕೀಕೃತ ಗುರುತು ಪ್ರಾಧಿಕಾರ

ಭಾರತ ಸರ್ಕಾರ

Unique Identification Authority of India
Government of India

ನೋಂದಾವಣೆ ಕ್ರಮ ಸಂಖ್ಯೆ / Enrollment No. : 2189/43907/31798

15/12/2011

To
Sadanand Kurdikeri
ಸದಾನಂದ ಕುರಡಿಕೇರಿ
S/O Late Gurupadappa Kuradikeri
#237 Samarth
4th Main 8th Cross
1st Sub Way C B Nagar
Saptapur
Dharwad
Dharwad R S, Dharwad,
Karnataka - 580007
8762190514



KA521215411FH

52121541

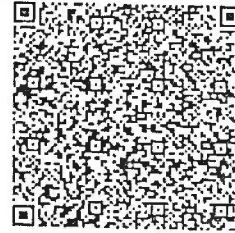

ನಿಮ್ಮ ಆಧಾರ್ ಸಂಖ್ಯೆ / Your Aadhaar No. :

7541 7429 3427

ನನ್ನ ಆಧಾರ್, ನನ್ನ ಗುರುತು



ಭಾರತ ಸರ್ಕಾರ

Government of India

ಸದಾನಂದ ಕುರಡಿಕೇರಿ
Sadanand Kurdikeri



ಜನ್ಮ ದಿನಾಂಕ / DOB: 09/10/1965

ವೈಯಕ್ತಿಕ / Male

7541 7429 3427



SCORE DIAGNOSTICS &
SPECIALITY CENTRE
12th Main, 3rd Block
Bangalore-560 010



Bangalore Diagnostics & Multi-Speciality Centre

Quality Assurance : EQAP from AIIMS & CMC- Vellore

Quality. Trust. Since 1982.

198, 12th Main, 3rd Block, (Above Namma MTR, Next to SBI), Rajajinagar, Bangalore- 560 010.
Ph. : 080-23505407, 9448079978 e-mail : bangalore.d.s@gmail.com

Name : MR. SADANAND KURDIKERI

Reg. No : C6819

Age/Sex: 56 Year(s) / Male

Date : 21/03/2022

Ref. by : DR. BANK OF BARODA

Corporate: NON CORPORATE

Test Name

Result

Reference Range

Page 1 of 4

HAEMATOLOGY REPORT

COMPLETE BLOOD COUNT

Haemoglobin	15.7 gms %	Male : 13.0 - 18.0 gms % Female: 11.0 - 15.0 gms %
Red Blood Cell Count	5.18 million/cumm	Male : 4.5-6.5 millions/cumm Female : 3.7-5.5 million/cumr

Packed Cell Volume	45.6 %	Females: 32 - 45 % Males: 39 - 54%
Total Count	7,400 cells /cumm	4000-11000 cells /cumm

Differential Count

Neutrophils	63.0 %	40 - 75%
Lymphocytes	29.1 %	20 - 45%
Monocytes	6.5 %	01 - 10%
Eosinophils	1.3 %	01 - 06 %
Basophils	0.1 %	00 to 01 %

COMPLETE BLOOD COUNT

Platelet count	1,89,000 cells/cumm	150000-400000 cells/cumm
Mean Corpuscular Volume	88 fL	78 - 98 fL
Mean Corpuscular Haemoglobin	30.2 pg	27 - 32 pg
Mean Corpuscular Haemoglobin Concentration	34.4 g/dl	31 - 36 g/dl
ESR	05 mm/hour	Male: 0 - 10 mm/ hour Female: 0 - 20 mm/hour

ABSOLUTE EOSINOPHIL COUNT	96 cells/cumm	40 - 440 cells/cumm
---------------------------	---------------	---------------------

BLOOD GROUP(ABO)	"B"
Rh Type (D)	POSITIVE

BIOCHEMISTRY REPORT

FASTING BLOOD SUGAR	138 mg/dl	70 to 100 mg/dl
FASTING URINE SUGAR	NIL	NIL

Dr. MAHADEVA K.C.



Bangalore Diagnostics & Multi-Speciality Centre

Quality Assurance : EQAP from AIIMS & CMC- Vellore

Quality. Trust. Since 1982.

198, 12th Main, 3rd Block, (Above Namma MTR, Next to SBI), Rajajinagar, Bangalore- 560 010.
Ph. : 080-23505407, 9448079978 e-mail : bangalore.d.s@gmail.com

Name : MR. SADANAND KURDIKERI

Reg. No : C6819

Age/Sex: 56 Year(s) / Male

Date : 21/03/2022

Ref. by : DR. BANK OF BARODA

Corporate: NON CORPORATE

Test Name

Result

Reference Range

Page 2 of 4

BIOCHEMISTRY REPORT

POST PRANDIAL BLOOD SUGAR 209 mg/dl 80 to 140 mg/dl

POST PRANDIAL URINE SUGAR 2.0% NIL

Glycosylated Haemoglobin (HbA1c)

Glycosylated Haemoglobin (HbA1c) 7.2 %

Normal <6.0 %
Good control 6.0-7.0 %
Fair control 7.0-8.0 %
Unsatisfactory 8.0-10.0 %
Poor control >10 %

LIPID PROFILE

TOTAL CHOLESTEROL 174.1 mg/dl up to 200 mg/dl
TRIGLYCERIDES 99.3 mg/dl <150 : Normal
HDL Cholesterol 45.6 mg/dl Male: >40 mg/dl
Female: > 50 mg/dl
LDL Cholesterol 108.7 mg/dl <100 mg/dl
VLDL Cholesterol 19.8 mg/dl <40 mg/dl
CHOLESTEROL/HDL RATIO 3.8:1.0 up to 6.0 %

LIVER FUNCTION TESTS

Total Bilirubin 0.87 mg/dl up to 1.2 mg/dl
Direct Bilirubin 0.19 mg/dl 0 to 0.3 mg/dl
Indirect Bilirubin 0.68 mg/dl up to 1.5 mg/dl
S.G.O.T. (AST) 30.9 U/L 0 - 46 U/L
S.G.P.T. (ALT) 36.5 U/L 0 - 49 U/L
ALKALINE PHOSPHATASE 67.8 U/L

Men : 80-306
Women : 64-306
Children upto 15 Yrs : upto 644
Children upto 17 yrs : upto 483

Gamma Glutamyl Transpeptidase (GGT) 31.5 IU/L 0 - 55 IU/L

Total Protein 7.7 gms/dl 6.6 - 8.3 gms/dl

Albumin 4.5 gms/dl 3.4 - 5.0 gms/dl

Globulin 3.2 gms/dl 2.3 - 3.5 gms/dl

A/G Ratio 1.4:1.0 1.2 : 1.0



Bangalore Diagnostics & Multi-Speciality Centre

Quality Assurance : EQAP from AIIMS & CMC- Vellore

Quality. Trust. Since 1982.

198, 12th Main, 3rd Block, (Above Namma MTR, Next to SBI), Rajajinagar, Bangalore- 560 010.
Ph. : 080-23505407, 9448079978 e-mail : bangalore.d.s@gmail.com

Name : MR. SADANAND KURDIKERI

Reg. No : C6819

Age/Sex: 56 Year(s) / Male

Date : 21/03/2022

Ref. by : DR. BANK OF BARODA

Corporate: NON CORPORATE

Test Name

Result

Reference Range

Page 3 of 4

BIOCHEMISTRY REPORT

SERUM CREATININE	0.73 mg/dl	Females 0.6 – 1.2 mg/dl Males 0.7 – 1.4 mg/dl
BLOOD UREA NITROGEN (BUN)	13.5 mg/dl	7-18 mg/dl
URIC ACID	5.04 mg/dl	M: 3.5 -7.2 mg/dl F: 2.6 - 6.0 mg/dl
UREA	28.8 mg/dl	10 to 45 mg/dl

URINE EXAMINATION REPORT

PHYSICAL EXAMINATION

COLOUR	LIGHT YELLOW
APPEARANCE	CLEAR
REACTION	ACIDIC

BIOCHEMICAL EXAMINATION

PROTEIN	NIL	
GLUCOSE	NIL	
BILE SALT	NIL	
BILE PIGMENT	NIL	
SPECIFIC GRAVITY	1.022	1.003 – 1.035

MICROSCOPIC EXAMINATION

PUS CELLS	1-2/HPF
EP CELLS	OCCASIONAL
MACROPHAGES	NIL
R.B.C.s	ABSENT
CASTS	NIL
CRYSTALS	NIL

STOOL EXAMINATION REPORT

PHYSICAL EXAMINATION

COLOUR	BROWN
--------	-------



Bangalore Diagnostics & Multi-Speciality Centre

Quality Assurance : EQAP from AIIMS & CMC- Vellore

Quality. Trust. Since 1982.

198, 12th Main, 3rd Block, (Above Namma MTR, Next to SBI), Rajajinagar, Bangalore- 560 010.
Ph. : 080-23505407, 9448079978 e-mail : bangalore.d.s@gmail.com

Name : MR. SADANAND KURDIKERI

Reg. No : C6819

Age/Sex: 56 Year(s) / Male

Date : 21/03/2022

Ref. by : DR. BANK OF BARODA

Corporate: NON CORPORATE

Test Name

Result

Reference Range

Page 4 of 4

STOOL EXAMINATION REPORT

PHYSICAL EXAMINATION

BLOOD NIL

MUCUS NIL

MICROSCOPIC EXAMINATION

OVA NIL

CYST NIL

OTHERS NIL

----- End of Report -----

Biochemist

Microbiologist

Pathologist

Dr. MAHADEVA. K.C.
M.D., (Path)
KMC. No.: 17647



Bangalore Diagnostics & Multi-Speciality Centre

Quality Assurance : EQAP from AIIMS & CMC- Vellore

Quality. Trust. Since 1982.

198, 12th Main, 3rd Block, (Above Namma MTR, Next to SBI), Rajajinagar, Bangalore- 560 010.
Ph. : 080-23505407, 9448079978 e-mail : bangalore.d.s@gmail.com

Name : Mr. SADANAND KURDIKERI C-819
Visit No. : V101424759
Age/Gender : 56 Y/Male
Referred by : BANGALORE DIAGNOSTICS & MULTI SPECIALITY CENTER

Patient No. : P101304386
Registered On : 21/03/2022 15:16
Collected On : 21/03/2022 16:13
Reported On : 21/03/2022 17:27

Final Report

Test Name / Method	Results	Units	Reference Range	Sample Type
--------------------	---------	-------	-----------------	-------------

CLINICAL BIOCHEMISTRY

PROSTATE SPECIFIC ANTIGEN (PSA)- Total Method : ECLIA	1.22	ng/ml	0 - 4.0	SERUM
---	------	-------	---------	-------

*** End Of Report ***

Outside sample to be correlated with other clinical finding.

PROCESSED BY : SHWETHA

RESULT VERIFIED BY : BHARATH KUMAR C, Lab Incharge

Prof. KSHAMA HIREMATH
M.Sc, Med. Biochemistry, CFN, DNHE
Chief Biochemist



Bangalore Diagnostics & Multi-Speciality Centre

Quality Assurance : EQAP from AIIMS & CMC- Vellore

Quality. Trust. Since 1982.

198, 12th Main, 3rd Block, (Above Namma MTR, Next to SBI), Rajajinagar, Bangalore- 560 010.
Ph. : 080-23505407, 9448079978 e-mail : bangalore.d.s@gmail.com

Name : Mr. SADANAND KURDIKERI C-819
Visit No. : V101424759
Age/Gender : 56 Y/Male
Referred by : BANGALORE DIAGNOSTICS & MULTI SPECIALITY CENTER

Patient No. : P101304386
Registered On : 21/03/2022 15:16
Collected On : 21/03/2022 16:13
Reported On : 21/03/2022 17:27

Final Report

Test Name / Method	Results	Units	Reference Range	Sample Type
CLINICAL BIOCHEMISTRY				
THYROID PROFILE				
TRIODO THYRONINE-T3 TOTAL <i>Method : ECLIA</i>	1.18	ng/ml	0.80 - 2.0	SERUM
THYROXINE -T4 TOTAL <i>Method : ECLIA</i>	8.24	ug/dl	5.1 - 14.1	
THYROID STIMULATING HORMONE - TSH (Ultra Sensitive) <i>Method : ECLIA</i>	3.39	mIU/ml	0.50 - 8.90 (Ref. Tietz Clinical chemistry & Molecular Diagnostics, 5th edition)	

*** End Of Report ***

Outside sample to be correlated with other clinical finding.

PROCESSED BY : SHWETHA

RESULT VERIFIED BY : BHARATH KUMAR C, Lab Incharge

Prof. KSHAMA HIREMATH

M.Sc, Med. Biochemistry, CFN, DNHE
Chief Biochemist



Bangalore Diagnostics & Multi-Speciality Centre

Quality Assurance : EQAP from AIIMS & CMC- Vellore

Quality. Trust. Since 1982.

198, 12th Main, 3rd Block, (Above Namma MTR, Next to SBI), Rajajinagar, Bangalore- 560 010.
Ph. : 080-23505407, 9448079978 e-mail : bangalore.d.s@gmail.com

NAME : Mr. SADANANDA KURDIKERI DATE: 22.03.2022

REF BY: B.O. B

AGE / SEX: 56 YEARS / MALE

ABDOMEN AND PELVIC ULTRA SOUND SCAN REPORT

Liver : Normal in size, shape and **shows increased echotexture.** No focal lesion seen.

No intrahepatic biliary dilatation seen. MPV & CBD is normal

Gall Bladder: GB is normal. Normal in wall thickness, No abnormal intraluminal echoes.

Pancreas : Normal in size and echotexture. No focal lesions. Pancreatic duct appears normal.

Spleen : Normal in size, shape and echo texture

Kidneys : Both kidney's are normal in size, shape and position.

No hydronephrosis seen. Cortico meduallary differentiation is a

Left renal mid pole calculus measuring 10 x 7 mm seen casting posterior shadows.

Right Kidney: 106 x 16 mm Left kidney : 110 x 18 mm

Urinary Bladder : Normal in contour and wall thickness with clear contents.

Prevoid = 133 cc. Post void = 14 cc.

Prostate : Measures 30 x 34 x 33 mm, Volume = 17 cc. Normal in size, shape and echotexture.

IMPRESSION:

- **LEFT RENAL SOLITARY CALCULUS; NO HYDRONEPHROSIS.**
- **FATTY LIVER GRADE I.**

SONOLOGIST



**BANGALORE DIAGNOSTICS &
MULTI-SPECIALITY CENTRE**
198, 3rd Main, 3rd Block
Koramangala, Bangalore-560 010



Bangalore Diagnostics & Multi-Speciality Centre

Quality Assurance : EQAP from AIIMS & CMC- Vellore

Quality. Trust. Since 1982.

198, 12th Main, 3rd Block, (Above Namma MTR, Next to SBI), Rajajinagar, Bangalore- 560 010.
Ph. : 080-23505407, 9448079978 e-mail : bangalore.d.s@gmail.com

Patient Name	MR.SADANAND KURDIKERI	Patient Id	X-RAY-75
Age/DOB	56/	Gender	M
Ref.Doctor	BANK OF BARODA	Date	21/03/2022

X-RAY CHEST PA VIEW

OBSERVATION:

Both hila are normal.

Cardiophrenic and costophrenic angles are normal.

The trachea is central.

The mediastinal and cardiac silhouette are normal.

Cardiothoracic ratio is normal.

Bones of the thoracic cage are normal.

Soft tissues of the chest wall are normal.

IMPRESSION:

NORMAL STUDY

Dr. Vijay Kumar
MBBS, MDRD
Consultant Radiologist

BANGALORE DIAGNOSTICS &
MULTI-SPECIALITY CENTRE
198, 12th Main, 3rd Block
Rajajinagar, Bangalore-560 010 .

R

DXC75 MR.SADANAND KURDIKERI 56/ M 21.03.2022 11:30:09
BANGALORE DIAGNOSTIC SERVICE RAJAJINAGAR -BANGALORE-560010

2323321434/MR SADANAND KURDIKERI 56 Yrs/Male 0 Kg/0 Cms
 Date: 21-Mar-2022 01:25:53 PM

Ref. By :
 Medication :
 Objective :

Protocol : BRUCE
 History :

Stage	StageTime (Min:Sec)	PhaseTime (Min:Sec)	Speed (mph)	Grade (%)	METS	H.R. (bpm)	B.P. (mmHg)	R.P.P. x100	PVC	Comments
Supine					1.0	87	125/80	108	-	
Standing					1.0	92	125/80	115	-	
HV					1.0	89	125/80	111	-	
EXStart					1.0	90	125/80	112	-	
Stage 1	3:00	3:01	1.7	10.0	4.7	115	127/84	146	-	
Stage 2	3:00	6:01	2.5	12.0	7.1	138	128/88	176	-	
Stage 3	3:00	9:01	3.4	14.0	10.2	157	132/92	207	-	
PeakEX	0:02	9:03	4.2	16.0	10.3	155	135/95	209	-	
Recovery	1:00		0.0	0.0	4.3	129	134/94	172	-	
Recovery	3:00		0.0	0.0	1.0	96	130/90	124	-	
Recovery	5:00		0.0	0.0	1.0	103	126/86	129	-	

Findings :

Exercise Time : 9:03 minutes
 Max HR attained : 157 bpm 96% of Max Predictable HR 164
 Max BP : 135/95(mmHg)
 Workload attained : 10.3 (Good Effort Tolerance)
 significant ST segment changes noted during exercise or recovery.
 Anghina/Arrhythmia/S3/murmur
 Final Impression : Test is negative for inducible ischaemia

Advice/Comments:



Dr. ASHOK
 MD (Internal Medicine)
 Reg No 13444

BANGALORE DIAGNOSTICS
 MULTI-SPECIALITY CENTRE
 # 198, 12th Main, 3rd Block
 Rajajinagar, Bangalore-560 01



2323321434/MR SADANAND KURDIKERI

56 Yrs/Male
0 Kg/0 Cms

Date: 21-Mar-2022 01:25:53 PM

HR: 87 bpm
METS: 1.0
BP: 125/80

MpHR: 53% of 164
Speed: 1.1 mph
Grade: 0.0%

Raw ECG
BRUCE
(1.0-100)Hz

Ex Time 00:15
BLC: On
Notch: On

Supine
10.0 mm/mv
25 mm/Sec.

Baseline

Current

60ms Post J

Current Raw Rhythm

Baseline

Current

Current Raw Rhythm

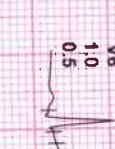
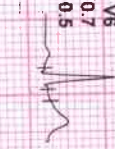
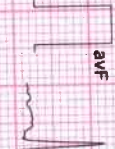
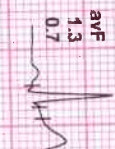
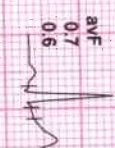
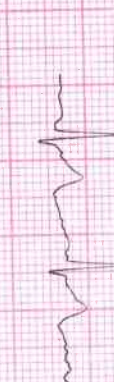
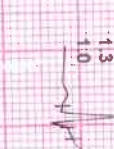
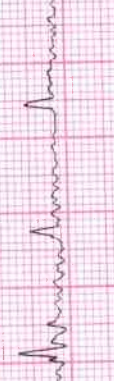
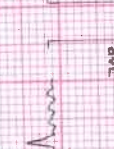
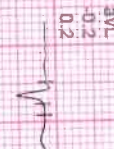
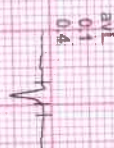
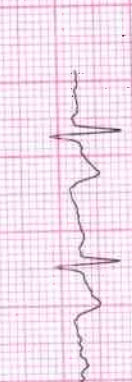
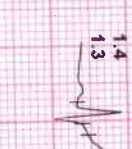
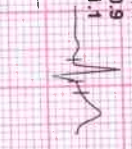
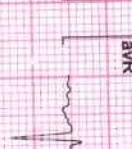
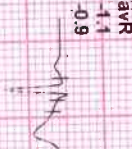
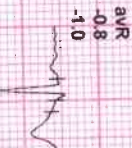
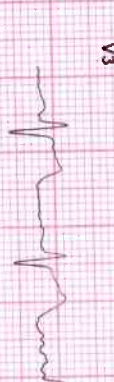
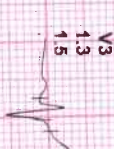
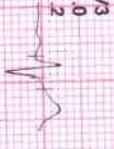
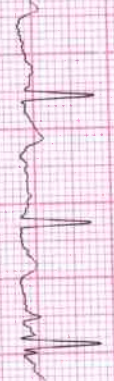
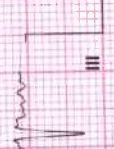
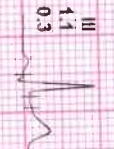
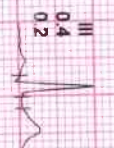
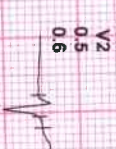
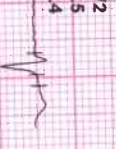
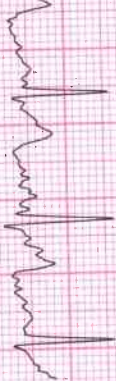
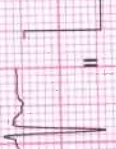
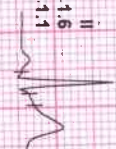
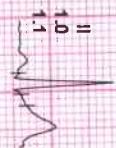
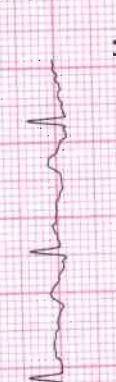
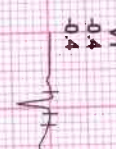
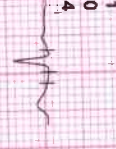
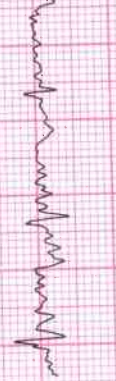
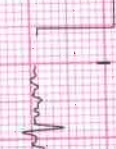
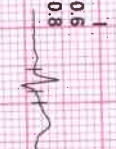
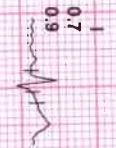

Date:



2323321434/MR SADANAND KURDIKERI

56 Yrs/Male
0 Kg/0 Cms

Date: 21-Mar-2022 01:25:53 PM

HR: 92 bpm
METS: 1.0
BP: 125/80

MpHR: 56% of 164
Speed: 1.1 mph
Grade: 0.0%

Raw ECG
BRUCE
(1.0:100)Hz

Ex Time 00:19
BLC : On
Notch : On

Standing
10.0 mm/mV
25 mm/Sec.



2323321434/MR SADANAND KURDIKERI

56 Yrs/Male
0 Kg/0 Cms

Date: 21-Mar-2022 01:25:53 PM

HR: 89 bpm
METS: 1.0
BP: 125/80

MpHR: 54% of 164
Speed: 1.1 mph
Grade: 0.0%

Raw ECG
BRUCE
(1.0-100)Hz

Ex Time 00:22
BLC: On
Notch: On

HV
10.0 mm/mV
25 mm/Sec.



2323321434/MR SADAMAND KURDIKERI
 56 Yrs/Male
 0 Kg/0 Cms
 Date: 21-Mar-2022 01:25:53 PM

HR: 115 bpm
 METS: 4.7
 BP: 127/84

MPHR: 70% of 164
 Speed: 1.7 mph
 Grade: 10.0%

Raw ECG
 BRUCE
 (1.0-100) Hz

Ex Time 03:00
 BLC: On
 Notch: On

BRUCE: Stage
 10.0 mm/mV
 25 mm/Sec.



Date:

2323321434/MR SADANAND KURDIKERI

56 Yrs/Male
0 Kg/0 Cms
Date: 21-Mar-2022 01:25:53 PM

HR: 138 bpm
MEETS: 7.1
BP: 128/88

MPHR: 84% of 164
Speed: 2.5 mph
Grade: 12.0%

Raw ECG
BRUCE
(1.0-100)HZ

Ex Time 06:00
BLC: On
Notch: On

BRUCE: Stage 1
10.0 mm/mV
25 mm/Sec.



2323321434/MR SADANAND KURDIKERI

56 Yrs/Male
0 Kg/0 Cms

Date: 21-Mar-2022 01:25:53 PM

HR: 157 bpm
METS: 10.2
Bp: 132/92

MpHR: 95% of 164
Speed: 3.4 mph
Grade: 14.0%

Raw ECG
BRUCE
(1.0-100)Hz

Ex Time 09:00
BEC: On
Notch: On

BRUCE: Stage
10.0 mm/mv
25 mm/Sec.



232321434/MR SADANAND KURDIKERI
 56 Yrs/Male
 0 Kg/0 Cms
 Date: 21-Mar-2022 01:25:53 PM

HR: 155 bpm
 METS: 10.3
 BP: 135/95

MPHR: 94% of 164
 Speed: 4.2 mph
 Grade: 16.0%

Raw ECG
 BRUCE
 (1.0-100) Hz

Ex Time 09:02
 BLC: On
 Notch: On

BRUCE: Peak
 10.0 mm/mV
 25 mm/Sec.



2323321434/MR SADANAND KURDIKERI

56 Yrs/Male
0 Kg/0 Cms

Date: 21-Mar-2022 01:25:53 PM

HR: 129 bpm

METS: 4.3
BP: 134/94

MPHR: 78% of 164

Speed: 0.0 mph
Grade: 0.0%

Raw ECG

BRUCE
(1.0-100)HZ

Ex Time 09:03

BLC : On
Notch : On

Recovery(100)

10.0 mm/mV
25 mm/Sec.



2323321434/MR SADANAND KURDIKERI

56 Yrs/Male
0 Kg/0 Cms

Date: 21-Mar-2022 01:25:53 PM

HR: 96 bpm
METs: 1.0
BP: 130/90

MpHR: 58% of 164
Speed: 0.0 mpm
Grade: 0.0%

Raw ECG
BRUCE
(1.0-100)Hz

Ex Time 09:03
BLG3 On
Notch : On

Recovery(3
10.0 mm/mv
25 mm/Sec.



2323321434/MR SADANAND KURDIKERI

56 Yrs/Male
0 Kg/0 Cms
Date: 21-Mar-2022 01:25:53 PM

HR: 103 bpm

METS: 1.0
BP: 126/86

MPHR: 62% of 164
Speed: 0.0 mph
Grade: 0.00%

Raw ECG
BRUCE
(1.0-100)Hz

Ex Time 09:03
BLC : On
Notch : On

Recovery(5.00)
10.0 mm/mV
25 mm/Sec.





Bangalore Diagnostics & Multi-Speciality Centre

Quality Assurance : EQAP from AIIMS & CMC- Vellore

Quality. Trust. Since 1982.

198, 12th Main, 3rd Block, (Above Namma MTR, Next to SBI), Rajajinagar, Bangalore- 560 010.
Ph. : 080-23505407, 9448079978 e-mail : bangalore.d.s@gmail.com

ELECTROCARDIOGRAM

NAME/AGE : Mr. Sadanand Kundipera

Lab No.: Bank of Baroda DATE: 21/03/20

ECG FINDINGS

Standardization	<u>low</u>	Rate	<u>85h</u>
Rhythm	<u>sin</u>	Axis	<u>~</u>
P Wave	<u>~</u>	PR Interval	<u>None</u>
Q Wave	<u>~</u>	QRS Voltage	<u>subnormal</u>
QRS Duration	<u>None</u>	ST Segment	<u>ST elevation</u>
QT interval	<u>None</u>		
U Wave		T Wave	<u>~</u>
Recommendations			
<u>None</u>			

BANGALORE DIAGNOSTICS &
MULTI-SPECIALITY CENTRE
198, 12th Main, 3rd Block
Rajajinagar, Bangalore-560 010

Dr. _____

As
Dr. ASHOK
MD (Internal Medicine)
Reg No 13444

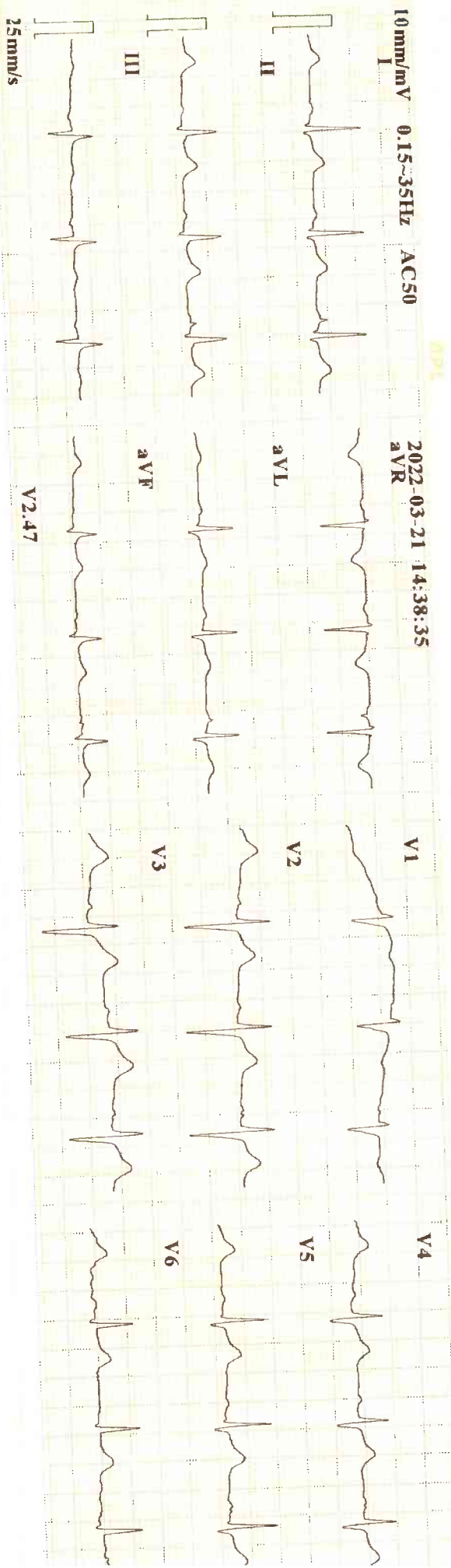

ID : 220321-1439
 Name : *Sadanand.*
 Age : 56 yr
 Sex : Male
 BP :
 Height : mmHg
 Weight : kg

Minnesota Code:
 1-3-4(III,aVF)

HR : 85 bpm
 P Dur : 97 ms
 PR int : 151 ms
 QRS Dur : 106 ms
 QT/QTc int : 356/424 ms
 P/QRS/T axis : 10/40/36 °
 RV5/SV1 amp : 0.803/0.533 mV
 RV5+SV1 amp : 1.336 mV
 RV6/SV2 amp : 0.685/0.844 mV

Diagnosis Information:
 800: Sinus Rhythm
 ****Normal ECG****

Report Confirmed by: