

Customer Name	MR.MAHENDRAKAR ANAND RAO	Customer ID	MED110918830
Age & Gender	44Y/MALE	Visit Date	03/02/2022
Ref Doctor	MediWheel		

2 D ECHOCARDIOGRAPHIC STUDY

M mode measurement:

AORTA		: 2.8cms
LEFT ATRIUM		: 3.0cms
AVS		: ----
LEFT VENTRICLE	(DIASTOLE)	: 4.4cms
	(SYSTOLE)	: 2.9cms
VENTRICULAR SEPTUM	(DIASTOLE)	: 0.9cms
	(SYSTOLE)	: 1.3cms
POSTERIOR WALL	(DIASTOLE)	: 0.8cms
	(SYSTOLE)	: 1.4cms
EDV		: 87ml
ESV		: 31ml
FRACTIONAL SHORTENING		: 35%
EJECTION FRACTION		: 64%
EPSS		: ---
RVID		: 1.9cms

DOPPLER MEASUREMENTS:

MITRAL VALVE	: 'E' 0.68 m/s	'A' 0.52 m/s	NO MR
AORTIC VALVE	: 1.12 m/s		NO AR
TRICUSPID VALVE	: 'E' 2.06 m/s	'A' - m/s	NO TR
PULMONARY VALVE	: 0.73 m/s		NO PR



Customer Name	MR.MAHENDRAKAR ANAND RAO	Customer ID	MED110918830
Age & Gender	44Y/MALE	Visit Date	03/02/2022
Ref Doctor	MediWheel		

2D ECHOCARDIOGRAPHY FINDINGS:

Left ventricle : Normal size, Normal systolic function.
No regional wall motion abnormalities.

Left Atrium : Normal.

Right Ventricle : Normal.

Right Atrium : Normal.

Mitral valve : Normal, No mitral valve prolapsed.

Aortic valve : Normal, Trileaflet.

Tricuspid valve : Normal.

Pulmonary valve : Normal.

IAS : Intact.

IVS : Intact.

Pericardium : No pericardial effusion.

IMPRESSION:

- NORMAL SIZED CARDIAC CHAMBERS.
- NORMAL LV SYSTOLIC FUNCTION. EF: 64%.
- NO REGIONAL WALL MOTION ABNORMALITIES.
- NORMAL VALVES.
- NO CLOTS / PERICARDIAL EFFUSION / VEGETATION.

DR. K.S. SUBRAMANI. MBBS, MD, DM (CARDIOLOGY) FESC
SENIOR CONSULTANT INTERVENTIONAL CARDIOLOGIST
Kss/an

Note:

- * Report to be interpreted by qualified medical professional.
- * To be correlated with other clinical findings.
- * Parameters may be subjected to inter and intra observer variations.



Mahendrakar anand
MED110918830

Male

03.02.2022 12:42:51
CLUMAX DIAGNOSTICS
THIPPASANDRA
BANGALORE

105 bpm
-- / -- mmHg

Sinus Tachycardi

QRS : 84 ms
QT / QTcBaz : 342 / 452 ms
PR : 118 ms
P : 98 ms
RR / PP : 570 / 571 ms
P / QRS / T : 39 / 61 / 21 degrees

4

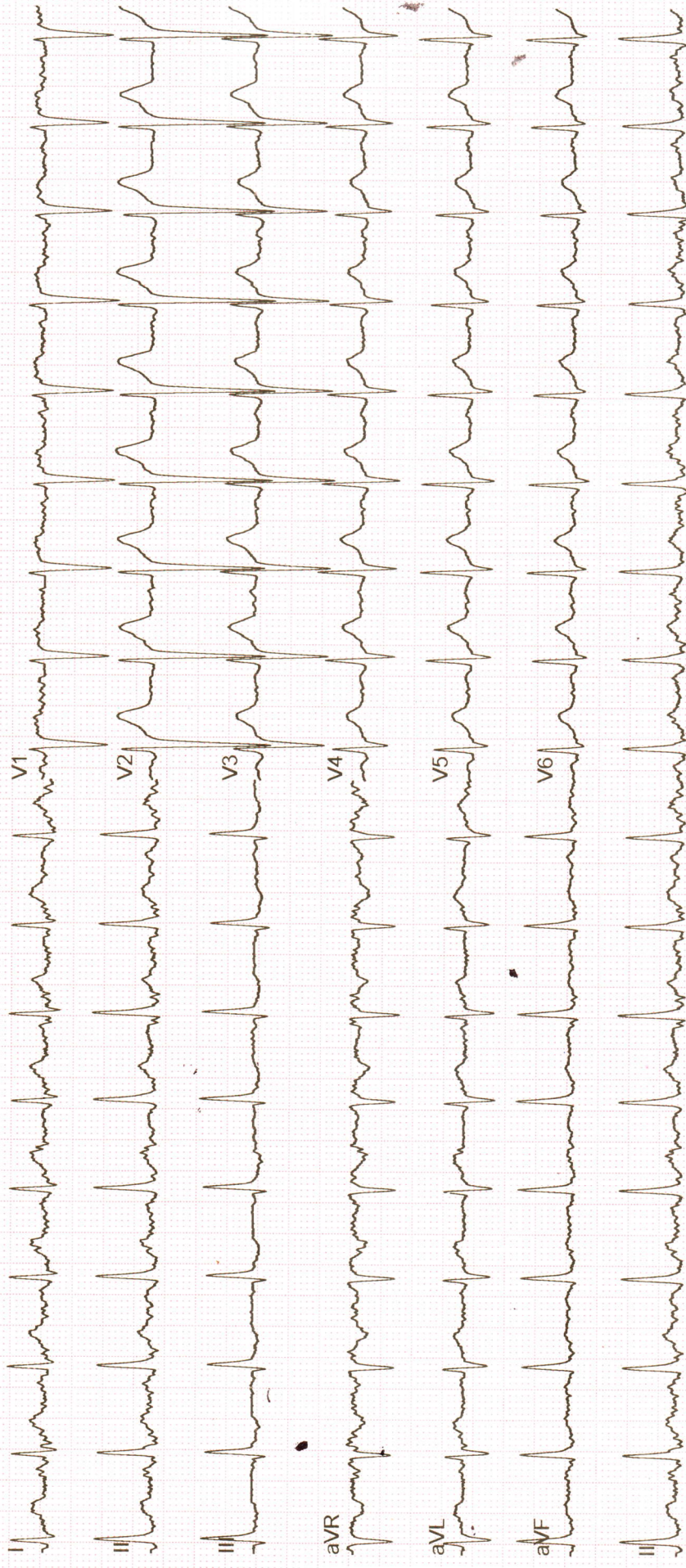

Customer Name	MR.MAHENDRAKAR ANAND RAO	Customer ID	MED110918830
Age & Gender	44Y/MALE	Visit Date	03/02/2022
Ref Doctor	MediWheel		

ABDOMINO-PELVIC ULTRASONOGRAPHY

LIVER is normal in shape, size and has uniform echopattern. No evidence of focal lesion or intrahepatic biliary ductal dilatation. Hepatic and portal vein radicals are normal.

GALL BLADDER is moderately distended. Two small (3-4mm) polyps are noted one each in the lower body anteriorly and posteriorly. No evidence of intraluminal calculi. Gall bladder wall is of normal thickness.

CBD is of normal calibre.

PANCREAS has normal shape, size and uniform echopattern. No evidence of ductal dilatation or calcification.

SPLEEN shows normal shape, size and echopattern. Spleen measures 10.7cms in long axis and 4.3cms in short axis. No demonstrable Para -aortic lymphadenopathy.

KIDNEYS move well with respiration and have normal shape, size and echopattern. Cortico- medullary differentiations are well madeout. No evidence of calculus or hydronephrosis.

The kidney measures as follows:

	Bipolar length (cms)	Parenchymal thickness (cms)
Right Kidney	10.9	1.2
Left Kidney	11.0	1.3

URINARY BLADDER is partially distended. It has clear contents. No evidence of diverticula.

PROSTATE shows normal shape, size and echopattern. It measures 3.3 x 3.2 x 3.2cms (Vol:18cc).

No evidence of ascites / pleural effusion.

IMPRESSION:

➤ **SMALL GALL BLADDER POLYPS.**

DR. H.K. ANAND
CONSULTANT RADIOLOGISTS

MS/da

DR. MEERA S

