

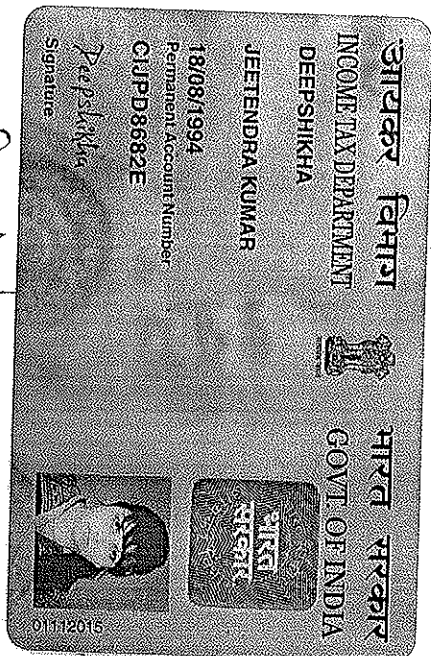

Dr. Jinesh M. Shah
Registration No: G-20693



Jeetendra

Patient's name : DEEPSHIKHA KAMESHWAR KUMAR	Age/Sex : 27 Years/Female
Referred by : Self	Reg. No : 3229
Date : 24/07/2021	Mobile : 9102778571
Patient's Id : DK68	Ref ID. :

Fitness Certificate

GENERAL EXAMINATION

Height (cms) : 164

Weight (kgs) : 67.3

Blood Pressure : 110/70 mmHg

Pulse : 84/Min

No Clubbing/Cynosis/Pallor/Pedel Oedem

Systemic Examination:

Cardio vascular System - S1,S2 Normal, No Murmur

Respiratory system - AEBE

Central Nervous System - No FND

Abdomen - Soft, Non Tender, No Organomegaly

----- End of Report -----

This is an electronically authenticated report.
Note:((LL-Very Low, L-Low, HH-Very High)

Dr Jinen M Shah
DNB (Medicine)FCCS (USA)

Approved On : 24/07/2021 2:55:00 PM
Generated On : 24/07/2021 15:26

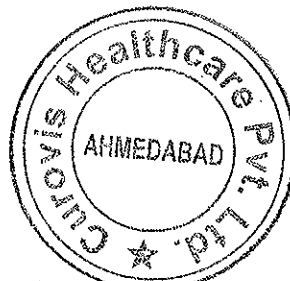

Patient's name : DEEPSHIKHA KAMESHWAR KUMAR Age/Sex : 27 Years/Female
 Referred by : Self Reg. No : 3229
 Date : 24/07/2021 Mobile : 9102778571
 Patient's Id : DK68 Ref ID. :

HEMOGRAM REPORT

Performed on 5-Part Fully Auto Hematology Analyzer SIEMENS ADVIA 2120i)

Test	Result	Unit	Biological Reference Interval
Sample Type:	EDTA		
Haemoglobin:	11.4	gm/dL	12.5 - 16.0
Total WBC Count:	7700	/microlitre	4000 - 10500
Platelets Count:	95000	/microlitre	1,50,000 - 4,50,000
Differential Count:			
Neutrophils:	60	%	40-80
Lymphocytes:	34	%	20-40
Eosinophils:	03	%	Upto 6
Monocytes:	03	%	2-10
Basophils:	00	%	<1-2
RBC indices:			
RBC Count:	4.37	*10 ⁶ /microL	3.8 - 4.8
HCT:	36.3	%	36 - 46
MCV:	83.1	fL	83 - 101
MCH:	26.1	pg	27-32
MCHC:	31.4	%	31.5-34.5
RDW:	13.9	%	11.6 - 14.0

(By AUTO ESR-10, USA)

Thick Smear Preparation:

Haemoparasite: Malarial parasites are not seen.

Peripheral Smear Examination:

RBCs: Normocytic & Normochromic.
 Platelet: Platelet decreased on smear.



(Signature)

Dr. KEYUR Patel
M.B.DCP

This is an electronically authenticated report.
 Note:((LL-Very Low, L-Low, HH-Very High)

Approved On : 24/07/2021 19:00:00
 Generated On : 26/07/2021 11:18

Patient's name : DEEPSHIKHA KAMESHWAR KUMAR	Age/Sex : 27 Years/Female
Referred by : Self	Reg. No : 3229
Date : 24/07/2021	Mobile : 9102778571
Patient's Id : DK68	Ref ID. :

BLOOD GROUP

Sample Type: EDTA
ABO Group : "O"
Rh Type : Negative

THYROID FUNCTION TEST
(by CLIA on SIEMENS ADVIA Centaur XP)

Test	Result	Unit	Biological Reference Interval
Sample Type: Serum			
S.T3 (Total Triiodothyronine by CLIA)	1.19	ng/mL	1 - 23 Months: 1.17 - 2.39 2 - 12 Years: 1.05 - 2.07 13 - 20 Years: 0.86 - 1.92 Adult: 0.6 - 1.81
S.T4 (Total Thyroxine by CLIA)	6.0	mcg/dL	3.2 - 12.6
S.TSH (Thyroid Stimulating Hormone by CLIA)	5.33	microU/mL	0 -12 Yrs: 0.77 - 5.64 12-19 Yrs: 0.75-3.69 19-100 Yrs: 0.35 -5.50

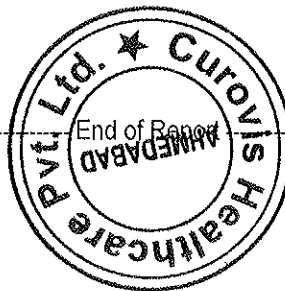

Dr. KEYUR Patel
M.B.DCP

This is an electronically authenticated report.
Note: (LL-Very Low, L-Low, HH-Very High)

Approved On : 24/07/2021 18:59:00
Generated On : 26/07/2021 11:18

Patient's name : DEEPSHIKHA KAMESHWAR KUMAR	Age/Sex : 27 Years/Female
Referred by : Self	Reg. No : 3229
Date : 24/07/2021	Mobile : 9102778571
Patient's Id : DK68	Ref ID. :

BLOOD GLUCOSE LEVEL

Test	Result	Unit	Biological Reference Interval
Sample Type:	Flouride		
Fasting Blood Glucose (Hexokinase)	74.9	mg/dl	70-110
Fasting Urine Glucose	Nil		
Collection Time:			
Collection Time:			
Post Prandial Blood Glucose (2 Hrs) (Hexokinase)	104.4	mg/dl	80-140
Post Prandial Urine Glucose (2 Hrs)	Nil		

Tests Performed on Fully Auto DRY Chemistry Analyzer VITROS-250

RENAL FUNCTION TEST

(Performed on Fully Auto DRY Chemistry Analyzer VITROS-250)

Test	Result	Unit	Biological Reference Interval
Sample Type: Serum			
S.Urea (Urease with indicator dye)	37.1	mg/dl	Male: 19.6-43.6 Female: 15.2-37.0
S.Creatinine (Enzymatic)	0.68	mg/dL	0.55 - 1.30
S.Uric Acid (Uricase)	3.04	mg/dL	Male: 3.5-8.5 Female: 2.5-6.2

This is an electronically authenticated report.
Note:((LL-Very Low, L-Low, HH-Very High)



Dr. KEYUR Patel
M.B.DCP

Approved On : 24/07/2021 19:00:00
Generated On : 26/07/2021 11:18

Patient's name : DEEPSHIKHA KAMESHWAR KUMAR Age/Sex : 27 Years/Female
Referred by : Self Reg. No : 3229
Date : 24/07/2021 Mobile : 9102778571
Patient's Id : DK68 Ref ID. :

GLYCOSYLATED HAEMOGLOBIN (HbA1C) ESTIMATION

Test	Result	Unit	Biological Reference Interval
Sample Type: EDTA			
Glycosylated Haemoglobin (HbA1C)	4.7	%	Pre-Diabetic (Adult): 5.7 - 6.4 Diabetic (Adult): >6.5 Therapeutic goal for glycemic control: <7.0
Mean Blood Glucose Level (An average of 2 -3 Months)	88.19		

Method : HPLC on D-10, Bio-Rad,USA

INTERPRETATION:

- * Blood sample can be drawn at any time. Fasting is not required.
- * Reflects average blood sugar levels for the 2 to 3 months period before the test.
- * Provides information for evaluating diabetic treatment modalities and tracks control of blood glucose of particular value in diabetic children, diabetics in whom the renal threshold for glucose is abnormal, unstable insulin dependent diabetics where blood sugars vary markedly from day to day.
- * High value in poorly controlled DM and moves towards normal in patients with optimal control.

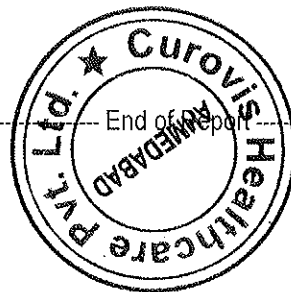

Dr. KEYUR Patel
M.B.DCP

This is an electronically authenticated report.
Note:((LL-Very Low, L-Low, HH-Very High)

Approved On : 24/07/2021 19:00:00
Generated On : 26/07/2021 11:18

Patient's name : DEEPSHIKHA KAMESHWAR KUMAR Age/Sex : 27 Years/Female
 Referred by : Self Reg. No : 3229
 Date : 24/07/2021 Mobile : 9102778571
 Patient's Id : DK68 Ref ID. :

LIPID PROFILE

(Performed on Semi Auto Chemistry Analyzer BeneSphera)

Test	Result	Unit	Biological Reference Interval
Sample Type: Fasting Serum			
S.Cholesterol (Oxidase Peroxidase)	169	mg/dL	< 200 Desirable 200-239 Boderline High > 240 High
S.HDL (Direct) (Phosphotungsstic Acid)	55.9	mg/dL	< 40 Low > 60 High
S.Triglyceride (GPO-POD)	132.1	mg/dL	< 150 mg/dl Normal 150-199 Boderline High 200-499 High > 500 Very High
S.VLDL (Calculated)	26.42	mg/dL	10-40 Normal
S.LDL (Calculated)	86.68	mg/dL	< 100 Optimal 100-129 Near to above optimal 130-159 Boderline high 160-189 High > 190 Very High
S.Cholesterol / HDL Ratio (Calculated)	3.02		< 4 Normal 4-6 Boderline 6-8 Risklevel > 8 High Risk
S.LDL / HDL Ratio (Calculated)	1.55		< 3 Normal 3-4 Boderline 4-6 Risk Level > 6 High Risk
Cholesterol / HDL Ratio (Calculated)	3.02		< 3.5 Normal
Triglyceride / HDL Ratio (Calculated)	2.36		< 2 Normal > 4 Risk Level > 6 High Risk
Non HDL (Calculated)	113.1		< 130 Normal 130 - 159 Near Normal 160 - 189 Boderline 190 - 219 Risklevel > 220 High Risk

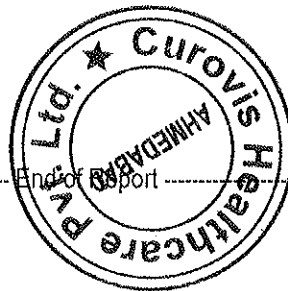

(Signature)

Dr. KEYUR Patel
M.B.DCP

This is an electronically authenticated report.
 Note:((LL-Very Low, L-Low, HH-Very High)

Approved On : 24/07/2021 19:00:00
 Generated On : 26/07/2021 11:17

Patient's name : DEEPSHIKHA KAMESHWAR KUMAR Age/Sex : 27 Years/Female
 Referred by : Self Reg. No : 3229
 Date : 24/07/2021 Mobile : 9102778571
 Patient's Id : DK68 Ref ID. :

LIVER FUNCTION TEST

(Performed on Fully Auto DRY Chemistry Analyzer VITROS-250)

Test	Result	Unit	Biological Reference Interval
Sample Type: Serum			
S.Bilirubin			
Total Bilirubin	0.7	mg/dl	0 - 1.2
(Azobilirubin)			
Conjugated Bilirubin	0.1	mg/dl	0 - 0.4
(Dual Wavelength spectrophotometric)			
Unconjugated Bilirubin	0.6	mg/dl	0.0 - 1.1
(Dual Wavelength spectrophotometric)			
S.G.P.T. (ALT)	21.8	IU/L	0 - 49
(Kinetic with Pyridoxal 5-Phosphate)			
S.G.O.T. (AST)	15.3	IU/L	Up to 46
(Kinetic with Pyridoxal 5-Phosphate)			
S.ALP (Alkafine Phosphatase)	279.9	U/L	64 - 306
(4-Nitrophenyl phosphate)			
S.Protein			
Total Protein	6.9	gm/dl	6.3 - 8.2
(Biuret)			
Albumin	4.41	gm/dl	3.5 - 5.2
(BCG)			
Globulin	2.49	gm/dl	1.9 - 3.5
(Calculated)			
Albumin Globulin Ratio	1.77		
S.GammaGT	27.6	IU/L	12-43
(L-Gamma Glutamyl-4-Nitroanalide)			

SERUM LDH LEVEL

Test	Result	Unit	Biological Reference Interval
Sample Type: Serum			
LDH Activity (Lactate Dehydrogenase):	113.1	U/L	120 - 246
Pyruvate to lactate Kinetic Method			

#Tests Performed on Fully Auto DRY Chemistry Analyzer VITROS-250



Dr. KEYUR Patel
M.B.DCP

This is an electronically authenticated report.
 Note:((LL-Very Low, L-Low, HH-Very High)

Approved On : 24/07/2021 18:59:00
 Generated On : 26/07/2021 11:17

Patient's name : DEEPSHIKHA KAMESHWAR KUMAR	Age/Sex : 27 Years/Female
Referred by : Self	Reg. No : 3229
Date : 24/07/2021	Mobile : 9102778571
Patient's Id : DK68	Ref ID. :

URINE ROUTINE ANALYSIS

Sample Type: Fresh Urine

Physical Examination

(Naked Eye Observation)

	Result	Biological Ref. Value
Amount	10 ml	>10 ml
Colour	Pale Yellow	Pale Yellow
Appearance	Clear	Clear

Chemical Examination

pH (Dip stick)	7	4.5-8.0
Specific Gravity (Bromothymol Blue)	1.020	1.002-1.030
Albumin (Tetrabromophenol)	Absent	Absent
Glucose (Specific Glucose Oxidase/Peroxidase)	Absent	Absent
Bilirubin (Azo-coupling reaction)	Absent	Absent
Acetone (Sodium Nitroprusside Reaction)	Absent	Absent
Urobilinogen (Modified Ehrlich Reaction)	Absent	Absent
Nitrites (Diazotization Reaction)	Absent	Absent

Microscopic Examination

(After centrifugation at 1500 RPM for 10min./hpf)

Pus Cells(WBCs)	Absent	Absent
Red Blood Cells(RBCs)	Absent	Absent
Epithelial cells	Absent	
T.Vaginals	Absent	Absent
Spermatozoa	Absent	Absent
Casts	Absent	Absent
Crystals	Absent	Absent
Amorphous Material	Absent	Absent

This is an electronically authenticated report.
Note:((LL-Very Low, L-Low, HH-Very High)

Approved On : 24/07/2021 18:59:00
Generated On : 26/07/2021 11:18

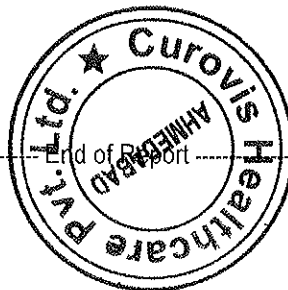

Dr. KEYUR Patel
M.B.DCP

Patient's name	: DEEPSHIKHA KAMESHWAR KUMAR	Age/Sex	: 27 Years/Female
Referred by	: Self	Reg. No	: 3229
Date	: 24/07/2021	Mobile	: 9102778571
Patient's Id	: DK68	Ref ID.	:

Electrocardiogram

Findings

Normal Sinus Rhythm.

Within Normal Limit.

-----End of Report-----

This is an electronically authenticated report.
Note:(LL-Very Low, L-Low, HH-Very High)

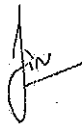
Dr Jinen M Shah
D/NB (Medicine)FCCS (USA)

Approved On : 24/07/2021 2:55:00 PM
Generated On : 24/07/2021 15:27



Deepshikha
Kumar
20
27 years
164 cm / 67 kg
Female

HR 84/min
RR 715 ms
P 122 ms
PR 190 ms
QRS 86 ms
QT 322 ms
QTc 383 ms
(Bazett)
10 mm/mV

Rx axis:
P 51°
QRS 39°
T 28°

P (II) 0.13 mV
S (V1) -1.04 mV
R (V5) 1.90 mV
Sokol. 5.01 mV

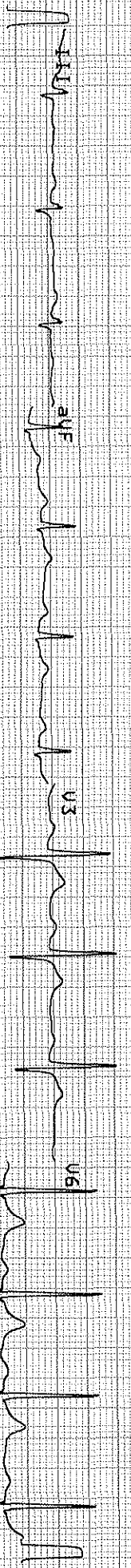
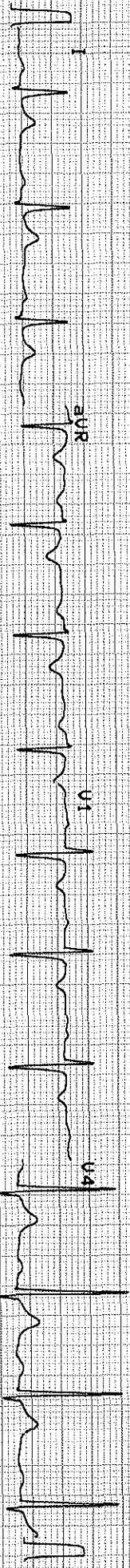

10 mm/mV

25 mm/s
0.05-25 Hz
50-55 Hz
24.07.2021 11:23:32

CURDVIS HEALTHCARE

Deepshikha

24

Patient's name	: DEEPSHIKHA KAMESHWAR KUMAR	Age/Sex	: 27 Years/Female
Referred by	: Self	Reg. No	: 3229
Date	: 24/07/2021	Mobile	: 9102778571
Patient's Id	: DK68	Ref ID.	:

2D Echo Colour Doppler

OBSERVATION:

2 D Echo and color flow studies were done in long and short axis, apical and Sub costal views.

1. Normal LV size. No RWMA at rest.
2. Normal RV and RA. No Concentric LVH.
3. All Four valves are structurally normal.
4. Good LV systolic function. LVEF = 60%.
5. Normal LV Compliance.
6. Trivial TR. Mild MR. No AR.
7. No PAH. RVSP = 26 mmHG.
8. Intact IAS and IVS.
9. No Clot, No Vegetation.
10. No pericardial effusion.

CONCLUSION

1. Normal LV size with Good LV systolic function.
2. No Concentric LVH . Normal LV Compliance
3. Trivial TR with No PAH. Mild MR. No AR
4. No RWMA at rest.

This echo doesn't rule out any kind of congenital cardiac anomalies.

----- End of Report -----

This is an electronically authenticated report.
Note:((LL-Very Low, L-Low, HH-Very High)

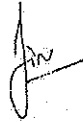
Dr Jinen M Shah
DNB (Medicine) FCCS (USA)

Approved On : 24/07/2021 2:55:00 PM
Generated On : 24/07/2021 15:26

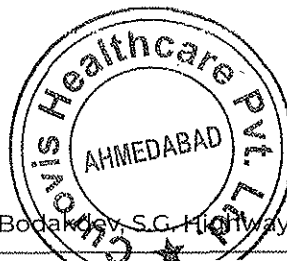

Patient's name : DEEPSHIKHA KAMESHWAR KUMAR	Age/Sex : 27 Years/Female
Referred by : Self	Reg. No : 3229
Date : 24/07/2021	Mobile : 9102778571
Patient's Id : DK68	Ref ID. :

X RAY CHEST PA

Left dome is raised with blunting of left c.p.angle, crowding of left side ribs seen, pleural thickening seen along the

left lateral chest wall.

Rest of the lung fields appear clear.

Cardiac size appears within normal limits.

Right c.p.angle is clear.

Right dome of diaphragm is clearly seen.

COMMENT: Left dome is raised with pleural thickening seen in left c.p.angle and left lateral chest wall with ? pleural effusion.Crowding of left side ribs seen.

-----End of Report-----

This is an electronically authenticated report.
Note:((LL-Very Low, L-Low, HH-Very High)

Dr. Jaimin Shah
DMRD
Consultant Radiologist

Approved On : 24/07/2021 2:48:00 PM
Generated On : 24/07/2021 14:48



Patient's name	: DEEPSHIKHA KAMESHWAR KUMAR	Age/Sex	: 27 Years/Female
Referred by	: Self	Reg. No	: 3229
Date	: 24/07/2021	Mobile	: 9102778571
Patient's Id	: DK68	Ref ID.	:

USG ABDOMEN

Liver appears normal in size & bright echogenicity. No evidence of focal solid or cystic lesion seen. No evidence of dilatation of intra-hepatic biliary or portal radicals. PV is normal in caliber.

Gall bladder is normally distended. No evidence of calculus or mass seen. Gall bladder wall thickness appears normal.

Pancreas Visualized portion appears normal in size and echopattern. No evidence of focal lesions.

Spleen appears normal in size & echopattern. No evidence of focal lesions.

Both kidneys are normal in size, shape and position. C.M. differentiation on both sides is maintained. No evidence of hydronephrosis, calculus or solid mass on either side.

Urinary bladder is partially distended. No evidence of calculus or mass.

Uterus appears normal. No adnexal mass is seen.

No adnexal mass seen.

No evidence of free fluid in peritoneal cavity.

No evidence of para-aortic lymph adenopathy.

No evidence of dilated small bowel loops.

Pleural thickening seen in left c.p angle and along the left lateral chest wall.

COMMENTS :

Pleural thickening seen in left c.p.angle and along the left lateral chest wall.

? Pleural effusion. In left c.p.angle . ADV : CAT SCAN IF CLINICALLY INDICATED.

----- End of Report -----

This is an electronically authenticated report.
Note:((LL-Very Low, L-Low, HH-Very High)

Dr. Jaimin Shah
DMRD
Consultant Radiologist

Approved On : 24/07/2021 2:49:00 PM
Generated On : 24/07/2021 14:49



Patient's name : DEEPSHIKHA KAMESHWAR KUMAR	Age/Sex : 27 Years/Female
Referred by : Self	Reg. No : 3229
Date : 24/07/2021	Mobile : 9102778571
Patient's Id : DK68	Ref ID. :

Eye Check - Up

RIGHT EYE

SP: -0.50
CY: -0.50
AX: 106

LEFT EYE

SP: -0.50
CY: -0.50
AX: 77

	Without Glasses	With Glasses
Right Eye	6/6	N.A
Left Eye	6/6	N.A

Near Vision: Right Eye -N/6, Left Eye - N/6

Fundus Examination: Within Normal Limits.

Colour Vision: Normal

Comments: Normal

Dr.Kejal Patel
MB,DO(Ophth)

Approved On : 24/07/2021 2:50:00 PM
Generated On : 24/07/2021 15:26

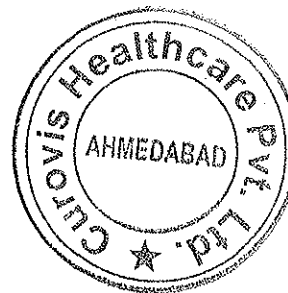

CLIENT NAME: -DEEPSHIKHA K.

AGE:- 27Y/F

DATE:-24/07/2021

AUDIOGRAM

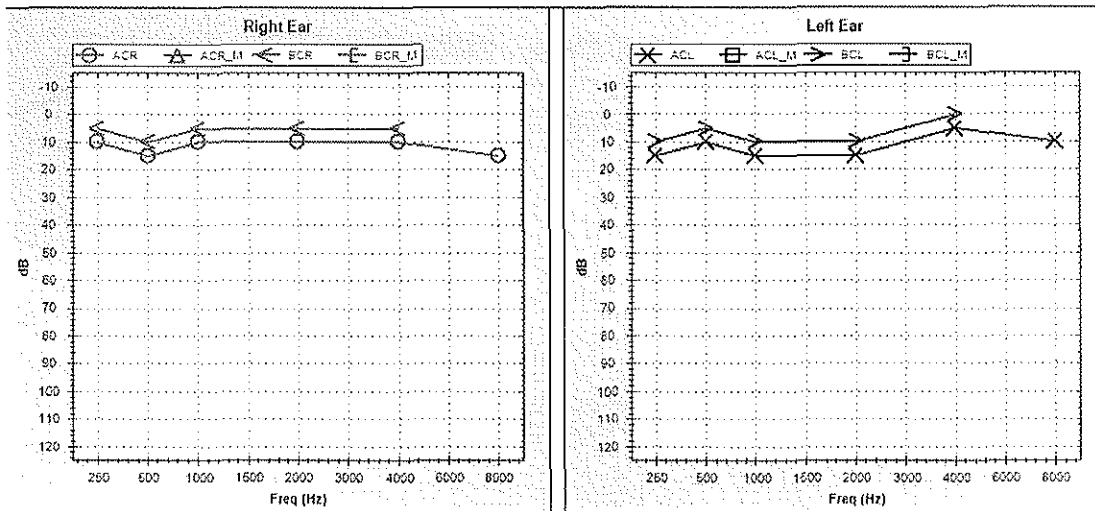

EAR	MODE	Air Conduction		Bone Conduction		Colour Code	Threshold In dB	RIGHT	LEFT
		Masked	UnMasked	Masked	UnMasked				
LEFT		□	×	◻	>	Blue		10.5	10.5
RIGHT		△	○	◻	<	Red			
NO RESPONSE : Add ↓ below the respective symbols									
SPEECH									

Comments:-

Bilateral Hearing Sensitivity Within Normal Limits.

