

Blood Pressure : 120/80 mm of Hg

Height : 157 cm

Weight : 67 Kg

Body Mass Index : 27.23

WHL/NAG/CC/HCC/03

DEPARTMENT OF LABORATORY MEDICINE

BIOCHEMISTRY

Final Report

Patient Name : MISS. NEHA BAGDE	Order Date : 27/11/2023 08:23 AM
Age / Sex : 36 Years / Female	Sample Collection : 27/11/2023 08:26 AM
UHID : WHN2.0000348142	Report Date : 27/11/2023 10:01 AM
Primary Consultant : DR. WOCKHARDT DOCTOR	Specimen : Serum
Order No. : 35488	
Bill No. : OCR3/24/0004221	

PARAMETER	METHOD	RESULT	UNIT	B.R.I
MEDIWHEEL FULL BODY HCU MALE AND FEMALE BELOW 40				
Serum Urea	Urease-GLDH	12.3	mg/dL	1-50
Blood Urea Nitrogen	Calculated	5.74	mg/dL	6-20
Creatinine- Serum				
Creatinine	Enzymatic colorimetric	0.56	mg/dL	0.51-0.95
Plasma Glucose				
Plasma Glucose - Fasting.	Enzymatic Hexokinase	89.17	mg/dL	74-109
Urine Sugar Fasting	Double Sequential Enzyme Reaction - GOD/ POD	Absent		
Uric Acid- Serum				
Uric Acid	Enzymatic colorimetric	4.2	mg/dL	2.4-5.7
Lipid Profile				
Cholesterol	Colorimetric - Cholesterol Oxidase	193.83	mg/dL	0-200
Triglycerides	Enzymatic colorimetric	87	mg/dL	0-150
HDL Cholesterol - Direct	Direct Homogenous Enzymatic Colorimetric	45.2		1. No Risk: >65 2. Moderate Risk: <5-65 3. High Risk: <45
LDL-Cholesterol -Direct	Direct Homogenous Enzymatic Colorimetric	131.23	mg/dL	0-100
VLDL Cholesterol	Calculated	17.4	mg/dL	10-35
Chol/HDL Ratio		4.28		1.Low Risk: 3.3-4.4 2.Average Risk: 4.4-7.1 3.Moderate Risk: 7.1-11.0 4.High Risk: >11.0
Liver Function Test (L.F.T.)				
Alkaline Phosphatase	Colorimetric IFCC	96.8	U/L	35-104
S.G.O.T (AST)	IFCC Without Pyridoxal 5 Phosphate	12.7	U/L	0-32
S.G.P.T (ALT)	IFCC Without Pyridoxal 5 Phosphate	9.7	U/L	0-35
Total Protein (Serum)	Colorimetric - Biuret Method	6.98	g/dL	6.4-8.3
Albumin, BCG	Colorimetric - Bromo-Cresol Green	4.36	g/dL	3.5-5.2
Globulin	Calculated	2.62	g/dL	1.9-3.5
Albumin/Globulin Ratio	Calculated	1.66		0.9-2
Serum Total Bilirubin	Colorimetric Diazo	0.47	mg/dL	0-1.2
Serum Direct Bilirubin	Colorimetric Diazo	0.17	mg/dL	0-0.4
Serum Indirect Bilirubin	Calculated	0.30	mg/dL	0-1

--- END OF REPORT ---

SOHEL KHAN
Verified By

Dr. LAXMI LOKESH
 Consultant Pathologist
 MDPATH

Partial Reproduction of Report not permitted This Report Relates to Sample received by Laboratory

DEPARTMENT OF LABORATORY MEDICINE

HEMATOLOGY

Final Report

Patient Name : MISS. NEHA BAGDE	Order Date : 27/11/2023 08:23 AM
Age / Sex : 36 Years / Female	Sample Collection : 27/11/2023 08:26 AM
UHID : WHN2.0000348142	Report Date : 27/11/2023 10:01 AM
Primary Consultant : DR. WOCKHARDT DOCTOR	Specimen : EDTA Blood
Order No. : 35488	
Bill No. : OCR3/24/0004221	

PARAMETER	METHOD	RESULT	UNIT	B.R.I
MEDIWHEEL FULL BODY HCU MALE AND FEMALE BELOW 40				
Complete Blood Count (With ESR)- EDTA Blood				
Haemoglobin	SLS Method	12.7	g%	11-15
Haematocrit	RBC Pulse Height Detection	39.8	%	40 - 50
MCV	Calculated	95.0	fl	83-101
MCH	Calculated	30.3	pg	27-32
MCHC	Calculated	31.9	g/dl	32-35
RBC Count	DC Detection	4.19	Million/ul	3.8-4.8
RDW-CV	Calculated	12.6	%	12-14
WBC Total Count (TLC)	Electrical Impedance	10210	Cells/cumm	4000 - 10000
Neutrophils	Hydrodynamic Focussing And Microscopy	71	%	40-80
Lymphocytes	Hydrodynamic Focussing And Microscopy	19	%	28-48
Monocytes	Hydrodynamic Focussing And Microscopy	07	%	2-10
Eosinophils	Hydrodynamic Focussing And Microscopy	03	%	0-6
Basophils	Hydrodynamic Focussing And Microscopy	00	%	0-2
Platelet Count	Hydrodynamic Focussing DC	275	Thou/Cumm	150-450
PDW	Calculated	8.9	fl	9.0-17
MPV	Calculated	8.7	fl	9.4-12.3
P-LCR	Calculated	14.6	%	13.0-43.0
PCT	Calculated	0.24	%	0.17-0.35
Neutrophil Lymphocyte Ratio		3.73		
Blood ESR	Westergren Method	13	mm/hr	0-20

--- END OF REPORT ---

SOHEL KHAN
Verified By

Dr. LAXMI LOKESH
 Consultant Pathologist
 MDPATH

Partial Reproduction of Report not permitted. This Report Relates to Sample received by Laboratory
 * B.R.I : BIOLOGICAL REFERENCE INTERVAL ** Test not in Scope of Accreditation

DEPARTMENT OF LABORATORY MEDICINE

BIOCHEMISTRY

Final Report

Patient Name	: MISS. NEHA BAGDE	Order Date	: 27/11/2023 08:23 AM
Age / Sex	: 36 Years / Female	Sample Collection	: 27/11/2023 08:26 AM
UHID	: WHN2.0000348142	Report Date	: 27/11/2023 10:01 AM
Primary Consultant	: DR. WOCKHARDT DOCTOR	Specimen	: EDTA Blood
Order No.	: 35488		
Bill No.	: OCR3/24/0004221		

PARAMETER	METHOD	RESULT	UNIT	B.R.I
-----------	--------	--------	------	-------

MEDIWHEEL FULL BODY HCU MALE AND FEMALE BELOW 40

Glycosylated Haemoglobin- EDTA Blood

Glycosylated Haemoglobin	HPLC	5.6	%	Action required: 7.0-8.0% Good control: 6.5-7.0% Normal control: 4.8-6.4% Poor control: >8.0%
Estimated Mean glucose	Calculated	122.06	mg/dL	

--- END OF REPORT ---

SOHEL KHAN
Verified By

Dr. LAXMI LOKESH
 Consultant Pathologist
 MDPATH

Partial Reproduction of Report not permitted This Report Relates to Sample received by Laboratory
 * B.R.I : BIOLOGICAL REFERENCE INTERVAL ** Test not in Scope of Accreditation

DEPARTMENT OF LABORATORY MEDICINE

IMMUNOLOGY

Final Report

Patient Name	: MISS. NEHA BAGDE	Order Date	: 27/11/2023 08:23 AM
Age / Sex	: 36 Years / Female	Sample Collection	: 27/11/2023 08:26 AM
UHID	: WHN2.0000348142	Report Date	: 27/11/2023 10:01 AM
Primary Consultant	: DR. WOCKHARDT DOCTOR	Specimen	: Serum
Order No.	: 35488		
Bill No.	: OCR3/24/0004221		

PARAMETER	METHOD	RESULT	UNIT	B.R.I
MEDIWHEEL FULL BODY HCU MALE AND FEMALE BELOW 40				
TOTAL T3	ECLIA	103.5	ng/dl	80-200
TOTAL T4	ECLIA	7.25	ug/dl	4.5-11.7
TSH	ECLIA	1.74	μIU/mL	0.27-4.2

--- END OF REPORT ---

SOHEL KHAN
Verified By

 Dr. LAXMI LOKESH
 Consultant Pathologist
 MDPATH

Partial Reproduction of Report not permitted This Report Relates to Sample received by Laboratory
 * B.R.I - BIOLOGICAL REFERENCE INTERVAL ** Test not in Scope of Accreditation

DEPARTMENT OF LABORATORY MEDICINE

CLINICAL PATHOLOGY

Final Report

Patient Name	: MISS. NEHA BAGDE	Order Date	: 27/11/2023 08:23 AM
Age / Sex	: 36 Years / Female	Sample Collection	: 27/11/2023 08:26 AM
UHID	: WHN2.0000348142	Report Date	: 27/11/2023 09:06 AM
Primary Consultant	: DR. WOCKHARDT DOCTOR	Specimen	: Urine
Order No.	: 35488		
Bill No.	: OCR3/24/0004221		

<u>PARAMETER</u>	<u>METHOD</u>	<u>RESULT</u>	<u>UNIT</u>	<u>B.R.I</u>
------------------	---------------	---------------	-------------	--------------

MEDIWHEEL FULL BODY HCU MALE AND FEMALE BELOW 40

Urine Routine

Physical Examination

Colour Pale Yellow

Appearance Clear

Urinalyser (Roche UriSys 1100)

Specific Gravity 1.015 1 003 - 1 035

Reaction (pH) 6

Leukocytes, microscopy neg /hpf

Erythrocytes, microscopy neg /hpf

Nitrite, urinalyser neg

Protein, urinalyser neg

Glucose, urinalyzer neg

Ketone, urinalyser neg

Urobilinogen urinalyser neg

Billirubin uirnalyser neg

--- END OF REPORT ---

SOHEL KHAN

Verified By

Dr. LAXMI LOKESH
 Consultant Pathologist
 MDPATH

Partial Reproduction of Report not permitted This Report Relates to Sample received by Laboratory

* B.R.I - BIOLOGICAL REFERENCE INTERVAL

** Test not in Scope of Accreditation

Rate 75 . Age not entered, assumed to be 50 years old for purpose of ECG interpretation
 PR 123 . Sinus rhythm.....normal P axis, V-rate 50- 99
 QRS 68 . Baseline wander in lead(s) III, aVF
 QT 360
 QTc 402

--AXIS--

P 26
 QRS 52
 T 19

- NORMAL ECG -

12 Lead: Standard Placement

Unconfirmed Diagnosis

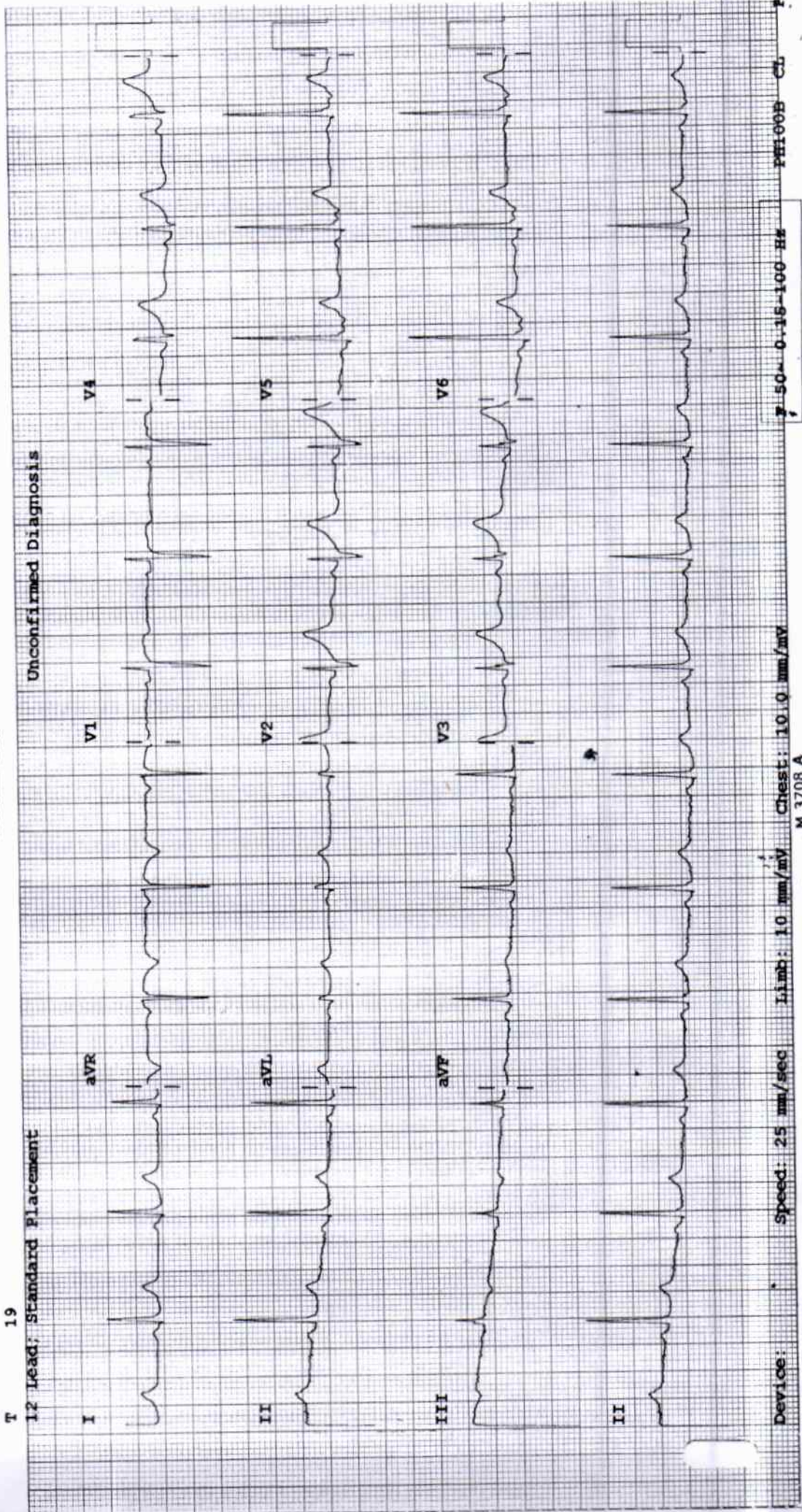

Device: M 3708 A
 Speed: 25 mm/sec
 Limb: 10 mm/mV
 Chest: 10.0 mm/mV
 F 50 0.15-100 Hz
 P1005 CL

2D ECHOCARDIOGRAPHY & DOPPLER REPORT

Name	: Miss. Neha Bagde	Age / Sex	: 36 yrs / Female
Done by	: Dr. Nitin Tiwari	Date	: November 27, 2023
OPD		UHID	: 348142

Comments :

Sector echo done in plax, psax, apical 4 & 5 chambers, subcostal view shows:

Normal morphology of aortic, mitral, tricuspid and pulmonary valves.

The left atrium, left ventricle, right atrium and right ventricle are normal in dimension and morphology. There is no regional wall motion abnormality of left ventricle at rest. The left ventricular systolic function is **good**. The global left ventricular ejection fraction is 65 %.

The IAS and IVS are intact.

There is evidence of minimal pericardial effusion.

There is no clot or vegetation seen.

CW, PW and Colour Doppler: Transmitral flow is suggestive of normal left ventricular diastolic function present. There is trivial tricuspid regurgitation. There is no evidence of pulmonary hypertension.

Impression:

Normal cardiac valves and chamber dimensions
No regional wall motion abnormality of left ventricle at rest
Good left ventricular systolic function. LVEF – 65 %
Normal LV diastolic function present.
Minimal pericardial effusion
Trivial tricuspid regurgitation
No pulmonary hypertension

Dr. Nitin Tiwari
MD, DNB (Med.), DM, DNB (Card.),
MNAMS, MAPSIC
Sr. Interventional Cardiologist



DEPARTMENT OF RADIO DIAGNOSTICS

Patient Name	: MISS. NEHA BAGDE	Order Date	: 27/11/2023 08:23 AM
Age/Sex	: 36 Yrs / Female	Referred by	:
UHID	: WHN2.0000348142	Order No.	: 13898
Reporting Date	: 27/11/2023 10:45 AM		
Bill No.	: OCR3/24/0004221		

USG ABDOMEN WITH PELVIS :

Real time sonography of the abdomen and pelvis was performed using the 3.5 MHz transducer.

The liver is normal in size and echotexture. No focal parenchymal lesion noted.

Intrahepatic biliary tree and venous radicles are normal.

The portal vein and CBD appear normal in course and calibre.

The gall bladder is normal in size with a normal wall thickness and there are no calculi noted within.

The pancreas is normal in size and echotexture. No evidence of focal lesion or calcification or duct dilatation seen.

The spleen is normal in size and echotexture.

Both kidneys are normal in size, position and echogenicity.

Cortical thickness and corticomedullary differentiation are normal.

No hydronephrosis or calculi noted.

The bladder is normal in contour, capacity and wall thickness.

No vesical calculi noted.

The uterus is normal in size and anteverted in position.

Myometrial echotexture is homogenous. No focal lesions seen.

Endometrial echocomplex is central in position and 10 mm in thickness.

Both ovaries are normal in size and echogenicity.

No adnexal mass lesion seen.

There is no evidence of free fluid in pouch of Douglas.

There is no evidence of ascites.

Impression :

No significant abnormality noted on this study.

DR. VISHAL GAJBHIYE
M.B.B.S., M.D.
CONSULTANT - RADIOLOGIST

DEPARTMENT OF RADIODIAGNOSTICS**Patient Name** : MISS. NEHA BAGDE**Age/Sex** : 36 Yrs / Female**UHID** : WHN2.0000348142**Reporting Date** : 27/11/2023 10:28 AM**Bill No.** : OCR3/24/0004221**Order Date** : 27/11/2023 08:23 AM**Referred by** :**Order No.** : 13898**CHEST X-RAY PA VIEW :**

Both lung fields are clear.

The costophrenic angles and domes of diaphragm appear normal.

No hilar or mediastinal lesion seen.

Cardiac silhouette is within normal limits.

Visualised bony thorax and soft tissues appear normal.

Impression:

Normal Chest X-Ray. ✱

**DR. VISHAL GAJBHIYE**
M.B.B.S., M.D.
CONSULTANT - RADIOLOGIST