

38

Subject: Health Check up Booking Confirmed Request(bobE48184),Package Code-PKG10000236,
Beneficiary Code-56598

Mediwheel <wellness@mediwheel.in>

Sent: Thu, 12 Oct 2023 13:17:24 GMT+0530

To: You

Cc: customercare@mediwheel.in

CAUTION: This email is from an external source. Exercise caution when opening attachments or clicking links.

MedSave

011-41195959

Email:wellness@mediwheel.in

Hi Metro Hospital & Heart Institute,
Diagnostic/Hospital Location :Plot No. F - 1, Sector 6A, SIDCUL Sector 8A, Road, Integrated Industrial
Estate, BHEL Township ,City:Haridwar

We have received the confirmation for the following booking .

- Beneficiary Name : PKG10000236
- Beneficiary Name : MR. SRIVASTAVA PRASHANT
- Member Age : 48
- Member Gender : Male
- Member Relation : Employee
- Package Name : Medi-Wheel Full Body Health Checkup Male Above 40
- Location : ROORKEE,Uttarakhand-247667
- Contact Details : 9412462937
- Booking Date : 12-10-2023
- Appointment Date : 14-10-2023

Instructions to undergo Health Check:

1. Please ensure you are on complete fasting for 10-To-12-Hours prior to check.
2. During fasting time do not take any kind of medication, alcohol, cigarettes, tobacco or any other liquids (except Water) in the morning.
3. Bring urine sample in a container if possible (containers are available at the Health Check centre).
4. Please bring all your medical prescriptions and previous health medical records with you.
5. Kindly inform the health check reception in case if you have a history of diabetes and cardiac problems.

For Women:

1. Pregnant Women or those suspecting are advised not to undergo any X-Ray test.
2. It is advisable not to undergo any Health Check during menstrual cycle.

We request you to facilitate the employee on priority.

Subject: Health Check up Booking Request(bobE48184), Beneficiary Code-56598

Mediwheel <wellness@mediwheel.in>

Sent: Thu, 12 Oct 2023 12:30:51 GMT+0530

To: You

Cc: customercare@mediwheel.in

CAUTION: This email is from an external source. Exercise caution when opening attachments or clicking links.

MedSave

011-41195959

Email:wellness@mediwheel.in

Dear **Metro Hospital & Heart Institute,**

City : Haridwar . **Address :** Plot No. F - 1, Sector 6A, SIDCUL Sector 8A, Road, Integrated Industrial Estate, BHEL Township ,

We have received the confirmation for the following booking .

Name : MR. SRIVASTAVA PRASHANT
Age : 48
Gender : Male
Package Name : Medi-Wheel Full Body Health Checkup Male Above 40
Contact Details : 9412462937
Booking Date : 12-10-2023
Appointment Date : 14-10-2023

Member Information			
Booked Member Name	Age	Gender	Cost(In INR)
MR. SRIVASTAVA PRASHANT	48	Male	Cashless
Total amount to be paid		Cashless	

We will get back to you with confirmation update shortly. Please find the package details as attached for your reference.

Package Name : Medi-Wheel Full Body Health Checkup Male Above 40 - Includes (40)Tests

Tests included in this Package : Ecg, TSH, X-ray Chest, Stress Test (tmt)/ 2d Echo, Blood Sugar Postprandial, Psa(for Male), Dental Consultation, Creatinine, Serum, A:g Ratio, Blood Group, Total Cholesterol, Triglycerides, Fasting Blood Sugar, Ultrasound Whole Abdomen , Glycosylated Haemoglobin (hba1c), Hdl, Vldl, Urine Analysis, LDL, Total Protine, General Consultation, HDL/ LDL ratio, GGT(Gamma-glutamyl Transferase), Eye Check-up consultation, ALP (ALKALINE PHOSPHATASE), Uric Acid, AST/ALT Ratio, Serum-Protein, CBC with ESR, Stool Analysis, Urine Sugar Fasting, Urine Sugar PP, T3, T4, Cholesterol Total / HDL Ratio, BUN, BUN/Creatinine Ratio, Bilirubin Total & Direct and Indirect, Albumin, Globulin



METRC
HOSPITAL & HEART INSTITUT

(A unit of Sunhill Hospitals Private Limited
(NABH & ISO 9001: 2008 Certified)

Patient Name Prashant Srivastava Age/Sex Reg.No.....
Doctor Dr. Naman Agarwal
Date..... Time.....

DENTAL EXAMINATION

➤ **TEETH STATUS**

= Poor

• **MISSING** -

Post operative case of CA/G.A.S.

• **DECAYED** -

Present

➤ **ORAL HYGIENE STATUS**

= Poor

• **STAINS** -

Absent

• **CALCULUS** -

Absent

h

 भारत सरकार
Government of India

 प्रशांत श्रीवास्तव
Prashant Srivastava
जन्म तिथि / DOB : 06/02/1973
पुरुष / Male



9879 6021 8517

आधार - आम आदमी का अधिकार

 भारतीय विशिष्ट पहचान प्राधिकरण
Unique Identification Authority of India

पता:
आत्मज: कैलाश नारायण श्रीवास्तव,
536/7बी/1एफ, चीनी मिल कॉलोनी
चक दौंदी, पानी की टंकी, नैनी
इलाहाबाद, नैनी, इलाहाबाद,
इलाहाबाद, उत्तर प्रदेश, 211008

Address:
S/O: Kailash Narayan Srivastava,
536/7B/1F, chini mill colony chak
dondi, paani ki tanki, Naini
Allahabad, Naini, Naini,
Allahabad, Allahabad, Uttar
Pradesh, 211008

9879 6021 8517

 1947
1800 300 1947

 help@uidai.gov.in

 www.uidai.gov.in



LETTER OF APPROVAL / RECOMMENDATION

To,

The Coordinator,
Mediwheel (Arcofemi Healthcare Limited)
Helpline number: 011- 41195959

Dear Sir / Madam,

Sub: Annual Health Checkup for the employees of Bank of Baroda

This is to inform you that the following employee wishes to avail the facility of Cashless Annual Health Checkup provided by you in terms of our agreement.

PARTICULARS	EMPLOYEE DETAILS
NAME	MR. SRIVASTAVA PRASHANT
EC NO.	90522
DESIGNATION	SINGLE WINDOW OPERATOR A
PLACE OF WORK	ROORKEE,RAMNAGAR
BIRTHDATE	06-02-1973
PROPOSED DATE OF HEALTH CHECKUP	14-10-2023
BOOKING REFERENCE NO.	23D90522100071814E

This letter of approval / recommendation is valid if submitted along with copy of the Bank of Baroda employee id card. This approval is valid from **10-10-2023** till **31-03-2024** The list of medical tests to be conducted is provided in the annexure to this letter. Please note that the said health checkup is a **cashless facility** as per our tie up arrangement. We request you to attend to the health checkup requirement of our employee and accord your top priority and best resources in this regard. The EC Number and the booking reference number as given in the above table shall be mentioned in the invoice, invariably.

We solicit your co-operation in this regard.

Yours faithfully,

Sd/-

Chief General Manager
HRM Department
Bank of Baroda

(Note: This is a computer generated letter. No Signature required. For any clarification, please contact Mediwheel (Arcofemi Healthcare Limited))



METRO
HOSPITAL & HEART INSTITUTE
(A unit of Sunhill Hospitals Private Limited)
(NABH & ISO 9001: 2008 Certified)



we treat...HE CURES

**Metro Hospital
& Heart Institute**

(A unit of Sunhill Hospital Private Limited)

OPD CONSULTATION

Patient Name Bea Shanti Sengupta Age/Sex 48y/F Reg. No. _____

Doctor's Name Dr. Sushil Kumar

Date 14/10/23 Time _____

OPHTHALMIC EXAMINATION

VISION

DISTANCE VISION-

Rt 6/6
Lt 6/6

NEAR VISION-

Rt N/6
Lt N/6

COLOUR VISION

Normal

EYE EXAMINATION

- Cornea
- Ant Chamber
- Pupil
- Fundus Examination

ADVICE-

Dr. Sushil Kumar, MBBS, MCh (Ophtho)
Consultant Ophthalmologist
Metro Hospital & Heart Institute
Sidcul, Haridwar
Signature [Signature] (UK)

Plot No. F-1, Sector-6A, SIDCUL, Haridwar - 249 403

Emergency : +91 8191902600, Phone : 01334 - 239040 / 42 / 43, Fax : 01334 - 239043

E-mail : metroharidwar@metrohospitals.com, Website: www.metrohospitals.com

Regd. Office : 21, Community Center, Preet Vihar, New Delhi-110092

CIN No.: U33201DL2006PTC156918

MHHI/CL/0115/Rev. No. 01

Mr Prashant Srivastava

HR 79 bpm

48y/M

14-10-23

Measurement Results:

QRS : 96 ms
 QT/QTcB : 366 / 423 ms
 PR : 146 ms
 P : 106 ms
 RR/PP : 750 / 740 ms
 P/QRS/T : 40/ 35/ 30 degrees
 QTD/QTcBD : 64 / 74 ms
 Sokolow : 2.0 mV
 NK : 11

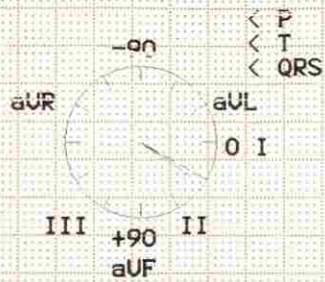

Interpretation:

R/S inversion area between U1 and U2
 borderline ECG

Unconfirmed report.

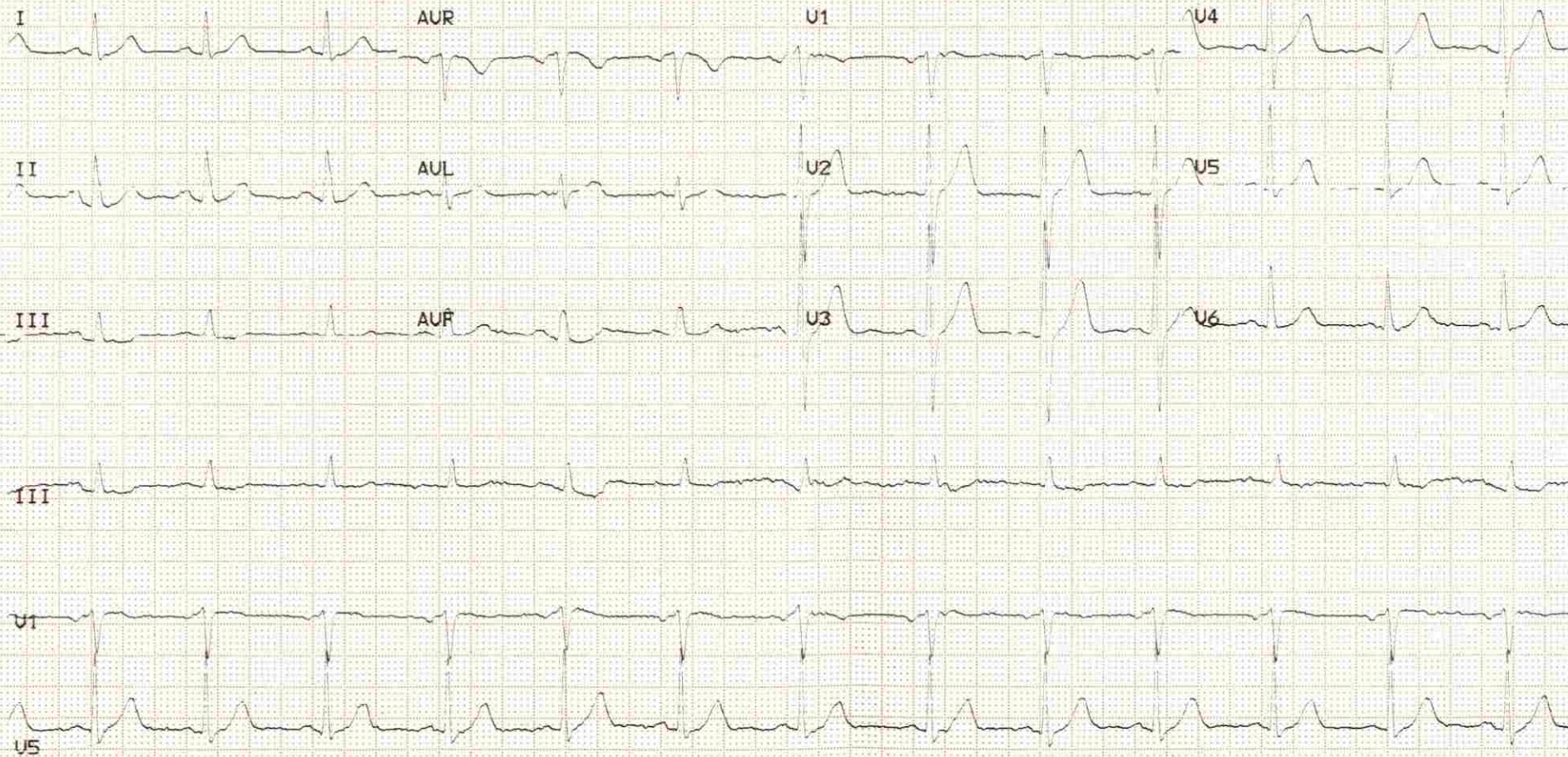

(38)

Radiology Investigation Report

Name : Mr. Prashant Srivastava
Ref. By : Dr. ANIL SINGH
IP/OP : OP/202311312
Date : 14/10/2023

Age/Sex : 48 Y/M
UHID NO : 2023018008
Request No : 70240494

USG WHOLE ABDOMEN

The diaphragm is normal in contour & respiratory excursion. There is no ascitis or lymph node mass.

Liver is normal in size, shape, outline & **raised echotexture**. No focal area of abnormal echogenicity is seen in liver. Intrahepatic biliary radicles are not dilated. Portal vein & portal venous radicles are normal.

Gall bladder is normal in shape & size. Gall bladder wall is not thick. No mass lesion / calculus is seen in gall bladder. Common bile duct is normal in course & caliber. No calculus is seen in its lumen.

Spleen & pancreas appears normal in shape, size, outline & echotexture.

Both the kidneys are normal in shape, size, outline & echotexture. Renal parenchymal thickness is normal. Corticomedullary junction is defined & is normal. There is no hydronephrosis. No echogenic renal calculus is seen.

Urinary bladder is normal in contour & capacity. Bladder wall is not thick. No pathological filling defect / vesical calculus is seen in bladder. Ureterovesical junctions appear normal.

Prostate is normal in shape, outline & echotexture. Prostatic capsule & periprostatic facial planes appear normal.

IMPRESSION : Grade I fatty liver.

DR. PRAKASH CHANDRA PANDEY
MBBS, DMRD
CONSULTANT RADIOLOGIST

Note:

- (1) Not Valid for medical-legal purposes.
- (2) This is a professional opinion based on imaging finding and not the diagnosis.
- (3) In case of any discrepancy due to machine error or typing error, please get it rectified immediately.



METRO
HOSPITAL & HEART INSTITUTE
(A unit of Sunhill Hospitals Private Limited)
(NABH & ISO 9001: 2008 Certified)

Radiology Investigation Report

Name : Mr. Prashant Srivastava
Ref. By : Dr. ANIL SINGH
IP/OP : OP/202311312
Date : 14/10/2023

Age/Sex : 48 Y/M
UHID NO : 2023018008
Request No : 70240494

X-RAY CHEST PA View

Cardiac contour & size are normal.
Trachea is central.
Lung fields are clear.
Hilar shadows are normal.
Costophrenic angles are clear.
Bony rib cage is normal.

IMPRESSION: NORMAL CHEST.

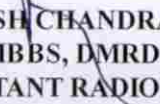
DR. PRAKASH CHANDRA PANDEY
MBBS, DMRD
CONSULTANT RADIOLOGIST

Note:

- (1) Not Valid for medical-legal purposes.
- (2) This is a professional opinion based on imaging finding and not the diagnosis.
- (3) In case of any discrepancy due to machine error or typing error, please get it rectified immediately.

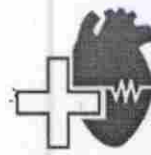

METRO

HOSPITALS & HEART INSTITUTE

(A unit of Sunhill Hospitals Private Limited)

(NABH & ISO 9001: 2008 Certified)

2D ECHOCARDIOGRAPHY

Name:	Mr. Prashant Shrivastav	UHID No:	2023018009
Age/Sex:	48Y/M	Ward:	OPD
Referred by:	Dr. Anil Singh	Date:	14.10.2023

ACOUSTIC WINDOW: Normal

MEASUREMENTS AND CALCULATIONS

Measurements	Observed Value	Reference Value
IVS (ED)	1.6	(0.6 – 1.1 cm)
LVPW (ED)	1.1	(0.6 – 1.1 cm)
LVID (ED)	3.7	Male (3.7 – 5.5 cm) Female (3.7 – 5.2 cm)
Aortic root diameter	2.3	(2.0 – 3.7 cm)
LA dimension	3.2	Male (1.9 – 4.0 cm) Female (1.7 – 3.8 cm)
LV EF	60%	(55 – 75%)

MORPHOLOGICAL DATA

Mitral valve	Normal	Right Atrium	Normal
Aortic valve	Normal	Right Ventricle	Normal
Tricuspid valve	Normal	PA	Normal
Pulmonary valve	Normal	IVS	Intact
		IAS	Intact

DOPPLER STUDY

Valve	Regurges	Velocities (cm/s)	Gradients (mmHg)
Mitral	Mild	E – 75, A – 71, E/A>1	
Aortic	Trace	Vel – 163	
Tricuspid	Trace	Vel – 215	PASP – 23
Pulmonary	Trace	Vel – 129	

Plot No. F-1 Sector – 6A, SIDCUL, HARIDWAR – 249 403

Emergency: +91 8191902600, Phone : 01334 – 239040 / 42 43, Fax : 01334 – 239043

E-mail: metroharidwar@metrohospitals.com, Website: www.metrohospitals.com

Regd. Office : 21, Community Center, Preet Vihar, New Delhi – 110092

CIN No.: U33201DL20063PTC156918



METRO

HOSPITALS & HEART INSTITUTE

(A unit of Sunhill Hospitals Private Limited)

(NABH & ISO 9001: 2008 Certified)

FINAL IMPRESSION

- Normal Acoustic Window
- Normal Chambers Dimensions
- Systolic anterior motion of AML present
- Asymmetrical Septal hypertrophy with PG – 54 mmHg
- No RWMA
- LVEF~60%
- No LVDD
- Trace AR, Trace TR, Trace PR, Mild MR, PASP 23 mmHg
- No pericardial effusion
- No Intracardiac clot

Dr. Krishna CK

MD, DNB (Medicine), DNB (Cardiology)
Consultant Interventional Cardiology
UKMC Reg. No: 12883



Dr. Ajit Kumar

MBBS, PGDCC
Associate Consultant, Cardiology
UKMC Reg. No: 7569

(Note: This document is not for medico-legal purpose)

Plot No. F-1 Sector – 6A, SIDCUL, HARIDWAR – 249 403

Emergency: +91 8191902600, Phone : 01334 – 239040 / 42 43, Fax : 01334 – 239043

E-mail: metroharidwar@metrohospitals.com, Website: www.metrohospitals.com

Regd. Office : 21, Community Center, Preet Vihar, New Delhi – 110092

CIN No.: U33201DL20063PTC156918



METRO

HOSPITAL & HEART INSTITUTE
(A unit of Sunhill Hospitals Private Limited)
 (NABH & ISO 9001: 2008 Certified)

Pathology Report

Name : Mr. Prashant Srivastava
 Ref. By : Dr. ANIL SINGH
 IP/OP : OP/202311312
 Sample Date : 14/10/2023
 Reporting Date: 15/10/2023

Age/Sex : 48 Y/M
 UHID : 2023018008
 Request No. : 10374728
 Sample Time : 10:07
 Reporting Time : 01:11

Test	Result	Unit	Bio. Ref.	Inter. Test Method
Hematology				
BLOOD GROUP				
ABO	O			
Rh	POSITIVE			
CBC (COMPLETE BLOOD COUNT/HAEMOGRAM)				
HB	14.2	gm/dl	M - 13-18	
TLC	8020	/cumm	4000-11000	
DLC (WBC DIFFERENTIAL)				
NEUTROPHILS	60	%	45-75	
LYMPHOCYTES	30	%	25-45	
EOSINOPHILS	04	%	1-6	
MONOCYTES	06	%	2-8	
BASOPHILS	00	%	--<2	
RBC	5.42	million	3.5-5.5	
PCV	46.4	%	36-52	
MCV	85.6	fL	80-100	
MCH	26.2	PG	27-32	
MCHC	30.6	gm/dl	31-37	
PLATELET COUNT	2.10	lakh/cumm	1.5-4.5	
RDW	13.3	%	11.5-15	
ESR	18	mm/hr	20	
Serology & Immunology				
THYROID PROFILE				
T3	2.67	nmol/L	1.70-3.10	
T4	12.9	µg/dl	5.95-15.4	
TSH	2.54	µIU/L	0.46-4.68	

*** End of Reports ***

Dr. Vishal Arora
 MBBS, DCP
 (Consultant Pathologist)

Checked By

Note:

1. These reports are mere estimation of values at that particular time and are liable to vary/change in different conditions in different laboratories.
2. The values are to be collaborated with clinical findings by qualified doctor and any alarming and unexpected results should be reported to Lab urgently for recheck and manual typing errors.
3. These reports are not valid for medicolegal purposes and all doctor unsigned reports should be considered provisional only.
4. All card based tests are screening test therefore need confirmation by other alternative test like (PCR, ELISA).

Plot No. F-1, Sector-6A, SIDCUL, Haridwar - 249 403

Emergency : +91 8191902600, Phone : 01334 - 239040 / 42 / 43, Fax : 01334 - 239043

E-mail : metroharidwar@metrohospitals.com, Website: www.metrohospitals.com

Regd. Office : 21, Community Center, Preet Vihar, New Delhi-110092

CIN No.: U33201DL2006PTC156918

MHHI/CL/0115/Rev. No. 01

10/15/2023 1:54 AM



METRO

HOSPITAL & HEART INSTITUTE

(A unit of Sunhill Hospitals Private Limited)

(NABH & ISO 9001: 2008 Certified)

Pathology Report

Name : Mr. Prashant Srivastava
 Ref. By : Dr. ANIL SINGH
 IP/OP : OP/202311312
 Sample Date : 14/10/2023
 Reporting Date: 15/10/2023

Age/Sex : 48 Y/M
 UHID : 2023018008
 Request No. : 10374728
 Sample Time : 10:07
 Reporting Time: 01:11

Test	Result	Unit	Bio. Ref. Inter.	Test Method
------	--------	------	------------------	-------------

Biochemistry

HB1AC	5.6	%	4.5-6.3	
BLOOD SUGAR -PP	99.0	mg/dl	70.0-140.0	
BLOOD SUGAR -FASTING	88.0	mg/dl	70.0-110.0	
LIPID PROFILE				
TOTAL CHOLESTEROL	181.0	mg/dl	00-250.0	
HDL-CHOLESTEROL	37.0	mg/dl	00-50.0	
LDL	101.0	mg/dl	00-150.0	
TRIGLYCERIDES	217.0	md/dl	30-150	
VLDL	43.0	mg/dl	0-50	
CHOL/HDL Ratio	4.9		<4.5	
LFT (LIVER FUNCTION TEST)				
BILIRUBIN INDIRECT	0.38	mg/dl	0.2-0.8	
SGOT	37.0	U/L	10-42	
SGPT	40.0	U/L	10-42	
BIILIRUBIN TOTAL	0.68	mg/dl	0.2-1.0	
ALKALINE PHOSPHATASE	122.0	IU/L	28-111	
BILIRUBIN DIRECT	0.30	mg/dl	0.1-0.4	
TOTAL PROTEIN	7.5	gm/dl	6.4-8.2	
ALBUMIN	4.0	g/dl	3.5-5.0	
GLOBULIN	3.5	gm/dl	2.0-4.0	
AG RATIO	1.1		-	
KFT (KIDNEY FUNCTION TEST)				
UREA	32.0	mg/dl	15-45	
SODIUM	147.0	mmol/L	135-155	
CREATININE	1.02	mg/dl	0.6-1.3	
URIC ACID	8.1	mg/dl	3.0-7.6	
BUN	15.2	mg/dl	05-20	
POTTASSIUM	4.3	mmol/L	3.5-5.5	
CALCIUM	9.5	mg/dl	8.5-10.5	

*** End of Reports ***

Dr. Vishal Arora
 MBBS, DCP
 (Consultant Pathologist)

Checked By

Note:

1. These reports are mere estimation of values at that particular time and are liable to vary/change in different conditions in different laboratories.
2. The values are to be collaborated with clinical findings by qualified doctor and any alarming and unexpected results should be reported to Lab urgently for recheck and manual typing errors.
3. These reports are not valid for medicolegal purposes and all doctor unsigned reports should be considered provisional only.
4. All card based tests are screening test therefore need confirmation by other alternative test (e.g. HbA1C, HPLC, etc.).

Plot No. F-1, Sector-6A, SIDCUL, Haridwar - 249 409

Emergency : +91 8191902600, Phone : 01334 - 239040 / 42 / 43, Fax : 01334 - 239043

E-mail : metroharidwar@metrohospitals.com, Website: www.metrohospitals.com

Regd. Office : 21, Community Center, Preet Vihar, New Delhi-110092

CIN No.: U33201DL2006PTC156918

MHHI/CL/0115/Rev. No. 01



METRO

HOSPITAL & HEART INSTITUTE

 (A unit of Sunhill Hospitals Private Limited)
 (NABH & ISO 9001: 2008 Certified)

Pathology Report

Name : Mr. Prashant Srivastava
 Ref. By : Dr. ANIL SINGH
 IP/OP : OP/202311312
 Sample Date : 14/10/2023
 Reporting Date: 15/10/2023

Age/Sex : 48 Y/M
 UHID : 2023018008
 Request No. : 10374728
 Sample Time : 10:07
 Reporting Time: 01:11

Test	Result	Unit	Bio. Ref.	Inter.	Test Method
Urine Examination					
URINE SUGAR	NIL				
URINE ROUTINE ANALYSIS					
PHYSICAL EXAMINATION					
COLOUR	PALE				
	YELLOW				
TRANSPARENCY	CLEAR				
S. GRAVITY	1.030				
CHEMICAL EXAMINATION					
ALBUMIN	NIL				
SUGAR	NIL				
pH	6.0				
BLOOD	NIL				
KETONE	NIL				
MICROSCOPIC EXAMINATION					
PUS CELLS	2-3				
EPITHELIAL CELLS	1-2				
RBC	NIL				
CRYSTALS	NIL				
CAST	NIL				
BACTERIA	NIL				
AMORPHOUS PHOSPHATE	NIL				
AMORPHOUS URATES	NIL				

*** End of Reports ***

Dr. Vishal Arora
 MBBS, DCP
 (Consultant Pathologist)

Checked By

Note:

- These reports are mere estimation of values at that particular time and are liable to vary/change in different conditions in different laboratories.
- The values are to be collaborated with clinical findings by qualified doctor and any alarming and unexpected results should be reported to Lab urgently for recheck and manual typing errors.
- These reports are not valid for medicolegal purposes and all doctor unsigned reports should be considered provisional only.
- All card based tests are screening test therefore need confirmation by other alternative test like (PCR, ELISA).

Plot No. F-1, Sector-6A, SIDCUL, Haridwar - 249 403

Emergency : +91 8191902600, Phone : 01334 - 239040 / 42 / 43, Fax : 01334 - 239043

E-mail : metroharidwar@metrohospitals.com, Website: www.metrohospitals.com

Regd. Office : 21, Community Center, Preet Vihar, New Delhi-110092

CIN No.: U33201DL2006PTC156918

MHHI/CL/0115/Rev. No. 01

10/15/2023 1:54 AM