

SHREEJI MULTISPECIALITY HOSPITAL

112/F TOWER A, SENATE SQUARE, VUDA CHOKDI, GOTRI

NAME: SUDIPTA NATH
AGE/GENDER: 45 yrs/FEMALE

ID: 45
HEIGHT: 158 cm.

PROTOCOL: Bruce
WEIGHT: 64 Kg.

Summary report
DATE/TIME: 21-07-2021 10:14

REF. BY:
SMOKER: Non Smoker

Test Results

Protocol	: Bruce	Max Work load	9.88	BMI	: 26
Target HR	: 175(149)bpm	Exer. Time	: 9:36min	Max RPP(1000)	: 22.5
Maximum HR	: 150(86%) bpm	Recov. Time	: 1:6min	Max BP	: 150/100 mmHg

(1) Reason for termination :
Target heart rate achieved

(2) Functional Capacity :
Normal

(3) HR Response to Exercise :
Appropriate

(4) BP Response to Exercise :
Normal resting BP - Appropriate response

(5) Overall Impression :
Normal stress test

(6) Comment :
Normal ECG

(1) Restring ECG :
Normal

(2) Chest Pain :
None

(3) ST Changes :
None

(4) Arrhythmias :
None

(5) History :
None

(6) Medication :
, None

DR. VIMAL TAYLOR

DR VIMAL TAYLOR (G41306)

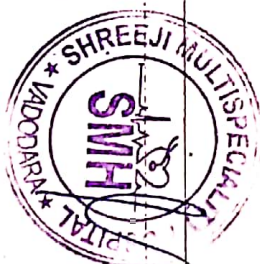

SHREEJI MULTISPECIALITY HOSPITAL

NAME: SUDIPTA NATH
AGE/GENDER: 45 yrs/FEMALE

ID: 45
HEIGHT: 158 cm.

112/F TOWER A, SENATE SQUARE, VUDA CHOKDI, GOFRI
PROTOCOL: Bruce
WEIGHT: 64 Kg.

Summary report
DATE/TIME: 21-07-2021 10:14

REF. BY:
SMOKER: Non Smoker

Stage	Time	HR bpm	BP mmHg	Speed (mph) / Gr	Load	RPP	II	V2	V5
	Min:Sec			ade (%)	METS	1000			
Supine	00:12	68	122/74	0.0/0.0	1.0	8.296	-0.3/0.3	0.3/0.1	0.1/0.3
Standing	00:12	61	122/74	0.0/0.0	1.0	7.442	0.3/0.7	1.0/0.9	0.1/0.1
HyperV	00:18	65	122/74	0.0/0.0	1.0	7.93	0.5/0.5	1.1/1.1	0.2/0.5
Exer : 1/7	03:00	95	130/88	1.7/10.0	4.8	12.35	1.2/0.4	0.5/1.2	0.3/0.1
Exer : 2/7	03:00	107	140/90	2.5/12.0	6.8	14.98	0.2/1.2	1.8/0.9	-0.1/0.5
Exer : 3/7	03:00	123	150/100	3.4/14.0	9.3	18.45	2.3/3.2	3.0/6.2	1.2/1.6
Exer : 4/7	00:36	150	150/100	4.2/16.0	9.9	22.5	0.6/0.5	3.6/3.7	0.0/0.7
Peak	09:36	150	150/100	4.2/16.0	9.9	22.5	1.8/2.4	2.7/4.0	0.7/1.1
Recovery	01:00	101	126/84	0.0/0.0	1.0	12.726	0.6/1.3	1.7/1.6	0.6/1.1
Recovery	01:06	94	126/84	0.0/0.0	1.0	11.844	0.8/1.5	1.5/1.3	0.4/0.8



SHREYI MULTISPECIALITY HOSPITAL

NAME : SUDIPTA NATH
 AGE/GENDER : 45/FEMALE
 DATE/TIME : 21/JUL/2021(10:14)

ID: 45
 BP: 126 / 84 mmHg
 HR: 94 bpm
 PROTOCOL : Bruce
 STAGE NAME: Recovery
 STAGE TIME: 01:06

Linked Median Report
 PostJ 80

ST @ 10 mm/mv
 STL in mm
 STS in mm/sec

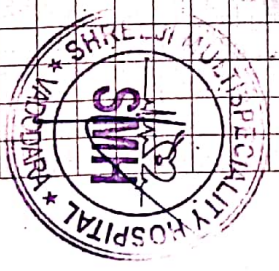
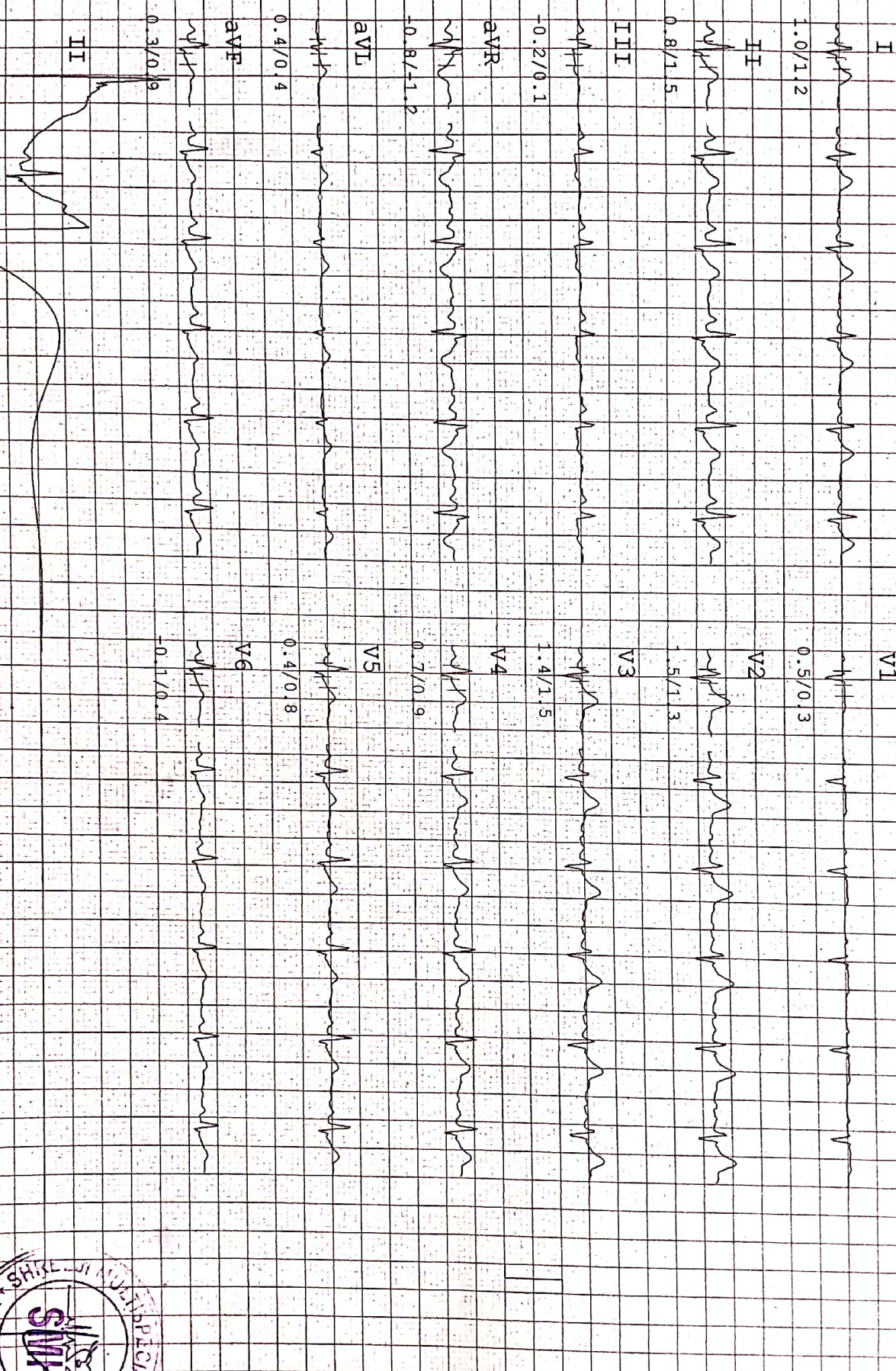

SHREETI MULTISPECIALITY HOSPITAL

NAME : SUDIPTA NATH ID: 45
 AGE/GENDER: 45/FEMALE BP: 126/ 84 mmHg
 DATE/TIME : 21/Jul/2021(10:14) HR:101 bpm
 STAGE NAME: Recovery
 STAGE TIME: 01:00 Post J 90
 112/F TOWER A, SENATE SQUARE, YUDA CHOKDI, GORRI
 PROTOCOL : Bruce Linked Median Report
 ST. @ 10 mm/mV
 STL in mm
 STS in mm/sec

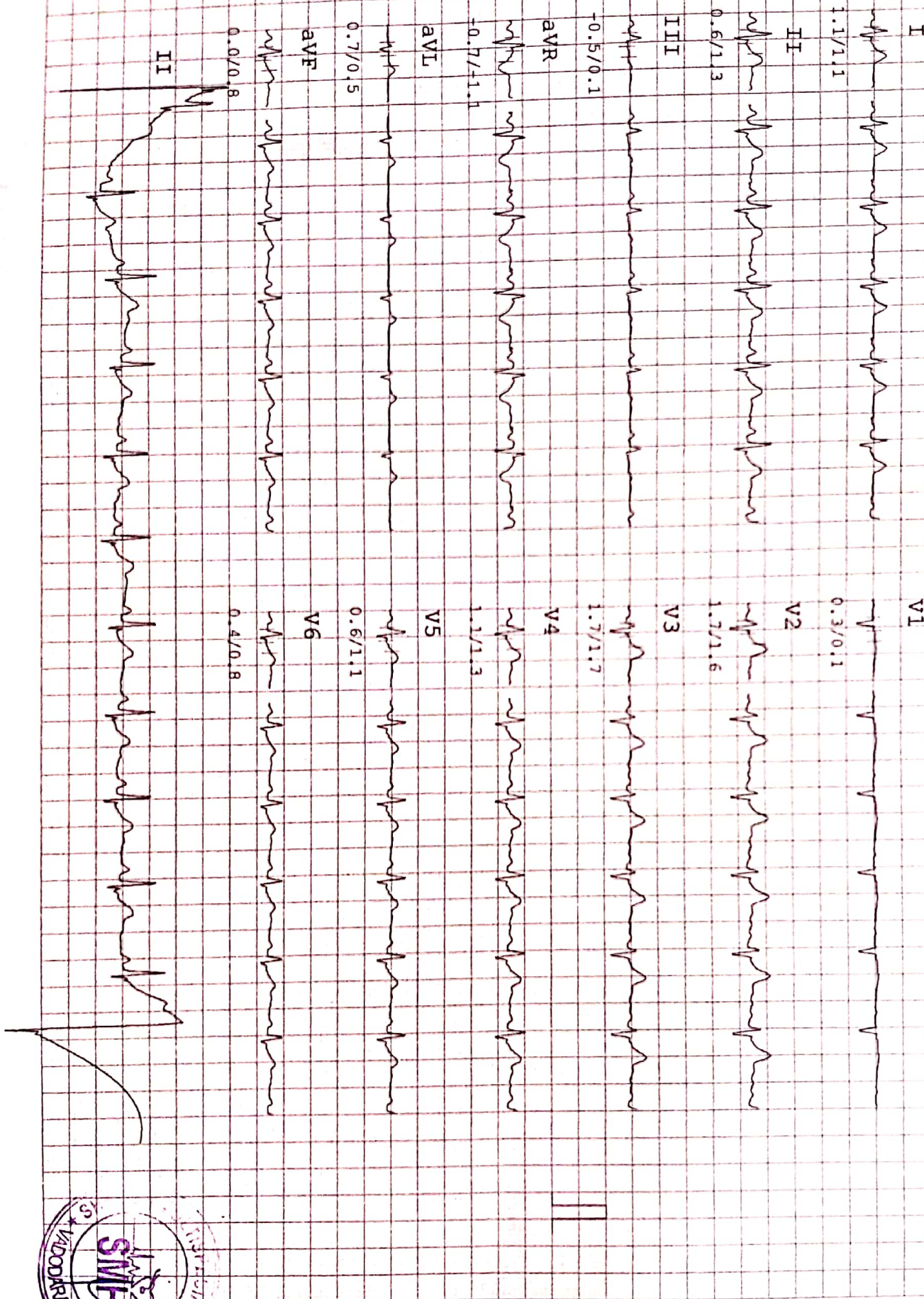

SHREEJI MULTISPECIALITY HOSPITAL

NAME : SUDIPTA NATH ID: 45
 AGE/GENDER: 45/FEMALE BP:150/100 mmHg
 DATE/TIME: 21/Jul/2021(10:14) HR:150 bpm
 STAGE NAME: Peak
 STAGE TIME: 00:06
 ST @ 10 mm/mV
 ST1 in mm
 ST2 in mm/sec

112/F TOWER A, SENAPTE SQUARE, VUDA CHOKDI, GOTRI
 Protocol : Bruce
 Inrked Median Report

I
 2.7/2.7
 -0.3/-0.5
 V1

II
 1.8/2.4
 2.7/4.0
 V2

III
 -0.8/-0.3
 1.2/1.1
 V3

aVR
 -2.2/-2.5
 0.5/0.5
 V4

aVL
 1.7/1.5
 0.7/1.1
 V5

aVF
 0.3/0.9
 0.4/1.1
 V6

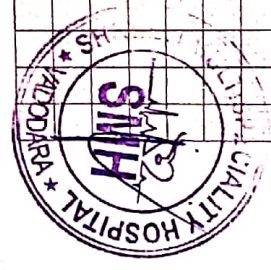
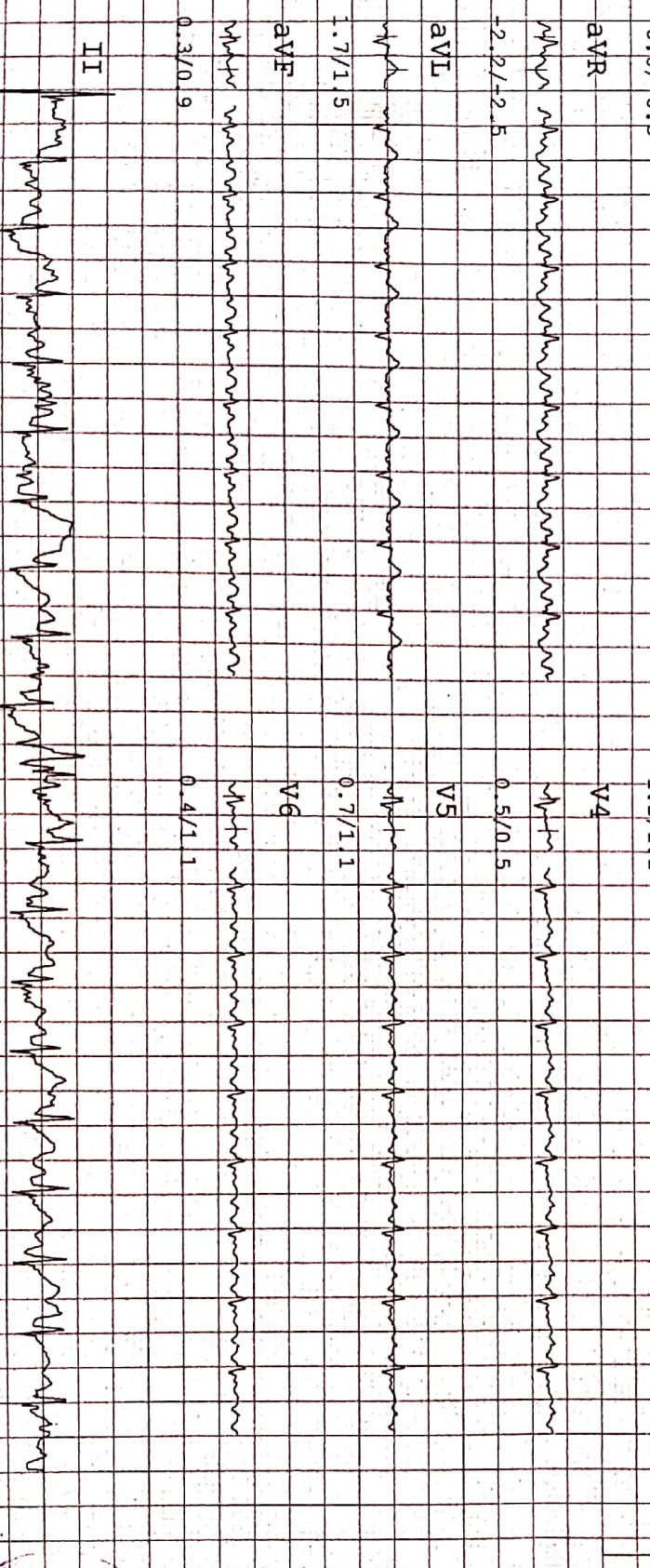

SHREYI MULTISPECIALITY HOSPITAL

112/F TOWER A, SENATE SQUARE, VUDA CHOKDI, GOTRI

NAME : SUDIPTA NATH
 AGE/GENDER : 45/FEMALE
 DATE/TIME : 21/JUL/2021 (10:14)

BP: 150/100 mmHg
 HR: 150 bpm
 ID: 45
 PROTOCOL : Bruce
 STAGE NAME: Exer : 4/7
 STAGE TIME: 00:36
 PostJ 80

ST 0.10 mm/mV
 STL in mm
 STS in mm/sec

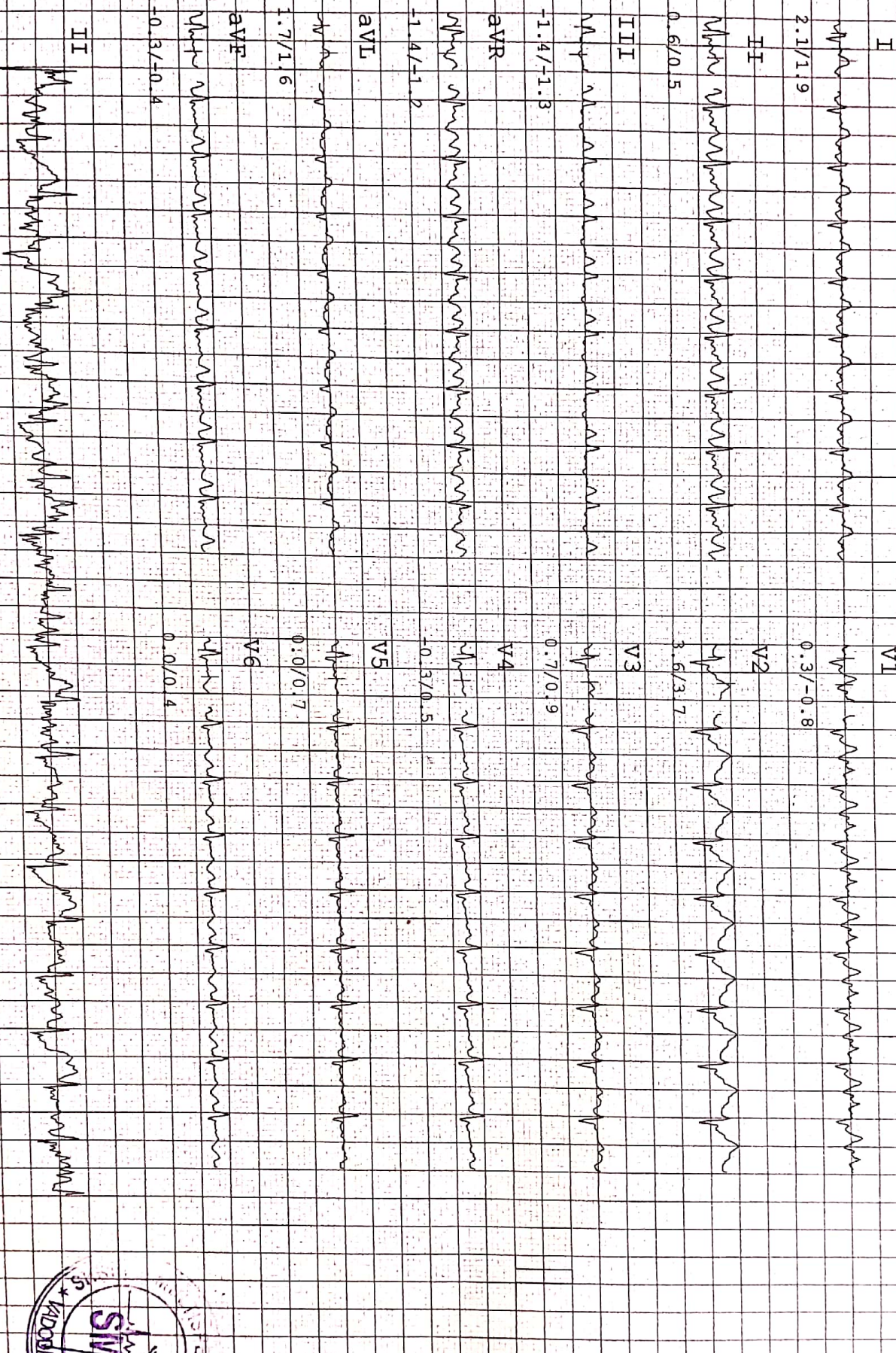

SHREJI MULTISPECIALITY HOSPITAL

NAME : SUDIPTA NATH
 AGE/GENDER : 45/FEMALE
 DATE/TIME : 21/Jul/2021(10:14)

ID: 45
 BP: 150/100 mmHg
 HR: 123 bpm

112/F POWER A, SENAPTE SQUARE, WUDA CHOKDI, GOTRI
 PROTOCOL : Bruce
 STAGE NAME: Exer : 3/7
 STAGE TIME: 03:00
 PostJ 80

ST 6 10 mm/mv
 STL in mm
 STS in mm/sec

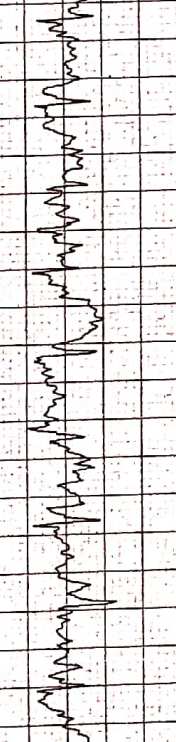
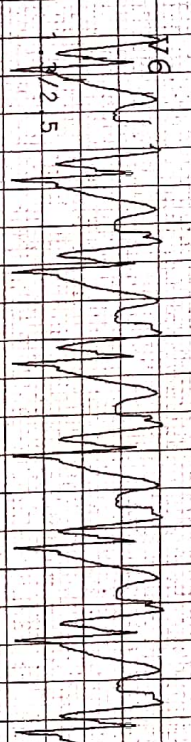
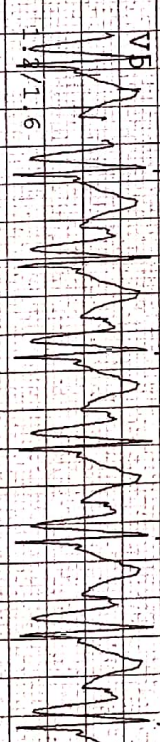
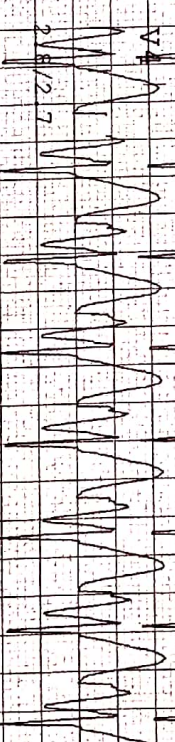
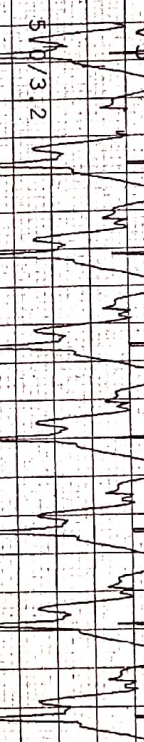
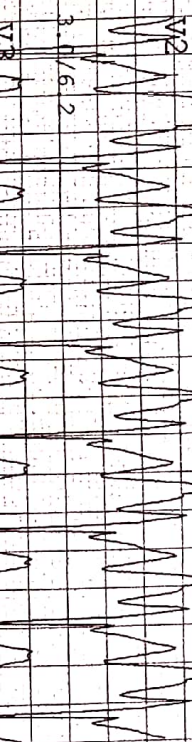
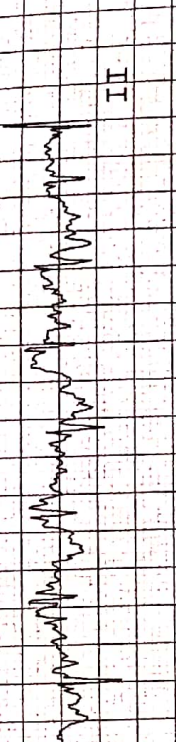
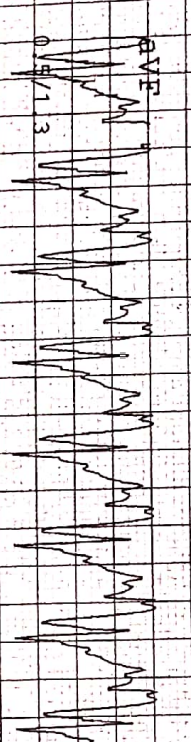
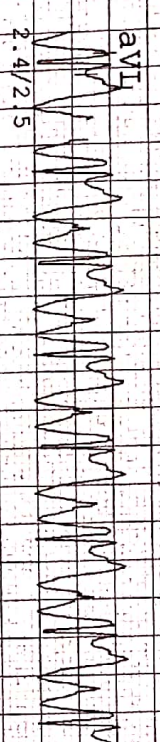
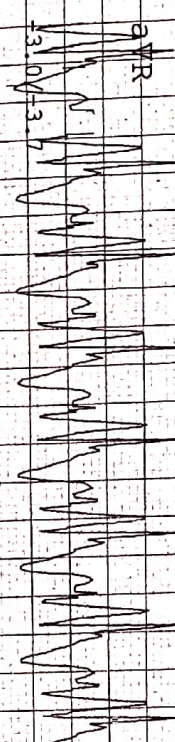
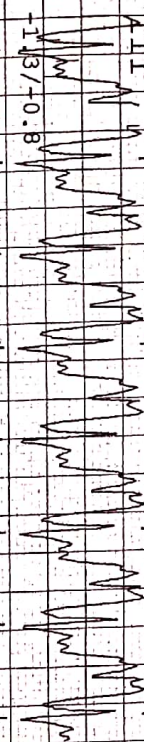
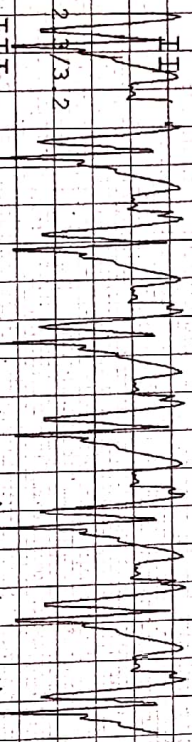
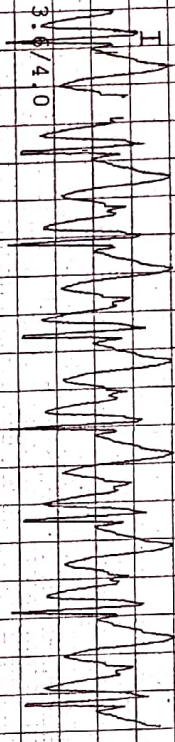

SHREJI MULTISPECIALITY HOSPITAL

NAME : SUDIPTA NATH
 AGE/GENDER : 45/FEMALE
 DATE/TIME : 21/Jul/2021(10:14)

ID: 45
 BP: 140/ 90 mmHg
 HR: 107 bpm

112/F POWER A, SENATE SQUARE, WUDA CHOKDI, GOTRI
 PROTOCOL : Bruce
 STAGE NAME: Exer : 2/7
 STAGE TIME: 03:00
 PostJ 80

ST: 0 1.0 mm/mV
 STL in mm
 STS in mm/sec

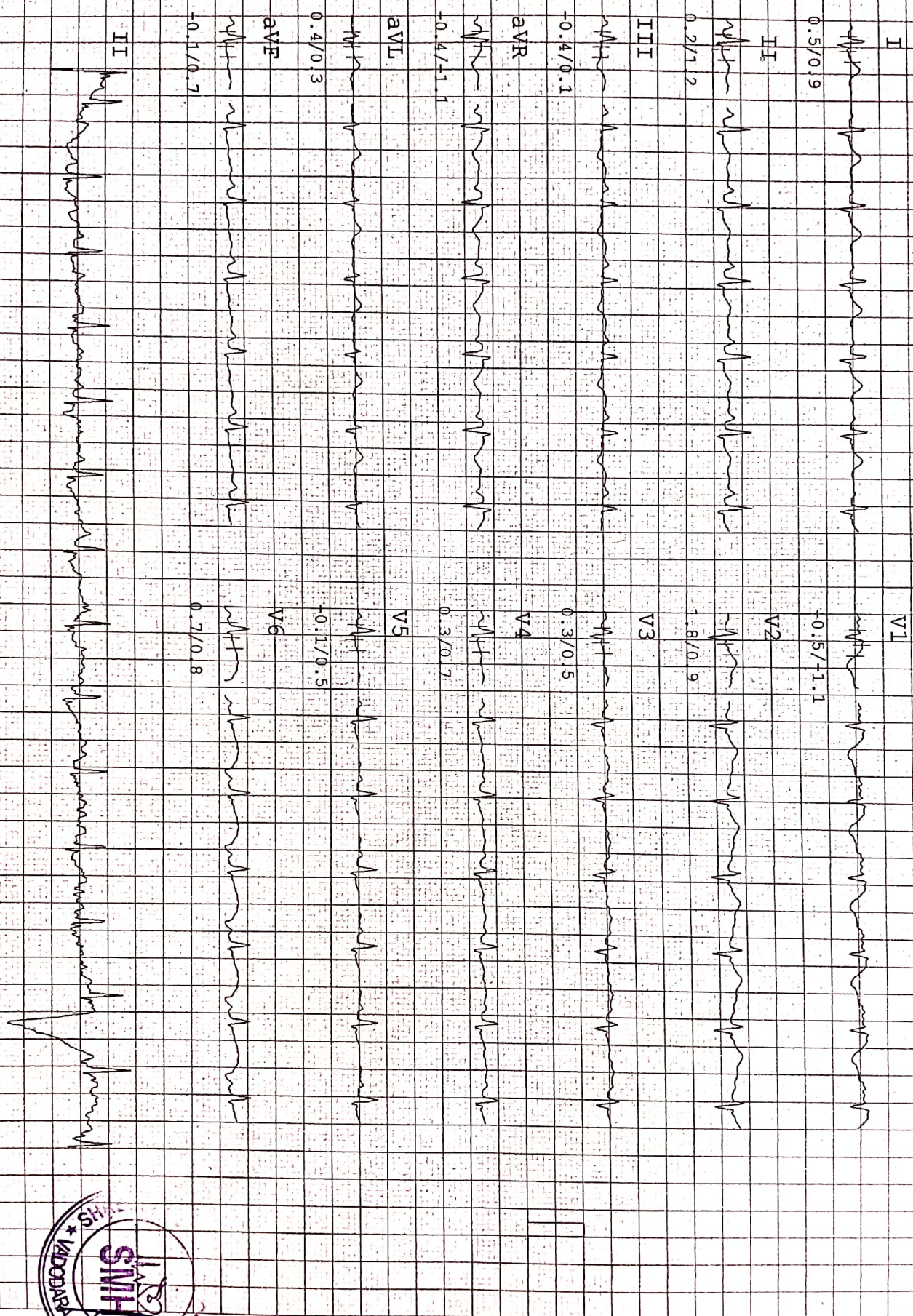

SHREEJI MULTISPECIALITY HOSPITAL

112/F POWER A, SENATE SQUARE, VUDA CHOKDI, GOTTRI

TD: 45
BP: 130/ 88 mmHg
HR: 95 bpm

NAME : SUDIPTA NATH
AGE/GENDER : 45/FEMALE
DATE/TIME : 21/JUL/2021(10:14)

PROTOCOL : Bruce
STAGE NAME: Exer : 1/7
STAGE TIME: 03:00
PostJ 80

ST @ 10. mm/mv
STL in mm
STS in mm/sec

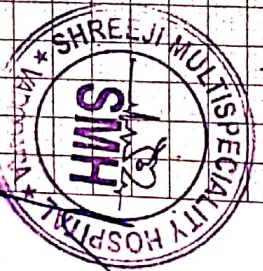
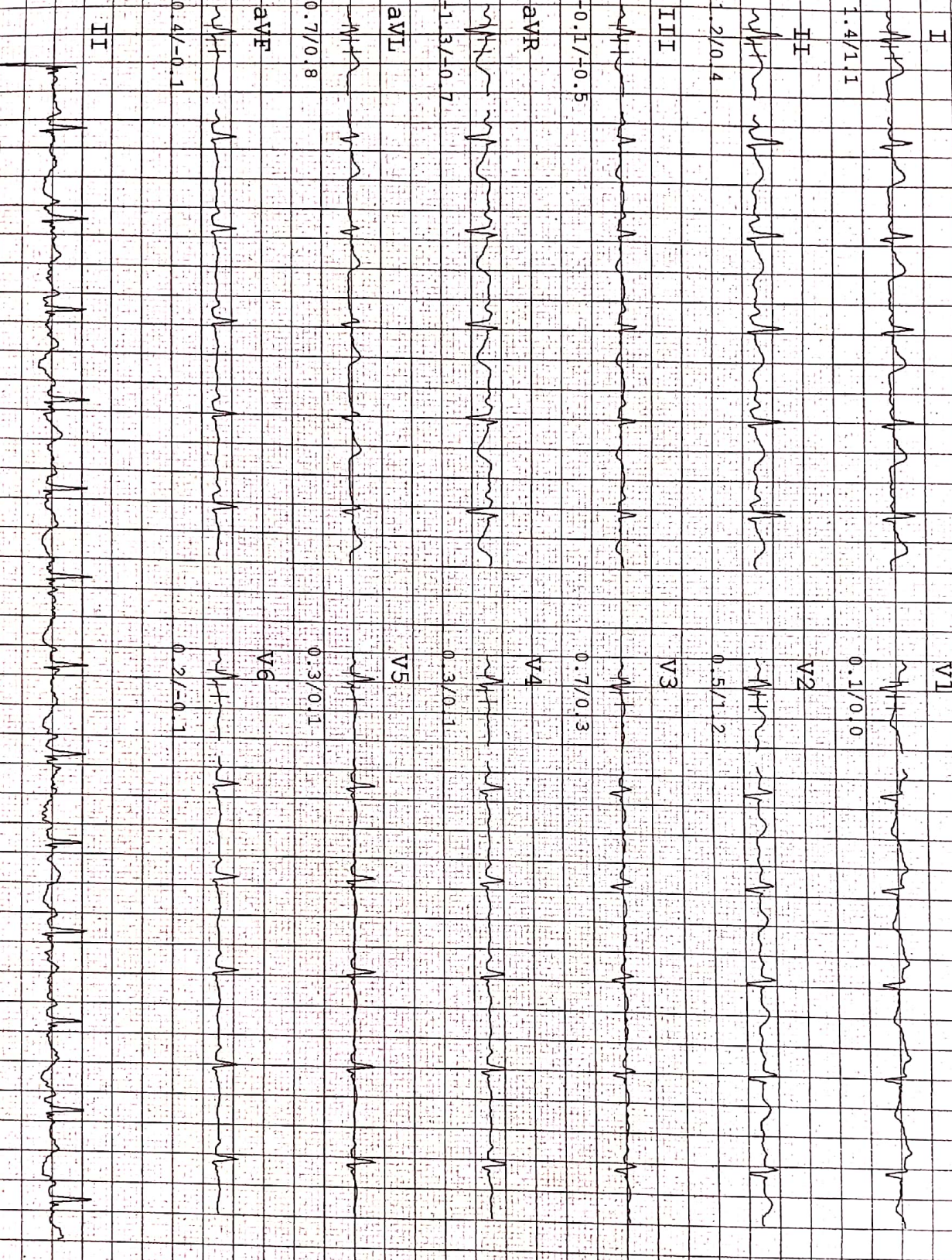

SHREEJI MULTISPECIALITY HOSPITAL

112/F POWER A, SENATE SQUARE, VUDA CHOKDI, GOTRI

Linked Median Report

NAME : SUDIPTA NATH
 AGE/GENDER : 45/FEMALE
 DATE/TIME : 21/Jul/2021(10:14)

ID: 45
 BP: 122 / 74 mmHg
 HR: 65 bpm

PROTOCOL : Bruce
 STAGE NAME: Hypertv
 STAGE TIME: 00:18

PostJ 80

ST Q 10 mm/mv
 STI in mm
 STS in mm/sec

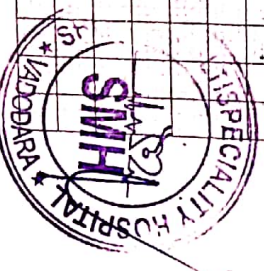
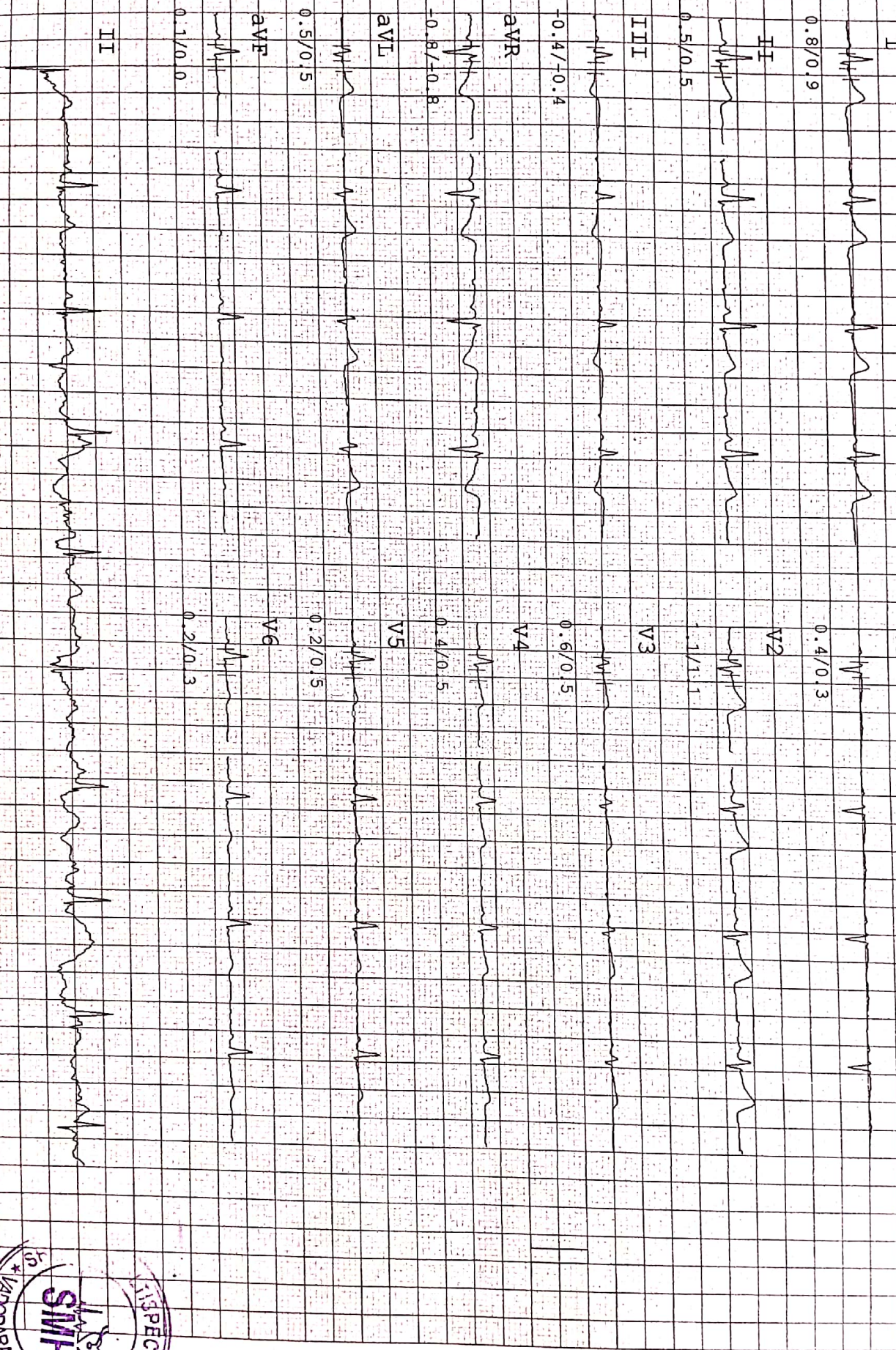

SHREEJI MULTISPECIALITY HOSPITAL

NAME : SUDIPTA NATH
 AGE/GENDER : 45/FEMALE
 DATE/TIME : 21/Jul/2021(10:14)

ID: 45
 BP: 122/ 74 mmHg
 HR: 61 bpm

112/F POWER A, SENATE SQUARE, VUDA CHOKDI, GOTTRI
 PROTOCOL : Bruce
 STAGE NAME: Standing
 STAGE TIME: 00:12
 PostJ 80

Linked Median Report

ST @ 10 mm/mv
 STL in mm
 STS in mm/sec

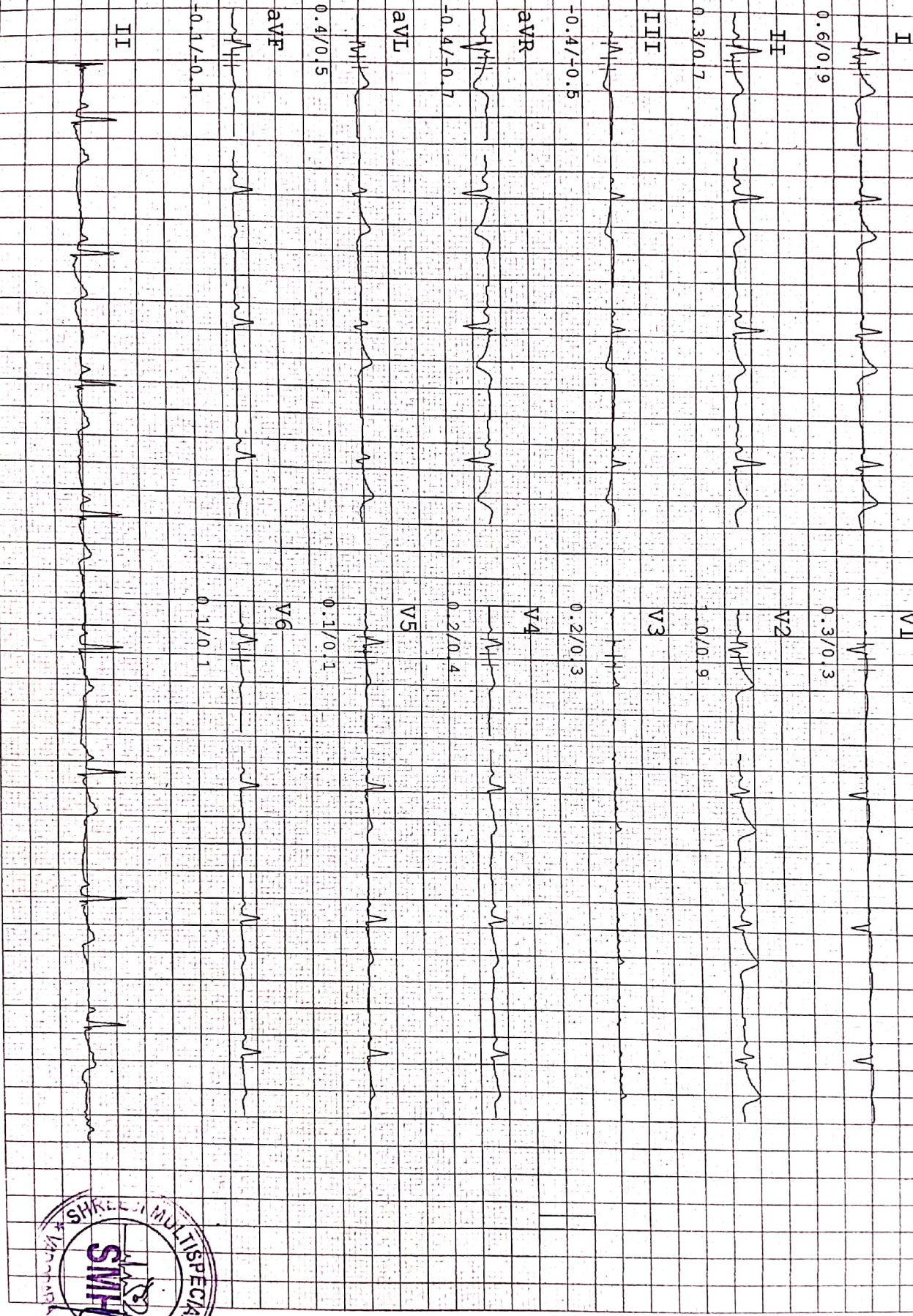

SHREELJI MULTISPECIALITY HOSPITAL

112/F POWER A, SENATE SQUARE, VUDA-CHOKDI, GOTTRI

ID: 45

BP: 122/74 mmHg

HR: 68 bpm

Linked Median Report

PROTOCOL : Bruce
STAGE NAME: Supine
STAGE TIME: 00:12

PostJ 80

ST @ 10 mm/mv
STL in mm
STS in mm/sec

NAME : SUDIPTA NATH
AGE/GENDER: 45/FEMALE
DATE/TIME : 21/Jul/2021(10:14)

I

0.5/0.8

II

-0.3/0.3

III

-0.8/0.4

aVR

-0.1/-0.4

aVL

0.6/0.7

aVF

-0.5/0.0

II

V1

0.6/0.3

V2

0.3/0.1

V3

0.1/0.0

V4

0.4/0.3

V5

0.1/0.3

V6

-0.1/0.0

II



Name: Sudipta Nath
Age: 44 yrs Sex: F Height: 150 cm Weight: 55 kg BP: 110/70

Sudipta

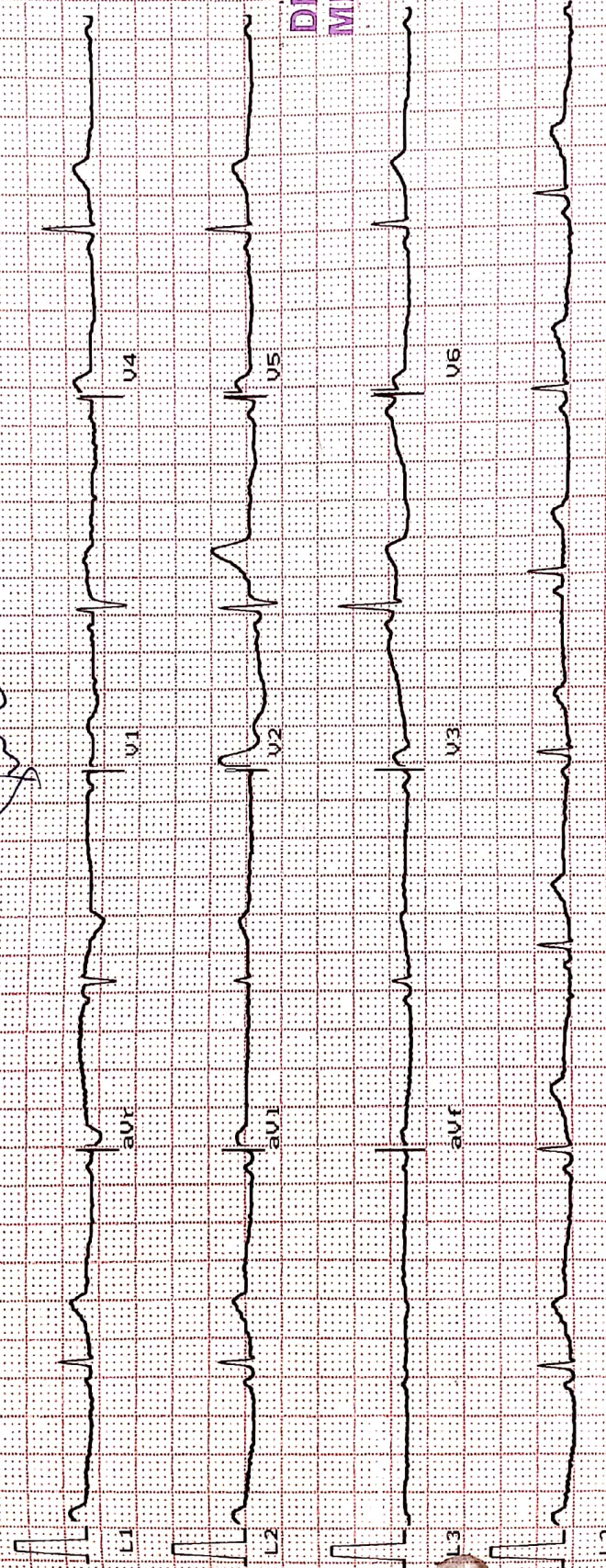

Heart Rate : 48 bpm

INTERVAL (ms)

PR: 175 QRS: 37

QT: 585 QTc: 585

ST: 612

AXIS (deg)

P : 50 QRS : 28

T : 29

DR. VIMAL TAILOR
MBBS, C41306



Ver: 1.9 10mm/mV Time: 21/07/21
25mm/sec Date: 21/07/21

MAESTROS

MAESTROS



SHREEJI Multispeciality Hospital

Inspiring better health...

SHREEJI OCCUPATIONAL CENTRE SHREEJI PATHOLOGY LABORATORY

108, Tower-B, Senate Square, Opp. Gangotri Apartment, Vuda Char rasta, Gotri, Vadodara-390021.
 M. : 9157022510, Email : shreejihospital19@yahoo.com, smh31082015@gmail.com

NAME <i>Shedipti Nalk</i>		DATE <i>21/07/2015</i>
		SR. NO.
		SEX. <i>Female</i>
		AGE <i>44</i>
		HEIGHT <i>158 cm</i>
		WEIGHT <i>64 kg</i>

HISTORY

Present History : *NA*
 Past Illness History : *Diabetes/Hypertension/Tuberculosis/Asthma/Epilepsy Thyroid. 17cm*
 Past Occupational History :
 Family History : *NA*
 Personal History :
 Addiction : *Tobacco/Gutkha/Smoking/Alcohol No*

GENERAL EXAMINATION

T.P.R. : *76/120* B.P. : *110/66* mm Hg :
 Pallor/Icterus/Cyanosis/Varicosity/Lymph Nodes/Thyroid/Oedema/NVE/Other : *NA*

SYSTEMIC EXAMINATION

R.S. : *NA*
 C.V.S. : *NA*
 C.N.S. :
 A.S. :
 Musculo-skelet System :

E.N.T. Ex. Dental Ex. <i>NA</i> Skin Ex. Psychic Ex.	ACUITY OF VISION		RT EYE	LT EYE
	Without Glass	DISTANT	6/ <i>6</i>	6/ <i>6</i>
		Near	6/ <i>6</i>	6/ <i>6</i>
	With Glass	DISTANT	6/ <i>—</i>	6/ <i>—</i>
Near		6/ <i>—</i>	6/ <i>—</i>	
COLOUR BLINDNESS			<i>m</i>	

REMARK *TH*
 ADVICE *TH*
 The Worker is **FIT/UNFIT** for the assigned job.



DR. VIMAL TAILOR
MBBS-G41306
 DR. VIMAL TAILOR
 Occupational Physician
 (M.B.B.S, CIH)
 REG NO.: G-41306



भारत सरकार
GOVERNMENT OF INDIA



नाथ सुदीप्ता

Nath Sudipta

जन्मनुं वर्ष / Year of Birth : 1976

स्त्री / Female

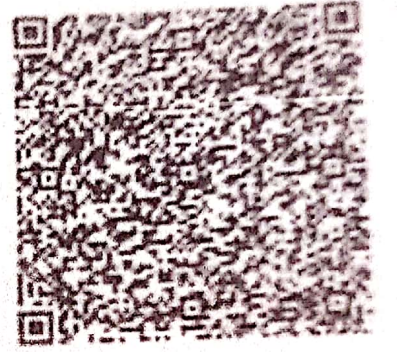

6815 0816 0172

आधार - सामान्य माणसनी अधिकार

[Handwritten signature]





SHREEJI Multispeciality Hospital

Inspiring better health...

SHREEJI OCCUPATIONAL CENTRE SHREEJI PATHOLOGY LABORATORY

112F, Tower-A, Senate Square, Opp. Gangotri Apartment, Vuda Char rasta, Gotri, Vadodara-390021.
M. : 9157022510, Email : shreejihospital19@yahoo.com, smh31082015@gmail.com

NAME : SUDIPTA NATH	AGE : 45 Y/F	DATE : 21/07/2021
---------------------	--------------	-------------------

X RAY CHEST (PA)

OBSERVATIONS:

Both the lung fields and apices appear clear.

Both the hilar shadow appears normal.

Cardiac silhouette appears normal.

Both the costophrenic sinuses are clear.

Mediastinal and tracheal shadows are normal.

Both the domes of diaphragm are normal.

Visualized rib cage and clavicle are normal.

COMMENTS:

- No significant abnormality is seen.

Mehul Prajapati

DR. MEHUL PRAJAPATI
CONSULTANT RADIOLOGIST

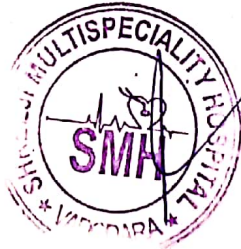



SHREEJI Multispeciality Hospital

Inspiring better health...

SHREEJI OCCUPATIONAL CENTRE SHREEJI PATHOLOGY LABORATORY

112F, Tower-A, Senate Square, Opp. Gangotri Apartment, Vuda Char rasta, Gotri, Vadodara-390021.

M. : 9157022510, Email : shreejihospital19@yahoo.com, smh31082015@gmail.com

NAME : SUDIPTA NATH

AGE : 45 Y/F

DATE : 21/07/2021

ULTRASONOGRAPHY OF WHOLE ABDOMEN

(Screening Only)

Liver is normal in size and echotexture and shows normal parenchymal reflectivity. No focal lesion is seen. Hepatic veins appear normal. There is no evidence of any dilated intra hepatic biliary radicals.

Portal Vein appears normal in diameter.

Common Bile Duct is of normal diameter.

Gallbladder is physiologically distended with normal wall thickness. There is no evidence of gallstones. No evidence of peri-cholecystic fluid or probe tenderness.

Pancreas is normal in size and shows homogenous reflectivity. There is no evidence of any calcification or ductal dilatation.

Spleen is normal size and shows a homogenous echotexture. There is no evidence of any focal lesion.

Both Kidneys are normal in position and size. They show normal cortical reflectivity and cortico-medullary distinction. Right kidney measures 99x39mm. Left kidney measures 96x49mm. There is no evidence of renal calculi, hydronephrosis or mass seen.

Bladder is well distended and shows normal wall thickness. No evidence of intra-luminal mass or calculi.

Uterus appears normal in size. Uterine myometrial echotexture is homogeneous. **CET** measures 6mm. **29x 26 mm sized fundus anterior wall fibroid**

Both Ovaries appears normal in size & reflectivity. No evidence of any adnexal mass.

There is no evidence of ascites.

No evidence of any gross bowel mass seen.

No evidence of any aorto-caval or mesenteric root lymphadenopathy.

No mass or collection in right iliac fossa.

CONCLUSION:

Uterine intramural fibroid

No other sonographic abnormality is seen.

Mehul Prajapati

DR. MEHUL PRAJAPATI
CONSULTANT RADIOLOGIST





Shreeji Multispeciality Hospital

Inspiring better health...

Shreeji Occupational Centre Shreeji Pathology Laboratory

112F, Tower-A, Senate Square, Opp. Gangotri Apartment, Vuda Char rasta, Gotri, Vadodara-390021.

M. : 9157022510, Email : shreejihospital19@yahoo.com, smh31082015@gmail.com

Name : NATH SUDIPTA
Ref By : DR. SMH

Age/Sex : 45 Yrs./F
Date : 21/07/2021
Report ID. : 1

HAEMOGRAM PROFILE

TEST	RESULT	UNIT	METHOD	REFERENCE INTERVAL
<u>BLOOD COUNTS & INDICES</u>				
Haemoglobin	: 12.30	gm%		12.0 - 16.0 gm%
Total RBC	: 5.20	mill/cmm		4.2 - 5.4 mill/cmm
PCV	: 42.00	%		37 - 47 %
MCV	: 80.76	fL		80 - 96 fL
MCH	: 23.65	pg		27 - 31 pg
MCHC	: 29.28	%		32 - 36 %
Total WBC	: 7,400	/cmm		4,000 - 11,000/cmm
Platelet Count	: 3,01,000	/cmm		1.5 - 4.0 Lac/cmm.
<u>DIFFERENTIAL LEUCOCYTES COUNT</u>				
Band Cells	: 00	%		00 - 06 %
Neutrophils	: 62	%		55 - 70 %
Lymphocytes	: 26	%		20 - 40 %
Eosinophils	: 06	%		01 - 06 %
Monocytes	: 06	%		02 - 08 %
Basophils	: 00	%		00 - 01 %
Platelet In Smear	: ADEQUATE			
<u>ERYTHROCYTES SEDIMENTATION RATE</u>				
ESR After 1st Hour	: 6	mm	Westergren	03 - 12 mm
Blood Group	: " AB "			
Rh Factor (Anti D.)	: " POSITIVE "			

(By Fully Automated Cell Counter Sysmex KK-21, Japan)

END OF REPORT



DR VIMAL TAILOR (G41306)
DR YOGESH (G9892)
DR SHIVANI (MICROBIOLOGIST)



Shreeji Multispeciality Hospital

Inspiring better health...

SHREEJI OCCUPATIONAL CENTRE SHREEJI PATHOLOGY LABORATORY

112F, Tower-A, Senate Square, Opp. Gangotri Apartment, Vuda Char rasta, Gotri, Vadodara-390021.
M. : 9157022510, Email : shreejihospital19@yahoo.com, smh31082015@gmail.com

Name : NATH SUDIPTA
Ref By : DR. SMH

Age/Sex : 45 Yrs./F
Date : 21/07/2021
Report ID. : 1

EXAMINATION OF URINE

Sample : RANDOM
PHYSICAL EXAMINATION

Quantity	: 10	mL
Colour	: PALE YELLOW	
Transparency	: CLEAR	
Specific Gravity	: 1.030	
Reaction	: ACIDIC	
Deposits	: ABSENT	

CHEMICAL EXAMINATION

Albumin	: NIL
Sugar	: NIL
Acetone	: ABSENT
Bile Salts	: ABSENT
Bile Pigments	: ABSENT
Urobilinogen	: NORMAL : ~ < 1.0 mg/dL
Occult Blood	: ABSENT
Nitrate	: ABSENT

MICROSCOPIC EXAMINATION

RBC	: NIL	Pus Cells	: 0-1 / hpf
Crystals	: NIL	Epithelial Cell	: NIL
		Amorphous Phosp	: NIL

THYROID FUNCTIONS

TEST	RESULT	UNIT	REFERENCE INTERVAL
Total Triiodothyronine - T3	: 1.10	ng/mL	0.58 - 1.59 ng/mL
Total Thyroxine - T4	: 9.00	ng/mL	4.87 - 11.72 microgram%
Thyroid Stim. Hormone -TSH	: 2.70	ng/mL	0.49 to 4.67 IU/mL

LIPID PROFILE

Total Lipid (Calculated)	: 511	mg/dL	350 - 750 mg/dL
Serum Cholesterol	: 160.0	mg/dL	130 - 200 mg/dL
Serum Triglyceride	: 109.0	mg/dL	60 - 165 mg/dL
HDL Cholesterol	: 42.0	mg/dL	30 - 70 mg/dL
LDL Cholesterol	: 96.2	mg/dL	Upto 150 mg/dL
CHOL./HDL Chol. Ratio	: 3.80	: 1	Less than 5
LDL Chol./HDL Chol Ratio	: 2.29	: 1	Less than 3.5
VLDL (Calculated)	: 21.80	mg/dL	Upto 30 mg/dL

END OF REPORT



DR VIMAL TAILOR (G41306)
DR YOGESH (G9892)
DR SHIVANI (MICROBIOLOGIST)



Shreeji Multispeciality Hospital

Inspiring better health...

Shreeji Occupational Centre Shreeji Pathology Laboratory

112F, Tower-A, Senate Square, Opp. Gangotri Apartment, Vuda Char rasta, Gotri, Vadodara-390021.
M. : 9157022510, Email : shreejihospital19@yahoo.com, smh31082015@gmail.com

Name : NATH SUDIPTA
Ref By : DR. SMH

Age/Sex : 45 Yrs./F
Date : 21/07/2021
Report ID. : 1

Hb A1C REPORT

<u>TEST</u>	<u>RESULT</u>	<u>UNIT</u>	<u>REFERENCE INTERVAL</u>
Hb A1C - Glycated Hb Glycated Haemoglobin	: 5.6	%	Non Diabetic : 4.3 - 6.3 % Good Control : 6.4 - 7.5 % Moderate Control : 7.5 - 9.0 % Poor Control : 9.0 % & Above
Avg. Blood Glucose Level	: 122	mg/dL	
Estimated Average Glucose eAG	: 114	mg%	

END OF REPORT



DR VIMAL TAILOR (G41306)
DR YOGESH (G9892)
DR SHIVANI (MICROBIOLOGIST)



SHREEJI Multispeciality Hospital

Inspiring better health...

SHREEJI OCCUPATIONAL CENTRE SHREEJI PATHOLOGY LABORATORY

112F, Tower-A, Senate Square, Opp. Gangotri Apartment, Vuda Char Rasta, Gotri, Vadodara-390021.
M. : 9157022510, Email : shreejihospital19@yahoo.com, smh31082015@gmail.com

Name : NATH SUDIPTA
Ref By : DR. SMH

Age/Sex : 45 Yrs./F
Date : 21/07/2021
Report ID. : 1

BIOCHEMISTRY

TEST	RESULT	UNIT	REFERENCE INTERVAL
Blood Urea Nitrogen - BUN	: 9.00	mg/dL	4.5 - 19.0 mg/dL
Serum Creatinine	: 0.70	mg/dL	0.6 - 1.4 mg/dL
Serum Uric Acid	: 5.20	mg/dL	2.4 - 5.7 mg/dL
SERUM PROTEIN			
Serum Protein Total	: 7.80	g/dL	6.6 - 8.3 g/dL
Albumin	: 5.00	g/dL	3.50 - 5.00 g/dL
Globulin	: 2.80	g/dL	2.3 - 3.5 g/dL
A/G Ratio	: 1.7	: 1	1.5 - 2.5 : 1
Bilirubin - Total	: 0.7	mg/dL	0.00 - 1.00 mg/dL
Bilirubin - Direct	: 0.2	mg/dL	Upto 0.30 mg/dL
Bilirubin - Indirect	: 0.5	mg/dL	0.1 - 1.0 mg/dL
SGPT	: 34.0	IU/L	10 - 40 IU/L
SGOT	: 24.0	IU/L	Upto 40 IU/L
Serum Alkaline Phosphatase	: 116.0	U/L	37 - 147 U/L
FASTING (FBS)			
Blood Glucose	: 101.0	mg/dL	70.00 - 110.00 mg/dL
POST-PRANDIAL			
Blood Glucose	: 117.0	mg/dL	80 - 140 mg/dL
SPECIAL TESTS			
GGT	: 31	U/L	05 - 85 U/L
Gamma Glutamyltransferase			

Done By Fully Auto Analyzer MIURA, A-1004

END OF REPORT



DR VIMAL TAILOR (G41306)
DR YOGESH (G9892)
DR SHIVANI (MICROBIOLOGIST)