

CONSULTATION SUMMARY

Patient MRN :17540000314700
Patient Name :Manisha Pandya
Gender/Age/Dob :Female , 50 Years , 11/11/71
Patient Phone No :9406016456
Patient Address :vijay nagar bhanpuri,Raipur,
Chhattisgarh,India

Consultation Date: 08/11/2022 02:18 PM
Consultant :Dr. Renuka Sharma
(OPHTHALMOLOGY)
Consultation Type : OP , NEW VISIT



PAST MEDICAL HISTORY

- Diabetes mellitus: Since 9 Years

CONSULTANT DETAILS



Dr. Renuka Sharma , VISITING CONSULTANT , OPTHALMOLOGY
Registration No : 2434/2009

One free consultation with the same doctor within next 6 days.

Printed By: Dr. Renuka Sharma | Printed On: 08.11.2022 14:19

CONSULTATION SUMMARY

Patient MRN :17540000314700
Patient Name :Manisha Pandya
Gender/Age/Dob :Female , 50 Years , 11/11/71
Patient Phone No :9406016456
Patient Address :vijay nagar bhanpuri,Raipur,
Chhattisgarh,India

Consultation Date:08/11/2022 04:05 PM
Consultant :Dr. Mukesh Kumar Sharma
(GENERAL MEDICINE)

Consultation Type : OP , NEW VISIT



CLINICAL DIAGNOSIS

- T2DM
- HYPOTHYROIDISM
- BR ASTHMA
- Cx SPONDYLOSIS

CHIEF COMPLAINTS & HISTORY OF PRESENT ILLNESS

- CAME FOR HEALTH CHECK UP
- NO COMPLAIN

VITALS

Blood Pressure: 122/78 mmHg Heart Rate: 106 /bpm Temperature: 97.9 F
Respiratory Rate: 22 /min
SPO2 : 99 % , Room air
Weight: 70 kg
Fall Score: Low Pain Score: 0

MEDICATION ORDER

DRUG NAME	PATIENT INSTRUCTION
1) BENFOTIAMINE+VIT B6+MECOBALAMIN-CAPSULE-150MG+10MG+1500MCG- IROZORB PLUS	Once Daily (1 - 0 - 0 - 0) Tablet After Food For 30 Days , Qty: 30 , Start Date: Nov 08, 2022 , End Date: Dec 07, 2022
2) ESOMEPRAZOLE+DOMPERIDONE-CAPSULE-40MG+30MG- NEXPRO RD	Once Daily (1 - 0 - 0 - 0) Capsule Orally Empty Stomach For 30 Days , Qty: 30 , Start Date: Nov 08, 2022 , End Date: Dec 07, 2022
3) MONTELUKAST+LEVOCETIRIZINE-TABLET-10MG+5MG- MONTEMAC L	Once Daily (0 - 0 - 0 - 1) Tablet Orally At Bed Time For 30 Days , Qty: 30 , Start Date: Nov 08, 2022 , End Date: Dec 07, 2022

NOTES

NH MMI Narayana Superspeciality Hospital

(A unit of Narayana Hrudayaaya Limited: CIN: L85110KA2003PLC027497)

Registered Office: 258/A, Bommasandra Industrial Area, Anekal Taluk, Bangalore 560099

Hospital Address: New Dhamtari Road, Raipur, Raipur 492001

Tel +91 771 4210901 / 902 | Fax +91 771 408 1106 | Email: info.rpr@narayanahealth.org | www.narayanahealth.org



Appointments
1800-309-0309

Emergencies
8821-818181

- LIFE STYLE MODIFICATIONS AS ADVISED
LOW SALT DIET, AVOID SPICY N JUNK FOODS
REGULAR EXERCISE
- REST CONTINUE ALL OLD MEDICATIONS

CONSULTANT DETAILS



Dr. Mukesh Kumar Sharma , CONSULTANT , GENERAL MEDICINE
Registration No : 5549/2014

One free consultation with the same doctor within next 6 days.

Printed By: Dr. Mukesh Kumar Sharma | Printed On: 08.11.2022 16:40

CONSULTATION SUMMARY

Patient MRN : 17540000314700
Patient Name : Manisha Pandya
Gender/Age/Dob : Female , 50 Years , 11/11/71
Patient Phone No : 9406016456
Patient Address : vijay nagar bhanpuri,Raipur,
Chhattisgarh,India

Consultation Date: 08/11/2022 10:48 AM
Consultant : Dr. Manisha Sharma
(OBSTETRICS & GYNAECOLOGY)

Consultation Type : OP , NEW VISIT



CHIEF COMPLAINTS & HISTORY OF PRESENT ILLNESS

- P2L2A1 / 1ND 1Prev LSCS : LMP - 21/10/2022 Irregular menses / Sterilized
- 08/11/22 USG - left : march 2021- Pap smear - inflammatory smear adnexal cyst with single septation of size 2.5 x 2.5 cm.
- came for health check-up ;
- k/c/o - DM , Hypothyroid : on treatment
- c/o backache :

SYSTEMIC EXAMINATION

- Per Abdomen : NAD
- Per Speculum : cervix & vagina - normal, lscs scar seen

INVESTIGATION ORDER

CA-125

MEDICATION ORDER

DRUG NAME	PATIENT INSTRUCTION
1) CALCIUM CITRATE+FOLINICACID+VIT D3-TABLET-250MG+50MCG+100IU- CCM	Once Daily (0 - 1 - 0 - 0) Tablet After Food For 1 Month , Qty: 30 , Start Date: Nov 08, 2022 , End Date: Dec 07, 2022
2) L CARNITINE+MECOBALAMIN+FOLICACID-TABLET-500MG+1500MCG+1.5MG- NUROKIND LC	Once Daily (0 - 0 - 1 - 0) Tablet Orally After Food For 1 Month , Qty: 30 , Start Date: Nov 08, 2022 , End Date: Dec 07, 2022
3) MULTIVITAMINS+MINERALS-CAPSULE-,- MENOEAASE	Once Daily (1 - 0 - 0 - 0) Capsule Orally After Food For 3 Months , Qty: 90 , Start Date: Nov 08, 2022 , End Date: Feb 05, 2023



CONSULTANT DETAILS



Dr. Manisha Sharma , VISITING CONSULTANT , OBSTETRICS & GYNAECOLOGY

One free consultation with the same doctor within next 6 days.

Printed By: Dr. Manisha Sharma | Printed On: 08.11.2022 12:13

DEPARTMENT OF LABORATORY MEDICINE Unit of Narayana Health

MRN : 17540000314700
Name : Manisha Pandya
Age / Sex : 50 Year(s) / Female
Sample No : 22211080105
Consulting DR : Dr. Manisha Sharma
Patient Address : vijay nagar bhanpuri Raipur null
 Chhattisgarh,India

Department : OBSTETRICS & GYNAECOLOGY
Specimen : WHOLE BLOOD
Visit Type : OP
Collected On : 08/11/2022 09:37 AM
Referred DR : Dr. Manisha Sharma
Received On : 08/11/2022 11:22 AM
Reported On : 08/11/2022 12:14 PM
Report Type : Final

HAEMATOLOGY LAB

Test	Result	Unit	Biological Reference Interval
EHP MEDIWHEEL FULL BODY HEALTH CHECK PACKAGE FEMALE ABOVE 40 YRS			
ERYTHROCYTE SEDIMENTATION RATE (ESR)	30.00	mm/hr	Female: 0 - 17 Year(s) : 0 - 12 Female: 17 - 50 Year (s) : 0 - 19 Female: 60 - 70 Year (s) : 0 - 20 Female: 70 - 141 Year (s) : 0 - 35



Dr. SMRITI RATHORE MBBS MD
PATHOLOGY

NH MMI Narayana Superspeciality Hospital

(A unit of Narayana Hrudayalsaya Limited) CIN: L85110KA2000PLCC27497

Registered Office: 258/A, Bommasandra Industrial Area, Anekal Taluk, Bangalore 560099

Hospital Address: New Dhamtari Road, Lalpur, Raipur 492001

Tel +91 771 4210901 / 902 | Fax +91 771 408 1106 | Email: info.rpr@narayanahealth.org | www.narayanahealth.org



Appointments
1800-309-0309

Emergencies
8821-818181

DEPARTMENT OF LABORATORY MEDICINE Unit of Narayana Health

MRN : 17540000314700
Name : Manisha Pandya
Age / Sex : 50 Year(s) / Female
Sample No : 1R2211080217
Consulting DR : Dr. Manisha Sharma
Patient Address : vijay nagar bhanpuri Raipur null
 Chhattisgarh,India

Department : OBSTETRICS & GYNAECOLOGY
Specimen : SERUM
Visit Type : OP
Collected On : 08/11/2022 09:37 AM
Referred DR : Dr. Manisha Sharma
Received On : 08/11/2022 11:22 AM
Reported On : 08/11/2022 11:58 AM
Report Type : Final

BIOCHEMISTRY

Test	Result	Unit	Biological Reference Interval
FASTING BLOOD SUGAR (FBS)	<u>100.00</u> H	mg/dl	70-99
LIPID PROFILE (CHOL,TRIG,HDL,LDL,VLDL)			
CHOLESTEROL TOTAL	192.00		50-200
TRIGLYCERIDES	<u>158.00</u> H	mg/dl	0-150
HDL CHOLESTROL (HDL-C)	46.00	mg/dl	35-70
LDL CHOLESTEROL	<u>114.00</u> H	mg/dl	0-100
VLDL CHOLESTEROL	31.60	mg/dl	0-40
CHOLESTEROL /HDL RATIO	4.17		0-5



Dr. SMRITI RATHORE MBBS MD
PATHOLOGY



NH MMI Narayana Superspeciality Hospital

(A unit of Narayana Prudyalaya Limited) CIN: LB5110KA2000PLC027497

Registered Office: 258/A, Bommasandra Industrial Area, Anekal Taluk, Bangalore 560099

Hospital Address: New Dhamtari Road, Lalpur, Raipur 492001

Tel +91 771 4210901 / 902 | Fax +91 771 408 1106 | Email: info.rpr@narayanahealth.org | www.narayanahealth.org

Appointments

1800-309-0309

Emergencies

8821-818181

MRN : 17540000314700
Name : Manisha Pandya
Age / Sex : 50 Year(s) / Female
Sample No : 1R2211080214
Consulting DR : Dr. Manisha Sharma
Patient Address : vijay nagar bhanpuri Raipur null
Chhattisgarh,India

Department : OBSTETRICS & GYNAECOLOGY
Specimen : PLASMA
Visit Type : OP
Collected On : 08/11/2022 09:37 AM
Referred DR : Dr. Manisha Sharma
Received On : 08/11/2022 11:22 AM
Reported On : 08/11/2022 03:00 PM
Report Type : Final

Test	Result	Unit	Biological Reference Interval
POST PRANDIAL BLOOD SUGAR (PPBS)	145.00		



DEPARTMENT OF LABORATORY MEDICINE (A Unit of Narayana Health)

MRN : 17540000314700
Name : Manisha Pandya
Age / Sex : 50 Year(s) / Female
Sample No : 22211080106
Consulting DR : Dr. Manisha Sharma
Patient Address : vijay nagar bhanpuri Raipur null
 Chhattisgarh, India

Department : OBSTETRICS & GYNAECOLOGY
Specimen : WHOLE BLOOD
Visit Type : OP
Collected On : 08/11/2022 09:37 AM
Referred DR : Dr. Manisha Sharma
Received On : 08/11/2022 11:22 AM
Reported On : 08/11/2022 11:24 AM
Report Type : Final

Test	Result	Unit	Biological Reference Interval
COMPLETE BLOOD COUNT (CBC)			
HAEMOGLOBIN (HB%)	<u>10.70</u> L	g/dl	13-18
RED BLOOD CELL COUNT	3.95	Million/ μ l	3.8-5.8
PCV (PACKED CELL VOLUME) / HEMATOCRIT	<u>32.8</u> L	%	36-46
MCV (MEAN CORPUSCULAR VOLUME)	83.0	fl	76-96
MCH (MEAN CORPUSCULAR HAEMOGLOBIN)	27.10	pg	27-32
MCHC (MEAN CORPUSCULAR HAEMOGLOBIN CONCENTRATION)	32.60	%	30-35
RED CELL DISTRIBUTION WIDTH (RDW)	<u>15.50</u> H	%	11.6-14.0
PLATELET COUNT	<u>409.00</u> H	Thous/ μ l	150-400
TOTAL LEUKOCYTE COUNT (TLC)	6.5	Thousand/cu.mm	4.0-10.0
DIFFERENTIAL COUNT (DC)			
Neutrophils	70	%	40-75
Lymphocytes	22	%	20-45
Monocytes	05	%	2-10
Eosinophils	03	%	1-6



Dr. SMRITI RATHORE MBBS MD
 PATHOLOGY

NH MMI Narayana Superspeciality Hospital

(A Unit of Narayana Hrudayareya Limited) CIN: L85110KA2000FLC027497

Registered Office: 258/A, Bommasandra Industrial Area, Anekal Taluk, Bangalore 560099

Hospital Address: New Dhamtari Road, Lalpur, Raipur 492001

Tel +91 771 4210901 / 902 | Fax +91 771 408 1106 | Email: info.rpr@narayanahealth.org | www.narayanahealth.org



Appointments

1800-309-0309

Emergencies

8821-818181

DEPARTMENT OF LABORATORY MEDICINE Unit of Narayana Health

MRN : 17540000314700 Name : Manisha Pandya Age / Sex : 50 Year(s) / Female Sample No : 1R2211080217 Consulting DR : Dr. Manisha Sharma Patient Address : vijay nagar bhanpuri Raipur null Chhattisgarh, India	Department : OBSTETRICS & GYNAECOLOGY Specimen : SERUM Visit Type : OP Collected On : 08/11/2022 09:37 AM Referred DR : Dr. Manisha Sharma Received On : 08/11/2022 11:22 AM Reported On : 08/11/2022 11:59 AM Report Type : Final
---	---

Test	Result	Unit	Biological Reference Interval
LIVER FUNCTION TEST(LFT)			
BILIRUBIN TOTAL	1.20	mg/dl	0-1.3
BILIRUBIN DIRECT	0.20	mg/dl	0-0.3
TOTAL PROTEIN	7.40	gm/dL	6.4-8.2
BILIRUBIN INDIRECT	1.00		
SERUM ALBUMIN	4.10	gm/dL	3.4-5
SERUM GLOBULIN	3.30		
ALBUMIN TO GLOBULIN (A/G)RATIO	1.24		1-2.1
SGOT (AST)	26.00	IU/L	15-37
SGPT (ALT)	25.00 L	IU/L	30-65
ALKALINE PHOSPHATASE (ALP)	70.00	IU/L	50-136
C-TERMINAL GLUTAMYL TRANSFERASE (GGT)	22	IU/L	5-85



Dr. SMRITI RATHORE MBBS MD
PATHOLOGY

NHMMI Narayana Superspeciality Hospital

(A unit of Narayana Hrudyalaya Limited) DIN: LB5110KA2000PLC027497

Registered Office: 258/A, Bommasandra Industrial Area, Anekal Taluk, Bangalore 560099

Hospital Address: New Dhamtari Road, Lalpur, Raipur 492001

Tel +91 771 4210901 / 902 | Fax +91 771 408 1106 | Email: info.rpr@narayanahealth.org | www.narayanahealth.org



Appointments

1800-309-0309

Emergencies

8821-818181

DEPARTMENT OF LABORATORY MEDICINE Unit of Narayana Health

MRN : 17540000314700
Name : Manisha Pandya
Age / Sex : 50 Year(s) / Female
Sample No : 1R2211080217
Consulting DR : Dr. Manisha Sharma
Patient Address : vijay nagar bhanpuri Raipur null
 Chhattisgarh,India

Department : OBSTETRICS & GYNAECOLOGY
Specimen : SERUM
Visit Type : OP
Collected On : 08/11/2022 09:37 AM
Referred DR : Dr. Manisha Sharma
Received On : 08/11/2022 11:22 AM
Reported On : 08/11/2022 02:11 PM
Report Type : Final

Test	Result	Unit	Biological Reference Interval
THYROID PROFILE (T3, T4, TSH)			
TRI IODO THYRONINE (T3)	1.14	ng/dL	0.6-1.81
THYROXINE (T4)	9.64	ug/dl	3.2-12.6
TSH (THYROID STIMULATING HORMONE)	1.21	mIU/mL	0.35-5.50



Dr. SMRITI RATHOREMBBS MD
 PATHOLOGY

NH MMI Narayana Superspeciality Hospital

(A unit of Narayana Hrudayalaya Limited) CIN: L85110KA2002PLC027497

Registered Office: 258/A, Bommasandra Industrial Area, Anekal Taluk, Bangalore 560099

Hospital Address: New Dhamtari Road, Lalpur, Raipur 492001

Tel +91 771 4210901 / 902 | Fax +91 771 408 1106 | Email: info.rpr@narayanahealth.org | www.narayanahealth.org



Appointments
1800-309-0309

Emergencies
8821-818181

DEPARTMENT OF LABORATORY MEDICINE Unit of Narayana Health

MRN : 17540000314700	Department : OBSTETRICS & GYNAECOLOGY
Name : Manisha Pandya	Specimen : WHOLE BLOOD
Age / Sex : 50 Year(s) / Female	Visit Type : OP
Sample No : 82211080008	Collected On : 08/11/2022 09:37 AM
Consulting DR : Dr. Manisha Sharma	Referred DR : Dr. Manisha Sharma
Patient Address : vijay nagar bhanpuri Raipur null Chhattisgarh,India	Received On : 08/11/2022 11:22 AM
	Reported On : 08/11/2022 12:59 PM
	Report Type : Final

BLOOD BANK

	Result	Unit	Biological Reference Interval
BLOOD GROUP & RH TYPING			
BLOOD GROUP	"O"		
RH Typing	Negative		



Dr. SMRITI RATHOREMBBS MD
PATHOLOGY

NH MMI Narayana Superspeciality Hospital

(A unit of Narayana Hrudayalaya Limited) CIN: LB5110KA2020PLC027437

Registered Office: 258/A, Bommasandra Industrial Area, Anekal Taluk, Bangalore 560099

Hospital Address: New Dhamtari Road, Lalpur, Raipur 492001

Tel +91 771 4210901 / 902 | Fax +91 771 408 1106 | Email: info.rpr@narayanahealth.org | www.narayanahealth.org



Appointments

1800-309-0309

Emergencies

8821-818181

DEPARTMENT OF LABORATORY MEDICINE Unit of Narayana Health

MRN : 17540000314700 Name : Manisha Pandya Age / Sex : 50 Year(s) / Female Sample No : 1R2211080218 Consulting DR : Dr. Manisha Sharma Patient Address : vijay nagar bhianpuri Raipur null Chhattisgarh,India	Department : OBSTETRICS & GYNAECOLOGY Specimen : WHOLE BLOOD Visit Type : OP Collected On : 08/11/2022 09:37 AM Referred DR : Dr. Manisha Sharma Received On : 08/11/2022 11:22 AM Reported On : 08/11/2022 01:17 PM Report Type : Final
---	---

Test	Result	Unit	Biological Reference Interval
HbA1c			
HbA1c	5.1	%tage	

Reference Group HbA1c in %

Non diabetic Adult (18 years or more) < 5.7
 At risk (Prediabetes) 5.7 - 6.4
 Diagnosing Diabetes \geq 6.5

Estimated Average Glucose	99.67	mg/dL	
---------------------------	-------	-------	--



Dr. SMRITI RATHORE MBBS MD
 PATHOLOGY



NH MMI Narayana Superspeciality Hospital

(A unit of Narayana Healthcare Limited) CIN: LB5110KA2000PLC027497

Registered Office: 258/A, Bommasandra Industrial Area, Anekal Taluk, Bangalore 560099

Hospital Address: New Dhamtari Road, Lalpur, Raipur 492001

Tel +91 771 4210901 / 902 | Fax +91 771 408 1106 | Email: info.rpr@narayanahealth.org | www.narayanahealth.org

Appointments

1800-309-0309

Emergencies

8821-818181

DEPARTMENT OF LABORATORY MEDICINE Unit of Narayana Health

MRN : 17540000314700	Department : OBSTETRICS & GYNAECOLOGY
Name : Manisha Pandya	Specimen : URINE
Age / Sex : 50 Year(s) / Female	Visit Type : OP
Sample No : 7R2211080049	Collected On : 08/11/2022 09:37 AM
Consulting DR : Dr. Manisha Sharma	Referred DR : Dr. Manisha Sharma
Patient Address : vijay nagar bhanpuri Raipur null Chhattisgarh,India	Received On : 08/11/2022 11:22 AM
	Reported On : 08/11/2022 01:52 PM
	Report Type : Final

CLINICAL PATHOLOGY

	Result	Unit	Biological Reference Interval
URINE ROUTINE & MICROSCOPY			
PHYSICAL EXAMINATION			
VOLUME	25	ml	
COLOUR	pale yellow		
APPEARANCE	clear		
SP. GRAVITY	1.010		1.002-1.03
CHEMICAL EXAMINATION			
pH(REACTION)	6.0		4.8-7.5
PROTEIN	Negative		Negative
URINE GLUCOSE	Negative		Negative
KETONE BODIES	Negative		Negative
BILE SALTS	Negative		Negative
BILE PIGMENT (BILIRUBIN)	Negative		Negative
UROBILINOGEN	Negative		
BLOOD URINE	Negative		Negative
URINE LEUCOCYTE ESTERASE	Negative		Negative
MICROSCOPIC EXAMINATION			
NITRITE	Negative		Negative



Dr. NEERAJ NAIK, B.B.S D.C.P
CONSULTANT PATHOLOGIST



NHMMI Narayana Superspeciality Hospital

(A Unit of Narayana Hrudayalaya Limited) CIN: LB5110KA2000PLC027497

Registered Office: 258/A, Bommasandra Industrial Area, Anekal Taluk, Bangalore 560099

Hospital Address: New Dhamtari Road, Lalpur, Raipur 492001

Tel +91 771 4210901 / 902 | Fax +91 771 408 1106 | Email: info.rpr@narayanahealth.org | www.narayanahealth.org

Appointments

1800-309-0309

Emergencies

8821-818181

DEPARTMENT OF LABORATORY MEDICINE Unit of Narayana Health

MRN : 17540000314700	Department : OBSTETRICS & GYNAECOLOGY
Name : Manisha Pandya	Specimen : URINE
Age / Sex : 50 Year(s) / Female	Visit Type : OP
Sample No : 7R2211080049	Collected On : 08/11/2022 09:37 AM
Consulting DR : Dr. Manisha Sharma	Referred DR : Dr. Manisha Sharma
Patient Address : vijay nagar bhanpuri Raipur null Chhattisgarh,India	Received On : 08/11/2022 11:22 AM
	Reported On : 08/11/2022 01:52 PM
	Report Type : Final

CLINICAL PATHOLOGY

T	Result	Unit	Biological Reference Interval
PUS CELLS	1-2	hpf	0-2
RBC	not seen	hpf	0-3
EPITHELIAL CELLS	1-2 L	hpf	2-3
CRYSTALS	not seen		
CASTS	not seen		OCC HYALINE CAST / HPF



Dr. NEERAJ NAIK M.B.B.S D.C.P.
CONSULTANT PATHOLOGIST

NH MMI Narayana Superspeciality Hospital

(A unit of Narayana Hrudayaraya Limited) CIN: L85110KA2000PLC027497

Registered Office: 258/A, Bommasandra Industrial Area, Anekal Taluk, Bangalore 560099

Hospital Address: New Dhamtari Road, Laipur, Raipur 492001

Tel +91 771 4210901 / 902 | Fax +91 771 408-1106 | Email: info.rpr@narayanahealth.org | www.narayanahealth.org



Appointments

1800-309-0309

Emergencies

8821-818181

ECHOCARDIOGRAPHY REPORT

Patient ID	: 17540000314700	Report Date	: 08/11/2022
Patient Name:	: Mrs. Manisha Pandya		
Age / Gender	: 50Years/ Female		

MEASUREMENT

AO : 28 (20 - 35)mm **LVID(d)** : 47 (36 - 52)mm **IVS**: 09 (06 -11)mm
LA : 31 (19 - 40)mm **LVID s** : 28 (23 - 39)mm **PW**: 09 (06 - 11)mm
EF : 60%

VALVES

Mitral Valve : Normal
Aortic valve : Normal
Tricuspid Valve : Normal
Pulmonary Valve : Normal

CHAMBERS

Left Atrium : Normal
Right Atrium : Normal
Left Ventricle : Normal
Right Ventricle : Normal

SEPTAE

IVS : Intact
IAS : Intact

GREAT ARTERIES

Aorta : Normal
Pulmonary Artery : Normal



Patient ID : 17540000314700 Report Date : 08/11/2022
Patient Name: : Mrs. Manisha Pandya
Age / Gender : 50Years/ Female

WALL MOTION ABNORMALITIES

No RWMA at rest

FINAL DIAGNOSIS

No RWMA at rest
Normal LV systolic function. LVEF-60%.
Normal cardiac chambers dimension
IVC normal & collapsing >50% with respiratory variation.
No I/C clot, vegetation or pericardial effusion



Dr. S.Gouniyal
MD, DM
Senior interventional Cardiologist

Dr. JINESH JAIN
MD, DM
Consultant, interventional Cardiology



DR. PRASHANT MADHARIA
MD, PGDCC
Consultant Non-Invasive Cardiology

2022-11-08 12:53:57

ID: 314700
Name: MRS MANISHA
Age: 50 Years
Gender: Female

Vent. Rate: 98 bpm
PR Interval: 138 ms
QRS Duration: 74 ms
QT/QTc Interval: 346/413 ms
P/QRS/T Axis: 60/-87/56 deg

Sinus rhythm
Anterior T wave abnormality is nonspecific
Borderline ECG

Unconfirmed Diagnosis

OTcHodges

“Please Xerox This Copy”

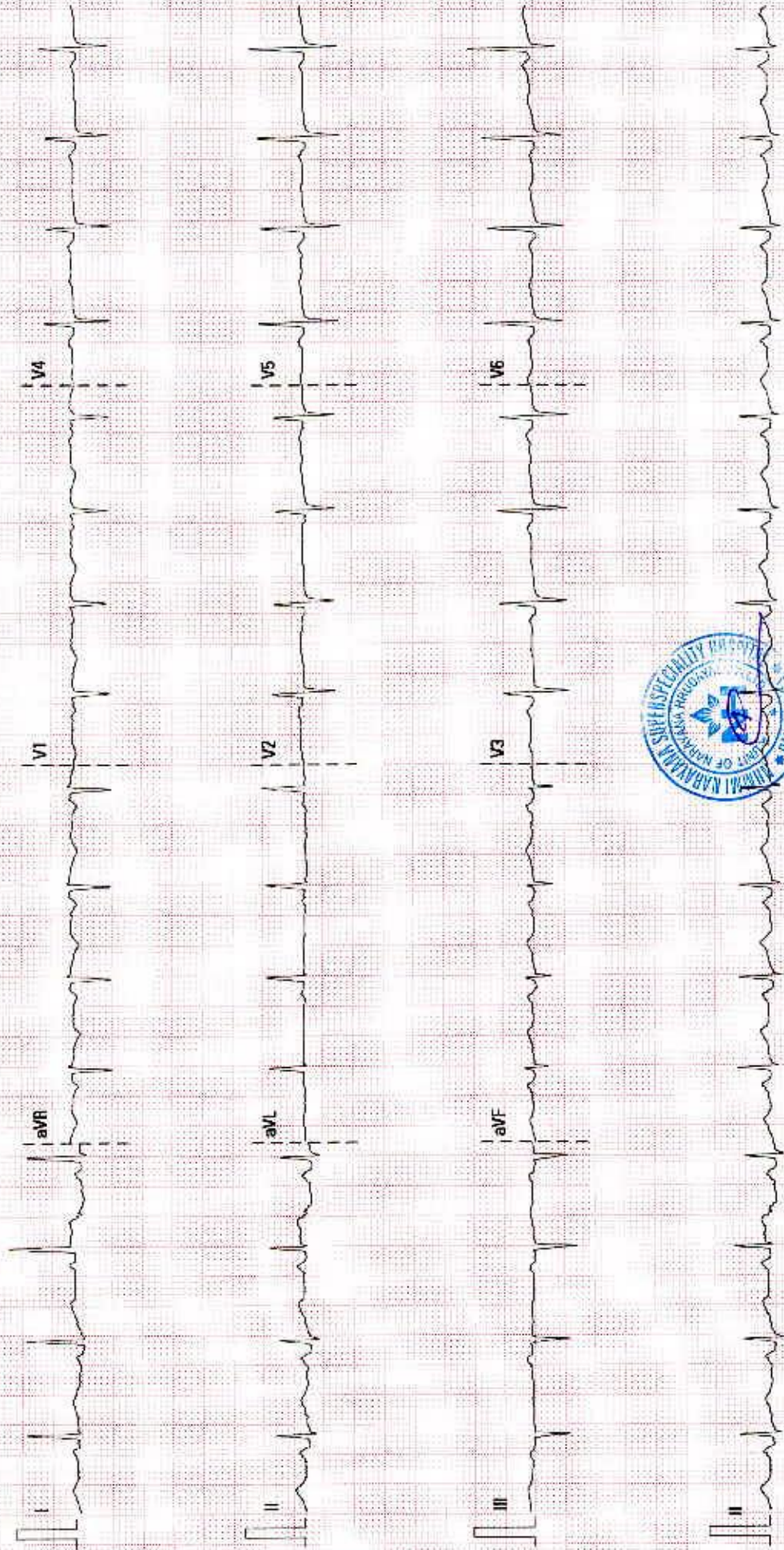

Patient Name	Manisha Pandya	Requested By	
MRN	17540000314700	Procedure DateTime	2022-11-08 15:10:41
Age/Sex	50Y 11M / Female	Hospital	NH-RAIPUR

BILATERAL DIGITAL MAMMOGRAPHY

Bilateral digital mammography was done using a low dose radiation technique in the medio lateral oblique and cranio caudal projections using appropriate compression.

FINDINGS:

- The bilateral breasts reveal heterogeneously dense fibroglandular densities - ACR Grade-C/D
ew foci of calcification in close proximity are noted in superolateral quadrant of right breast without any obvious adjoining mass lesion.
- There is symmetrical distribution of glandular components in both breasts with no evidence of any architectural distortion.
- Subareolar ductal opacities are within normal limits.
- There is no evidence of any obvious spiculated mass lesion or clusters of micro- calcification in left breast.
- No significant axillary lymphadenopathy is seen.
- Nipple and overlying skin over the breasts are within normal limits.
- No abnormality is detected in the retro mammary fat.

CONCLUSION:

- **Bilateral breasts reveal heterogeneously dense fibroglandular densities - ACR Grade-C/D**
- **Few foci of calcification in close proximity in superolateral quadrant of right breast without any obvious adjoining mass lesion. (Suggest: USG correlation in the view of dense breast) - RIRADS-II/III**

RECOMMENDATION: Clinical correlation, follow up and further appropriate evaluation



Dr. Abhijeet Tiwari
MBBS, DNB
Consultant Radiologist

NAME: MS: MANISHA PANDYA

REF. BY: DR. MANISHA SHARMA

DATE: 08.11.2022

SONOGRAPHY OF ABDOMEN AND PELVIS

The Real time, B mode, gray scale sonography was performed.

LIVER : The liver is enlarged in size 19.3cm with increased echotexture grade-I. Possibility of small focal lesion can not be ruled out.

GALL BLADDER : The gall bladder is contracted.

PORTAL VEIN : The portal vein is normal in calibre and course.

SPLEEN : The spleen is normal in size .

NCREAS :The pancreas is poorly visualized.

B/L KIDNEYS : The right kidney measures - 10.5 x 4cm and left kidney measures - 10.3 x 4.5cm in size. Both kidneys reveal normal cortical echotexture and have smooth margins. Cortico-medullary differentiation is maintained. No calculus or hydronephrosis is seen.

URINARY BLADDER : The urinary bladder is distended.

UTERUS:The uterus is suboptimally visualized appears normal in size 7.3 x 3.2 x 4.6cm with heterogeneous echotexture. Poor endometrial echoes.

Neither ovary well visualized.

Left adnexal cyst with single septation of size 2.5x 2.5cm.

No free fluid is seen in the peritoneal cavity.

...cessive intrabowel gases are noted.

Adv: Clinical correlation & correlation with other relevant investigations, review for pelvis.



DR APOORV AGRAWAL
M.D.
CONSULTANT RADIOLOGIST

Patient Name	Manisha Pandya	Requested By	Dr. Manisha Sharma
MRN	17540000314700	Procedure Date Time	2022-11-08 13:29:15
Age/Sex	50Y 11M/Female	Hospital	NH-RAIPUR

CHEST RADIOGRAPH (PA VIEW)

CLINICAL DETAILS:For health checkup.

FINDINGS:

- The lung fields and bronchovascular markings appear normal.
- The cardiac size is within normal limits.
- Mediastinum and great vessels are within normal limits.
- Trachea is normal and is central. The hilar shadows are unremarkable.
- The costo-phrenic angles are clear. No evidence of pleural effusion or pneumothorax.
- The visualized bones and soft tissue structures appear normal.
- Both the diaphragmatic domes appear normal.

IMPRESSION:

- **Normal chest radiograph.**



DR VIJENDRA RUPRELA
MBBS, DMRD, DNB, MNAMS
CONSULTANT RADIOLOGIST

* ***This is a digitally signed valid document.***Reported Date/Time: 2022-11-09 13:06:44

DEPARTMENT OF LABORATORY MEDICINE Unit of Narayana Health

MRN : 17540000314700	Department : OBSTETRICS & GYNAECOLOGY
Name : Manisha Pandya	Specimen : SERUM
Age / Sex : 50 Year(s) / Female	Visit Type : OP
Sample No : 1R2211080215	Collected On : 08/11/2022 09:37 AM
Consulting DR : Dr. Manisha Sharma	Referred DR : Dr. Manisha Sharma
Patient Address : vijay nagar bhanpuri Raipur null Chhattisgarh,India	Received On : 08/11/2022 11:22 AM
	Reported On : 08/11/2022 11:59 AM
	Report Type : Final

Test	Result	Unit	Biological Reference Interval
KIDNEY PACKAGE - 2 (RFT FASTING)			
SERUM CREATININE			
SERUM CREATININE	0.6	mg/dl	0.6-1.2
eGFR	103.17	mL/min/1.73m2	
BLOOD UREA NITROGEN (BUN)	7.00	mg/dl	7-20
SODIUM, SERUM	144.00	mmol/L	135-150
POTASSIUM, SERUM	4.80	mmol/L	3.5-5
CHLORIDE	103.00	mmol/L	95-106
CALCIUM	9.30	mg/dl	8.5-10.1
MAGNESIUM	1.70 L	mg/dL	1.8-2.4
URIC ACID	6.30 H	mg/dl	2.6-6
PHOSPHORUS	4.00	mg/dl	2.6-4.7

Note:
Abnormal results are highlighted.
Results relate to the sample only.
Kindly correlate clinically.

-- End of Report --



Dr. SMRITI RATHORE MBBS MD
PATHOLOGY

NH MMI Narayana Superspeciality Hospital

(A Unit of Narayana Hrudayalaya Limited) CIN: L85110KA2000PLC027497

Registered Office: 258/A, Bommasandra Industrial Area, Anekal Taluk, Bangalore 560099

Hospital Address: New Dhamtari Road, Lalpur, Raipur 492001

Tel +91 771 4210901 / 902 | Fax +91 771 408 1106 | Email: info.rpr@narayanahealth.org | www.narayanahealth.org



Appointments

1800-309-0309

Emergencies

8821-818181