

Submit photocopy of personal ID proof if health check is for insurance.
 Collect MER as per package details & that company's format (already shared).
 12 noon of appointment date, share Work order number & visit status (Show/No show).
 Upload reports in Adhutam portal as per specifications given earlier.

Appointment Booking Details

Operator/TPA	Agreement Name	Package Name	Package Inclusions	Customer Name	Gender M/F	Relation Self/Spouse	DOB/Age	Emp ID	Email ID	Mobile No	Date of Appointment	App Time
ARCOFEMI HEALTHCARE LIMITED	ARCOFEMI MEDIWHEEL MALE AHC CREDIT PAN INDIA OP AGREEMENT	ARCOFEMI - MEDIWHEEL - FULL BODY ANNUAL PLUS MALE - 2D ECHO - PAN INDIA - FY2324	Dietician consultation, Lipid Profile (all Parameters), Renal Function Test, Ultrasound - Whole Abdomen, Package Consultation - ENT, 2D ECHO, Consultation - Dental, Blood Grouping And Typing (Abo And Rh), ECG, Fitness by General Physician, URINE GLUCOSE (POST PRANDIAL), Urine Routine (CUE), GGTP: Gamma Glutamyl Transpeptidase - Serum, GLUCOSE - SERUM / PLASMA (FASTING AND POST PRANDIAL), THYROID PROFILE - I (T3, T4 AND TSH), Glycosylated Hemoglobin (HbA1C) - Whole Blood, LIVER FUNCTION TEST (PACKAGE), X-Ray Chest PA, HEMOGRAM (CBC+ESR), Ophthalmology by General Physician, URINE GLUCOSE (FASTING), BMI, GLUCOSE, POST PRANDIAL (PP), 2 HOURS (POST MEAL), GLUCOSE, FASTING, RENAL PROFILE/RENAL FUNCTION TEST (RFT/KFT), COMPLETE URINE EXAMINATION, LIVER FUNCTION TEST (LFT), Doctor, DIET CONSULTATION, THYROID PROFILE (TOTAL T3, TOTAL T4, TSH), PERIPHERAL SMEAR, HEMOGRAM + PERIPHERAL SMEAR, BLOOD GROUP ABO AND RH FACTOR, GAMMA GLUTAMYL TRANSFERASE (GGT), HbA1c, GLYCATED HEMOGLOBIN, LIPID PROFILE, BODY MASS INDEX (BMI)	Apurva Jain	male	Self	32	N/A	wellness@mediwheel.in	8469290937	2023-10-14	09:00

14-10-2023 07:00:06

ID: 5416

Name: APURVA, JAIN

Age: 33yrs

Sex:

Hospital:

Department:

0.67Hz - 35Hz AC OFF 25 mm/s . 10 mm/mv

<< Analysis Result >>

** normal ECG **

Sinus rhythm

HR : 72 bpm
 PR : 148 ms
 QRS : 78 ms
 QT/QTc : 344/376 ms
 P/QRS/T : 29/29/39 deg
 RV5/SV1 : 0.879/-1.152 mv
 RV5+SV1 : 2.031 mv

Dr. Maulik K. Kinariwala

(M.D.) (Nephrologist) PGDDM (UK)
 Need to be furnished by doctor Name:

Shreeyanta Healthcare & Diagnostics Pvt. Ltd.

ASR
concl

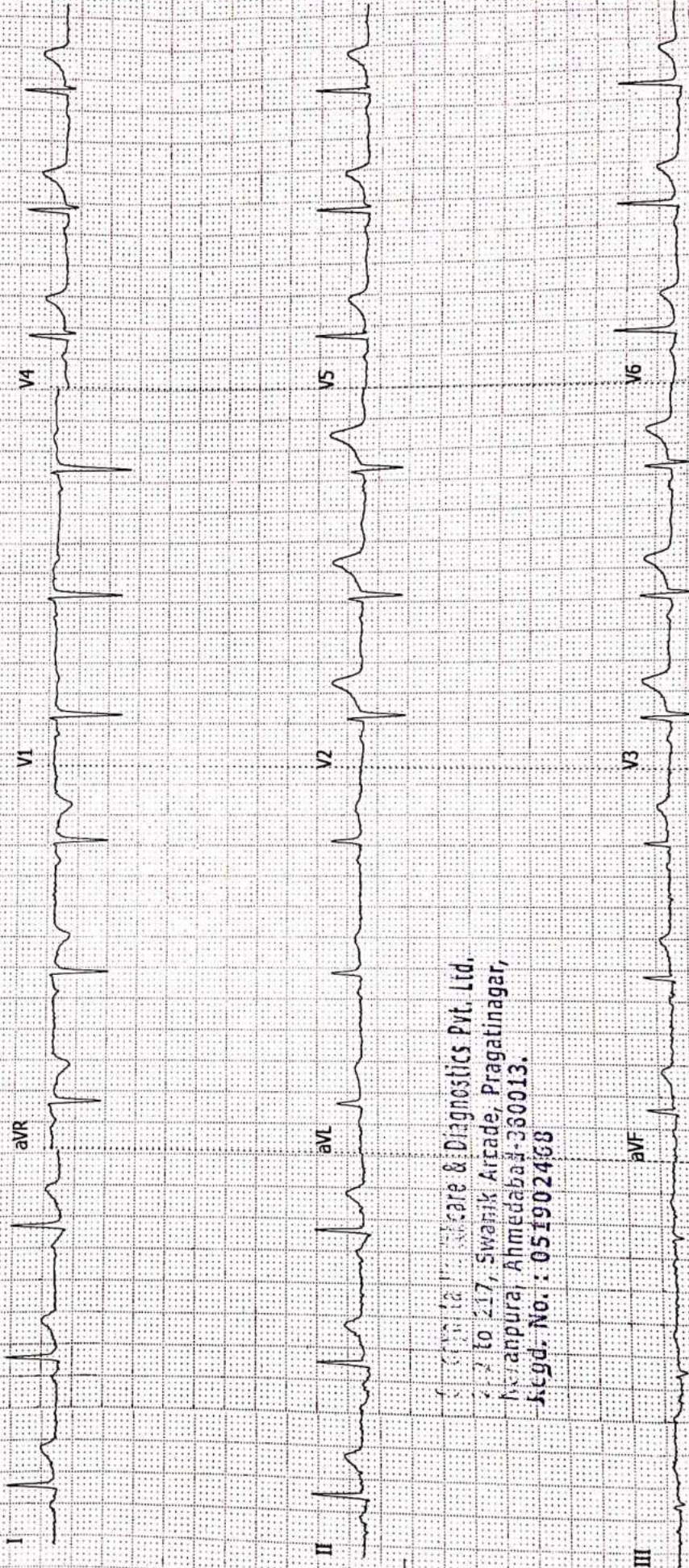

Shreeyanta Healthcare & Diagnostics Pvt. Ltd.
 Plot No 217, Swanik Arcade, Pragatinagar,
 Anandnagar, Ahmedabad-380013.
 Regd. No. : 051902468

NAME: APURVA JAIN	DATE: 14 / 10 / 2023
AGE: 33 YEARS SEX: Male	REF.DR. ARCOFEMI MEDIWHEEL

INVESTIGATION : USG ABDOMEN & PELVIS

LIVER appears normal in size and shows normal echopattern. No evidence of focal mass lesion. No evidence of dilated intrahepatic biliary radicals noted. Portal vein and hepatic veins are unremarkable. Common bile duct appears normal.

GALL BLADDER appears normal distended. No cholecystitis.

PANCREAS appears normal in size and echopattern.

SPLEEN appears normal in size and echopattern. No evidence of mass lesion seen.

KIDNEYS:

Both kidneys appear normal in size, shape and position. No evidence of mass lesion or hydronephrosis seen on either side. Both Kidneys show normal cortical echogenicity well preserved cortico-medullary differentiation.

URINARY BLADDER is partially distended. No evidence of vesical mass or calculus is seen.

Prostate appears normal size and normal echopattern.

Small and large bowel loops are unremarkable.

No evidence of ascites or lymphadenopathy is seen.

Impression:-

No significant abnormality detected.

Dr. Jay Parikh
(M.S., Radiologist)

Dr. JAY PARIKH  Regd. No. : G-20251
Shreeyanta Healthcare & Diagnostics Pvt. Ltd.

CONSULTANT RADIOLOGIST.

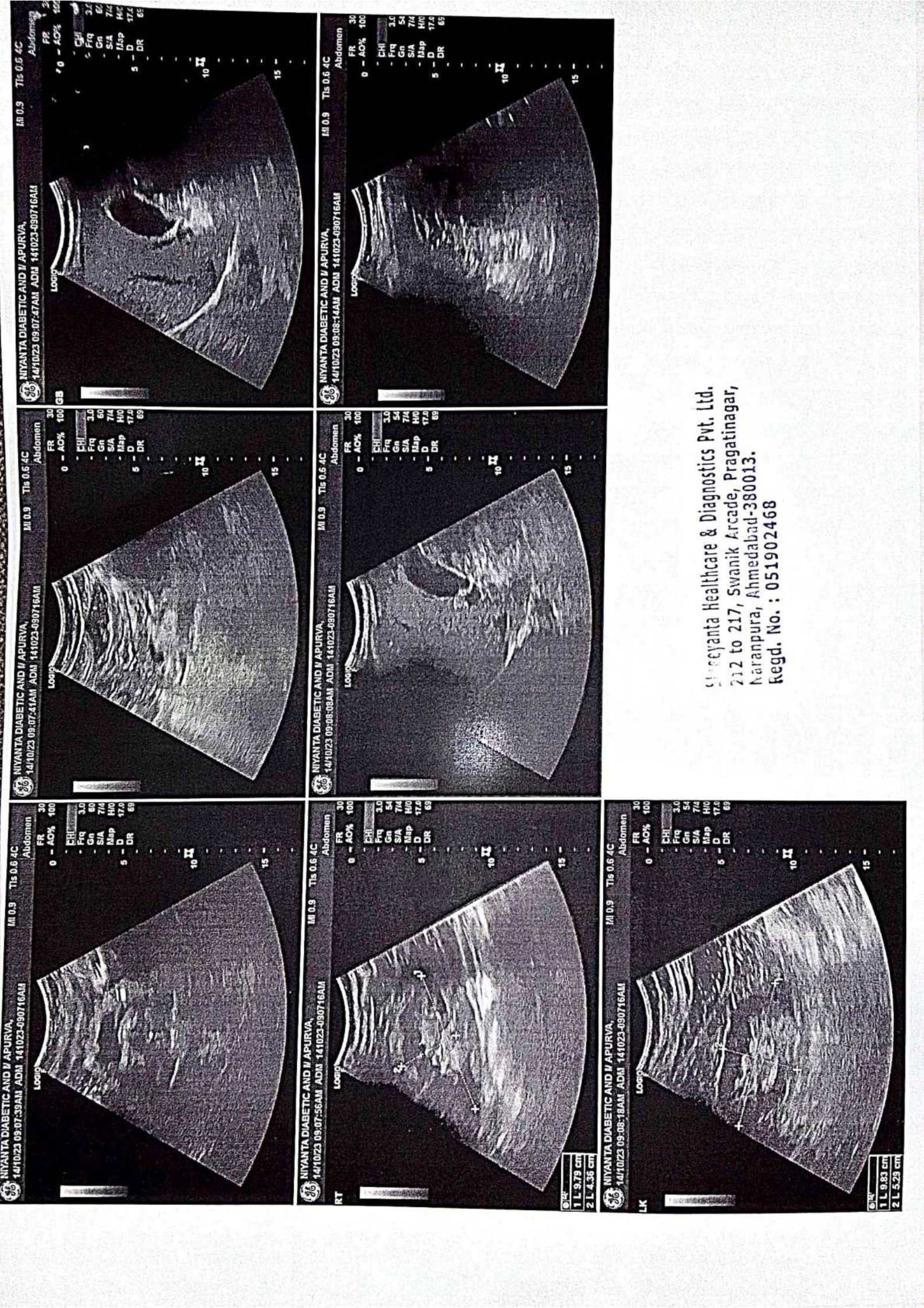

MI 0.9 TIs 0.6 4C

NIYANTA DIABETIC AND I/ APURVA,
14/10/23 09:07:47AM, ADM 141023-090716AM

Abdomen
FR 30
- AO% 100 GB
CHI 3.0
- Freq 67
- Gm 54
- S/A 774
- Map 17.0
- D 17.0
- DR 69

Abdomen
FR 30
- AO% 100
CHI 3.0
- Freq 60
- Gm 54
- S/A 774
- Map 17.0
- D 17.0
- DR 69

Abdomen
FR 30
- AO% 100
CHI 3.0
- Freq 60
- Gm 54
- S/A 774
- Map 17.0
- D 17.0
- DR 69

MI 0.9 TIs 0.6 4C

NIYANTA DIABETIC AND I/ APURVA,
14/10/23 09:08:14AM, ADM 141023-090716AM

Abdomen
FR 30
- AO% 100
CHI 3.0
- Freq 67
- Gm 54
- S/A 774
- Map 17.0
- D 17.0
- DR 69

Abdomen
FR 30
- AO% 100
CHI 3.0
- Freq 67
- Gm 54
- S/A 774
- Map 17.0
- D 17.0
- DR 69

Abdomen
FR 30
- AO% 100
CHI 3.0
- Freq 67
- Gm 54
- S/A 774
- Map 17.0
- D 17.0
- DR 69

MI 0.9 TIs 0.6 4C

NIYANTA DIABETIC AND I/ APURVA,
14/10/23 09:08:18AM, ADM 141023-090716AM

Abdomen
FR 30
- AO% 100
CHI 3.0
- Freq 67
- Gm 54
- S/A 774
- Map 17.0
- D 17.0
- DR 69

Abdomen
FR 30
- AO% 100
CHI 3.0
- Freq 67
- Gm 54
- S/A 774
- Map 17.0
- D 17.0
- DR 69

Abdomen
FR 30
- AO% 100
CHI 3.0
- Freq 67
- Gm 54
- S/A 774
- Map 17.0
- D 17.0
- DR 69

NIYANTA Healthcare & Diagnostics Pvt. Ltd.
212 to 217, Swanik Arcade, Pragatinagar,
Naranpura, Ahmedabad-380013.
Regd. No. : 051902468

GLK
1 L 9.79 cm
2 L 4.36 cm

GLK
1 L 9.83 cm
2 L 5.29 cm

INVESTIGATION: 2D ECHO CARDIOGRAPHY

PATIENT NAME: APURVA JAIN

AGE/SEX: 33YRS

REF. Dr. :

DATE: 14/10/2023

<u>MITRAL VALVE</u>	NORMAL	<u>LEFT VENTRICLE</u>	
PROLAPSE	NORMAL	LVID DIASTOLE	6 MM
AREA	NORMAL	LVID SYSTOLIC	31 MM
<u>AORTIC VALVE</u>	NORMAL	<u>EJECTION FRECTION</u>	62 %
ROOT SIZE	31	IVS	9 MM
LA SIZE	31	LVPW	10 MM
<u>PULMONARY VALVE</u>	NORMAL	<u>TRICUSPID VALVE</u>	NORMAL

DOPPLER STUDY: -

	MITRAL VALVE	AORTIC VALVE	PULMONARY VALVE	TRICUSPID VALVE
PEAK VELOCITY m/sec	0.69	0.84	0.89	0.50
PEAK GRADIENT mm hg	2.00	2.99	3.00	1.00
REGURGITATION	TRIVIAL	NIL	NIL	TRIVIAL

FINAL IMPRESSION:

NORMAL LV,LA,RA,RV.

GOOD LV SYSFUNCTION (LVEF=62%)

TRIVIAL MR, TR. NORMAL LV COMPLICNACE

NO SIGNIFICANT PAH (RVSP = 28 MMHG)

NO RWMA AT REST

NO CLOT, VEGETATION,NO PE

Dr. Ramesh A. Pothiwala
 M.D. DNB (Cardiologist)
 DR. RAMESH A. POTHIWALA
 Shreyanta Healthcare & Diagnostics Pvt. Ltd.
 MD DNB CARDIO

Shreyanta Healthcare & Diagnostics Pvt. Ltd.

212-217, Swanik Arcade, Nr Arjun Homes, B/h Vardan Tower, Pragatinagar - K. K. Nagar Road, Naranpura, Ahmedabad : 380 013.

Appointment +91 99042 90525 / +91 92656 34065 ☎ 079 2749 98 35 / Emergency : 87340 72706 ✉ shreyantaclinic@gmail.com

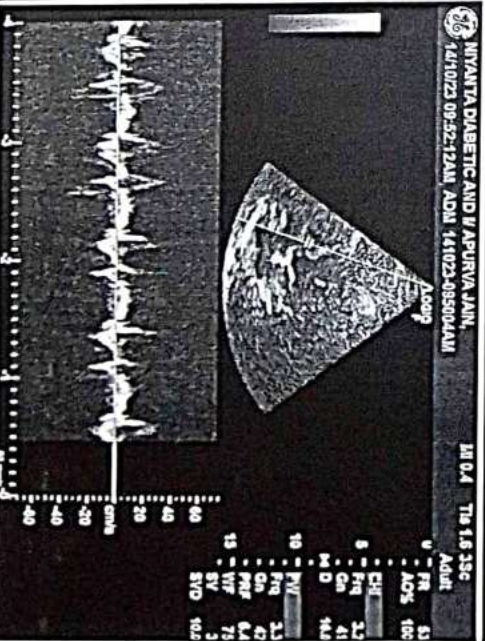
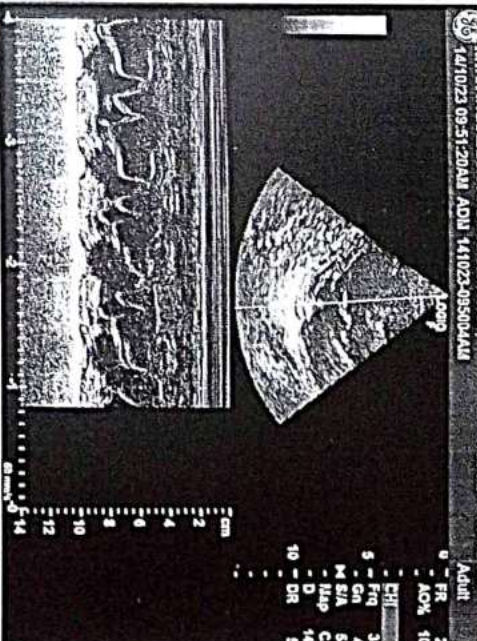
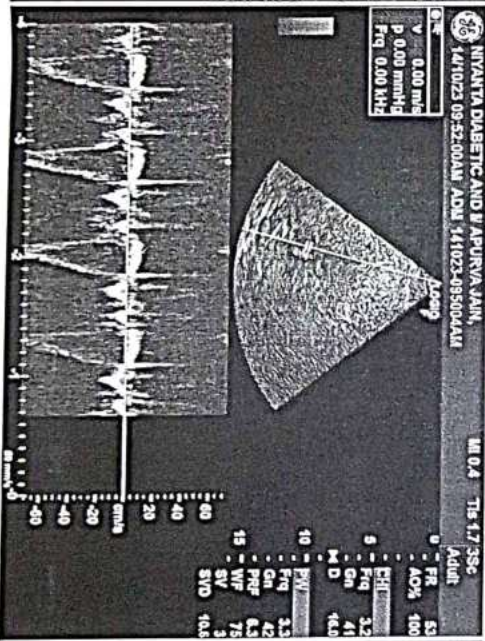
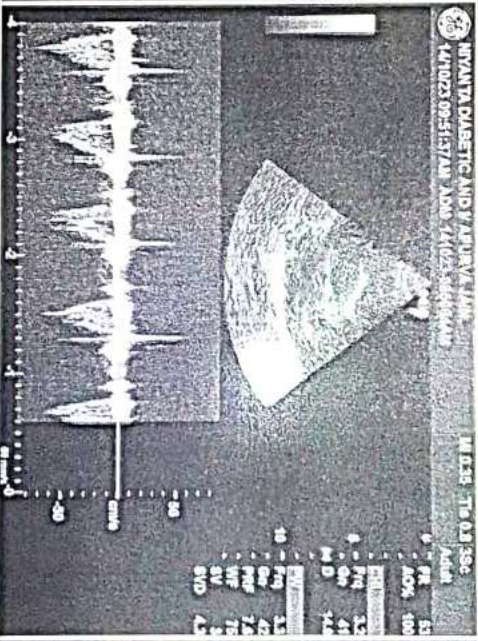
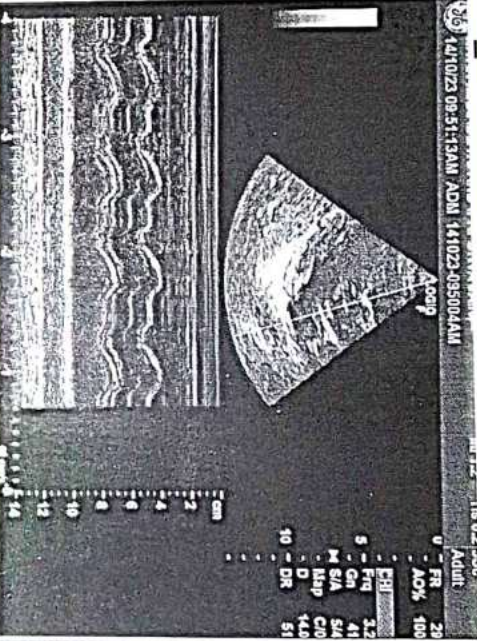
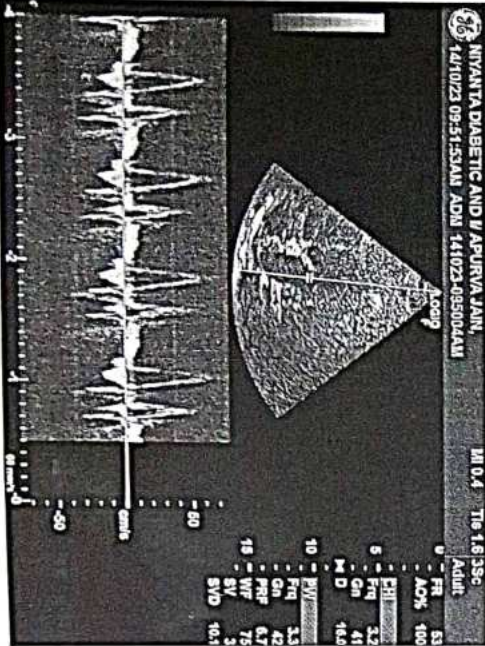
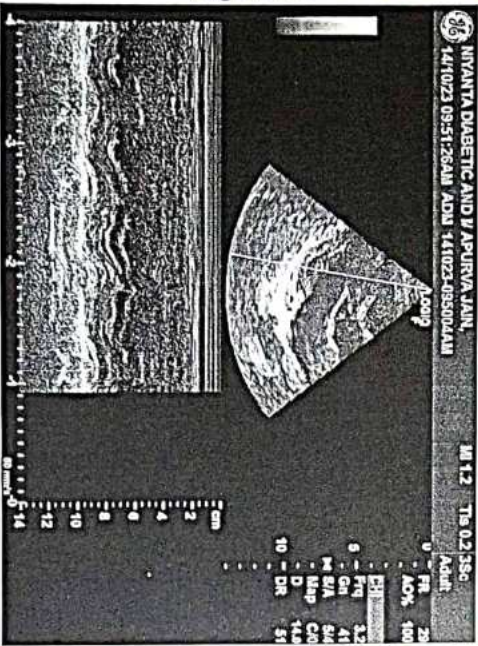
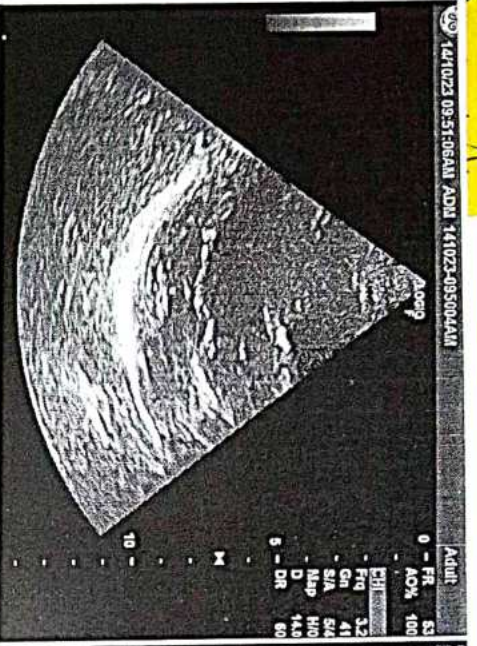

PATIENT NAME: APURVA JAIN

AGE/SEX: 33 Years/MALE

REF. DOCTOR: HEALTH CHECK UP

DATE : 14/10/2023

EYE VISION CHECK UP

EYE PARAMETERS	RIGHT EYE	LEFT EYE
DISTANCE VISION	6/6 WITHTOUT GLASS	6/6 WITHOUT GLASS
NEAR VISION	N/6 WITHTOUT GLASS	N/6 WITHOUT GLASS
COLOUR VISION	NO COLOUR BLINDNESS	NO COLOUR BLINDNESS

Dr. Parth Shah
Ophthalmologist
Shreeyanta Healthcare & Diagnostics Pvt. Ltd.

Shreeyanta Healthcare & Diagnostics Pvt. Ltd.

212-217, Swanik Arcade, Nr Arjun Homes, B/h Vardan Tower, Pragatinagar - K. K. Nagar Road, Naranpura, Ahmedabad : 380 013.

Appointment +91 99042 90525 / +91 92656 34065 ☎ 079 2749 98 35 / Emergency : 87340 72706 ✉ shreeyantaclinic@gmail.com



**AHMEDABAD
DENTAL**

610, Swanik Arcade, Opp. Arjun Green, Pragatinagar,
Naranpura, Ahmedabad, Gujarat 380013
Ph.: 9879994844, 9725368282
Web : www.ahmedabadental.com

Name : Apurva Jain Date : 14/10/23
Mobile No. : 9898961896 Case No. : 1200
Email : _____ Birth Date : 12/11/1989
Occupation : Service
Address : Naranpura
Medical History : _____

Consent Statement :

I hereby authorize and request the performance of dental services for Myself. I also give my consent to any advisable and necessary dental procedures, medications or anaesthetics to be administered by the attending dentist. I completely understand the complications and risks associated with the same. I understand and acknowledge that I am Financially responsible for service provided for my self of the above mentioned.

હું ડોક્ટરને દાંત પાડવાની/સર્જરી/દાંતની તમામ સારવાર અને તે માટે જરૂરી શીશી સૂંઘાડવાની/ઇન્જેક્શન આપી બહેરૂ કરાવાની અને દવા આપવાની સંમતિ આપુ છું. મેં ડોક્ટર સાહેબને મારી બિમારીને લગતી તમામ સાચી માહિતી આપી છે અને ડોક્ટર સાહેબે સારવાર અંગેના તમામ સાચા/ખોટા પરિણામોની મને મારી ભાષામાં જાણકારી આપી છે. સારવાર દરમ્યાન જો મને કાંઈપણ થાય અને સારવાર ના ખર્ચાની સંપૂર્ણ જવાબદારી મારી રહેશે તે અંગે ડોક્ટર/હોસ્પિટલ/સ્ટાફ/સંસ્થા જવાબદારી રહેશે નહિં.

Signature, (In case of minor) Signature of Guardian

Apurva Jain

Chief Complaints : Regular check up

Examination	Treatment Required
<p>→ mal-aligned ant. - 1 mandibular ant. teeth</p> <p>→ occlusal curves</p> <p>→ Stomat. & caries - 1</p>	<p>→ Class I Composite $\frac{6}{7}$ $\frac{6}{6}$</p> <p>→ Ortho opinion</p> <p>→ scaling & polish.</p>

Shreyanta Healthcare & Diagnostics Pvt. Ltd.
212 to 217, Swanik Arcade, Pragatinagar,
Naranpura, Ahmedabad-380013.
Regd. No. : 051902468

• Interest in recall at : 3 months 6 months



63.50 kg
kg

Weight

63.50 kg

Body fat percentage

18.00 %

< 25 >

BMI

22.8

Basal metabolic rate

1458.57 kcal/d

Visceral fat level

6.50

2-9

Muscle mass

49.413 kg

Bone mineral content

2.643 kg

> 3

Protein

20.90 %

Body water percentage

56.924 %

Skeletal muscle

27.40 kg

Diet Plan - 24.2

Date: 14/10/23

Name: Apurva Jain Age: 34
Height: 165 Weight: 63.50 B.M.I.: 22.8
Activity Level: _____ Recommended Calories: 2150 kcal

7:W

સવારે (Morning)

મેથીનું પાણી 1 ગ્લાસ, ચા/દુધ/કોફી 1 કપ (ખાંડ વગર)

Alloveru Juice

8:W

નાસ્તો (Break Fast)

વેજીટેબલ પૌંચા / ઉપમા 1 ખાઉલ, દુધ 1 ગ્લાસ (200ml.),
ફ્રુટ (સફરજન / દાઠમ) 1 નંગ

10:W

મોડી સવારે (Mid Morning)

ફાગાવેલા કઠોળ 1 વાટકી, ખદામ / અખરોટ 2 નંગ, લસી (ખાંડ વિના) 1 કપ

1:W

બપોરે જમવાનું (Lunch)

સલાદ 1 ખાઉલ, શાકભાજી 1 વાટકી, દાળ કે કઠોળ 1 વાટકી,
રોટલી 3 નંગ, ભાત 1 વાટકી, ઘાશ 1 ગ્લાસ (200ml.)

4:W

બપોરે (Tea Time)

ચા / દુધ / કોફી 1 કપ, વેજીટેબલ સેન્ડવીચ 1 નંગ

sprout
Money.

8:W

રાત્રે (Dinner)

સલાદ 1 ખાઉલ, શાકભાજી 1 વાટકી, ઘાશ / દહીં / કટો 1 વાટકી,
બાજરીનો રોટલો / ભાખરી 1 નંગ, ખીચડી 1 વાટકી

10:W

રાત્રે (Bed Time)

દુધ 1 ગ્લાસ (200ml., ખાંડ વગર), શેકેલા ચણા / વટાણા _____ વાટકી

1 Suji uttapam - 2 Sambhar
2 Duliyer khrechi

Special Recommendations :

Oil: 15-17 ml/day, Water: 12-15 glass/day
use Multigrain Roti / Paratha.

Shreeyanta Healthcare & Diagnostics Pvt. Ltd.
202 to 217, Swanik Arcade, Pragatinagar,
Anapura, Ahmedabad-380013.
Regd. No. : 051902468

NIYANTA DIABETES & HEART CLINIC



भारत सरकार
GOVERNMENT OF INDIA



अपूर्व जैन
Apurva Jain
जन्म तिथि/ DOB: 12/11/1989
पुरुष / MALE



4883 1350 3943

आधार-आम आदमी का अधिकार

Dr. Maulik K. Kinariwala
(M.D. (M.D.), FGDPM (UK)
Regd. No.: G-14026
Shreeyanta Healthcare & Diagnostics Pvt. Ltd.



भारतीय विशिष्ट पहचान प्राधिकरण
UNIQUE IDENTIFICATION AUTHORITY OF INDIA

पता:

S/O: महेन्द्र जैन, आरा
मशीन के पास, मुकाम पोस्ट
चितरी, चीन्त्री, डूंगरपुर,
राजस्थान - 314035

Address:

S/O: Mahendra Jain, ara machine ke
pass, mukam post chitri, Cheentri,
Dungarpur,
Rajasthan - 314035

Shreeyanta Healthcare & Diagnostics Pvt. Ltd.
212 to 217, Swanik Arcade, Pragatinagar,
Jaipur - 302013.

4883 1350 3943

Aadhaar-Aam Admi ka Adhikar

Apurva Jain



PATIENT'S NAME : APURVA JAIN LAB. NO : SY-2081-23
AGE/SEX : 33 Years/Male SAMPLE NO : 7153
REFERRED BY : ARCOFEMI HEALTHCARE LIMITED DATE/TIME : 14/10/2023\09:39
LOCATION : SHREEYANTA DIABETIC & METABOLIC CLINIC PT ID :

COMPLETE BLOOD COUNT

(PERFORM BY FULLY AUTOMATED SYSMAX-XP 100 CELL COUNTER)

Sample Type: EDTA

Test Name	Result	Units	Biological Reference Interval	
Blood Counts				
Haemoglobin :	15.70	Gms%	13.5 - 18.0	
Total R.B.C. :	5.10	mill/c.mm	4.7 - 6.0	
Total W. B. C. :	8700	/cu mm	4000 - 11000	
Platelet Count :	369000	/cu.mm	1,50,000 - 4,50,000	
Differential Count %				
	Expected Value	(Absolute Count/uL)		
Neutrophils :	54	50 - 60	4698	1600 - 7000
Lymphocytes :	40	20 - 40	3480	1000-4000
Eosinophils :	02	1 - 4	174	40 - 400
Monocytes :	04	2 - 6	348	200 - 1000
Basophils :	00	0 - 01	00	0 - 100
Blood Indices				
P. C. V :	45.40	%	42 - 52	
M. C. V. :	89.00	fl	78 - 100	
M.C.H :	30.80	pg	27 - 32	
M. C. H. C :	34.60	%	32 - 36	
R.D.W :	12.60	%	11.5 - 14.0	

Peripheral smear study

RBC's

R.B.C -Normocytic Normochromic.

W.BC's

W.B.C -Normal in Number & DC As Given Above.

Platelets

Platelets are Adequate and Normal in Morphology.

PS FOR MP

No Any Blood Parasites seen.

..... End Of Report

DR. JITENDRA NAYAK
M.D.(PATH)

DR. JANAK THAKKAR
M.B.DCP (PATH)

Shreeyanta Healthcare & Diagnostics Pvt. Ltd.
217 to 217, Swanik Arcade, Pragatinagar,
Ahmedabad. Phone Number 980013.
Regd. No. : 051902468

Pathologist

Dr. Jitendra N. Nayak
(M.D., Pathologist)

Regd. No. : G-14786

Shreeyanta Healthcare & Diagnostics Pvt. Ltd.

Managed by Spandan Pathology Laboratory • Home Collection Facilities Available

2nd Floor, Swanik Arcade, Nr. Arjun Homes, B/h Vardan Tower, Pragatinagar - K. K. Nagar Road, Naranpura, Ahmedabad : 380 013.

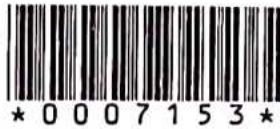

PATIENT'S NAME : APURVA JAIN	LAB. NO : SY-2081-23
AGE/SEX : 33 Years/Male	SAMPLE NO : 7153
REFERRED BY : ARCOFEMI HEALTHCARE LIMITED	DATE/TIME : 14/10/2023\09:39
LOCATION : SHREEYANTA DIABETIC & METABOLIC CLINIC	PT ID :

BIOCHEMISTRY
(DONE ON EM 200 FULLY AUTOMATED BIOCHEMISTRY ANALYSER)

Sample: Serum/Plasma

Test Name	Result	Units	Biological Reference Interval
Urea METHOD: Urease-GLDH	:18.8	mg/dL	12.6 - 42.6
Creatinine METHOD: Jaffe's Buffewr Kinetic	:1.13	mg/dL	0.7 - 1.4
BUN METHOD: UREASE ENZ	:8.79	mg/dL	7.94 - 20.1
S.G.P.T IFCC WITH PYRIDOXAL PHOSPHATE ACTIVATION	:27.3	U/L	0 - 40
S.G.O.T IFCC WITH PYRIDOXAL PHOSPHATE ACTIVATION	:32.5	U/L	0-45
Alkaline Phosphatase METHOD: PNPP-AMP (IFCC), KINETIC ASSAY	: 51.1	U/L	30-120
Bilirubin - Total METHOD: DIAZO	:0.69	mg/dL	0.2 - 1.3
Bilirubin - Direct METHOD: DIAZO	:0.41	mg/dL	0 - 0.6
Bilirubin - Indirect METHOD: CALCULATED	:0.28	mg/dL	0.1 - 0.4
Total Protein METHOD: BIURET	:7.03	gm/dL	6.3 - 8.2
Albumin METHOD: BCG	:4.24	gm/dL	3.5 - 5.0
Globulin METHOD: CALCULATED	:2.79	gm/dL	1.9 - 3.5
Albumin/Globulin Ratio METHOD: CALCULATED	:1.52		0.9 - 2.9
ELECTROLYTE METHOD: ISE DIRECT			
Sodium	: 135	mmol/L	137 - 145
Pottasium	:4.9	mmol/L	3.5-5.5
Chloride	:100	mmol/L	98 - 107
URIC ACID METHOD: URICASE	:5.7	mg/dL	3.4-7.0

Dr. Jitendra N. Nayak
(M.D., Pathologist)

Regd. No. : G-14786

End Of Report

Shreeyanta Healthcare & Diagnostics Pvt. Ltd.

217 to 219, Swank Arcade, Pragatinagar

Regd. No. : 051902468

Shreeyanta Marriage By Spandan Pathology Laboratory • Home Collection Facilities Available

2nd Floor, Swanik Arcade, Nr. Arjun Homes, B/h Vardan Tower, Pragatinagar - K. K. Nagar Road, Naranpura, Ahmedabad : 380 013.

☎ 079 27499835 ☎ +91 9904290525 / +91 9265634065 / +91 7567585429 ✉ shreeyantaclinic@gmail.com

Dr. Jitendra N. Nayak
M.D. (Path)

Dr. Janak M. Thakkar
M.B.D.C.P. (Path)

Shreeyanta  Pathology
Laboratory



PATIENT'S NAME	: APURVA JAIN	LAB. NO	: SY-2081-23
AGE/SEX	: 33 Years/Male	SAMPLE NO	: 7153
REFERRED BY	: ARCOFEMI HEALTHCARE LIMITED	DATE\TIME	: 14/10/2023\09:39
LOCATION	: SHREEYANTA DIABETIC & METABOLIC CLINIC	PT ID	:

DR. JITENDRA NAYAK
M.D.(PATH)

DR. JANAK THAKKAR
M.B.DCP (PATH)

Dr. Jitendra N. Nayak
(M.D., Pathologist)
Regd. No. : G-14786
Shreeyanta Healthcare & Diagnostics Pvt. Ltd.

Shreeyanta Healthcare & Diagnostics Pvt. Ltd.
212 to 217, Swanik Arcade, Pragatinagar,
Naranpura, Ahmedabad - 380013.
Regd. No. : G-14786

Pathologist

Manage by Spandan Pathology Laboratory • Home Collection Facilities Available
2nd Floor, Swanik Arcade, Nr. Arjun Homes, B/h Vardan Tower, Pragatinagar - K. K. Nagar Road, Naranpura, Ahmedabad : 380 013.

☎ 079 27499835 ☎ +91 9904290525 / +91 9265634065 / +91 7567585429 ✉ shreeyantaclinic@gmail.com

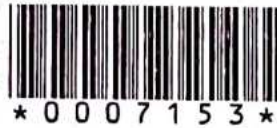

PATIENT'S NAME : APURVA JAIN
AGE/SEX : 33 Years/Male
REFERRED BY : ARCOFEMI HEALTHCARE LIMITED
LOCATION : SHREEYANTA DIABETIC & METABOLIC CLINIC
LAB. NO : SY-2081-23
SAMPLE NO : 7153
DATE/TIME : 14/10/2023/09:39
PT ID :

BLOOD GROUP

Sample Type: EDTA

Test Name	Result
ABO SYSTEM :	" O "
RH Typing :	POSITIVE

E.S.R.(Westergren Method)

Sample Type: EDTA

Test Name	Result	Units	Biological Reference Interval
After one hour :	02	mm	[M: 1 - 7 / F: 3 - 12]

LIVER FUNCTION TEST

Sample Type: Serum

Test Name	Result	Units	Biological Reference Interval
G.G.T :	23.8	U/L	F :5-32 M 10-45

..... End Of Report

DR. JITENDRA NAYAK
M.D.(PATH)

DR. JANAK THAKKAR
M.B.DCP (PATH)

Dr. Jitendra N. Nayak
(M.D., Pathologist)
Regd. No. : G-14786
Shreeyanta Healthcare & Diagnostics Pvt. Ltd.

Shreeyanta Healthcare & Diagnostics Pvt. Ltd.
212 to 217, Swanik Arcade, Pragatinagar,
Ahmedabad-380013.
Phone No. : 061902400

Manage by Spandan Pathology Laboratory • Home Collection Facilities Available
2nd Floor, Swanik Arcade, Nr. Arjun Homes, B/h Vardan Tower, Pragatinagar - K. K. Nagar Road, Naranpura, Ahmedabad : 380 013.

☎ 079 27499835 ☎ +91 9904290525 / +91 9265634065 / +91 7567585429 ✉ shreeyantaclinic@gmail.com

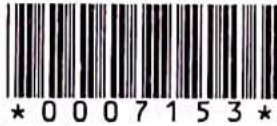

PATIENT'S NAME : APURVA JAIN
AGE/SEX : 33 Years/Male
REFERRED BY : ARCOFEMI HEALTHCARE LIMITED
LOCATION : SHREEYANTA DIABETIC & METABOLIC CLINIC
LAB. NO : SY-2081-23
SAMPLE NO : 7153
DATE/TIME : 14/10/2023/09:39
PT ID :

HbA1C REPORT
(BY HPLC)

Test Name	Result	Units	Biological Reference Interval
HbA1C :	5.8	%	Non Diabetic Level : < 5.7 % Pre Diabetic : 5.7-6.4 % Diabetes : > (=)6.5% ADA Target for Diabetic Patient : 7.0 %
Estimated Average Glucose: (eAG)	119.76	mg/dl	

..... End Of Report



DR. JITENDRA NAYAK
M.D.(PATH)

DR. JANAK THAKKAR
M.B.DCP (PATH)

Dr. Jitendra N. Nayak
(M.D., Pathologist)
Regd. No. : C 13786
Shreyanta Healthcare & Diagnostics Pvt. Ltd.

Shreyanta Healthcare & Diagnostics Pvt. Ltd.
212 to 217, Swanik Arcade, Pragatinagar,
Naranpura, Ahmedabad-380013.
Regd. No. : C 1392468

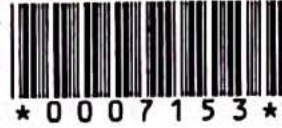
Pathologist



PATIENT'S NAME : APURVA JAIN LAB. NO : SY-2081-23
AGE/SEX : 33 Years/Male SAMPLE NO : 7153
REFERRED BY : ARCOFEMI HEALTHCARE LIMITED DATE\TIME : 14/10/2023\09:39
LOCATION : SHREEYANTA DIABETIC & METABOLIC CLINIC PT ID :

BLOOD(PLASMA) GLUCOSE
(GOD-POD METHOD)

(DONE ON EM200 FULLY AUTOMATED BIOCHEMISTRY ANALYSER)

Sample Type: Serum/Plasma

Test Name	Result	Units	Biological Reference Interval
Fasting(FBS)			
Blood Glucose :	95.4	MG/DL	70 - 110
Post Prandial (PP2BS)			
Post Prandial Blood Glucose After 2HRS. :	89.3	MG/DL	80-140

..... End Of Report



DR. JITENDRA NAYAK
M.D.(PATH)

DR. JANAK THAKKAR
M.B.DCP (PATH)

Dr. Jitendra N. Nayak
(M.D., Pathologist)
Regd. No. : G-14786
Shreeyanta Healthcare & Diagnostics Pvt. Ltd.

Shreeyanta Healthcare & Diagnostics Pvt. Ltd.
212 to 217, Swanik Arcade, Pragatinagar,
Naranpura, Ahmedabad-380013.
Regd. No. : G31902408

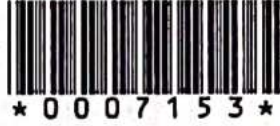
Pathologist



PATIENT'S NAME : APURVA JAIN LAB. NO : SY-2081-23
AGE/SEX : 33 Years/Male SAMPLE NO : 7153
REFERRED BY : ARCOFEMI HEALTHCARE LIMITED DATE/TIME : 14/10/2023\09:39
LOCATION : SHREEYANTA DIABETIC & METABOLIC CLINIC PT ID :

THYROID FUNCTION

(CLIA METHOD)

Sample Type:SERUM

Test Name	Result	Units	Biological Reference Interval
SERUM T3 :	1.21	ng/ml	0.6-1.81
SERUM T4 :	10.4	ug/dl	3.2-12.6
SERUM TSH :	0.85	μIU/mL	[2 to 12 Years 0.64 - 6.27] [12 to 18 Years 0.51 - 4.94] [> 18 Years 0.35 - 5.5]

..... End Of Report

DR. JITENDRA NAYAK
M.D.(PATH)

DR. JANAK THAKKAR
M.B.DCP (PATH)

Dr. Jitendra N. Nayak
(M.D., Pathologist)
Regd. No. : G-14786
Shreeyanta Healthcare & Diagnostics Pvt. Ltd.

Shreeyanta Healthcare & Diagnostics Pvt. Ltd.
212 to 217, Swanik Arcade, Pragatinagar,
Naranpura, Ahmedabad-380013.
Regd. No. : 051902468

Pathologist

Manage by Spandan Pathology Laboratory • Home Collection Facilities Available

2nd Floor, Swanik Arcade, Nr. Arjun Homes, B/h Vardan Tower, Pragatinagar - K. K. Nagar Road, Naranpura, Ahmedabad : 380 013.

☎ 079 27499835 ☎ +91 9904290525 / +91 9265634065 / +91 7567585429 ✉ shreeyantaclinic@gmail.com



PATIENT'S NAME : APURVA JAIN
AGE/SEX : 33 Years/Male
REFERRED BY : ARCOFEMI HEALTHCARE LIMITED
LOCATION : SHREEYANTA DIABETIC & METABOLIC CLINIC
LAB. NO : SY-2081-23
SAMPLE NO : 7153
DATE/TIME : 14/10/2023\09:39
PT ID :

LIPID PROFILE

(DONE ON EM 200 FULLY AUTOMATED BIOCHEMISTRY ANALYSER)

Sample Type: Serum

Test Name	Result	Units	Biological Reference Interval
S. Cholesterol (CHOD-POD ENZYMATIC METHOD)	:223.5	mg / dl	Desirable level/low risk : < 200 Borderline level/moderate risk : 200-239 Elevated level/ high risk : > 240
S. Triglyceride (GPO/PAP METHOD)	:65.2	mg / dl	Normal : <150 Borderline high :150-199 High : 200-499 Very High: >=500
S. HDL Cholesterol (IMMUNOINHIBITION)	:41.5	mg / dl	Low (High Risk) : <40 High (Low Risk) : >60
S. LDL Cholesterol (Direct)	: <u>168.96</u>	mg / dl	Optimal : <100 Near Optimal : 100-129 Borderline High : 130-159 High :160-189 Very High:> 190
S. VLDL Cholesterol (CALCULATED)	:13.04	mg / dl	Upto 34
Total Lipids (CALCULATED)	:712.2	mg / dl	400 - 1000
Chol./HDL Ratio (CALCULATED)	:5.39		0-5
LDL/HDL Ratio (CALCULATED)	: <u>4.07</u>		1-3.5

..... End Of Report

DR. JITENDRA NAYAK
M.D.(PATH)

DR. JANAK THAKKAR
M.B.D.C.P. (PATH)

Dr. Jitendra N. Nayak
(M.D., Pathologist)
Regd. No. : G-14783

Shreeyanta Healthcare & Diagnostics Pvt. Ltd.
212 to 217, Swanik Arcade, Pragatinagar
Naranpura, Ahmedabad-380013.
Regd. No. : 051902468

Managed by Spandan Pathology Laboratory • Home Collection Facilities Available

2nd Floor, Swanik Arcade, Nr. Arjun Homes, B/h Vardan Tower, Pragatinagar - K. K. Nagar Road, Naranpura, Ahmedabad : 380 013.

☎ 079 27499835 ☎ +91 9904290525 / +91 9265634065 / +91 7567585429 ✉ shreeyantaclinic@gmail.com



PATIENT'S NAME : APURVA JAIN
AGE/SEX : 33 Years/Male
REFERRED BY : ARCOFEMI HEALTHCARE LIMITED
LOCATION : SHREEYANTA DIABETIC & METABOLIC CLINIC
LAB. NO : SY-2081-23
SAMPLE NO : 7153
DATE\TIME : 14/10/2023\09:39
PT ID :

URINE ANALYSIS

Sample Type: Urine

Test Name	Result	Units	Biological Reference Interval
-----------	--------	-------	-------------------------------

Physical Examination

Colour : Pale Yellow
Transparency : Clear

Chemical Examination (BY MISSION(ACON) U120 SMART AUTOMATED URINALYSIS)

Specific Gravity : 1.025
PH : 6
Protein : NIL
Sugar : NIL
Ketone : ABSENT
Bile Salts : Absent
Bile Pigments : Absent
Urobilogen : ABSENT
Nitrites : ABSENT

Microscopic Examination (AFTER CENTRIFUGING AT 2000 RPM FOR 10 MINS)

Red blood Cells : NIL /HPF
Pus Cells : Occasional /HPF
Epithelial Cells : 2-3 /HPF
Amorphous : ABSENT
Bacteria : ABSENT
Crystals : ABSENT
Casts : ABSENT /LPF
Fungus : Absent

..... End Of Report

Dr. Jitendra N. Nayak
(M.D., Pathologist)
Regd. No. G-14786
Shreyanta Healthcare Pvt. Ltd.
M.D.(PATH)

DR. JANAK THAKKAR
M.B.DCP (PATH)

Shreyanta Healthcare & Diagnostics Pvt. Ltd.
212 to 217, Swanik Arcade, Pragatinagar,
Naranpura, Ahmedabad-380013.
Regd. No. : 051902468
Pathologist



SHREEYANTA DIABETES & METABOLIC CLINIC

212-217 Swanik Arcade, Naranpura, Ahmedabad-380013

Patient ID : 0042
Name : APURVA JAIN
CR Number : 20231014123451
Registration Date : 14-Oct-2023

Age : 33
Gender : Male
Operator : sobhana purohit

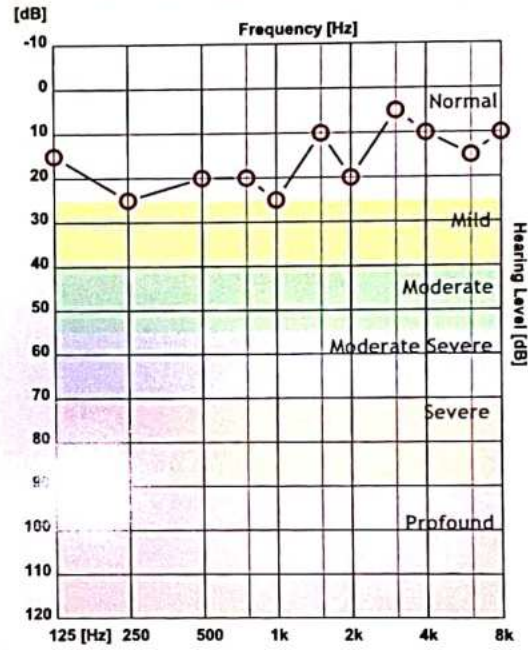
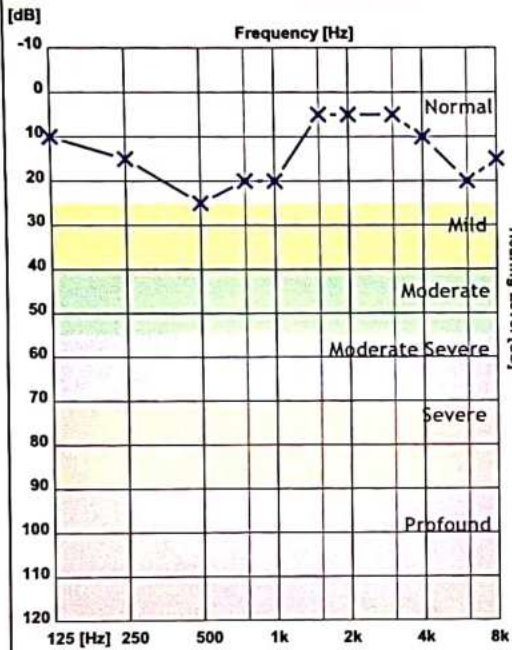

	125 Hz	250 Hz	500 Hz	750 Hz	1000 Hz	1500 Hz	2000 Hz	3000 Hz	4000 Hz	6000 Hz	8000 Hz
X - Air Left	10	15	25	20	20	5	5	5	10	20	15
O - Air Right	15	25	20	20	25	10	20	5	10	15	10
> - Bone Left											
< - Bone Right											

Clinical Notes :

Normal

Shreyanta Healthcare & Diagnostics Pvt. Ltd.
212 to 217, Swanik Arcade, Pragatinagar,
Naranpura, Ahmedabad-380013.
Regd. No. : 051902468

NAME: APURVA JAIN	AGE: 33 YRS/MALE
REF BY: -	DATE: 14/10/2023

INVESTIGATION: X-RAY CHEST - PA VIEW

Both lung fields appear prominent Broncho vascular markings seen.

No Koch's, consolidation or pleural effusion is seen on either side.

Cardiac shadow appears normal.

Bony thorax and both dome of diaphragm appears normal.

IMPRESSION: -

NORMAL CHEST X RAY PA VIEW

Dr. Jay Parikh
DR. JAY PARIKH (Radiologist)
Regd. No. G-20251
Shreeyanta Healthcare & Diagnostics Pvt. Ltd.
CONSULTANT RADIOLOGIST

Shreeyanta Healthcare & Diagnostics Pvt. Ltd.
212 to 217, Swanik Arcade, Pragatinagar,
Naranpura, Ahmedabad-380013.
Regd. No. : 051902468

R

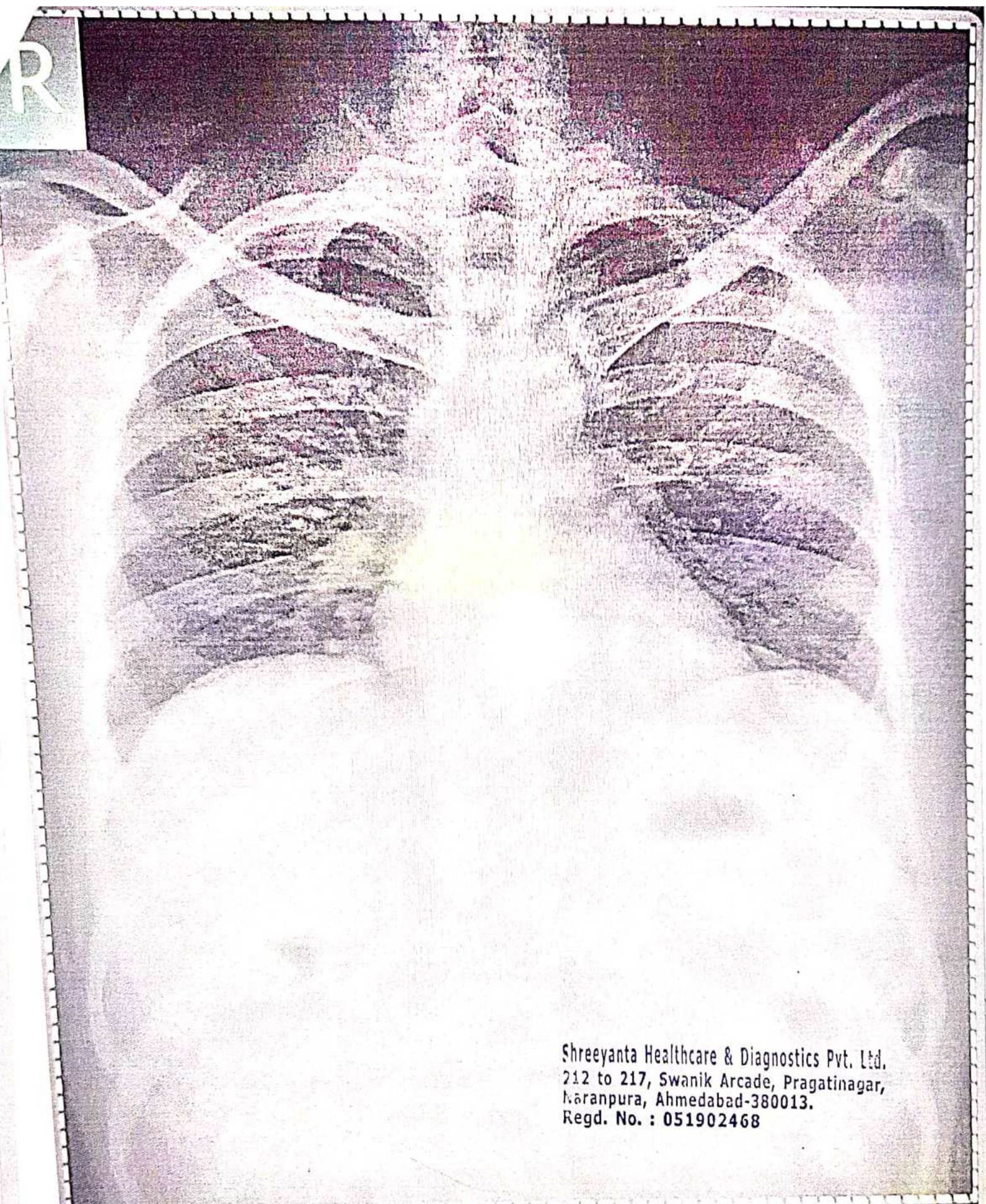

Shreyanta Healthcare & Diagnostics Pvt. Ltd.
212 to 217, Swanik Arcade, Pragatinagar,
Naranpura, Ahmedabad-380013.
Regd. No. : 051902468

APURVA JAIN AGE-33 Male

Pat. ID.

Chest PA

14-10-2023 9:41:18 AM

REF DR:

SHREEYANTA HEALTHCARE & DIAGNOSTICS PVT. LTD.

Aparna Jain

14/10/23.

Mother - Thyroid

Father - Ischemic Heart Disease
+ PTCA in 2019.

ADyslipidemia

C/O No any fresh
complain

RJ } PAD
CNS }
CNS }
PIA - soft

O/E

T - 10

P - 80/m

SpO₂ - 98 %

BP - 120/80
mmHg.

Report Reviewed

Rx,

① Tab. Rosuvastatin 10mg

○ — ○ — | — (100)
ચોલેસ્ટ્રોલ ગણતરી - cholesterol

② Tab. NexoLine 03

○ — 1 — 0 — (30)
વિટામિન ગણતરી - vitamin

Adv.
Lipid profile
after ③ month

Shreeyanta Healthcare & Diagnostics Pvt. Ltd.
212 to 217, Swanik Arcade, Pragatinagar,
Naranpura, Ahmedabad-380013.
Regd. No. : 051902468

Shreeyanta Healthcare & Diagnostics Pvt. Ltd.

212-217, Swanik Arcade, Nr Arjun Homes, B/h Vardan Tower, Pragatinagar - K. K. Nagar Road, Naranpura, Ahmedabad : 380 013.

Appointment +91 99042 90525 / +91 92656 34065 ☎ 079 2749 98 35 / Emergency : 87340 72706 ✉ shreeyantaclinic@gmail.com



Shreyanta Healthcare & Diagnostics Pvt. Ltd.
212 to 217, Swanik Arcade, Pragatinagar,
Naranpura, Ahmedabad-380013.
Regd. No. : 2468



GPS Map Camera

Ahmedabad, Gujarat, India

Unnamed Road, Nirnay Nagar, Ahmedabad, Gujarat 380081,
India

Lat 23.068346°

Long 72.552582°

14/10/23 12:09 PM GMT +05:30

