

Patient Name: Mr. BINOY KARMAKAR
UHID/MR No.: FSIN.0000011643
Visit Date: 13.08.2021
Sample collected on: 13.08.2021
Ref Doctor: SELF

Age/Gender: 31 Years / Male
OP Visit No.: FSINOPV14639
Reported on: 14.08.2021
Specimen: BLOOD

APOLLO CLINIC @ OM TOWER
Opp. of Rabindra Bharati University

DEPARTMENT OF LABORATORY MEDICINE

<u>TEST NAME</u>	<u>RESULT</u>	<u>BIOLOGICAL REFERENCE INTERVALS</u>	<u>UNITS</u>
LIPID PROFILE TEST (PACKAGE)			
Triglyceride Method: GPO-POD	109	<200	mg/dl
Cholesterol Method: CHOD - PAP	209	Desirable blood cholesterol :< 200 Borderline High: 170.0-199.0 High: > 199.0 mg/dl	mg/dl mg/dl
HDL Method: PVS and PEGME coupled	51	50 - 80 mg/dl	mg/dl
LDL Method: Selective Detergent	125	<130.0 mg/dl	mg/dl
VLDL	22	20-35 mg/dl	mg/dl
CHOL : HDL RATIO	4.0	3.0 - 5.0	
LDL : HDL RATIO	2.4	2.6 - 3.6	

End of the report

Results are to be correlated clinically

BL

Lab Technician / Technologist
Madhumita_Biswas

DR. BIPARNAK HALDAR
MBBS, MD (PATHOLOGY)
CONSULTANT PATHOLOGIST

APOLLO CLINIC @ OM TOWER
Opp. of Rabindra Bharati University
Licensee : Satyam Credit Pvt. Ltd.

36C, B. T. Road, Kolkata - 700 002
E-mail : sinthimor@theapolloclinic.com
satyamcreditovt ltd@gmail.com



033 2556 3333



033 2556 5555



+91 98521 66666



+91 74392 97827



Patient Name: Mr. BINOY KARMAKAR
UHID/MR No.: FSIN.0000011643
Visit Date: 13.08.2021
Sample collected on: 13.08.2021
Ref Doctor: SELF

Apollo Clinic

Age/Gender: 31 Years / Male Expertise. Closer to you.
OP Visit No.: FSINOPV14639
Reported on: 14.08.2021
Specimen: BLOOD

APOLLO CLINIC @ OM TOWER
Opp. of Rabindra Bharati University

DEPARTMENT OF LABORATORY MEDICINE

TEST NAME	RESULT	BIOLOGICAL REFERENCE INTERVALS	UNITS
LIVER FUNCTION TEST (PACKAGE) BILIRUBIN-TOTAL Method: Daizo	0.6	1.1 Adult	mg/dl
BILIRUBIN-DIRECT Method: Daizo with DPD	0.2	Adult & Children: <0.25	mg/dl
BILIRUBIN-INDIRECT Method: calculated	0.4	0.1-1.0	mg/dl
TOTAL-PROTIEN Method: Photometric UV test	6.9	Adult: 6.6-8.8	gms/dl
ALBUMIN Method: BCG	4.2	3.5-5.2	gms/dl
SGOT/AST Method: IFCC WITHOUT P5P	25	up to 38	U/L
SGPT/ALT Method: IFCC WITHOUT P5P	28	up to 38	U/L
ALKA-PHOS Method: PNPP-AMP BUFFER	71	Child: 104-380 Adult: 20-116	U/L
GLOBULIN Method: Calculated	3.0	1.8 - 3	gms/dl
A:G Ratio	1:4:1		
GGT [Gamma Glutamyl Transferase]	25	7-32	U/L

End of the report

BL

Lab Technician / Technologist
Susmita Saha

DR. BIPARNAK HALDAR
MBBS, MD (PATHOLOGY)
CONSULTANT PATHOLOGIST

APOLLO CLINIC @ OM TOWER
Opp. of Rabindra Bharati University
Licensee : Satyam Credit Pvt. Ltd.
36C, B.T. Road, Kolkata - 700 002
E-mail : sinthimor@theapolloclinic.com
satyamcreditpvtltd@gmail.com



033 2556 3333



033 2556 5555



+91 98521 66666



+91 74392 97827

Patient Name: Mr. BINOY KARMAKAR
UHID/MR No.: FSIN.0000011643
Visit Date: 13.08.2021
Sample collected on: 13.08.2021
Ref Doctor: SELF

Age/Gender: 31 Years / Male
OP Visit No.: FSINOPV14639
Reported on: 14.08.2021
Specimen: BLOOD

DEPARTMENT OF LABORATORY MEDICINE

<u>TEST NAME</u>	<u>RESULT</u>	<u>BIOLOGICAL REFERENCE INTERVALS</u>	<u>UNITS</u>
GLUCOSE- (FASTING) GLUCOSE- (FASTING) Method: (GOD-POD)	81.0	70.0- 110.0	mg/dl

End of the report

Results are to be correlated clinically

BL

Lab Technician / Technologist
Susmita _Saha

DR. BIPARNAK HALDAR
MBBS, MD (PATHOLOGY)
CONSULTANT PATHOLOGIST

APOLLO CLINIC @ OM TOWER
Opp. of Rabindra Bharati University
Licensee : Satyam Credit Pvt. Ltd.

36C, B. T. Road, Kolkata - 700 002
E-mail : sinthimor@theapolloclinic.com
satyamcreditpvtltd@gmail.com

 033 2556 3333

 033 2556 5555

 +91 98521 66666

 +91 74392 97827

Patient Name: Mr. BINOY KARMAKAR
UHID/MR No.: FSIN.0000011643
Visit Date: 13.08.2021
Sample collected on: 13.08.2021
Ref Doctor: SELF

Age/Gender: 31 Years / Male
OP Visit No.: FSINOPV14639
Reported on: 14.08.2021
Specimen: URINE

APOLLO CLINIC @ OM TOWER
Opp. of Rabindra Bharati University

URINE ROUTINE EXAMINATION

<u>URINE FOR ROUTINE EXAMINATION</u>			
Test Name	Result	Unit	Method
Specimen: Urine			
<u>PHYSICAL EXAMINATION</u>			
QUANTITY	35	ml	Container Measurement
COLOUR	Pale Yellow		Naked Eye Observation
APPEARANCE	Clear		Naked Eye Observation
REACTION	Acidic		Multiple Reagent Strip
SPECIFIC GRAVITY	1020		Multiple Reagent Strip
<u>CHEMICAL EXAMINATION</u>			
BLOOD	Nil		Multiple Reagent Strip
ALBUMIN	Present(+)		Multiple Reagent Strip / Heat & Acetic Acid
BILE PIGMENT	Nil		Fuchet's Test
BILE SALT	Nil		Hey's Sulphur Test
KETONE BODIES	Nil		Multiple Reagent Strip / Rothera Test
SUGAR	Nil		Multiple Reagent Strip / Benedict
<u>MICROSCOPIC EXAMINATION</u>			
PUS CELL	0-2	/HPF	Light Microscopy
RBC	Not found	/HPF	Light Microscopy
EPITHELIAL CELL	1-3	/HPF	Light Microscopy
MICRO ORGANISM	Present(+)		
Others	Not found		
Note : Any Abnormal Chemical Analysis Rechecked By Respected Manual Method			
End of Report			

BK

Lab Technician / Technologist
Madhumita_Biswas

Dr. BIPARNAK HALDER
MBBS, MD (PATHOLOGY)
CONSULTANT PATHOLOGIST

Patient Name: Mr. BINOY KARMAKAR
UHID/MR No.: FSIN.0000011643
Visit Date: 13.08.2021
Sample collected on: 13.08.2021
Ref Doctor: SELF

Age/Gender: 31 Years / Male
OP Visit No.: FSINOPV14639
Reported on: 14.08.2021
Specimen: BLOOD

APOLLO CLINIC @ OM TOWER
Opp. of Rabindra Bharati University

DEPARTMENT OF LABORATORY MEDICINE

<u>TEST NAME</u>	<u>RESULT</u>	<u>BIOLOGICAL REFERENCE</u>	<u>UNIT</u>
BLOOD GROUP AND RH TYPE BLOOD GROUP AND RH TYPE	"B" POSITIVE (+Ve)		

End of the report
Results are to be correlated clinically

BK

Lab Technician/Technologist
Madhumita_Biswas

Dr. BIPARNAK HALDAR
MBBS, MD(PATHOLOGY)
CONSULTANT PATHOLOGIST



Patient Name: Mr. BINOY KARMAKAR
UHID/MR No.: FSIN.0000011643
Visit Date: 13.08.2021
Sample collected on: 13.08.2021
Ref Doctor: SELF

Age/Gender: 31 Years / Male
OP Visit No.: FSINOPV14639
Reported on: 14.08.2021
Specimen: BLOOD

DEPARTMENT OF LABORATORY MEDICINE

TEST NAME	RESULT	BIOLOGICAL REFERENCE	UNIT
COMPLETE BLOOD COUNT			
HAEMOGLOBIN Method: Non cyanide,Sis Based	14.9	Female 12-16 Male 13-17	gm/dl
RBC COUNT Method: Electrical Impedence	4.8	Female 3.8-4.8 Male 4.5-5.5	Mll/Cumm
HEMATOCRIT (PCV)	43.8	Female 36-46 Male 40-50	%
MCV Method: Calculated	84.0	83-101 fl	fl
MCH Method: Calculated	28.4	27-32 pg	pg
MCHC Method: Calculated	33.8	31.5-34.5	%
PLATELET COUNT Method: Electrical Impedence	2.45	1.5-4 lakhs/cu mm	Lac/cumm
TOTAL WBC COUNT Method: Electrical Impedence	5.9	4.0-10.0	/cumm
NEUTROPHIL Method: Microscopy	58	40-80	%
LYMPHOCYTE Method: Microscopy	35	20-45	%
MONOCYTE Method: Microscopy	02	2-10	%
EOSINOPHIL Method: Microscopy	03	1-6	%
BASOPHIL Method: Microscopy	00	<1-2	%
ESR Method: westergren's	09	Male:12 Female:19	mm/hr mm/hr

Note: RBC are Normocytic with normochromic.

End of the report

BK

Results are to be correlated clinically

Lab Technician/Technologist
Madhumita_Biswas

Dr.BIPARNAK HALDAR
MBBS, MD(PATHOLOGY)
CONSULTANT PATHOLOGIST

Patient Name: Mr. BINOY KARMAKAR
UHID/MR No.: FSIN.0000011643
Visit Date: 13.08.2021
Sample collected on: 13.08.2021
Ref Doctor: SELF

Age/Gender: 31 Years / Male
OP Visit No.: FSINOPV14639
Reported on: 14.08.2021
Specimen: BLOOD

DEPARTMENT OF LABORATORY MEDICINE

<u>TEST NAME</u>	<u>RESULT</u>	<u>BIOLOGICAL REFERENCE INTERVALS</u>	<u>UNITS</u>
BLOOD UREA NITROGEN (BUN) BLOOD UREA NITROGEN (BUN) Method: Calculated	12.6	8 - 20	mg/ dl
CREATININE Methodology: Jaffe Reaction Instrument Used: FULLY AUTOMATED ANALYZER EM-200	0.8	Male : 0.7-1.4 Female : 0.6-1.2 Newborn : 0.3-1.0 Infant : 0.2-0.4 Child : 0.3-0.7 Adolescent : 0.5-1.0	mg/dl
URIC ACID URIC ACID Method: Uricase	4.1	Female : 2.6 - 6.0 Male : 3.4 - 7.0	mg/dl

End of the report

Results are to be correlated clinically

BK

Lab Technician / Technologist
Madhumita_Biswas

DR. BIPARNAK HALDAR
MBBS, MD (PATHOLOGY)
CONSULTANT PATHOLOGIST



Patient Name: Mr. BINOY KARMAKAR
UHID/MR No.: FSIN.0000011643
Visit Date: 13.08.2021
Sample collected on: 13.08.2021
Ref Doctor: SELF

Age/Gender: 31 Years / Male
OP Visit No.: FSINOPV14639
Reported on: 14.08.2021
Specimen: BLOOD

APOLLO CLINIC @ OM TOWER
Opp. of Rabindra Bharati University

DEPARTMENT OF SPECIAL BIOCHEMISTRY
REPORT PREPARED ON PATHOLOGY

Test Name	Value	Unit	Normal Range
Glycosylated Haemoglobin (HbA1c), HPLC	4.8	%	Excellent Control: <4 Good Control: 4-6 Fair Control : >6-7 Action Suggested: >7-8 Poor Control : >8
<i>Methodology: HPLC</i>			
<i>Instrument Used: Bio-Rad D-10</i>			
Estimated Average Glucose (EAG)	118	mg/dL	Excellent Control: 90-120 Good Control: 120-150 Fair Control: > 150-180 Action Suggested: 181-210 Panic Value: >211

Comment

- For patients with Hb variant diseases there may be lowering of HbA1c due to low HBA synthesis.
- EAG is value calculated from HbA1c & indicates average glucose level over past three months.

Factors that interfere with HbA1c Measurement: Genetic variants (e.g. Hbs trait, HbC trait), elevated fetal hemoglobin (HbF) and chemically modified derivatives of hemoglobin (e.g. carbamylated Hb in patients with renal failure) can affect the accuracy of HbA1c measurements. The effects vary depending on the specific Hb variant or derivative and the specific HbA1c method.

Factors that affect interpretation of HbA1c Results: Any condition that shortens erythrocyte survival or decreases mean erythrocyte age (e.g. recovery from acute blood loss, hemolytic anemia) will falsely lower HbA1c test results regardless of the assay method used.

***** End Of Report *****

BK

Lab Technician / Technologist
Susmita_Saha

DR. BIPARNAK HALDAR
MBBS, MD (PATHOLOGY)
CONSULTANT PATHOLOGIST

APOLLO CLINIC @ OM TOWER
Opp. of Rabindra Bharati University
Licensee : Satyam Credit Pvt. Ltd.
36C, B.T. Road, Kolkata - 700 002
E-mail : sinthimor@theapolloclinic.com
satyamcreditpvtltd@gmail.com

 033 2556 3333

 033 2556 5555

 +91 98521 66666

 +91 74392 97827

PATIENT ID : HEIGHT : 180 Cm WEIGHT : 72.00 Kg
 PATIENT NAME : MR BINOV KARMAKAR 31/M
 PROTOCOL : BRUCE
 STAGE : Pre-Test
 ST Levels (mm) / ST Slope (mV/s) measured at 80 ms Post J

Linked Median Report

August 13, 2021 12:16 pm
 Report time 12:16 pm
 PHASE TIME : 00:19 SPEED: 0.0 kmph
 STAGE DURATION : 00:00 GRADE: 0.0
 HR : 80 bpm BP : 120 / 80 mmHg
 CRS Lead : V5 METS : 1.00

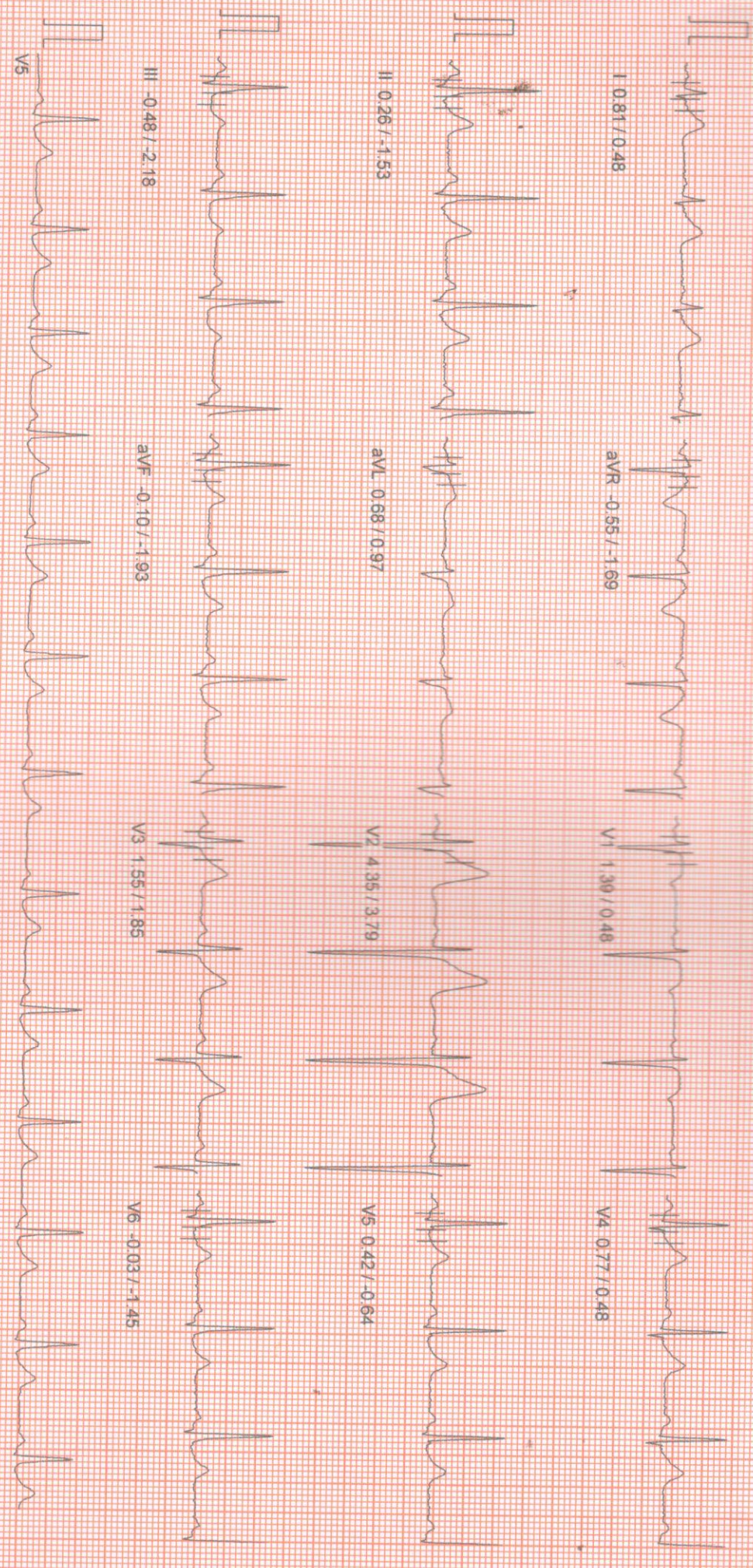

Binov Karmakar

100 Hz
 10mm/mv, 25mm/sec
 NASAN (C) ST-Win Standard BL 6.91, Unit Ver 4.20

PATIENT ID : HEIGHT : 180 Cm WEIGHT : 72.00 Kg
PATIENT NAME : MR BINOY KARMAKAR 31/M
PROTOCOL : BRUCE
STAGE : Supine
ST Levels (mm) / ST Slope (mV/s) measured at 80 ms Post J

August 13 2021 12:16 pm
Report time 12:16 pm
PHASE TIME : 00:32 SPEED: 0.0 kmph
STAGE DURATION : 00:00 GRADE: 0.0
HR : 79 bpm BP : 120 / 80 mm
QRS Lead : V5 METs : 1.00

I 0.77 / 0.56

aVR -0.55 / -1.69

V1 1.35 / 0.56

V4 0.74 / 0.40

II 0.29 / -1.37

aVL 0.64 / 0.97

V2 4.29 / 3.79

V5 0.42 / -0.56

III -0.45 / 2.01

aVF -0.06 / -1.69

V3 1.48 / 1.85

V6 0.00 / -1.37



100 Hz

10mm/mv 25mm/sec

NASAN (C) ST-Win Standard BL 5.91, Unit Ver 4.20

PATIENT ID : HEIGHT 180 CM WEIGHT 72.00 KG
 PATIENT NAME : MR. BINOY KARMAKAR 31/M
 PROTOCOL : BRUCE
 STAGE : Standing
 ST Levels (mm) / ST Slope (mV/s) measured at 80 ms Post J

Linked Median Report

August 13, 2021 12:16 pm
 Report time
 PHASE TIME 00:40
 STAGE DURATION 00:00
 HR 76 bpm
 GRS Lead V5
 SPEED 0.0 kmph
 GRADE 0.0
 BP 120 / 80 mmHg
 METS 1.00

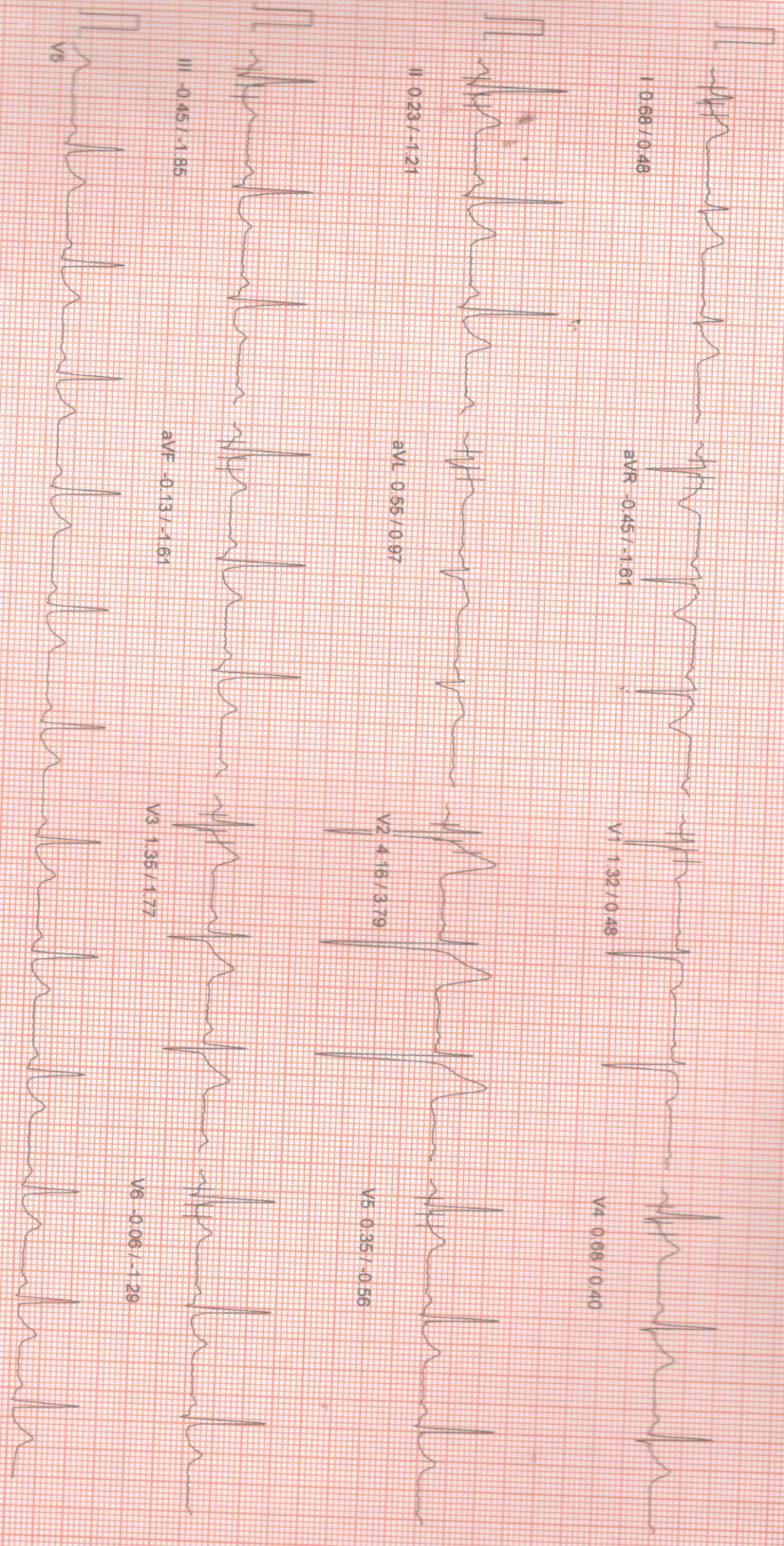

100 HZ
 10mm/mV, 25mm/sec

PATIENT ID : HEIGHT : 180 Cm WEIGHT : 72.00 Kg
PATIENT NAME : MR BINOY KARMAKAR 31/M
PROTOCOL : BRUCE
STAGE : HyperVentilation
ST Levels (mm) / ST Slope (mV/s) measured at 80 ms Post J

August 13, 2021 12:16 pm
Report time 12:16 pm
PHASE TIME : 00:46
STAGE DURATION : 00:00
HR : 76 bpm
CRS Lead : V5
SPEED : 0.0 kmph
GRADE : 0.0
BP : 120 / 80 mm
METS : 1.00

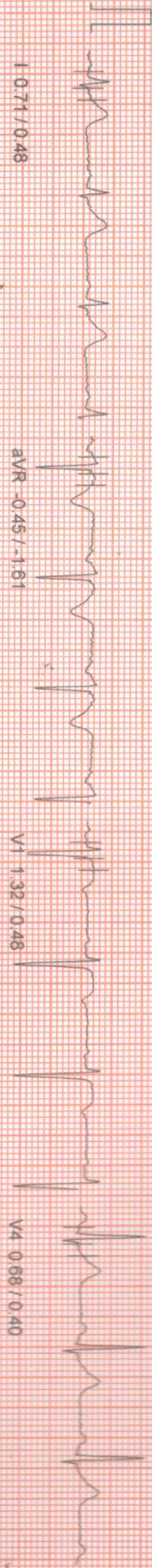

I 0.71 / 0.48

aVR -0.45 / -1.61

V1 1.32 / 0.48

V4 0.68 / 0.40

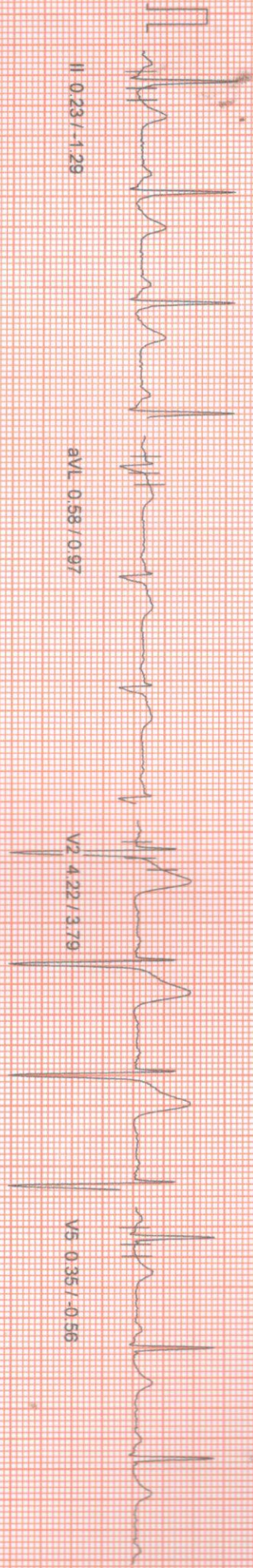

II 0.23 / -1.29

aVL 0.58 / 0.97

V2 4.22 / 3.79

V5 0.35 / -0.56

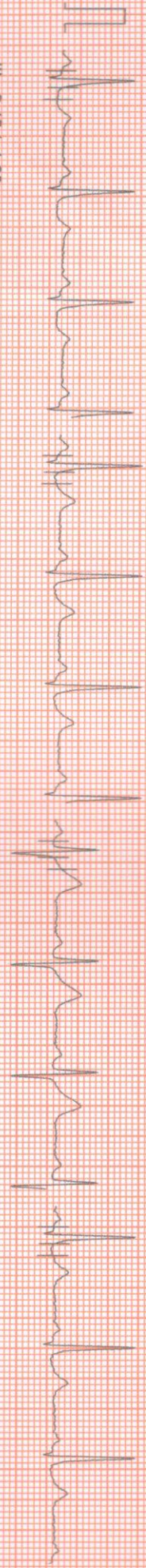

III -0.45 / -1.93

aVF -0.13 / -1.69

V3 1.35 / 1.77

V6 -0.06 / -1.29



V5

100 Hz

10mm/mv, 25mm/sec

PATIENT ID : HEIGHT : 180 Cm WEIGHT : 72.00 Kg
 PATIENT NAME : MR BINOY KARMAKAR 31/M
 PROTOCOL : BRUCE
 STAGE : Wait For Exercise
 ST Levels (mm) / ST Slope (mV/s) measured at 80 ms Post J

August 13, 2021 12:16 pm
 Report time : 12:16 pm
 PHASE TIME : 00:52 SPEED: 0.0 kmph
 STAGE DURATION : 00:00 GRADE: 0.0
 HR : 79 bpm BP : 120 / 80 mm
 GRS Lead : V5 METs : 3.40

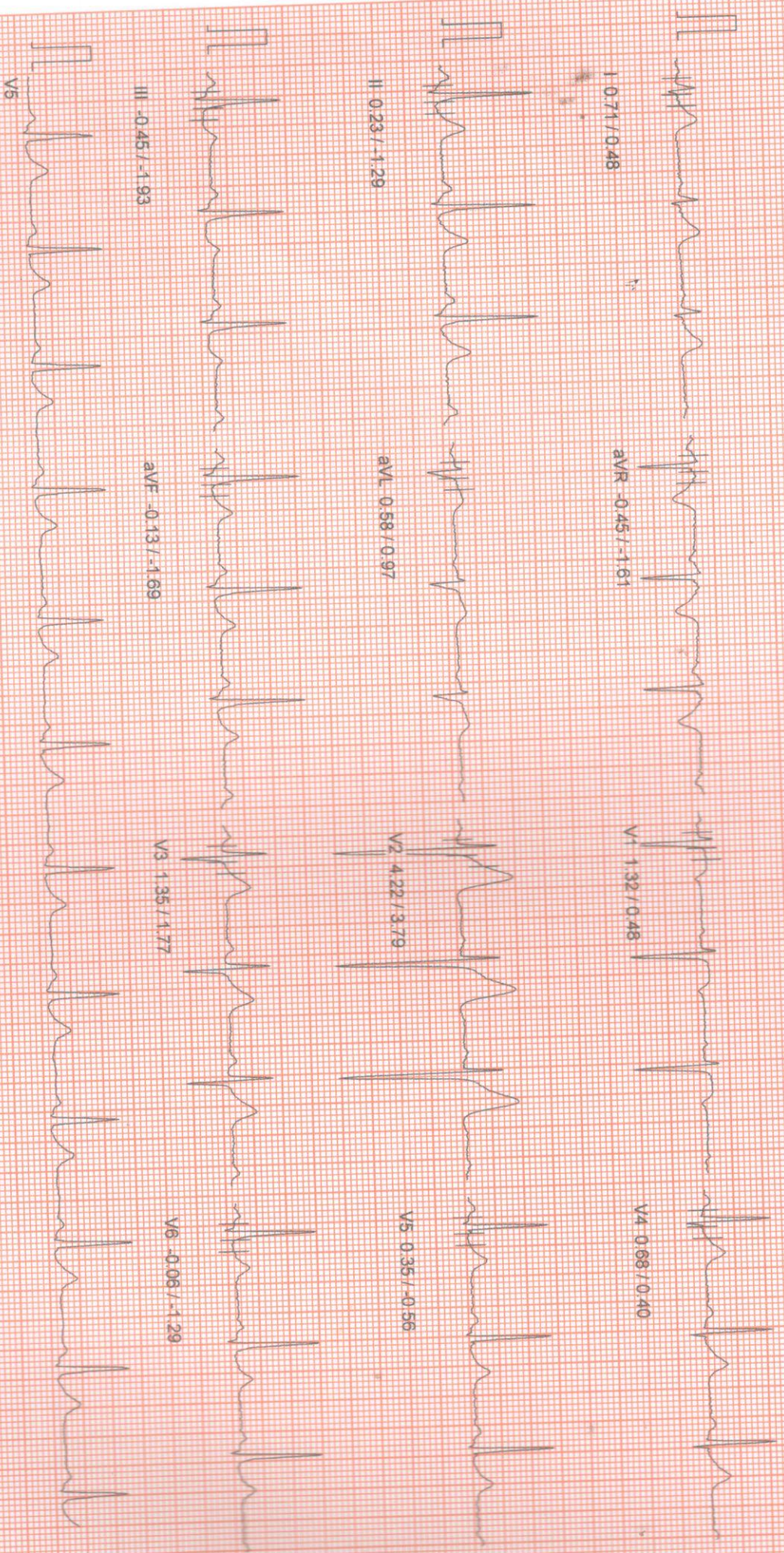

100 Hz

10mm/mv 25mm/sec

PATIENT ID : HEIGHT : 180 cm WEIGHT : 72.00 kg
 PATIENT NAME : MR BINOY KARMAKAR 31/M
 PROTOCOL : BRUCE
 STAGE : Exercise Stage 1
 ST Levels (mm) / ST Slope (mV/s) measured at 80 ms Post J

August 13, 2021 12:16 pm
 Report time 12:19 pm
 PHASE TIME : 03:00 SPEED: 2.7 kmph
 STAGE DURATION : 03:00 GRADE: 10.0
 HR : 119 bpm BP : 124 / 80 mm
 GRS Lead V5 METs : 5.70

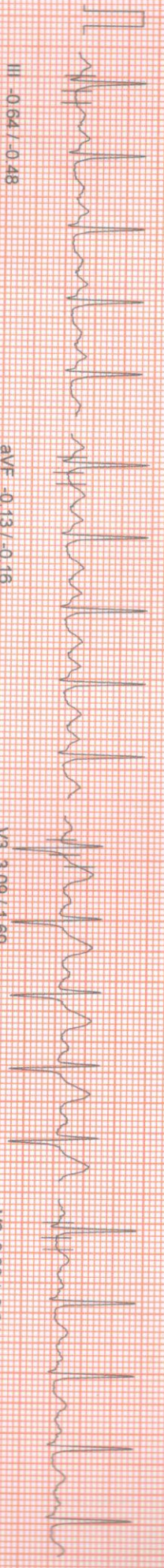
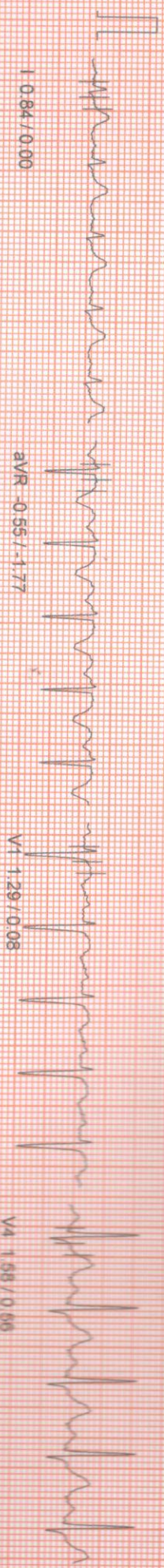

100 Hz
 10mm/mv 25mm/sec
 MASAN (C) ST-Walk Standard BL 6.91 Unit Ver 4.20

PATIENT ID : HEIGHT : 180 Cm WEIGHT : 72.00 Kg
 PATIENT NAME : MR. BINOY KARMAKAR 31/M
 PROTOCOL : BRUCE
 STAGE : Exercise Stage 2
 ST Levels (mm) / ST Slope (mV/s) measured at 80 ms Post J

August 13, 2021 12:16 pm
 Report time : 12:22 pm
 PHASE TIME : 06:00 SPEED: 4.0 kmph
 STAGE DURATION : 03:00 GRADE: 12.0
 HR : 130 bpm BP : 128 / 80 mm
 QRS Lead : V5 METs : 8.00

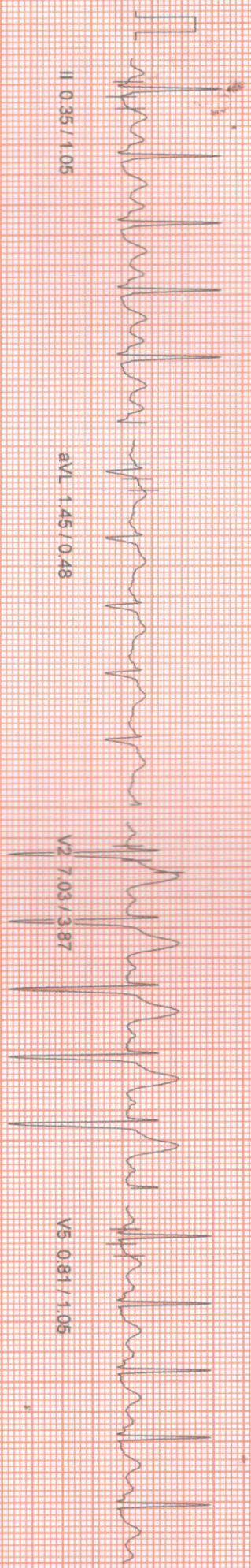
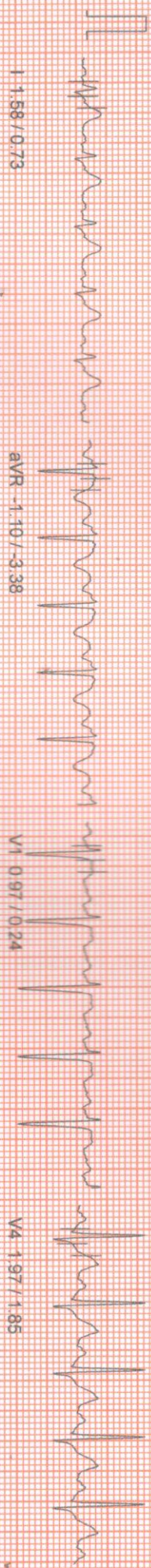

PATIENT ID : HEIGHT : 180 cm WEIGHT : 72.00 KG
 PATIENT NAME : MR. BINOV KARMAKAR 31/M
 PROTOCOL : BRUCE
 STAGE : Exercise Stage 3
 ST Levels (mm) / ST Slope (mV/s) measured at 80 ms Post J

August 13 2021 12:16 pm
 Report time 12:25 pm
 PHASE TIME : 09:00 SPEED: 5.5 kmph
 STAGE DURATION : 03:00 GRADE: 14.0
 HR : 152 bpm BP : 128 / 80 mm
 ORS Lead : V5 METs : 10.50

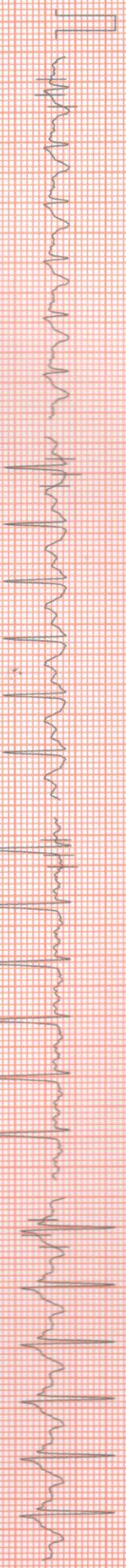

aVR -0.97 / -3.38

V1 1.19 / 0.56

V4 1.87 / 2.26

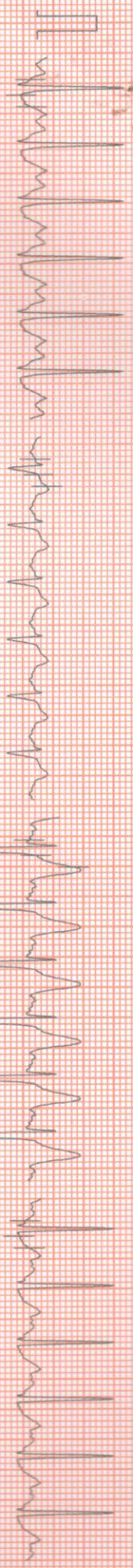

aVL 2.06 / 1.37

V2 7.51 / 4.59

V5 0.68 / 1.29

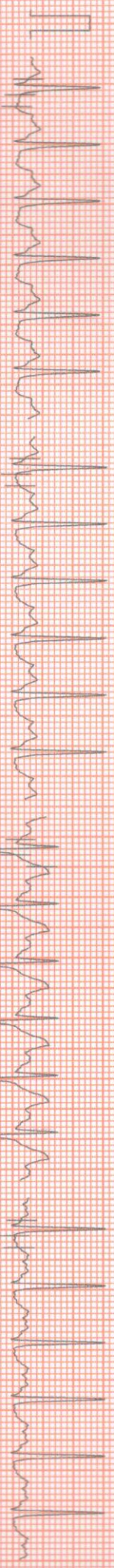

aVF -0.93 / 0.24

V3 3.67 / 4.03

V6 -0.52 / 0.32

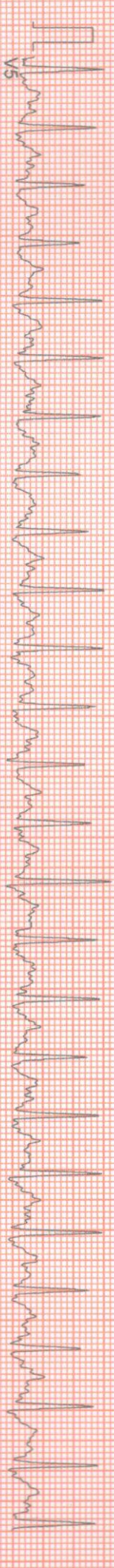

PATIENT ID : HEIGHT : 180 Cm WEIGHT : 72.00 Kg
PROTOCOL : BRUCE
STAGE : Peak Exercise
ST Levels (mm) / ST Slope (mV/s) measured at 80 ms Post J

August 13, 2021 12:16 pm
Report time 12:25 pm
PHASE TIME : 09:02 SPEED: 6.8 kmph
STAGE DURATION : 00:02 GRADE: 16.0
HR : 152 bpm BP : 128 / 80 mm
QRS Lead : V5 METs : 10.60



I 124.8 / 2.01

aVR -1.48 / -3.79

V1 1.03 / 0.16

V4 2.26 / 2.26

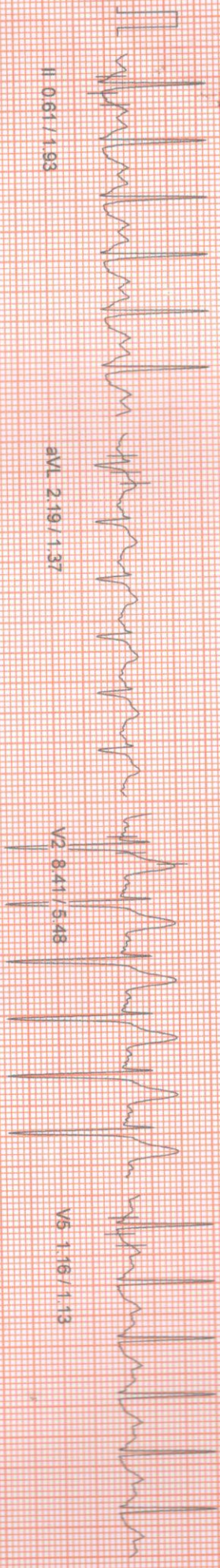

II 106.1 / 1.93

aVL 2.19 / 1.37

V2 3.41 / 5.48

V5 1.16 / 1.13

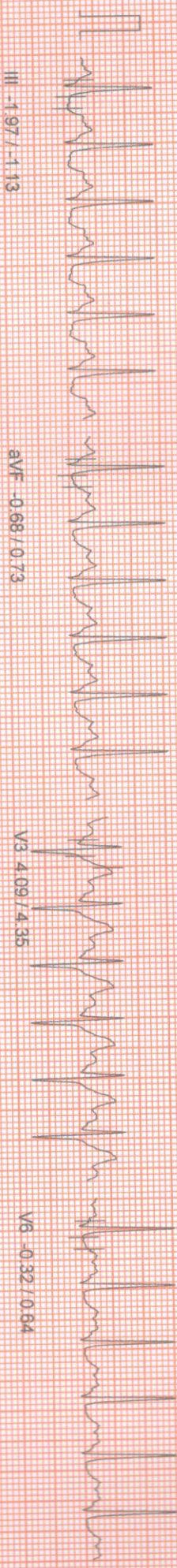

III 119.7 / 1.13

aVF -0.68 / 0.73

V3 4.09 / 4.35

V6 -0.32 / 0.64

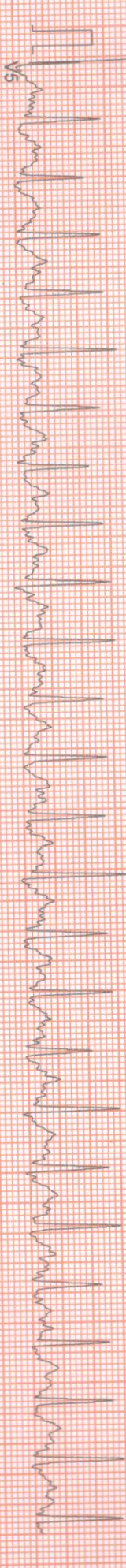

V5

100 HZ

10mm/mv 25mm/sec

PATIENT ID : HEIGHT : 180 Cm WEIGHT : 72.00 Kg
PROTOCOL BRUCE
STAGE Recovery
ST Levels (mm) / ST Slope (mV/s) measured at 80 ms Post J

August 13, 2021 12:16 pm
Report time 12:27 pm
PHASE TIME 09:02 SPEED: 0.0 kmph
STAGE DURATION 02:00 GRADE: 0.0
HR 98 bpm BP 128 / 80 mm
CRS Lead V5 METs : 1.00

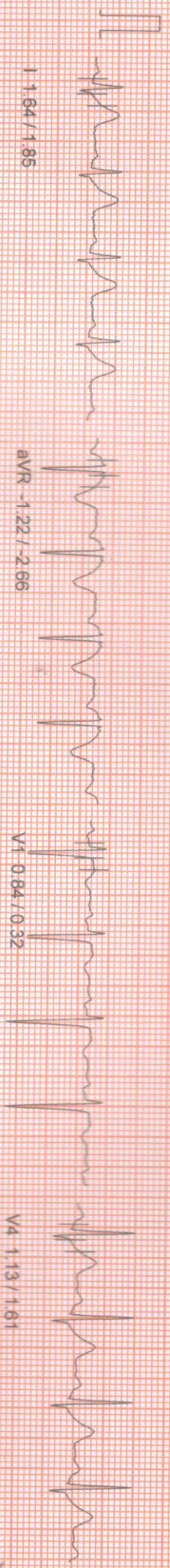

I 1.64/1.85

aVR -1.22/-2.66

V1 0.84/0.32

V4 1.13/1.61

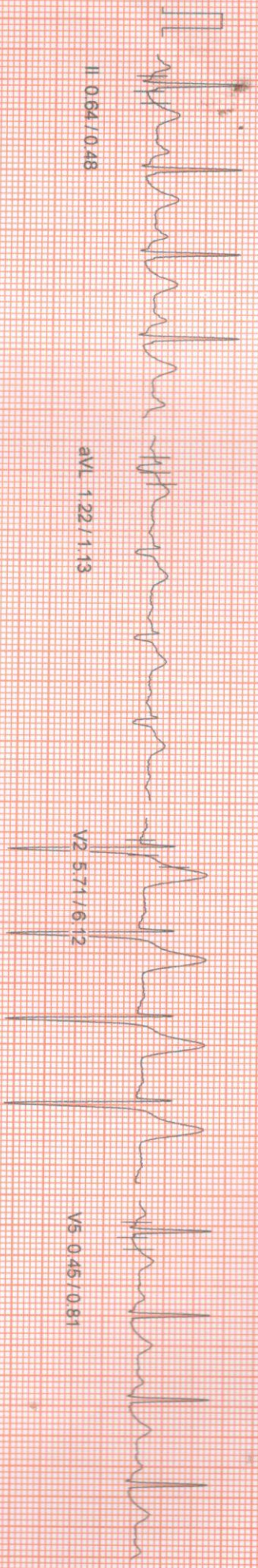

II 0.64/0.48

aVL 1.22/1.13

V2 5.74/6.12

V5 0.45/0.81



III -1.00/-1.69

aVF -0.26/-0.40

V3 2.19/2.98

V6 -0.26/-0.48

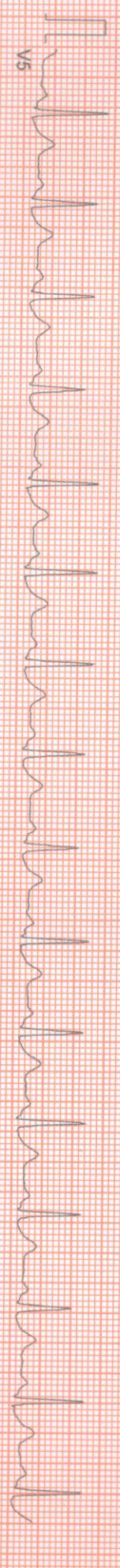

V5

100 HZ
10mm/mv 25mm/sec
NASAN (G) ST-Min Standard Bl. 6.94, Unit Ver 4.20

PATIENT ID : HEIGHT - 180 Cm WEIGHT - 72.00 Kg
PROTOCOL : BRUCE
STAGE : Recovery
ST Levels (mm) / ST Slope (mV/s) measured at 80 ms Post J

August 13 2021 12:16 pm
Report time 12:28 pm
PHASE TIME : 09:02 SPEED: 0.0 kmph
STAGE DURATION : 03:00 GRADE: 0.0
HR : 91 bpm BP : 128 / 80 mm
QRS Lead : V5 METS : 1.00

I 1.39 / 1.77

aVR -0.93 / -2.01

V1 0.84 / 0.32

V4 0.68 / 1.37

II 0.29 / 0.16

aVL 1.13 / 1.13

V2 4.64 / 4.92

V5 0.29 / 0.48

III -1.00 / -1.77

aVF -0.32 / -0.81

V3 1.42 / 2.50

V6 -0.32 / -0.64

V5

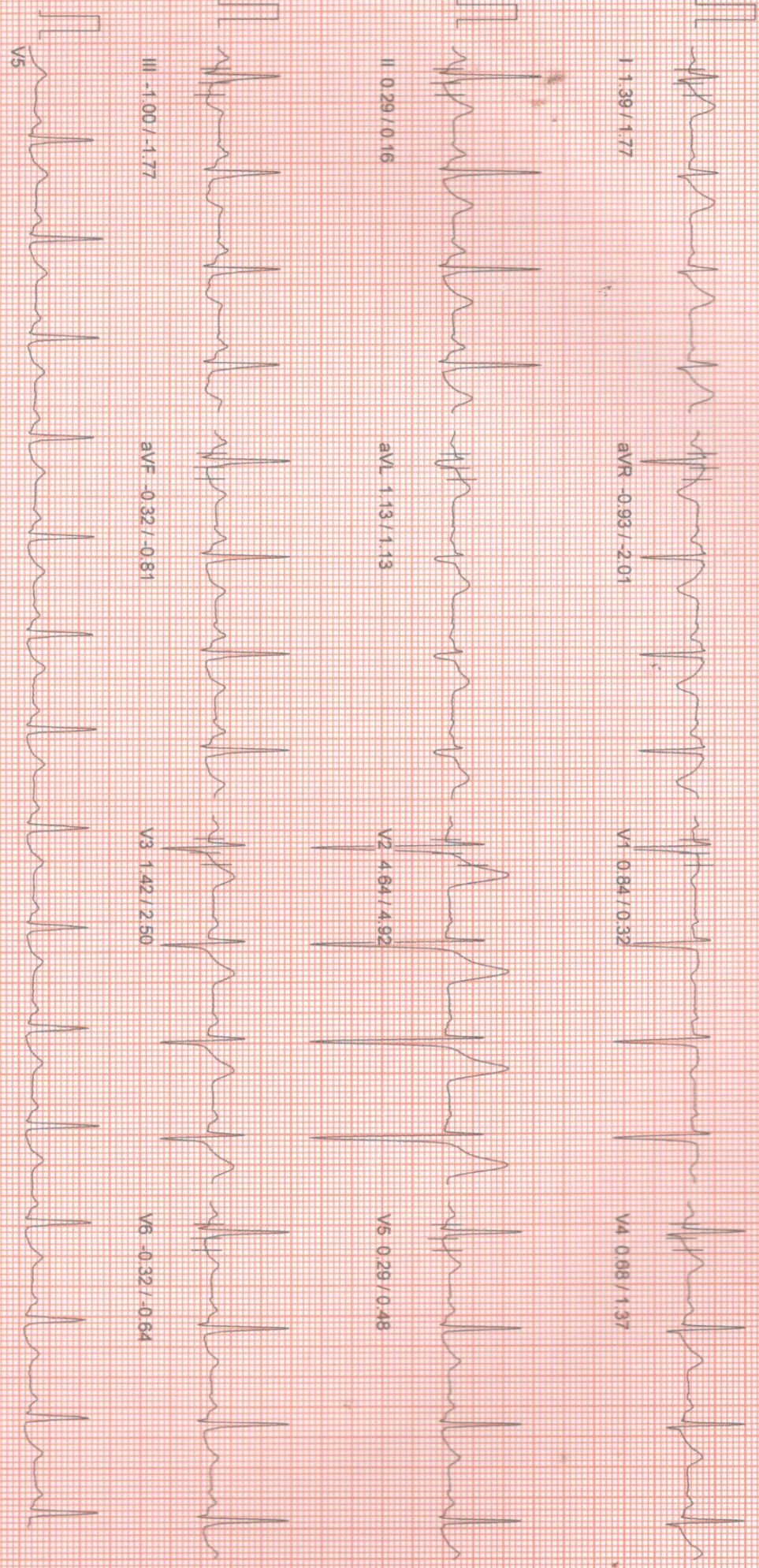

PATIENT ID : HEIGHT : 180 Cm WEIGHT : 72.00 Kg
PATIENT NAME : MR BINOY KARMAKAR 31/M
PROTOCOL : BRUCE
STAGE : Recovery
ST Levels (mm) / ST Slope (mV/s) measured at 80 ms Post J

August 13 2021 12:16 pm
Report time : 12:26 pm
PHASE TIME : 09:02 SPEED: 0.0 kmph
STAGE DURATION : 01:00 GRADE: 0.0
HR : 123 bpm BP : 128 / 80 mm
QRS Lead : V5 METs : 1.00

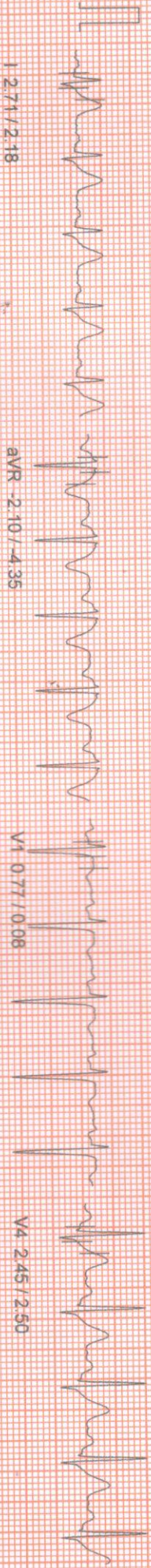

I 2.71 / 2.18

aVR -2.10 / -4.35

V1 0.77 / 0.08

V4 2.45 / 2.50

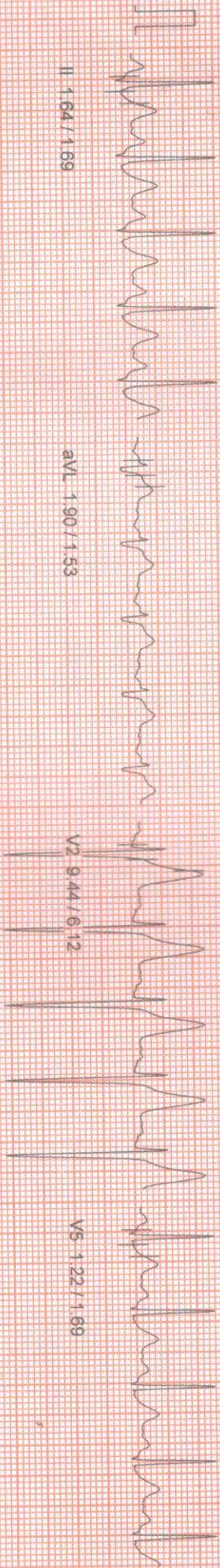

II 1.64 / 1.69

aVL 1.90 / 1.53

V2 9.44 / 6.12

V5 1.22 / 1.69



III -1.03 / -0.64

aVF 0.29 / 0.32

V3 4.22 / 4.11

V6 0.35 / 0.73

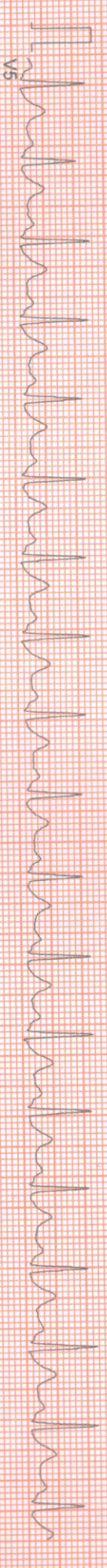

V5

100 Hz

10mm/mv 25mm/sec

NASAN(G) ST-Min Standard BL 6.91, Unit Ver 4.20

PATIENT ID : MR.BINROY KARMAKAR 31/M

BRUCE
PATIENT HEIGHT : 180 Cm
PATIENT WEIGHT : 72.00 Kg

APOLLO CLINIC
36C, B.T ROAD, KOLKATA- 700 002

Summary Report

Ref. By : Not Applicable
(Not Applicable)

Report time :
August 13, 2021

OBJECT OF TEST : SCREENING
RISK FACTORS : NIL
ACTIVITY : VERY ACTIVE
MEDICATION :
BRIEF HISTORY :
OTHER INVESTIGATION : NIL
REASON FOR TERMINATION : TARGET HEART RATE ACHIEVED
EXERCISE TOLERANCE : GOOD
EXERCISE INDUCED ARRHYTHMIA : NIL
HAEMO RESPONSE : ADEQUATE
CHRONO RESPONSE : ADEQUATE
FINAL IMPRESSION : STRESS TEST IS NEGATIVE FOR PROVOCABLE MYOCARDIAL ISCHEMIA

XYZ
MD

PATIENT ID: MR. BINOY KARMAKAR 31/M
 PROTOCOL: BRUCE
 PATIENT HEIGHT: 180 Cm
 PATIENT WEIGHT: 72.00 Kg

Ref. By : Not Applicable
 (Not Applicable)

Stage	Speed (Kmph) / Grade (%)	HR bpm	BP mmHg	R.P.P. X 1000	METS	ST Level I	Stage Comments
Pre-Test	00:19 0.00 / 0.00	80	120 / 80	9	1.00	0.81	
Supine	00:12 0.00 / 0.00	79	120 / 80	9	1.00	0.77	
Standing	00:07 0.00 / 0.00	76	120 / 80	9	1.00	0.71	
Hyper-Ventilation	00:06 0.00 / 0.00	76	120 / 80	9	1.00	0.71	
Wait For Exercise	00:05 0.00 / 0.00	79	120 / 80	9	1.00	0.71	
Exercise Stage 1	03:00 2.70 / 10.00	119	124 / 80	14	5.70	0.90	
Exercise Stage 2	03:00 4.00 / 12.00	130	128 / 80	16	8.00	1.64	
Exercise Stage 3	03:00 5.50 / 14.00	152	128 / 80	19	10.60	2.03	
Peak Exercise	00:02 6.80 / 16.00	152	128 / 80	19	10.60	2.03	
Recovery 1	01:00 0.00 / 0.00	123	128 / 80	15	1.00	2.71	
Recovery 3	03:00 0.00 / 0.00	91	128 / 80	11	1.00	1.39	

TOTAL EXER TIME: 9 : 2 min
 MAX HR: 162 bpm (85.71 % of 189 bpm)
 MAX WORKLOAD: 10.60
 DISTANCE COVERED: 0.61 Km
 DOUBLE PRODUCT: 20736.00
 MAX BP: 128 / 80 mmHg



XYZ
 MID

PATIENT NAME: MR. BINOY KARMAKAR 31/M
BRUCE
HEIGHT: 180 Cm WEIGHT: 72.00 Kg

ST Tables

August 13, 2021
Report time

Phase	I	II	III	aVR	aVL	aVF	V1	V2	V3	V4	V5	V6
Pre-Test	0.8	0.3	-0.5	-0.5	0.6	-0.1	1.4	4.4	1.5	0.8	0.4	-0.0
Supine	0.8	0.3	-0.5	-0.5	0.6	-0.1	1.4	4.3	1.5	0.7	0.4	0.0
Standing	0.7	0.2	-0.5	-0.5	0.6	-0.1	1.4	4.2	1.4	0.7	0.4	0.0
HyperVentilation	0.7	0.2	-0.5	-0.5	0.6	-0.1	1.4	4.2	1.4	0.7	0.4	-0.1
Wait For Exercise	0.7	0.2	-0.5	-0.5	0.6	-0.1	1.3	4.2	1.4	0.7	0.4	-0.1
Exercise Stage 1	0.9	0.5	-0.7	-0.6	0.8	-0.2	1.3	4.2	1.4	0.7	0.4	-0.1
Exercise Stage 2	1.6	0.5	-1.2	-1.2	1.4	-0.3	1.1	7.0	3.6	2.2	0.8	0.0
Exercise Stage 3	2.0	0.2	-2.0	-1.0	2.1	-0.9	1.2	7.5	3.7	1.9	0.7	-0.5
Peak Exercise	2.0	0.2	-2.0	-1.0	2.1	-0.9	1.2	7.5	3.7	1.9	0.7	-0.5
Recovery 1	2.7	1.6	-1.0	-2.1	1.9	0.3	0.7	9.4	4.3	2.4	1.2	0.4
Recovery 3	1.4	0.3	-1.0	-1.0	1.1	-0.3	0.8	4.8	1.5	0.7	0.3	-0.3

Phase	I	II	III	aVR	aVL	aVF	V1	V2	V3	V4	V5	V6
Pre-Test	0.5	-1.6	-2.3	-1.7	1.0	-2.0	0.5	3.8	1.9	0.5	-0.6	-0.6
Supine	0.6	-1.4	-2.0	-1.7	1.0	-1.7	0.6	3.8	1.9	0.4	-0.6	-0.6
Standing	0.6	-1.3	-2.0	-1.7	1.0	-1.7	0.6	3.8	1.9	0.4	-0.6	-0.6
HyperVentilation	0.6	-1.3	-2.0	-1.7	1.0	-1.7	0.6	3.8	1.9	0.4	-0.6	-0.6
Wait For Exercise	0.5	-1.3	-1.9	-1.6	1.0	-1.7	0.6	3.8	1.9	0.4	-0.6	-0.6
Exercise Stage 1	0.1	0.0	-0.5	-1.9	0.6	0.0	0.1	4.7	1.6	0.7	0.1	0.1
Exercise Stage 2	1.0	1.0	-0.5	-3.1	0.8	0.5	-0.2	3.5	3.1	1.5	0.6	0.6
Exercise Stage 3	1.8	1.0	-0.9	-3.4	1.4	0.2	0.6	4.6	4.0	2.3	1.3	1.3
Peak Exercise	1.8	1.0	-0.9	-3.4	1.4	0.2	0.6	4.6	4.0	2.3	1.3	1.3
Recovery 1	1.9	1.9	-0.5	-4.4	1.2	0.6	0.1	6.1	4.3	2.7	1.7	1.7
Recovery 3	1.8	0.2	-1.8	-2.1	1.1	-0.7	0.2	5.2	2.6	1.4	0.5	0.5

PATIENT ID :
PATIENT NAME : MR. BINOY KARMAKAR 31/M
PROTOCOL : BRUCE
WEIGHT : 180 Cm
WEIGHT : 72.00 Kg

STRESS TEST IS NEGATIVE FOR PROVOCABLE MYOCARDIAL ISCHEMIA

APOLLO CLINIC
Extra Comments

August 13, 2021
Report time :



DR. SIDDHARTHA KUNDU
MBBS (Gen), PGDCC, CCEBDM
Clinical Cardiologist
Ex Sr Resident, Cardiology Dept
U. R Singh Hospital, Eastern Railway