



Government of India
Rekha Kumari
DOB : 01/01/1993
Female



9062 9746 5562

आधार - आम आदमी का अधिकार

Rekha Kumari

 Unique Identification Authority of India

Address:
D/O: Akhilesh Kumar Singh, Lodipur, Chandmari, Patna,
Danapur, Bihar, 801503

9062 9746 5562

 1947
1800 300 1947

 help@uidai.gov.in

 www.uidai.gov.in

Dr. NITIN KUMAR WAL
MBBS, MD
Regn. No. DMC-R-1436

ONEPLUS ULTRASOUND LAB
47, Harsh Vihar, Pitam Pura,
Dehli-110034
Ph. 011-42480101, 9599013051
E-mail: onplusul@gmail.com

Rekha Kamari

Dr. N. C. ARWAL
MBBS, MD
Regn. No. DMC-R-1436

ONEPLUS ULTRASOUND LAB
47, Harsh Vihar, Pitam Pura,
Delhi-110034
Ph. 011-42 30101, 9599913051
E-mail: on.plusul@gmail.com

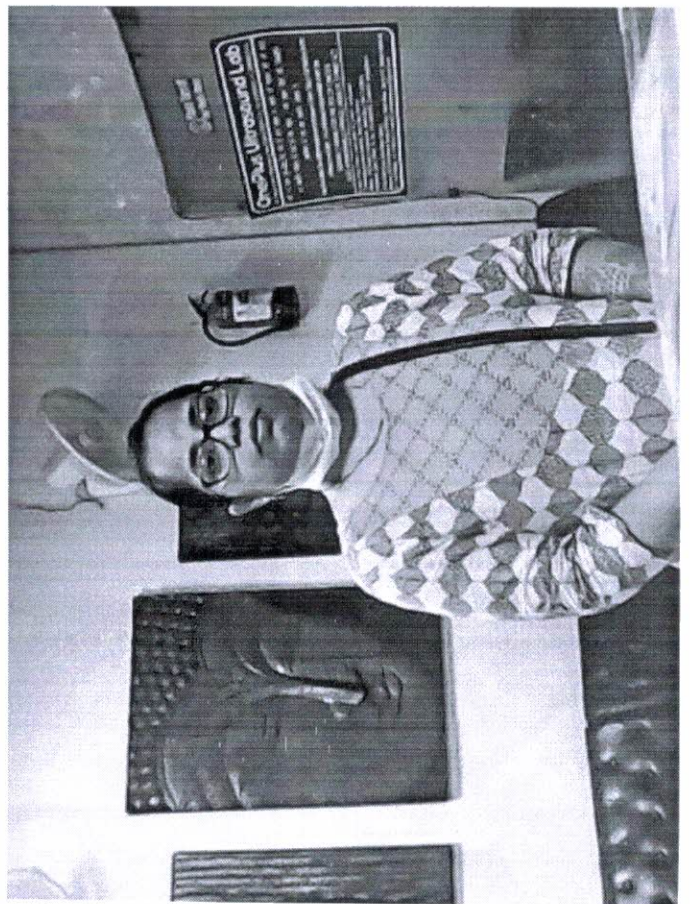

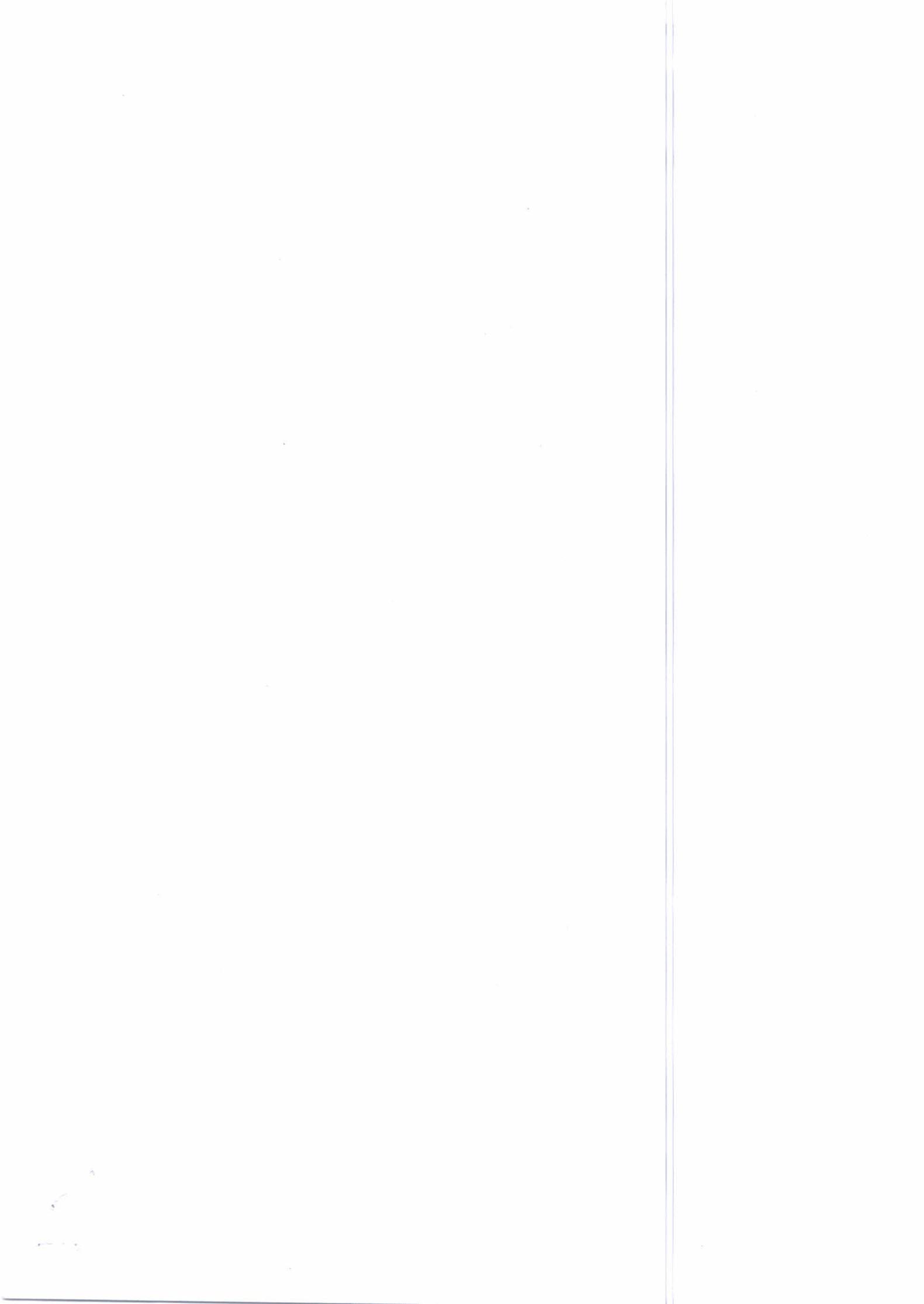

To

Oneplus Ultrasound Lab

Harsh Vihar, Pitampura

Delhi - 110034

Date: 11.09.2021

Dear Madam/Sir,

Re: Undertaking for not able to give stool test

I, Rekha Kumari wife of Sumit Kumar undergoing
for full body check up from Bank of Baroda
(Mediwheel) undertake for not able to give
stool test.

Rekha Kumari
(Rekha Kumari)
Ph - 9560123778 /
9912840777



Dr. NITIN AGARWAL
MBBS, MD
Regn. No. DMC-R-1436

ONEPLUS ULTRASOUND LAB
47, Harsh Vihar, Pitam Pura,
Delhi-110034
Ph. 011-42420101, 9599913051
E-mail: oneplusul@gmail.com

ONEPLUS ULTRASOUND LAB

47, HARSH VIHAR, PITAMPURA, DELHI- 110034

Ms. REKHA KUMARI
 Age : 32/F
 Ref. by : MEDIWHEEL
 Indication1 :
 Indication2 :
 Indication3 :
 COMMENTS :

ID : 1773
 HWT : 160/72
 Recorded : 11-9-2021 10:53
 Medication1 :
 Medication2 :
 Medication3 :

BP : 100
 P Axis : 124/80
 QRS Axis : 78 deg
 T Axis : 85 deg
 T Axis : 6 deg

P duration : 90 msec
 PR duration : 133 msec
 QRS duration : 93 msec
 QT interval : 300 msec
 QTc interval : 370 msec

Raw E.C.G. (Seq)

uspc

Unconfirmed Report Reviewed By:
 Cardiologist

[Signature]
 Dr. P. N. GUPTA
 M.B.B.S., MD
 Reg. No-1071

ONEPLUS ULTRASOUND LAB
 47, Harsh Vihar, Pitampura,
 Delhi-110034
 Ph: 011-42480101, 9539913051
 E-mail: orephusul@gmail.com

Rekha Kumari

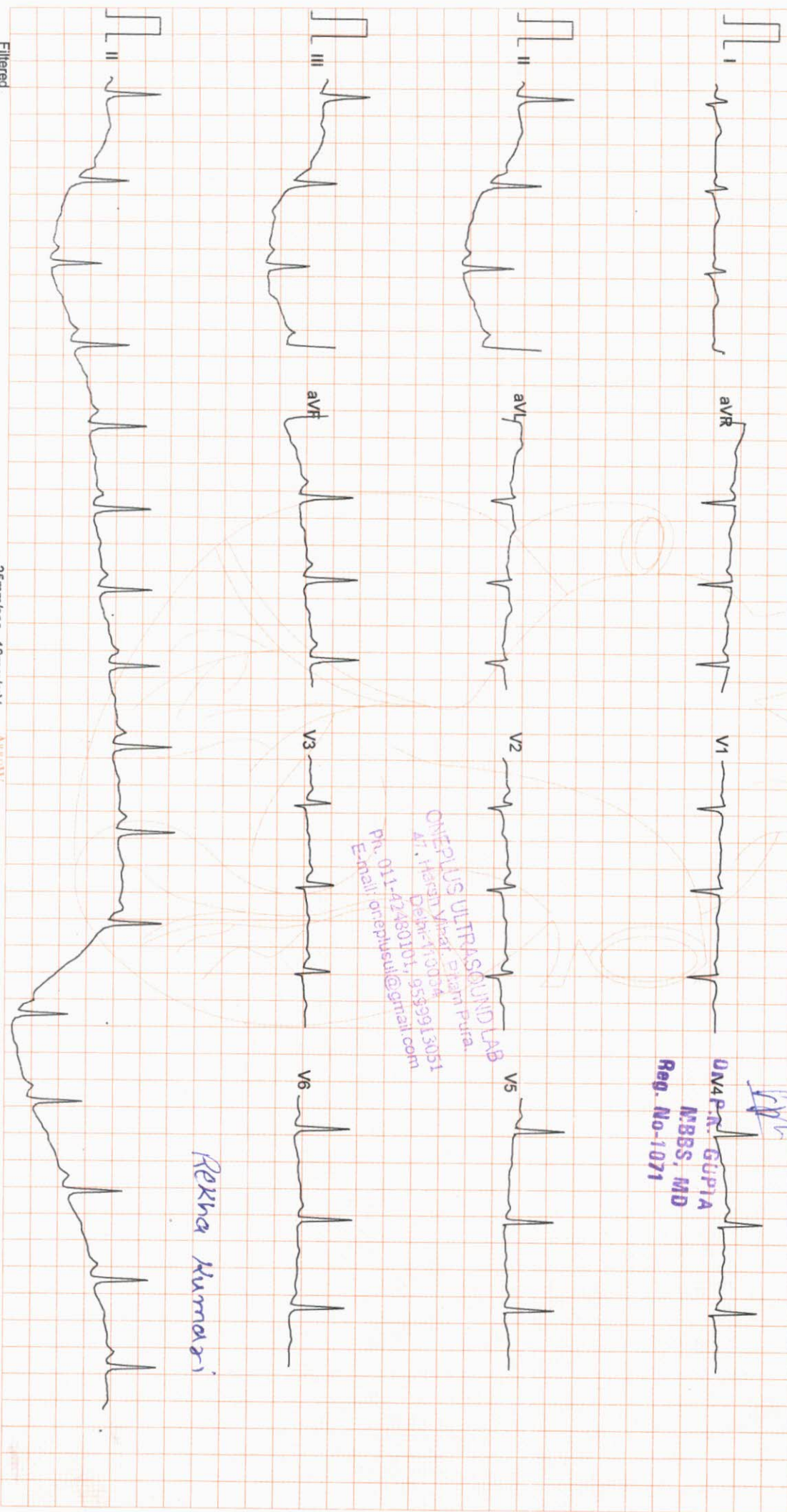

Filtered

25mm/sec 10mm/mV

AIKAW

CardiCom, INDIA

ONEPLUS ULTRASOUND LAB

47, HARSH VIHAR PITAMPURA DELHI 110034

Ms. REKHA KUMARI

Age : 32/F

Ref. by : MEDIWHEEL

Indication1 :

Indication2 :

Indication3 :

ID : 996
 HWM : 160/72
 Recorded : 11-9-2021 10:55

TREADMILL TEST SUMMARY REPORT
 Protocol: BRUCE
 History:
 Medication1 :
 Medication2 :
 Medication3 :

PHASE	PHASE TIME	STAGE TIME	SPEED (Km./Hr.)	GRADE (%)	H.R. (BPM)	B.P. (mmHg)	RPP X100	II	ST LEVEL (mm) V2	V5	METS
STANDING SUPINE											
STAGE 1	2:59	2:59	2.70	10.00	120	134/82	160	-0.4	-0.3	-0.2	4.80
STAGE 2	5:59	2:59	4.00	12.00	132	146/86	192	-1.0	-0.1	-0.2	7.10
STAGE 3	8:59	2:59	5.40	14.00	148	156/88	230	-1.5	0.0	-0.7	10.00
STAGE 4	9:14	0:14	6.70	16.00	160	156/88	249	-1.1	-0.4	-0.2	10.31
PEAK EXER	9:27	0:27			166	170/90	282	-1.2	-0.5	-0.4	10.60
RECOVERY	2:59	2:59	0.00	0.00	91	126/82	114	-0.7	0.0	-0.4	

RESULTS

Exercise Duration : 9:27 Minutes
 Max Heart Rate : 166 bpm 88 % of target heart rate 188 bpm
 Max Blood Pressure : 170/90 mmHg
 Max Work Load : 10.60 METS
 Reason of Termination :

IMPRESSIONS

Negative for ischemia

Cardiologist

Dr. P.K. GUPIA

MBBS, MD

Reg. No-1071

ONEPLUS ULTRASOUND LAB
 At: Harsh Vihar, Pitampura
 Pin: 011-47460101, 9559913051
 Email: oneplusul@gnpbll.com

Rekha Kumari

ONEPLUS ULTRASOUND LAB

STANDING
PRETEST

ST @ 10mm/mV
80ms PostJ

Ms. REKHA KUMARI
I.D. : 996
AGE/SEX : 32/F
RECORDED : 11-9-2021 10:55

RATE : 94 BPM
B.P. : 124/80 mmHg

LINKED MEDIAN

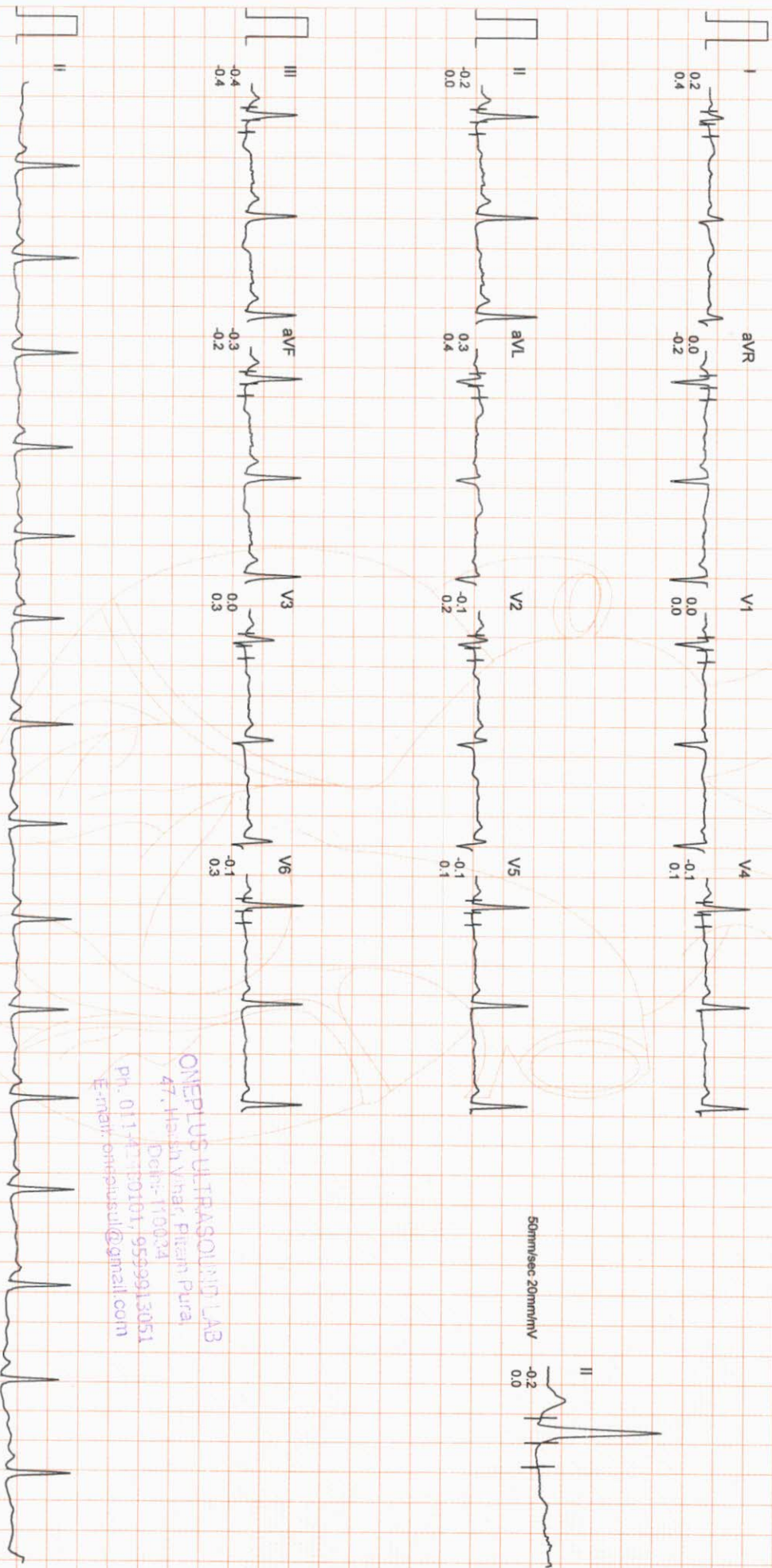

ONEPLUS ULTRASOUND LAB
47, Hrish Vihar, Pitampura,
Delhi-110034
Ph. 011-47180101, 9599913051
E-mail: onepusul@gmail.com

Filtered

Computer Corrected Baseline

25mm/sec 10mm/mV

ASCO

CardiCom, INDIA Ph.:091-731-2620740, TeleFax:091-731-2431214

Ms. REKHA KUMARI
I.D. : 996
AGE/SEX : 32/F

RECORDED : 11-9-2021 10:55

RATE : 94 BPM
B.P. : 124/80 mmHg

ONEPLUS ULTRASOUND LAB

SUPINE
PRETEST

ST @ 10mm/mV
80ms PostJ

RAW E.C.G.

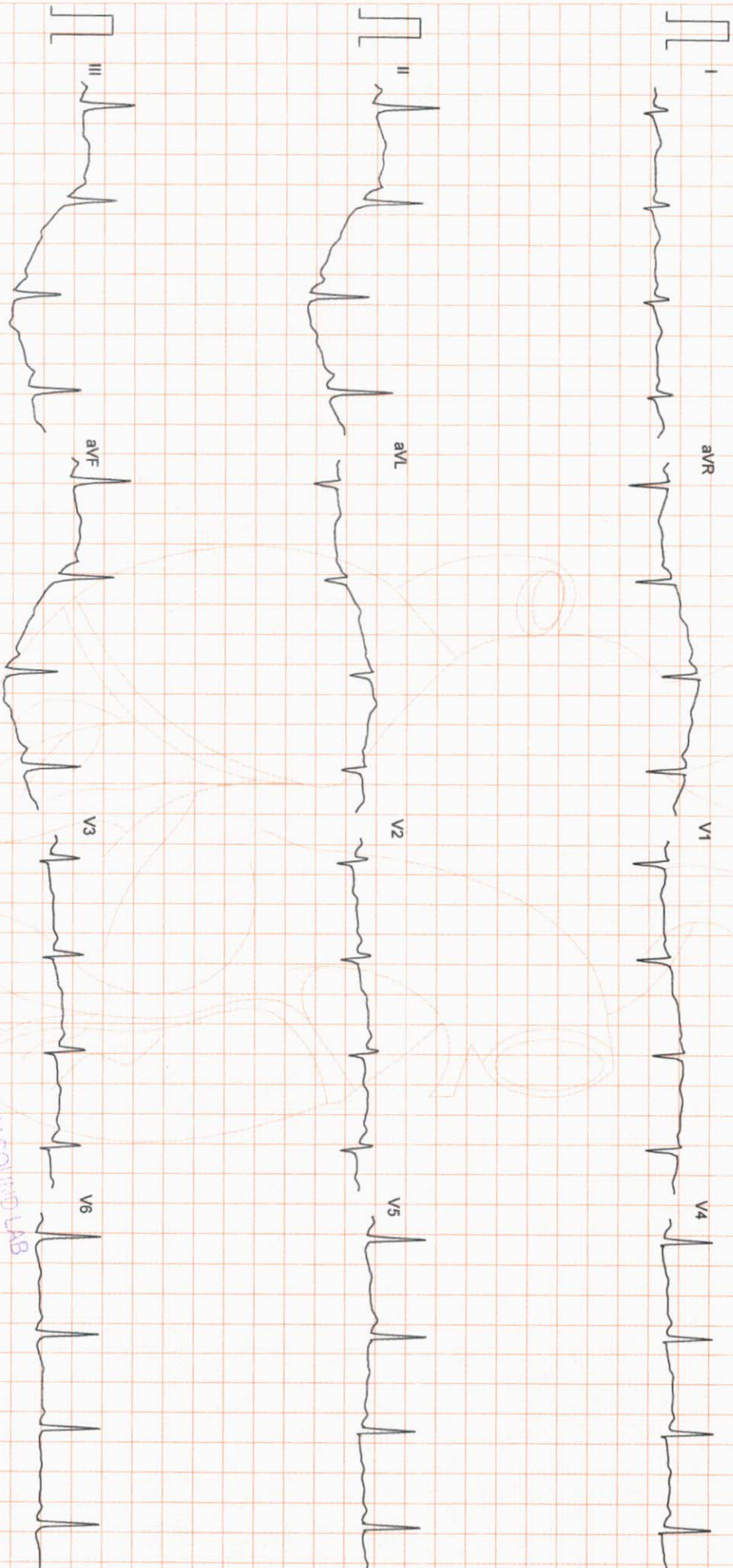

Filtered

25mm/sec 10mm/mV

AXIAL W

CardiCom, INDIA Ph.:091-731-2620740, TeleFax:091-731-2431214

ONEPLUS ULTRASOUND LAB
47, H.S. Road, Vikar, Pitam-pura,
Delhi-110034
Ph. 011-42780101, 9599913051
E-mail: onepusul@gmail.com

ONEPLUS ULTRASOUND LAB

Ms. REKHA KUMARI
I.D. : 996
AGE/SEX : 32/F
RECORDED : 11-9-2021 10:55

RATE : 120 BPM
B.P. : 134/82 mmHg

BRUCE
EXERCISE 1
PHASE TIME : 2:59
STAGE TIME : 2:59

ST @ 10mm/mV
80ms PostJ
SPEED : 2.7 Km./hr.
GRADE : 10.0 %
LINKED MEDIAN

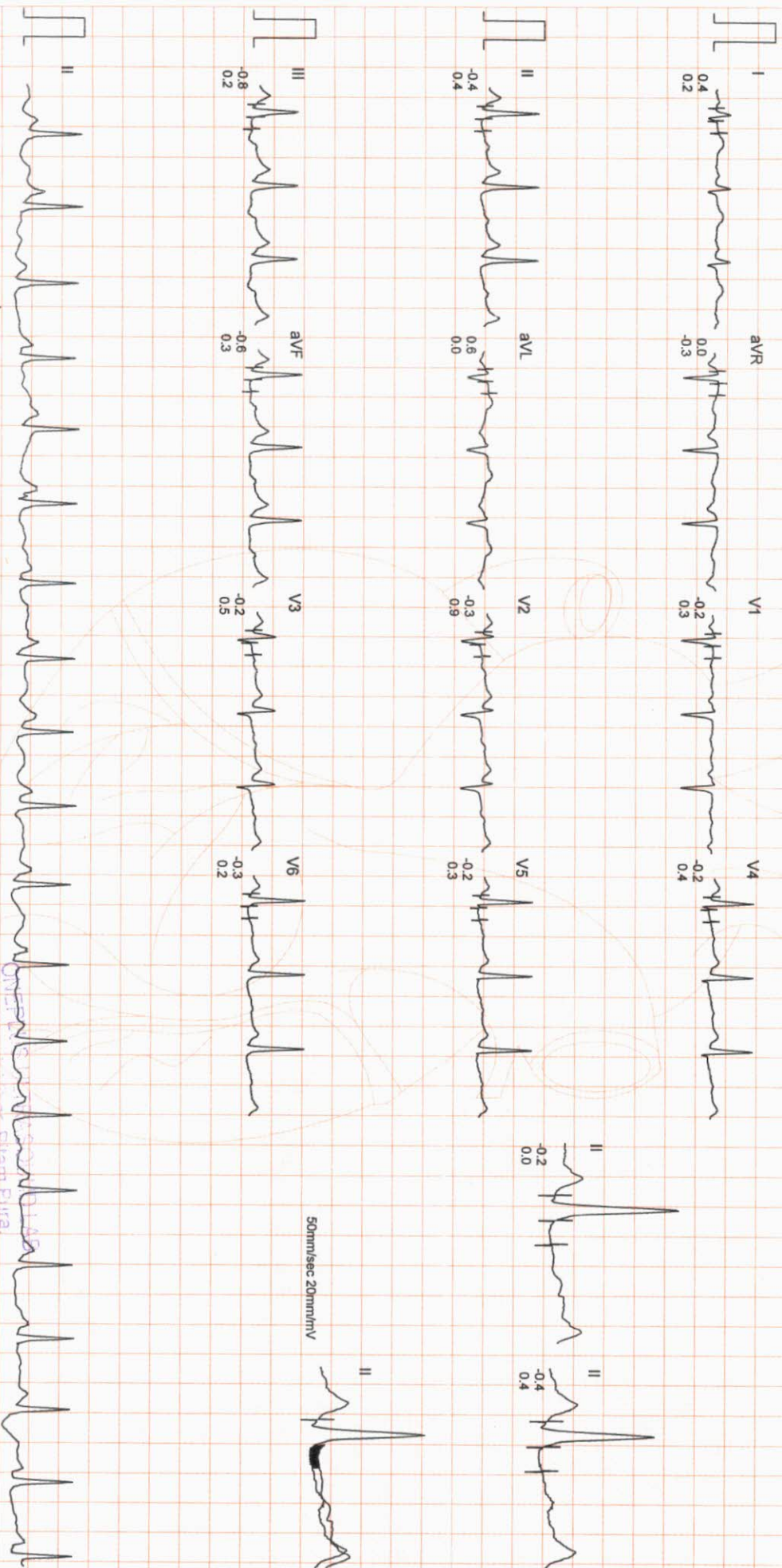

Filtered

Computer Corrected Baseline

25mm/sec 10mm/mV

ARROW

CardiCom, INDIA Ph.:091-731-2620740, TeleFax:091-731-2431214

ONEPLUS ULTRASOUND LAB
47, He. No. 3, P. 1st, Main Bura,
De. - 760034
Ph. 011-42430101, 9539913051
E-mail: onepplusur@gmail.com

ONEPLUS ULTRASOUND LAB

Ms. REKHA KUMARI

I.D. : 996

AGE/SEX : 32/F

RECORDED : 11-9-2021 10:55

RATE : 132 BPM

B.P. : 146/86 mmHg

BRUCE

EXERCISE 2

PHASE TIME : 5:59

STAGE TIME : 2:59

ST @ 10mm/mV

80ms PostJ

SPEED : 4.0 Km./hr.

GRADE : 12.0 %

LINKED MEDIAN

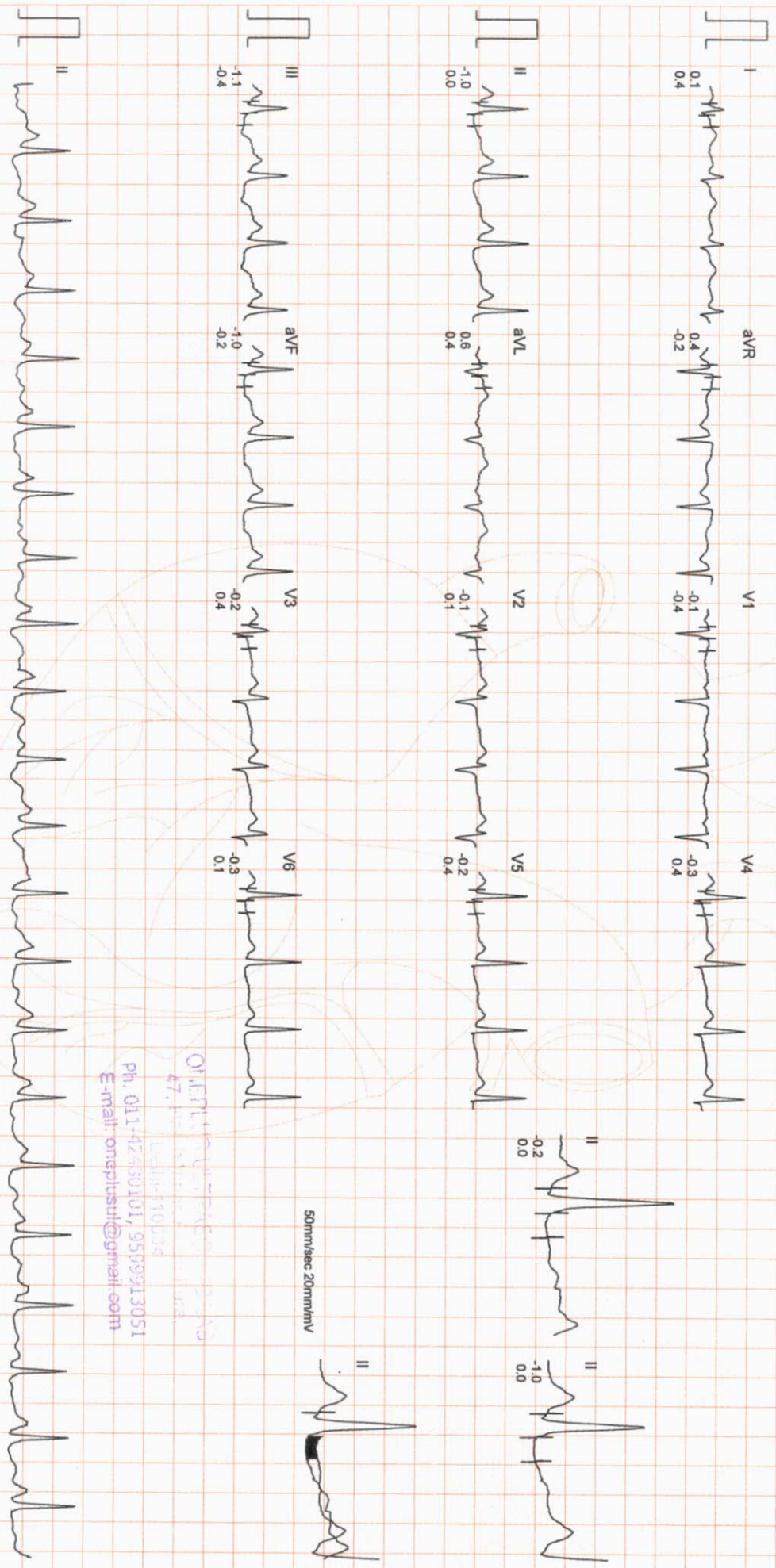

50mm/sec 20mm/mV

ONLINE REPORTING
47, 1st Floor, Sector 10, Gurgaon
Ph. 011-42430101, 9569913051
E-mail: onepiusul@gnmail.com

Filtered

Computer Corrected Baseline

25mm/sec 10mm/mV

ASCO

CardCom, INDIA Ph.:091-731-2620740, TeleFax:091-731-2431214

ONEPLUS ULTRASOUND LAB

Ms. REKHA KUMARI
ID : 996
AGE/SEX : 32/F
RECORDED : 11-9-2021 10:55

RATE : 148 BPM
B.P. : 156/88 mmHg

BRUCE
EXERCISE 3
PHASE TIME : 8:59
STAGE TIME : 2:59

ST @ 10mm/mV
80ms PostJ
SPEED : 5.4 Km./Hr.
GRADE : 14.0 %

LINKED MEDIAN

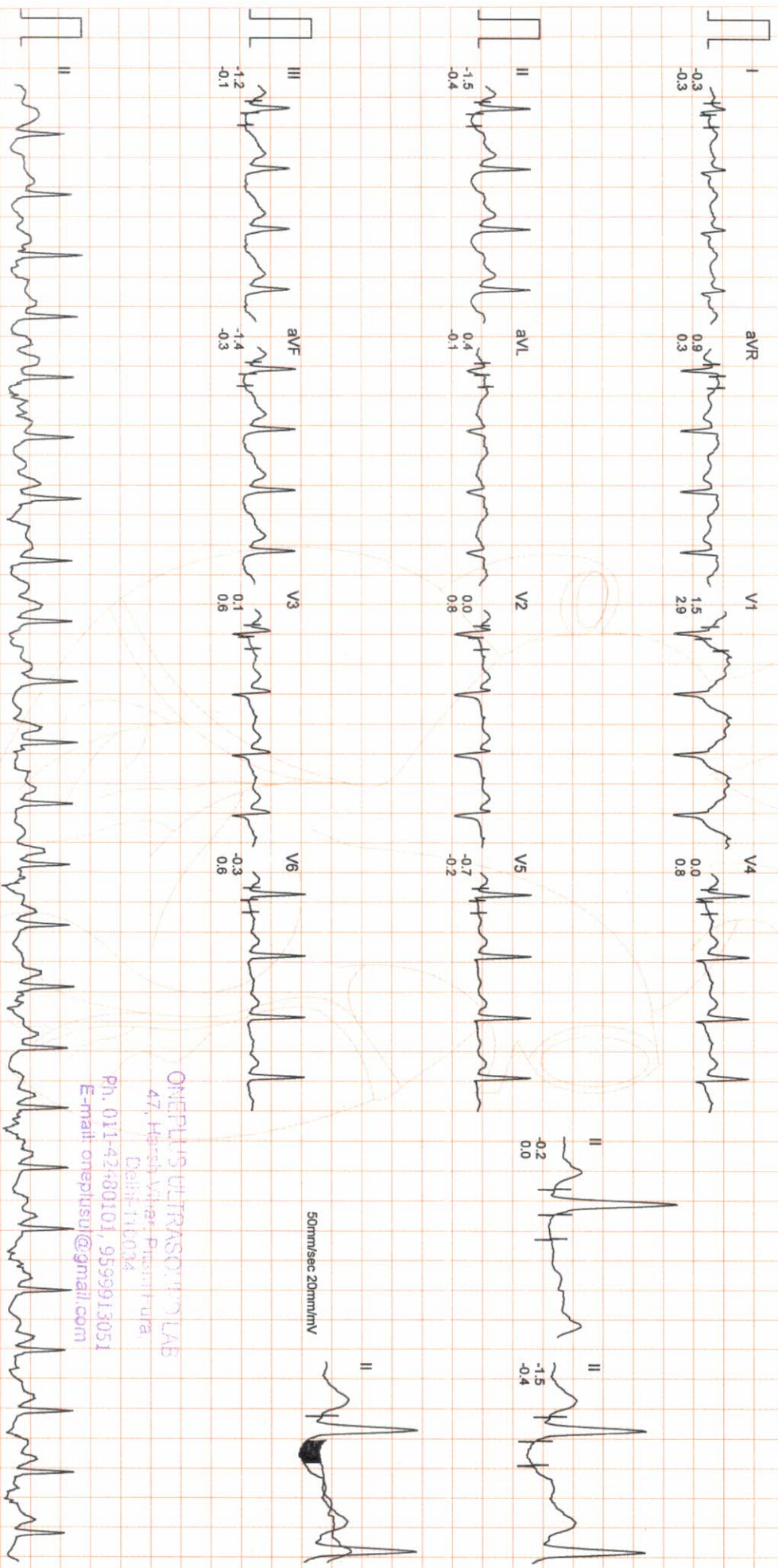

50mm/sec 20mm/mV

ONEPLUS ULTRASOUND LAB

47, Harsh Vihar, Patna 01, Bihar

Ph. 011-42480101, 9599913051
E-mail: oneplusu@gmail.com

ONEPLUS ULTRASOUND LAB

Ms. REKHA KUMARI

I.D. : 996

AGE/SEX : 32/F

RECORDED : 11-9-2021 10:55

RATE : 160 BPM
B.P. : 156/88 mmHg

BRUCE

EXERCISE 4

PHASE TIME : 9:14

STAGE TIME : 0:14

ST @ 10mm/mV

80ms PostJ

SPEED : 6.7 Km./Hr.

GRADE : 16.0 %

LINKED MEDIAN

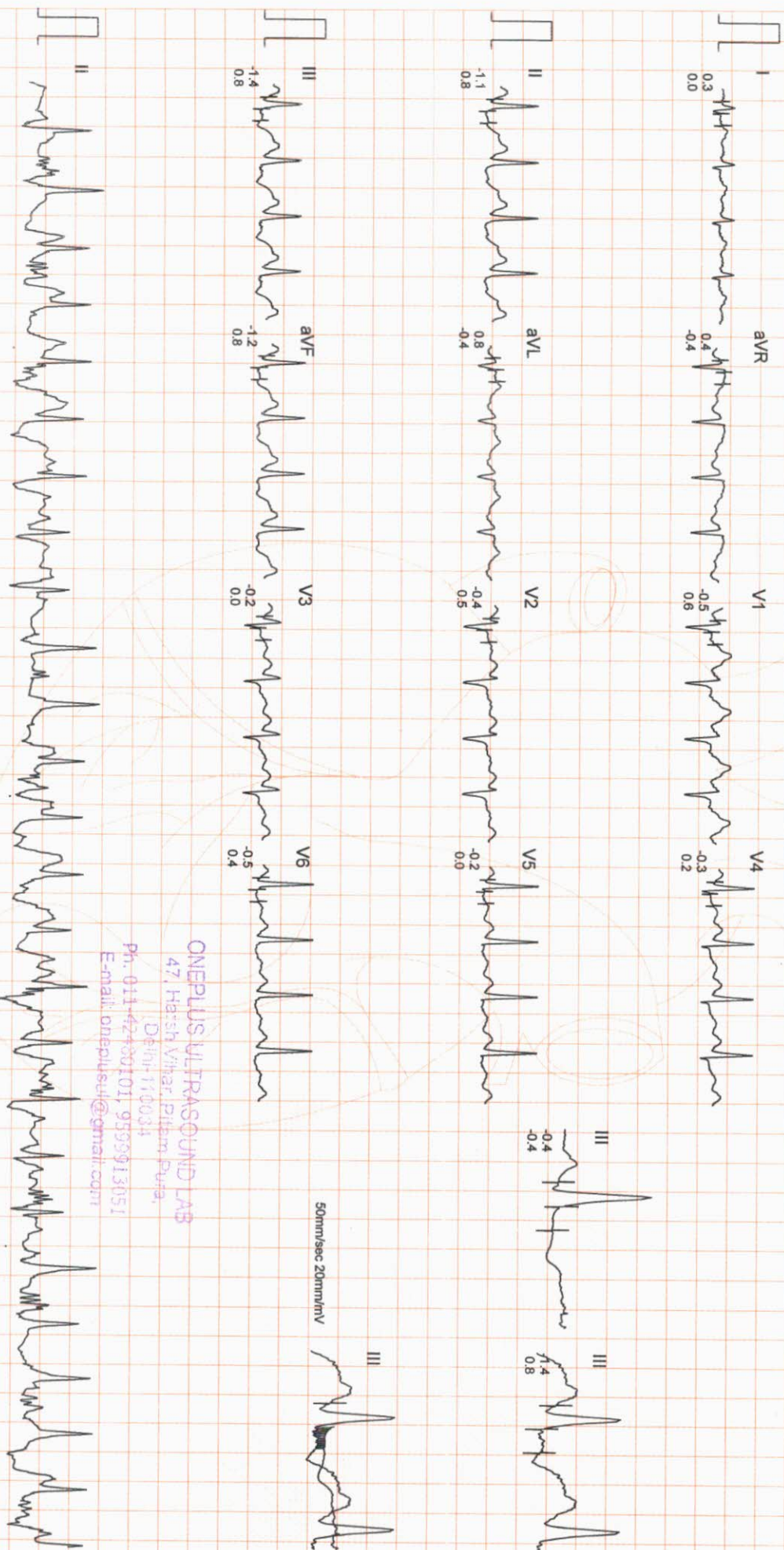

ONEPLUS ULTRASOUND LAB
47, Harsh Vihar, Pitampura,
Delhi-110034
Ph. 011-42430101, 9599913051
E-mail: onepulsul@gmail.com

ONEPLUS ULTRASOUND LAB

Ms. REKHA KUMARI

I.D. : 996

AGE/SEX : 32/F

RECORDED : 11-9-2021 10:55

RATE : 166 BPM
B.P. : 170/90 mmHg

BRUCE
PEAK EXER

PHASE TIME : 9:27

STAGE TIME : 0:27

ST @ 10mm/mV

80ms PostJ

SPEED : 6.7 Km./Hr.

GRADE : 16.0 %

LINKED MEDIAN

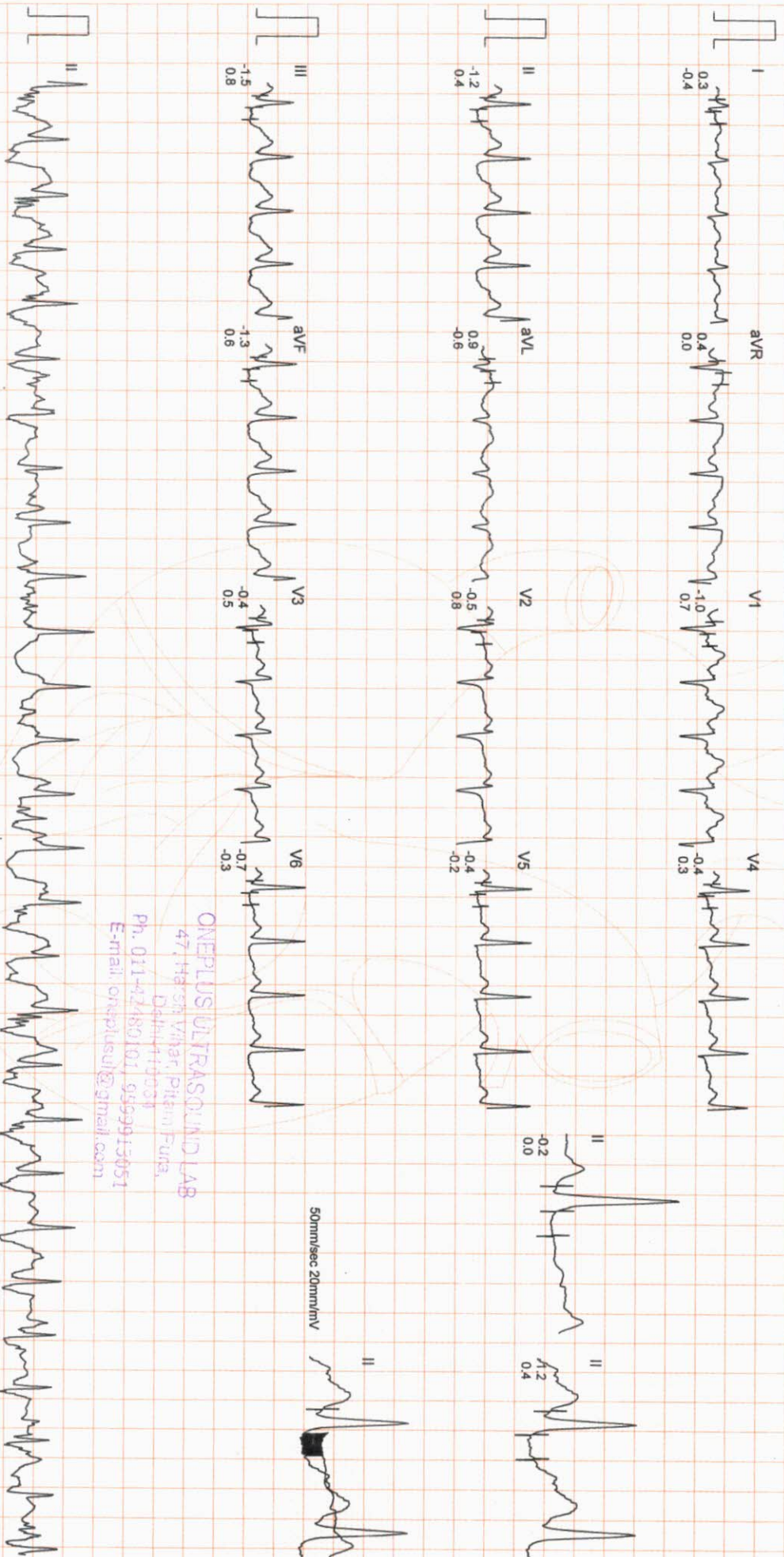

ONEPLUS ULTRASOUND LAB
47, HASTIN Vihar, Pitampura,
Delhi-110031
Ph. 011-42480101, 9999913051
E-mail: onepplusul@gmail.com

50mm/sec 20mm/mV

ONEPLUS ULTRASOUND LAB

Ms. REKHA KUMARI
I.D. : 996
AGE/SEX : 32/F
RECORDED : 11-9-2021 10:55

RATE : 91 BPM
B.P. : 126/82 mmHg

BRUCE
RECOVERY
PHASE TIME : 2:59

ST @ 10mm/mV
80ms PostJ
SPEED : 0.0 Km./Hr.
GRADE : 0.0 %
LINKED MEDIAN

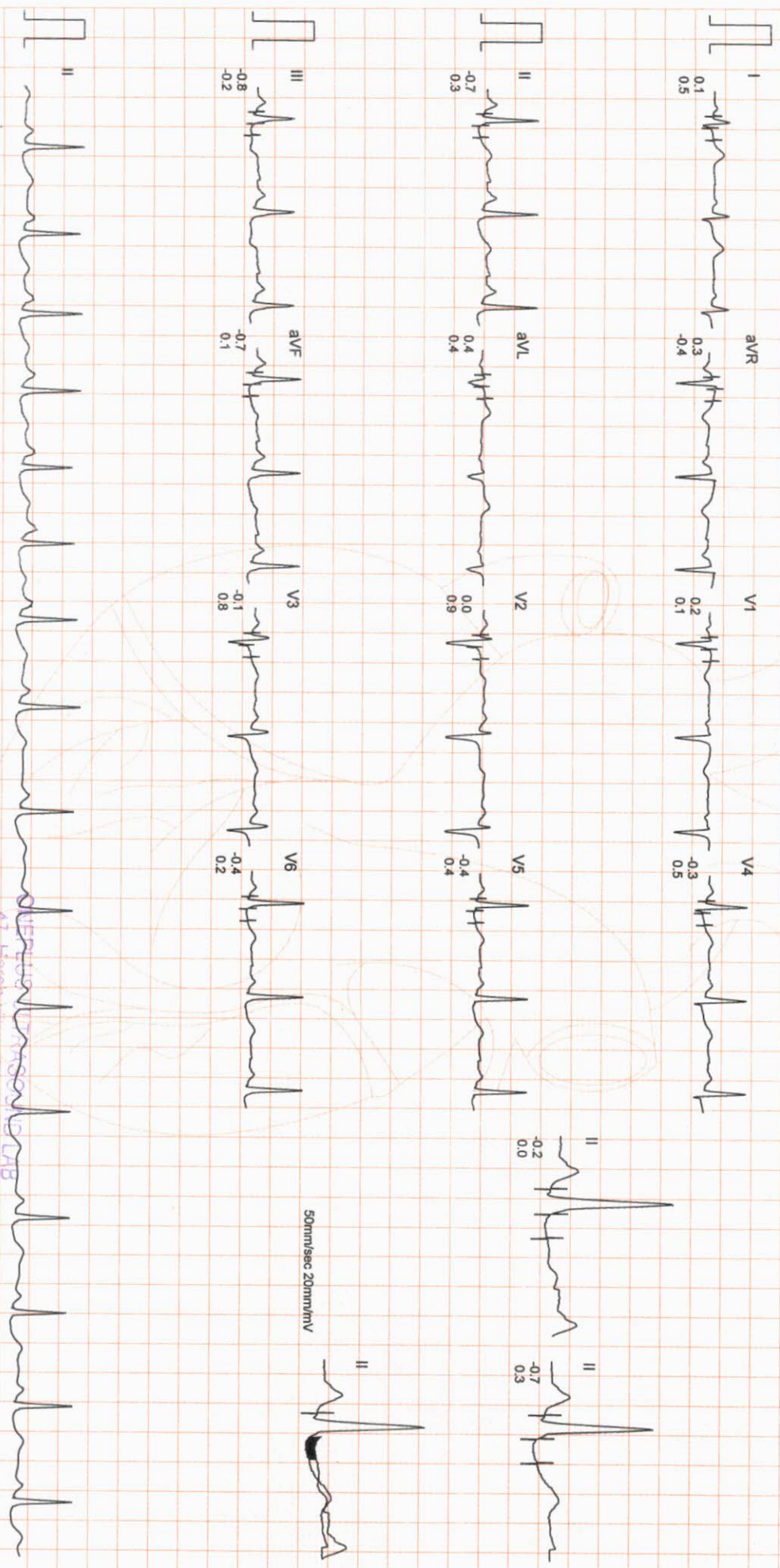

ONEPLUS ULTRASOUND LAB
47, Hersh Vihar, Piplim Pura,
Delhi-110034
Ph. 011-42480101, 9599913051
E-mail: oneplusul@gmail.com

ONEPLUS ULTRASOUND LAB

STANDING	SUPINE	STAGE 1	STAGE 2	STAGE 3	PEAK EXERCISE	RECOVERY
0.0kmph 0.0% 94 bpm B.P. 124/80 80ms PostJ	0.0kmph 0.0% 94 bpm B.P. 124/80 80ms PostJ	2.59 2.59 2.7kmph 10.0% 120 bpm B.P. 134/82 80ms PostJ	5.59 2.59 4.0kmph 12.0% 132 bpm B.P. 148/86 80ms PostJ	8.59 2.59 5.4kmph 14.0% 148 bpm B.P. 156/88 80ms PostJ	9.27 0.27 6.7kmph 16.0% 166 bpm B.P. 170/90 80ms PostJ	2.59 0.0kmph 0.0% 91 bpm B.P. 126/82 80ms PostJ

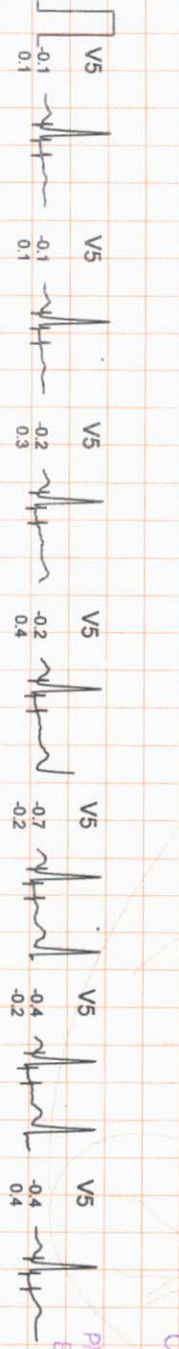
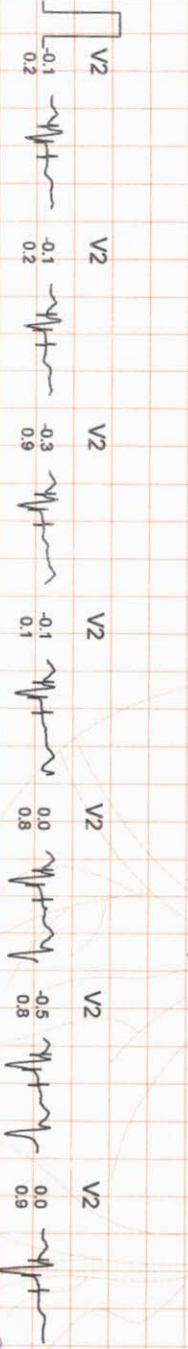
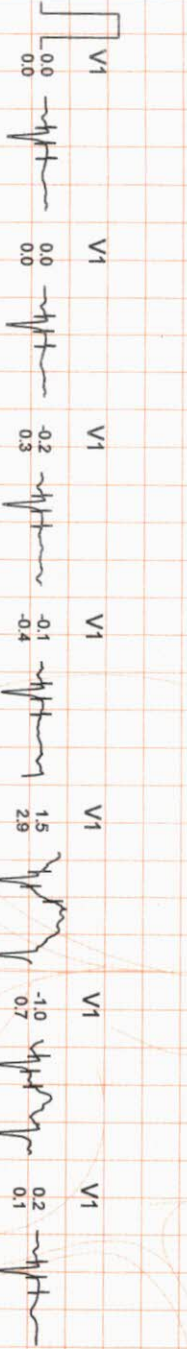
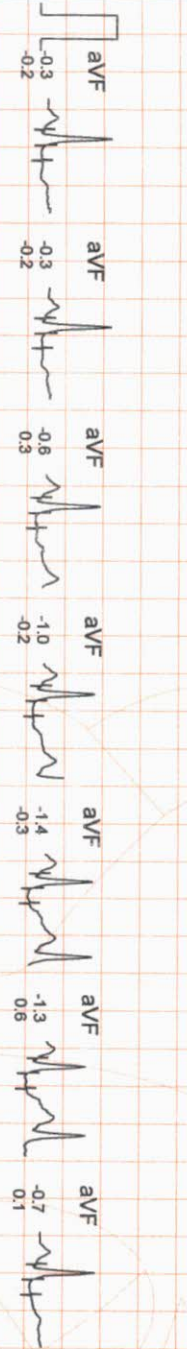
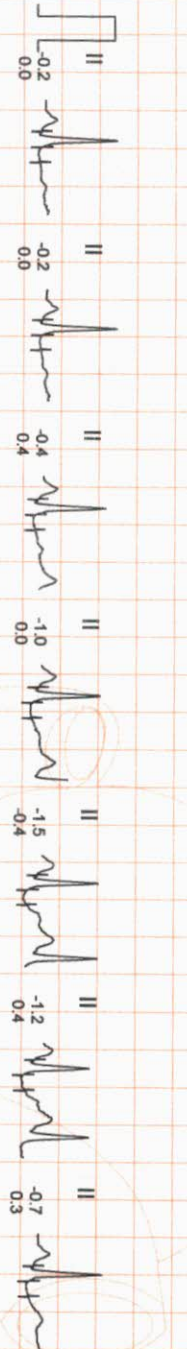
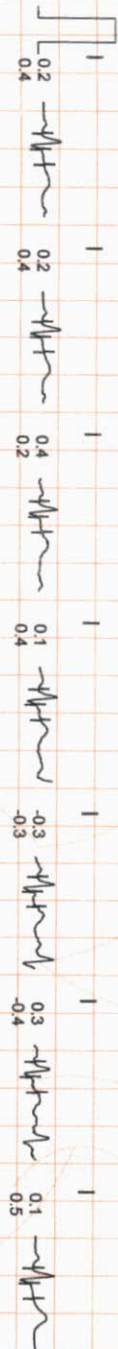

ONEPLUS ULTRASOUND LAB
47, Harsi Vihar, Pitampura,
Delhi-110034
Ph. 011-42480101, 9559913051
E-mail: onepplusul@gmail.com

SUPINE
 0.0Kmph
 0.0%
 94 bpm
 B.P. 124/80
 80ms PostJ

PEAK EXERCISE
 9:27
 6.7Kmph
 16.0%
 166 bpm
 B.P. 170/90
 80ms PostJ

SUPINE
 0.0Kmph
 0.0%
 94 bpm
 B.P. 124/80
 80ms PostJ

PEAK EXERCISE
 9:27
 0:27
 6.7Kmph
 16.0%
 166 bpm
 B.P. 170/90
 80ms PostJ

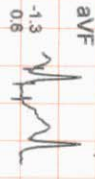
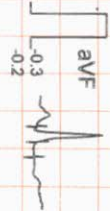
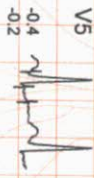
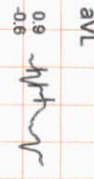
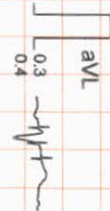
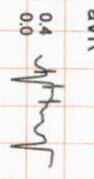
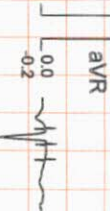
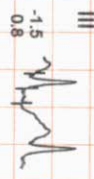
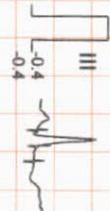
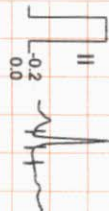
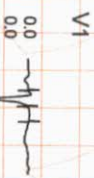
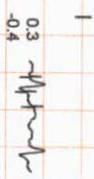
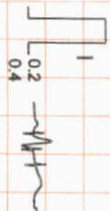

ONEPLUS ULTRASOUND LAB
 47, Harsh Vihar, Pitampura,
 Delhi-110034
 Ph: 011-42490101, 9559913051
 E-mail: onepulseul@gmail.com



OnePLUS
Ultrasound Lab

— QUALITY FIRST... ALWAYS! —

Dr. Nitin Agarwal

Pathologist & Director
Ex. Sr. Res. MAMC
& Lok Nayak Hospital
Ex. Chief of Lab Dr. Lal Path Labs.

Dr. Pooja (Garg) Agarwal

Radiologist & Director
MAMC & Lok Nayak Hospital

Name	: Mrs. REKHA KUMARI	Age/Sex	: 32 YRS/Female
Ref. By	: Dr. MEDIWHEEL	Lab No	: 012109110010
Date	: 11-Sep-2021	Patient ID	: LSHHI83836

X-ray-Chest PA view

Bony cage and soft tissues are normal.

Cardiothoracic ratio is normal.

Mediastinum is normal.

Both hila are normal.

Both costophrenic angles are clear.

Both domes of diaphragm are normal.

Lung fields are clear. No parenchymal lesion seen.

IMPRESSION: Normal Study.

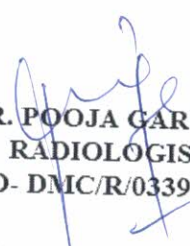
DR. POOJA GARG
RADIOLOGIST
REG NO- DMC/R/03398

Type By : pooja

47, Harsh Vihar, Pitampura, New Delhi-110034 | Ph.: 011-42480101, 9599913051

E-mail: oneplusul@gmail.com | Web.: www.oneplusul.in

Clinical correlation is essential for final diagnosis. • If test results are unsatisfactory please contact personally or on phone. • This report is for perusal of doctors only.
• All disputes Subject to Delhi Jurisdiction only. • Not for medicolegal purposes. • All congenital anomalies in a foetus may not be diagnosed in routine obstetric ultrasound.

R

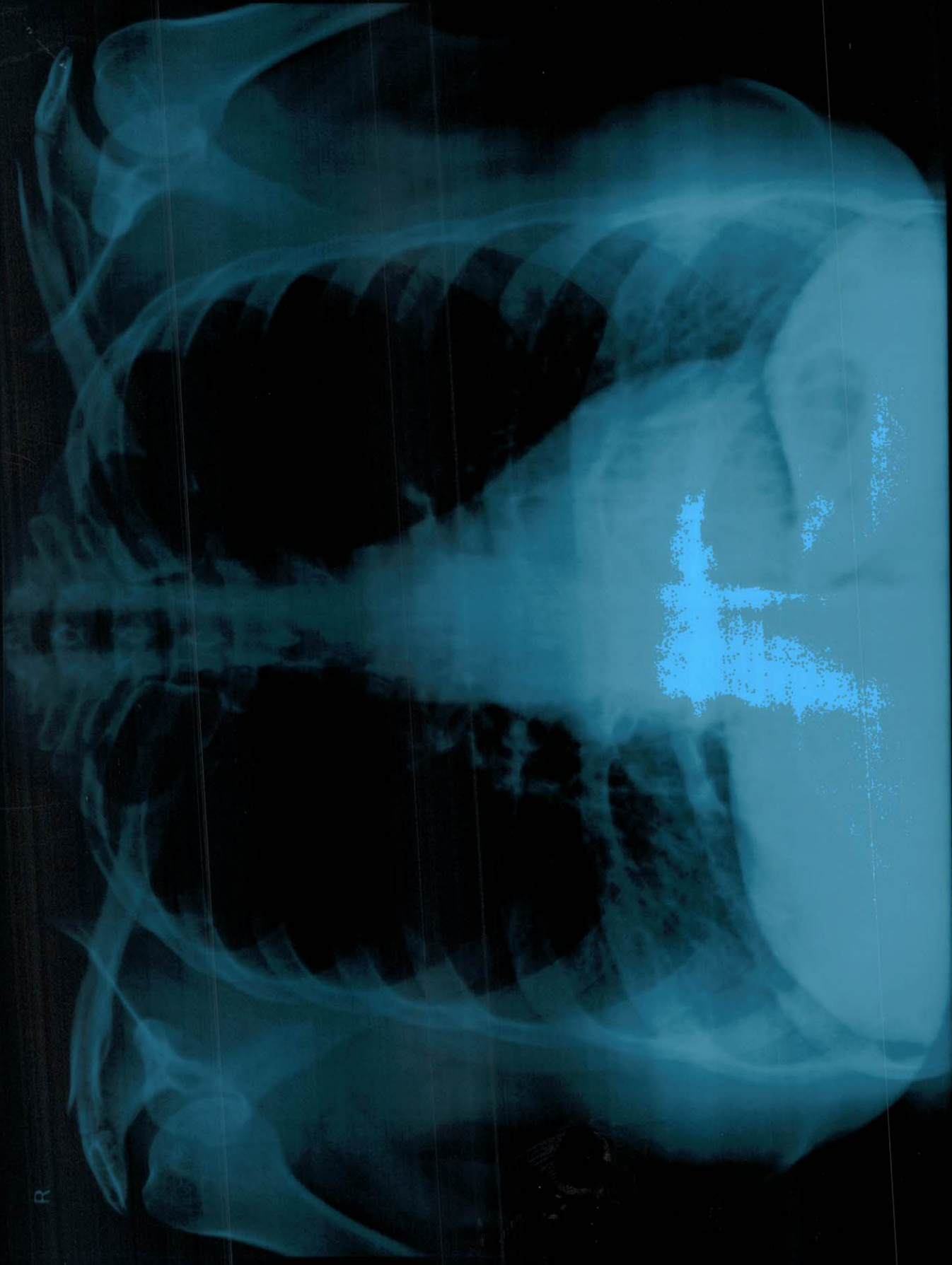

MRS REKHA KUMARI 32 YRS 11/09/2021 F CHEST PA VIEW 9/11/2021

ONEPI IIS III TRASOUND I AB 47-HARSH VIHAR.PITAMPURA

MRS REKHA KUMARI 35 YRS 11/09/2021 F CHEST PA VIEW 21/11/2021

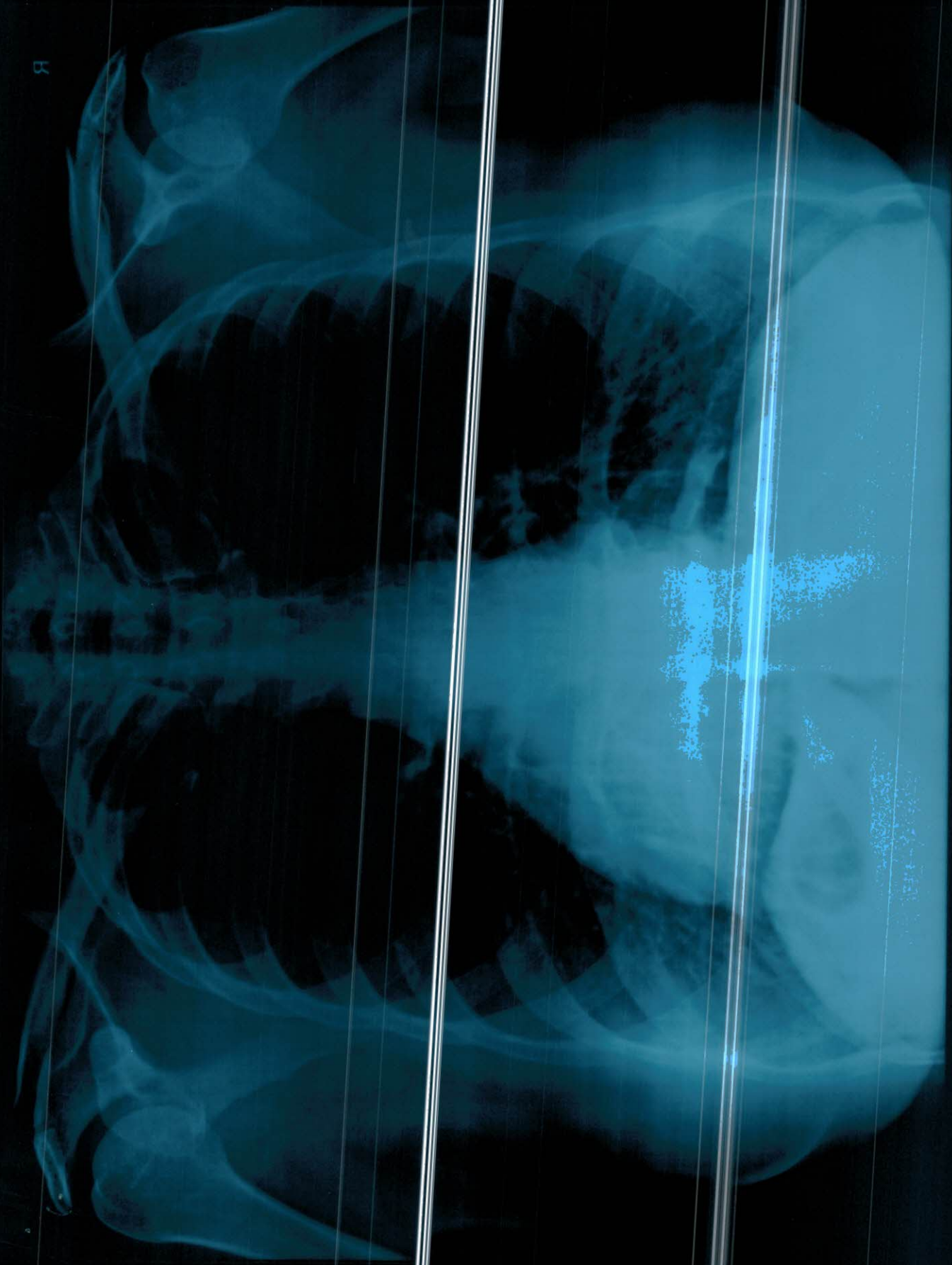

R



OnePLUS
Ultrasound Lab
— QUALITY FIRST... ALWAYS! —

Dr. Nitin Agarwal
Pathologist & Director
Ex. Sr. Res. MAMC
& Lok Nayak Hospital
Ex. Chief of Lab Dr. Lal Path Labs.

Dr. Pooja (Garg) Agarwal
Radiologist & Director
MAMC & Lok Nayak Hospital

Name	: Mrs. REKHA KUMARI	Age/Sex	: 32 YRS/Female
Ref. By	: Dr. MEDIWHEEL	Lab No	: 012109110010
Date	: 11-Sep-2021	Patient ID	: LSHHI83836

ULTRASOUND EXAMINATION----WHOLE ABDOMEN

Liver is normal in size (14.5 cm) and outline with normal echopattern. Intrahepatic biliary radicles are not dilated. No abscess or mass lesion seen. Hepatic veins, portal vein, IVC and aorta are normal. CBD is normal (3.9 mm) in caliber.

Gall bladder is well distended with anechoic lumen. Wall thickness is normal.

Both kidneys are normal in size, shape, position, outline and echopattern. Corticomedullary differentiation is maintained. No pelvicalyceal dilation or mass lesion is seen.

Spleen is normal in size and echotexture. No mass lesion seen.

Pancreas is normal in size, outline and echotexture.

Urinary bladder is normal in shape and position. No evidence of intravesical stone or mass seen.

Uterus. is normal in size (measures 8.7 x 3.0 x 4.8 cm), shape, position and echopattern. No mass seen

Uterine cavity is empty. Endometrial thickness is 7.8 mm

Both ovaries appear normal in size, shape and echopattern. No tubo-ovarian mass seen.

Ovarian measurements are --

Rt. Ovary--- 3.2 x 1.5 cm..

Lt. Ovary--- 2.9 x 1.3 cm.

No abnormal bowel wall thickening seen in right iliac fossa.
No free fluid seen anywhere in abdomen.

IMPRESSION:

- Normal study.

DR. POOJA GARG
RADIOLOGIST
REG NO- DMC/R/03398

(Handwritten signature of Dr. Pooja Garg)
DR. POOJA GARG
RADIOLOGIST
REG NO- DMC/R/03398
Pathologist

Type By : pooja

47, Harsh Vihar, Pitampura, New Delhi-110034 | Ph.: 011-42480101, 9599913051
E-mail: oneplusul@gmail.com | Web.: www.oneplusul.in

W890A MRS REKHA 32/F OnePlus Ultrasound Lab MI 1.5 11-09-2021
CA1-7A / Abdomen / FR 23Hz Tib0.2 10:55:44 AM

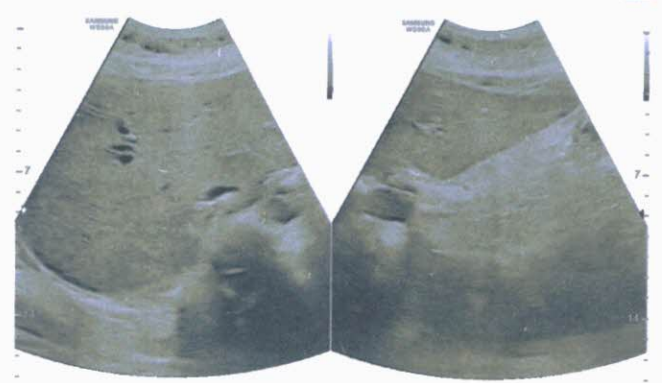

D1 0.39 cm

W890A MRS REKHA 32/F OnePlus Ultrasound Lab MI 1.5 11-09-2021
CA1-7A / Abdomen / FR 23Hz Tib0.2 10:55:55 AM



W890A MRS REKHA 32/F OnePlus Ultrasound Lab MI 1.5 11-09-2021
CA1-7A / Abdomen / FR 23Hz Tib0.2 10:56:15 AM

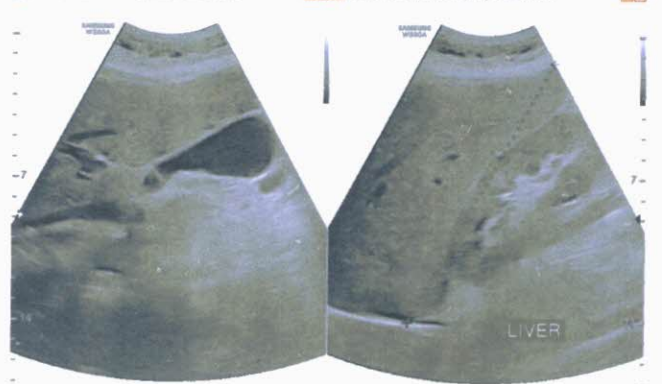

D1 14.53 cm

W890A MRS REKHA 32/F OnePlus Ultrasound Lab MI 1.5 11-09-2021
CA1-7A / Abdomen / FR 23Hz Tib0.2 10:56:42 AM



W890A MRS REKHA 32/F OnePlus Ultrasound Lab MI 1.5 11-09-2021
CA1-7A / Abdomen / FR 23Hz Tib0.2 10:56:55 AM

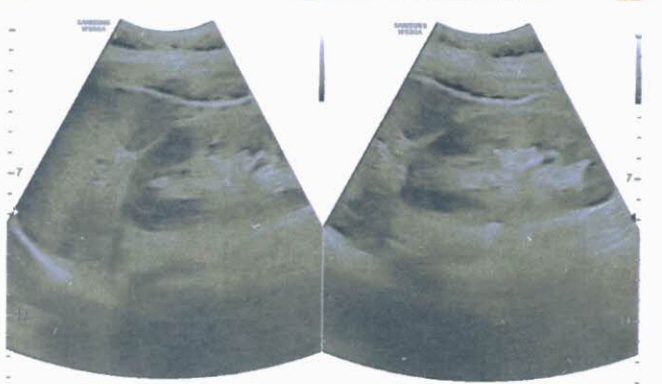

D1 0.76 cm

W890A MRS REKHA 32/F OnePlus Ultrasound Lab MI 1.5 11-09-2021
CA1-7A / Abdomen / FR 23Hz Tib0.2 10:57:23 AM

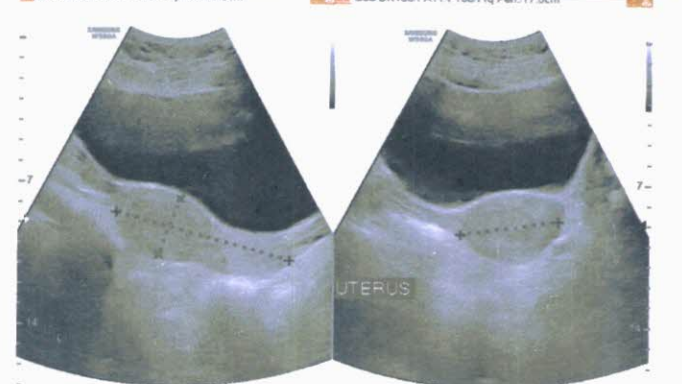

D1 8.68 cm

D2 2.95 cm

D3 4.77 cm

W890A MRS REKHA 32/F OnePlus Ultrasound Lab MI 1.5 11-09-2021
CA1-7A / Abdomen / FR 23Hz Tib0.2 10:57:30 AM



W890A MRS REKHA 32/F OnePlus Ultrasound Lab MI 1.5 11-09-2021
CA1-7A / Abdomen / FR 23Hz Tib0.2 10:57:58 AM

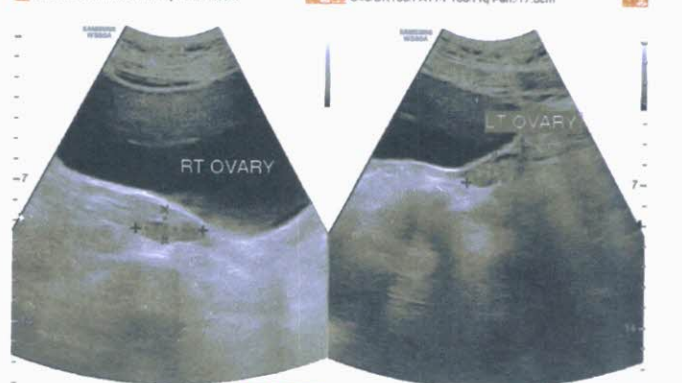

D1 3.23 cm

D2 1.52 cm

D3 2.87 cm

D4 1.27 cm



OnePLUS
Ultrasound Lab
— QUALITY FIRST... ALWAYS! —

Dr. Nitin Agarwal
Pathologist & Director
Ex. Sr. Res. MAMC
& Lok Nayak Hospital
Ex. Chief of Lab Dr. Lal Path Labs.

Dr. Pooja (Garg) Agarwal
Radiologist & Director
MAMC & Lok Nayak Hospital



NAME	:Mrs. REKHA KUMARI	Barcode No	:10103951
AGE/GENDER	:32 YRS/Female	SPECIMEN DATE	:11/Sep/2021 09:57AM
PATIENT ID	:83836	SPECIMEN RECEIVED	:11/Sep/2021 10:07AM
REFERRED BY	:Dr. MEDIWHEEL	REPORT DATE	:11/Sep/2021 04:49PM
CENTRE NAME	:ONEPLUS ULTRASOUND LAB	LAB NO.	:012109110010

Test Name	Result	Unit	Ref. Range
-----------	--------	------	------------

HAEMATOLOGY

Health checkup 2 Female

Glycosylated Hemoglobin (HbA1c) 5.7 % Non Diabetic adults <5.7
Prediabetic (at risk) 5.7-6.4
Diabetes >6.4

Estimated average blood glucose (eag) 117
Reference range (mg/dl):

90 - 120:Excellent control, 121 - 150:Good Control, 151 - 180:Average Control, 181 - 210:Action Suggested
>211:Panic value

REMARKS:-

In vitro quantitative determination of **HbA1C** in whole blood is utilized in long term monitoring of glycemia. The **HbA1C** level correlates with the mean glucose concentration prevailing in the course of the patient's recent history (approx - 6-8 weeks) and therefore provides much more reliable information for glycemia monitoring than do determinations of blood glucose or urinary glucose. It is recommended that the determination of **HbA1C** be performed at intervals of 4-6 weeks during Diabetes Mellitus therapy. On testing of HbA1C by HPLC method the result shows high variant window (93.8%) & no value of HbA1C. Therefore for accurate assay of glycaemic Control Fructosamine assay & for variant analysis Hb electrophoresis should be done.

Assay done by : Bio-Rad : D-10 (HPLC)

BLOOD GROUP (ABO) A
Rh typing POSITIVE

NOTE :

- * Apart from major A,B,H antigens which are used for ABO grouping and Rh typing, many minor blood group antigens exist. Agglutination may also vary according to titre of antigen and antibody.
- * So before transfusion, reconfirmation of blood group as well as cross-matching is needed.
- * Presence of maternal antibodies in newborns, may interfere with blood grouping.
- * Auto agglutination (due to cold antibody, falciparum malaria, sepsis, internal malignancy etc.) may also cause erroneous result.

CBC

Haemoglobin 12.7 g/dl 11.5-15.0

Checked By.

DR. NITIN AGARWAL
MBBS, MD(PATHOLOGIST)

47, Harsh Vihar, Pitampura, New Delhi-110034 | Ph.: 011-42480101, 9599913051

E-mail: oneplusul@gmail.com | Web.: www.oneplusul.in



OnePLUS Ultrasound Lab

— QUALITY FIRST... ALWAYS! —

Dr. Nitin Agarwal

Pathologist & Director
Ex. Sr. Res. MAMC
& Lok Nayak Hospital
Ex. Chief of Lab Dr. Lal Path Labs.

Dr. Pooja (Garg) Agarwal

Radiologist & Director
MAMC & Lok Nayak Hospital



NAME	:Mrs. REKHA KUMARI	Barcode No	:10103951
AGE/GENDER	:32 YRS/Female	SPECIMEN DATE	:11/Sep/2021 09:57AM
PATIENT ID	:83836	SPECIMEN RECEIVED	:11/Sep/2021 10:07AM
REFERRED BY	:Dr. MEDIWHEEL	REPORT DATE	:11/Sep/2021 04:49PM
CENTRE NAME	:ONEPLUS ULTRASOUND LAB	LAB NO.	:012109110010

Test Name	Result	Unit	Ref. Range
Total Leucocyte Count	5240	/cumm	4000-10000
Differential leucocyte count			
Neutrophils	59.6	%	40-80
Lymphocyte	32.40	%	20-40
Monocytes	5.00	%	2-10
Eosinophils	2.6	%	1-6
Basophils	0.4	%	0-2
RBC Count	4.46	million/cumm	3.8-4.8
PCV(Hematocrit)	40.6	%	36-46
MCV	91	fL	83-101
MCH	28.4	Pg	27-32
MCHC	31.2	G/dL	32-35
Platelet count	181000	/cumm	150000-450000
RDW-CV	13.3	%	11.4-14.0
ESR(WESTEGRENs METHOD)	14	mm/1hr	<20

BIOCHEMISTRY

Blood sugar fasting	101	mg/dL	70-110
Blood sugar pp	144	mg/dL	70.0-140.0
Bun (blood urea nitrogen)	15.60	mg/dl	7-18.7
Uric acid, serum	4.4	mg/dl	2.4-5.7
Creatinine, serum	0.83	mg/dl	0.50-0.9

LFT(LIVER FUNCTION TEST)

Bilirubin Total	0.78	mg/dl	0.1-1.2
Bilirubin Conjugated	0.24	mg/dl	0-0.4
Bilirubin Unconjugated	0.54	mg/dl	up to 0.7
SGOT (AST)	18	U/L	0-31
SGPT (ALT)	13	U/L	<34
Alkaline phosphatase	78	U/L	35-104

Checked By.

DR. NITIN AGARWAL
MBBS,MD(PATHOLOGIST)

Dr. NITIN AGARWAL
M.B.B.S., M.D. (PATHOLOGY)

47, Harsh Vihar, Pitampura, New Delhi-110034 | Ph.: 011-42480101, 9599913051

E-mail: oneplusul@gmail.com | Web.: www.oneplusul.in

Page 2 of 5

Clinical correlation is essential for final diagnosis. • If test results are unsatisfactory please contact personally or on phone. • This report is for perusal of doctors only. • All disputes Subject to Delhi Jurisdiction only. • Not for medicolegal purposes. • All congenital anomalies in a foetus may not be diagnosed in routine obstetric ultrasound.



OnePLUS Ultrasound Lab

— QUALITY FIRST... ALWAYS! —

Dr. Nitin Agarwal
Pathologist & Director
Ex. Sr. Res. MAMC
& Lok Nayak Hospital
Ex. Chief of Lab Dr. Lal Path Labs.

Dr. Pooja (Garg) Agarwal
Radiologist & Director
MAMC & Lok Nayak Hospital



NAME	:Mrs. REKHA KUMARI	Barcode No	:10103951
AGE/GENDER	:32 YRS/Female	SPECIMEN DATE	:11/Sep/2021 09:57AM
PATIENT ID	:83836	SPECIMEN RECEIVED	:11/Sep/2021 10:07AM
REFERRED BY	:Dr. MEDIWHEEL	REPORT DATE	:11/Sep/2021 04:49PM
CENTRE NAME	:ONEPLUS ULTRASOUND LAB	LAB NO.	:012109110010

Test Name	Result	Unit	Ref. Range
Gamma glutamyl transpeptidase	29	U/L	<39
Total Protein	6.8	gm/dl	6.60 - 8.70
Albumin	3.8	g/dL	3.8-5.1
Globulin	3.00	gm/dl	1.8-3.4
Albumin/Globulin Ratio	1.27		1.10 - 2.50

LIPID PROFILE

Cholesterol	159	mg/dl	50-200
Triglycerides	62	mg/dL	25-150
HDL Cholesterol	47	mg/dL	30 - 70
LDL cholesterol	100	mg/dL	< 130
VLDL cholesterol	12.4	mg/dL	5-40
Cholesterol/HDL Ratio	3.4		Low Risk 3.3-4.97 Average Risk 4.4-7.1 Moderate Risk 7.1-11.0 High Risk >11.0
LDL/HDL Ratio	2.1		0 - 3.55

According to ATP III and NCEP guidelines

Parameter	Normal	Desirable	Borderline	High
Total cholesterol	<200	200-239		240
Triglycerides	<150	150-199	200-499	500
LDL	Optimal <100 Near Optimal 100-129	130-159	160-180	190
HDL	<40 : LOW 60 : HIGH			

ENDOCRINOLOGY

THYROID PROFILE(T3,T4,TSH)

Triiodothyronine total [t3]	0.82	ng/dl	0.52-1.9
Thyroxine total [t4]	6.70	µg/dl	4.8-11.6

Checked By.

DR. NITIN AGARWAL
MBBS, MD(PATHOLOGIST)

47, Harsh Vihar, Pitampura, New Delhi-110034 | Ph.: 011-42480101, 9599913051
E-mail: oneplusul@gmail.com | Web.: www.oneplusul.in

Page 3 of 5



OnePLUS
Ultrasound Lab
— QUALITY FIRST... ALWAYS! —

Dr. Nitin Agarwal
Pathologist & Director
Ex. Sr. Res. MAMC
& Lok Nayak Hospital
Ex. Chief of Lab Dr. Lal Path Labs.

Dr. Pooja (Garg) Agarwal
Radiologist & Director
MAMC & Lok Nayak Hospital



NAME	:Mrs. REKHA KUMARI	Barcode No	:10103951
AGE/GENDER	:32 YRS/Female	SPECIMEN DATE	:11/Sep/2021 09:57AM
PATIENT ID	:83836	SPECIMEN RECEIVED	:11/Sep/2021 10:07AM
REFERRED BY	:Dr. MEDIWHEEL	REPORT DATE	:11/Sep/2021 04:49PM
CENTRE NAME	:ONEPLUS ULTRASOUND LAB	LAB NO.	:012109110010

Test Name	Result	Unit	Ref. Range
TSH (Thyroid Stimulating Hormone)	2.80	μIU/ml	0.25-5.0

AGE WISE VARIATION IN TSH

AGE	TSH(μIU/ml)	AGE	TSH(μIU/ml)
1-4 weeks	1.00 - 19.0	16-20 yrs	0.25 - 5.0
1-12 mths	1.70 - 9.1	21 - 80 yrs	0.25 - 5.0
1-5 yrs	0.80 - 8.2	I st trimester	0.25 - 5.0
6-10 yrs	0.25 - 5.0	II nd trimester	0.50 - 5.0
11-15 yrs	0.25 - 5.0	III rd trimester	0.4 - 6.0

Reference ranges - Interpretation of Diagnostic tests - (Jacques Wallach)

1. Primary hypothyroidism is accompanied by depressed serum T3 and T4 values and elevated serum TSH level.
2. Primary hyperthyroidism is accompanied by elevated serum T3 and T4 levels along with depressed TSH values.
3. Slightly elevated T3 levels may be found in pregnancy and estrogen therapy, while depressed levels may be encountered in severe illness, renal failure and during therapy with drugs like propranolol and propyl thiouracil.
4. Although elevated TSH levels are nearly always indicative of primary hypothyroidism, and may be seen in secondary thyrotoxicosis

CLINICAL PATHOLOGY

URINE ROUTINE

Physical examination

Quantity	20	ML
Colour	PALE YELLOW	
Transparency	CLEAR	CLEAR
Sp.gravity	1.015	1.010-1.030
pH	6.00	
Reaction	ACIDIC	ACIDIC

Chemical examination

Urine protein	NIL	NIL
Urine sugar	NIL	NIL
Bilirubin, urine	NEGATIVE	NEGATIVE
Urobilinogen	NORMAL	NORMAL

Checked By.

DR. NITIN AGARWAL
MBBS, MD (PATHOLOGIST)

47, Harsh Vihar, Pitampura, New Delhi-110034 | Ph.: 011-42480101, 9599913051

E-mail: oneplusul@gmail.com | Web.: www.oneplusul.in

Page 4 of 5



OnePLUS Ultrasound Lab

— QUALITY FIRST... ALWAYS! —

Dr. Nitin Agarwal
Pathologist & Director
Ex. Sr. Res. MAMC
& Lok Nayak Hospital
Ex. Chief of Lab Dr. Lal Path Labs.

Dr. Pooja (Garg) Agarwal
Radiologist & Director
MAMC & Lok Nayak Hospital



NAME	:Mrs. REKHA KUMARI	Barcode No	:10103951
AGE/GENDER	:32 YRS/Female	SPECIMEN DATE	:11/Sep/2021 09:57AM
PATIENT ID	:83836	SPECIMEN RECEIVED	:11/Sep/2021 10:07AM
REFERRED BY	:Dr. MEDIWHEEL	REPORT DATE	:11/Sep/2021 04:49PM
CENTRE NAME	:ONEPLUS ULTRASOUND LAB	LAB NO.	:012109110010

Test Name	Result	Unit	Ref. Range
Ketones	NEGATIVE		NEGATIVE
<u>Microscopic examination</u>			
Pus cells.	2-3	/HPF	1-2
Epithelial cells	1-2	/HPF	0-5
R.B.C.	NIL	/HPF	NIL
Casts	NIL	/HPF	NIL
Crystals	NIL	/HPF	NIL
Bacteria	NIL	/HPF	NIL
Others.	NIL		NIL

*** End Of Report ***

Checked By.

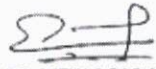
DR. NITIN AGARWAL
MBBS, MD (PATHOLOGIST)
DM (R)/01436

47, Harsh Vihar, Pitampura, New Delhi-110034 | Ph.: 011-42480101, 9599913051
E-mail: oneplusul@gmail.com | Web.: www.oneplusul.in

Page 5 of 5

