

## LETTER OF APPROVAL / RECOMMENDATION

To,

The Coordinator,  
Mediwheel (Arcofemi Healthcare Limited)  
Helpline number: 011- 41195959

Dear Sir / Madam,

**Sub: Annual Health Checkup for the employees of Bank of Baroda**

This is to inform you that the following employee wishes to avail the facility of Cashless Annual Health Checkup provided by you in terms of our agreement.

PARTICULARS	EMPLOYEE DETAILS
NAME	MS. CHOLACHAGUDD BHARGAVI R
EC NO.	160284
DESIGNATION	SINGLE WINDOW OPERATOR B
PLACE OF WORK	NAVANAGAR, HUBLI
BIRTHDATE	05-04-1987
PROPOSED DATE OF HEALTH CHECKUP	24-12-2022
BOOKING REFERENCE NO.	22D160284100034630E

This letter of approval / recommendation is valid if submitted along with copy of the Bank of Baroda employee id card. This approval is valid from **21-12-2022** till **31-03-2023**. The list of medical tests to be conducted is provided in the annexure to this letter. Please note that the said health checkup is a **cashless facility** as per our tie up arrangement. We request you to attend to the health checkup requirement of our employee and accord your top priority and best resources in this regard. The EC Number and the booking reference number as given in the above table shall be mentioned in the invoice, invariably.

We solicit your co-operation in this regard.

Yours faithfully,

Sd/-

Chief General Manager  
HRM Department  
Bank of Baroda

(Note: This is a computer generated letter. No Signature required. For any clarification, please contact Mediwheel (Arcofemi Healthcare Limited))

**Dr. N. I. Hebsur**  
M.S.  
Medical Officer,  
HEBSUR HOSPITAL,  
Deshprade Nagar, HUBLI-29.  
Reg. No. 31764



Date:- 24/ 12 / 2022

**FITNESS CERTIFICATE HEALTH CHECKUP**  
**INSURANCE OF**  
**MEDIWHEEL HEALTH**

This is to certify that Mrs. Bhargavi R. Cholachagudd Age 34yrs, Female was examined at our centre for Medical Fitness she does not carry any contagious disease. And she is found to be mentally fit.

Height : 147 cms  
Weight : 52.5 kgs  
Chest : 85 to 88 cms  
Abdomen : 80 cms  
BP Reading : 120 / 80 mmhg  
Pulse / Min : 71 / Min.

Medical Officer,

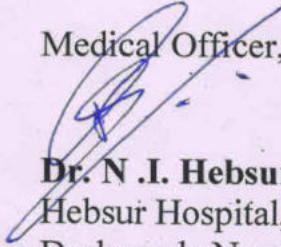
  
**Dr. N. I. Hebsur. M.S**  
Hebsur Hospital,  
Deshpande Nagar,  
Hubli.

**Dr. N. I. Hebsur**  
M.S.

HEALTH • WELLNESS • CARE

Medical Officer,  
**HEBSUR HOSPITAL,**  
Deshpande Nagar, HUBLI-29.

**Dr. VENKATRAM KATTI**

M.S.(Ophthal)

K.M.C. Reg. No. 57057

**JAYAPRIYA HOSPITAL**

No. 2, Ashok Nagar Road, Bailappanavar Nagar,  
Near Sawai Gandharva Hall  
HUBLI-580 029. Karnataka



ಡಾ|| ವೆಂಕಟರಾಮ ಕಟ್ಟಿ

ಎಮ್.ಎಸ್. (ಅಫ್ಠಲ್)

ಕೆ.ಎಮ್.ಸಿ.ರಜಿಸ್ಟರ್ ನಂ. 57057

**ಜಯಪ್ರಿಯಾ ಹಾಸ್ಪಿಟಲ್**

ನಂ. 2, ಅಶೋಕನಗರ ರೋಡ,  
ಬೈಲಪ್ಪನವರನಗರ ಸವಾಯಿ ಗಂಧರ್ವ ಹಾಲ್ ಹತ್ತಿರ,  
ಹುಬ್ಬಳ್ಳಿ-580 029. ಕರ್ನಾಟಕ

**SPECIALITY EYE CARE CENTRE**

Date: 24/12/22

To

Dr. Hebsur

Hebsur Hospital

Hubli.

Sir,

Thank you for referring Sant. Bhargavi. 34yrs/female

On examination:

Vn < 6/6, N<sub>6</sub>  
6/6, N<sub>6</sub>

IOP < 12 > mmHg Colour vision  
- Normal.

Ocular examination:

Anterior segment: within normal limit

Fundus: CDR 0.2, FR (+), Bg (N)

  
**HEBSUR HOSPITAL**  
Deshpande Nagar,  
HUBLI-580 029.  
Ph: 0836-2355699, 4250871

  
**JAYPRIYA HOSPITAL**  
No. 2, Ashok Nagar Road,  
Bailappanavar Nagar,  
HUBLI-580029. Ph: 0836-2251767.





**HEBSUR HOSPITAL**

**MULTI SPECIALITY CENTRE  
A SPECIAL CENTRE FOR LAPROSCOPIC SURGERY**

'Narayan' Deshpande Nagar,  
HUBLI-580 029.  
Tel : 0836-(Hos) 2355699,  
5250871 / 2257354  
E-mail : hebsurgeon@yahoo.co.in

PATIENT : *Bhargavi*

AGE : *34* SEX : *Female*

REF. : *Medi wheel*

DATE : *24/12/22*

**THANKS FOR THE REFERRANCE  
ABDOMEN ULTRASONUGRAPHY REPORT**

- LIVER** : NORMAL IN SIZE AND ECHOTEXTURE,  
NO EVIDENCE OF SOL/BILIARYDILATATION
- GB** : SHOWS NORMAL LUMEN, NO EVIDENCE  
OF CALCULUS.
- SPLEEN** : NORMAL IN SIZE AND ECHOTEXTURE.
- PANCREAS** : NO EVIDENCE OF PARENCHYMAL PATHOLOGY
- KIDNEYS** : BOTH THE KIDNEYS ARE NORMAL IN SIZE AND  
ECHOTEXTURE. NO EVIDENCE OF  
HYDRONEPHROSES
- UB** : WELL DISTENDED, NO EVIDENCE OF CALCULUS
- UTERUS** : ANTEVERTED NORMAL IN SIZE AND ECHOTEXTURE  
ENDOMETRIAL ECHOREFLECTIVITY IS MAINTAINED
- OVARIES** : LEFT OVARY NORMAL  
RIGHT OVARY - NORMAL  
NO EVIDENCE OF FREE FLUID /  
LYMPHADENOPATHY.

NO EVIDENCE OF FREE FLUID/LYMPHADENOPATHY.

PLEASE NOTE : *[Signature]*  
All anomalies can not be detected by Ultrasound.  
Ultrasound has certain limitations.

*[Signature]*  
**HEBSUR HOSPITAL SONOLOGIST**

Deshpande Nagar,  
HUBLI-580 029.  
Ph: 0836-2355699, 4250871



# HEBSUR HOSPITAL

A Multi Speciality & Research Centre. Narayan Deshpande Nagar.

HUBLI - 580029

Phone No: 0836 2355699,4250871,2352616

Email\_ID: hebsurgeon@yahoo.com

Patient ID: 2022120127  
Name: Mrs. bhargavi  
Sex: F  
Date: 24-Dec-2022

Ref By: SELF  
Study: USG OBSTETRICS  
Examined By: Dr. Nagarekha N Hebsur MBBS,DGO

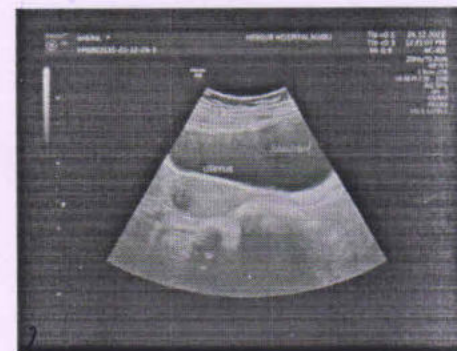
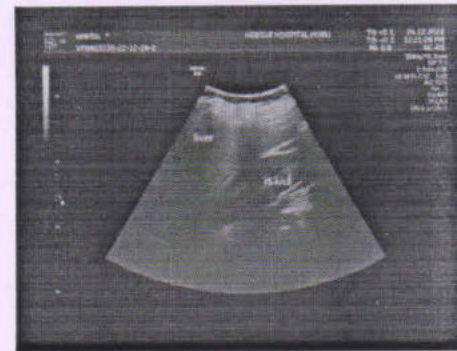

**Dr. N. L. Hebsur**  
M.S.  
Medical Officer,  
HEBSUR HOSPITAL,  
Deshpande Nagar, HUBLI-29.  
Reg. No. 31764

**HEBSUR HOSPITAL**  
Deshpande Nagar,  
HUBLI-580 029.  
Ph: 0836-2355699, 4250871

R

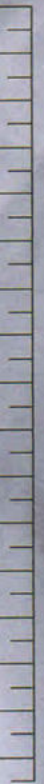

4280 X 3520

W: 1023 L: 511

Mrs. Bhargavi 34 Yrs 339

24-12-2022

HEBSUR HOSPITAL,



**X-RAY NO. 339**

**Date:- 24-12-2022**

**Client Name: - Mrs. Bhargavi R. Cholahagudd**

**Age:- 34 Years**

**Gender / Female**

**Ref Doctor : Dr. N. I. Hebsur**

**HEBSUR HOSPITAL**  
**HEALTH CHECKUP INSURANCE / Mediwheel Health Insurance**

**X-RAY - CHEST - PA VIEW**

- LUNG FIELDS ARE CLEAR
- CARDIAL SHADOW IS NORMAL
- BOTH CP ANGLES ARE CLEAR

**Impression: Normal Chest X-Ray Report.**

**Dr. N. I. Hebsur**  
M.S.  
Medical Officer,  
HEBSUR HOSPITAL,  
Deshpande Nagar, HUBLI-29.  
Reg. No. 31764





# DISHA

*Direction for Better Health*

## DIAGNOSTICS

*Fully Computerized Diagnostic Centre*

### HEBSUR HOSPITAL

Opp. State Bank of India,  
Deshpande Nagar, HUBLI.  
Ph: (Hospital) 0836-2355699  
Lab - 9035071970  
Email: disha2001diagnostics@gmail.com

CLIENT NAME: MrS. BHARGAVI *R. Cholachagudd*      DATE: 24.12.2022

AGE /GENDER 34/FEMALE

LAB REG NO : 074822

<u>PARAMETER</u>	<u>OBSERVED VALUE</u>	<u>REFERENCE RANGE</u>
<b>BIO CHEMISTRY REPORT</b>		
FASTING BLOOD GLUCOSE:	140.0 mg/dl	60 – 120 mg/dl
POST PRANDIAL BLOOD GLUCOSE	290.0 mg/dl	80-160 mg/dl
BLOOD UREA NITROGEN	13.0 mg/dl	10 – 20 mg/dl
SR.CREATININE	0.93 mg/dl	0.8 – 1.4 mg/dl
URIC ACID	4.3mg/dl	2.0 – 7.2 mg/dl
<b>LIVER PROFILE:</b>		
S.BILIRUBIN TOTAL	0.6mg/dl	0.0 – 1.0 mg/dl
S.BILIRUBIN DIRECT	0.2mg/dl	0.0 – 0.2 mg/dl
S.BILIRUBIN INDIRECT	0.4 mg/dl	0.1 – 1.0 mg/dl
S G O T	13.0 IU/L	8 – 37 IU/L
S G P T	18.0 IU/L	6 – 40 IU/L
ALKALINE PHOSPHATE	87.0 IU/L	60 – 140 IU/L
TOTAL PROTEINS	7.0 gm/dl	6.0 – 8.5 gm/dl
Serum ALBUMIN	4.0gm/dl	3.8 – 5.0 gm/dl
GLOBULIN	3.0 gm/dl	2.3 - 3.5 gm/dl
G G P T	21.0 U/L	20 – 45 U/L



*R.*  
**HEBSUR HOSPITAL**  
Deshpande Nagar,  
HUBLI-580 029.  
Ph: 0836-2355699, 4250871





# DISHA

*Direction for Better Health*

## DIAGNOSTICS

*Fully Computerized Diagnostic Centre*

### HEBSUR HOSPITAL

Opp. State Bank of India,  
Deshpande Nagar, HUBLI.  
Ph: (Hospital) 0836-2355699  
Lab - 9035071970  
Email: disha2001diagnostics@gmail.com

CLIENT NAME: Mrs. BHARGAVI R. Chalachagud DATE: 24.12.2022

AGE /GENDER 34/FEMALE

LAB REG NO : 074822

<u>PARAMETER</u>	<u>OBSERVED VALUE</u>	<u>REFERENCE RANGE</u>
<b><u>COMPLETE HEMOGRAM</u></b>		
HAEMOGLOBIN	13.0gm/dl	12.5 – 15.0 gm/dl
TOTAL WBC COUNT	11,300 cells/cumm	4,000 – 10,000 cells/cumm
<b><u>WBC DIFFERENTIAL COUNT:</u></b>		
NEUTROPHIL	70%	40 – 75 %
LYMPHOCYTES	25%	25 – 45 %
EOSINOPHILS	05%	01 – 05 %
MONOCYTES	00 %	02 – 08 %
BASOPHILS	00 %	00 – 01%
R B C COUNT	5.7million/cumm	4.5 – 5.5 million/cumm
PLATELATE COUNT	3.1Lakh /cumm	1.5 – 4.0 lakh/cumm
E S R	05 mm at 1 <sup>st</sup> hr	00 – 15 mm at 1 <sup>st</sup> hr
PACKED CELL VOLUME (PCV)	46.0%	37 – 49 %
M C V	80.7 fl	80 – 100 fl
M C H	24.0 pg	27 – 32 pg
M C H C	29.8gm/dl	32 – 38 gm/dl
BLOOD GROUP/RH	"AB" POSITIVE	
HBA1C	8.6%	3.5 – 6.0 % - Normal 6.0 – 7.2 % - Good control 7.2 – 9.0 % - Fair control More than 9.0 % - Poor control

*B.*  
**HEBSUR HOSPITAL**  
Deshpande Nagar,  
HUBLI-580 029.  
Ph: 0836-2355699, 4250871







**DISHA**  
*Direction for Better Health*  
**DIAGNOSTICS**  
*Fully Computerized Diagnostic Centre*

**HEBSUR HOSPITAL**

Opp. State Bank of India,  
 Deshpande Nagar, HUBLI.  
 Ph: (Hospital) 0836-2355699  
 Lab - 9035071970  
 Email: disha2001diagnostics@gmail.com

CLIENT NAME: Mrs. BHARGAVI *R. Cholachagudd* DATE: 24.12.2022

AGE /GENDER 34/FEMALE

LAB REG NO : 074822

PARAMETER

OBSERVED VALUE

REFERENCE RANGE

BIO CHEMISTRY REPORT

LIPID PROFILE

CHOLESTEROL:	156.0 mg/dl	Desirable: less than 200.0 mg/dl Borderline: 200 – 240 mg/dl Elevated: More than 240.0 mg/dl
TRIGLYCERIDES:	99.0 mg/dl	Desirable: less than 200.0 mg/dl Borderline: 150 – 199.0 mg/dl Elevated: More than 200.0 mg/dl
H D L	43.0 mg%	Border line: 35 – 60 mg/dl Desirable: More than 60.0 mg/dl High risk : Less than 35.0 mg/dl
L D L	95.0 mg%*	Desirable: less than 130.0 mg/dl Borderline: 130 – 159.0 mg/dl Elevated: More than 160.0 mg/dl
V L D L	20.0 mg%	Less than 30.0 mg/dl
CHOL / HDL RATIO	3.4	Desirable: 3.3 – 4.4 Borderline: 4.4 - 11 Elevated: More than 11.0
LDL / HDL RATIO	2.4	Desirable 0.5 – 3.0 Borderline: 3.1 – 6.0 Elevated: More than 6.0

DISHA DIAGNOSTICS

*B*  
**HEBSUR HOSPITAL**  
 Deshpande Nagar,  
 HUBLI-580 029.  
 Ph: 0836-2355699, 4250871







DISHA DIAGNOSTICS



# DISHA

*Direction for Better Health*

## DIAGNOSTICS

*Fully Computerized Diagnostic Centre*

### HEBSUR HOSPITAL

Opp. State Bank of India,

Deshpande Nagar, HUBLI.

Ph: (Hospital) 0836-2355699

Lab - 9035071970

Email: disha2001diagnostics@gmail.com

CLIENT NAME: Mrs. BHARGAVI

*R. Cholachagude*

DATE: 24.12.2022

AGE /GENDER 34/FEMALE

LAB REG NO : 074822

### URINE EXAMINATION

#### PHYSICAL

VOLUME	3.0 ml
APPEARANCE	AMBER YELLOW
SEDIMENT	CLEAR
REACTION	ACIDIC
SPECIFIC GRAVITY	1.010

#### CHEMICAL

PROTEIN	ABSENT
GLUCOSE	2%
KETONES	ABSENT
OCCULT BLOOD	ABSENT
BILE SALT	ABSENT
BILE PIGMENT	ABSENT
UROBILINOGEN	ABSENT

#### MICROSCOPY

PUS CELLS	OCCASIONAL
RBC	NIL
CASTS	NIL
CRYSTALS	NIL
AMORPHOUS DEPOSITS	NIL
BACTERIAL FLORA	NIL

### STOOL EXAMINATION

APPEARANCE SEMI SOLID

#### MICROSCOPY:

PUS CELLS	NIL
RBC	NIL
OVA, CYST	NIL

*R.*  
**HEBSUR HOSPITAL**  
 Deshpande Nagar,  
 HUBLI-580 029.  
 Ph: 0836-2355699, 4250871







**DISHA**  
*Direction for Better Health*  
**DIAGNOSTICS**  
*Fully Computerized Diagnostic Centre*

**HEBSUR HOSPITAL**

Opp. State Bank of India,  
 Deshpande Nagar, HUBLI.  
 Ph: (Hospital) 0836-2355699  
 Lab - 9035071970  
 Email: disha2001diagnostics@gmail.com

CLIENT NAME: MrS. BHARGAVI *R. Cholachagudd* DATE: 24.12.2022

AGE /GENDER 34/FEMALE

LAB REG NO : 074822

PARAMETER

OBSERVED VALUE

REFERENCE RANGE

THYROID PROFILE

TOTAL TRIIODOTHYNNINE T3	0.99 ng/ml	0.6 – 1.81 ng/dl
TOTAL THROXINE T4	8.77ng/dl	3.2 – 12.6 ng/dl
THYROID STIMULATION HORMONE TSH	1.62mclU/ml	0.35 – 4.9 mclU/ml

*[Signature]*  
**HEBSUR HOSPITAL**  
 Deshpande Nagar,  
 HUBLI-580 029.  
 Ph: 0836-2355699, 4250871

**DISHA DIAGNOSTICS**





DataTime: 2022-12-24 13:30:36

ID :  
Name: **Bhargavi**  
Sex: Female  
Divisions: **R. Cholachga**

HR 129bpm  
P Dur/PR int 115/134ms  
QRS Dur 112ms  
QT/QTc int 311/456 ms  
P/QRS/T axis 30/78/-65°

Hospital: hebsur hospital  
Age : **34** Years  
BP : **120/80** mmHg  
Bed No. : **Clients**

Height : **147** cm  
Weight : **52.2** kg  
Hospital No. : **...**

**ECG Normal**  
**HEBSUR HOSPITAL**  
Devgarhde Nagar,  
HUBLI-580 029.  
Ph: 0836-2355699, 4250871

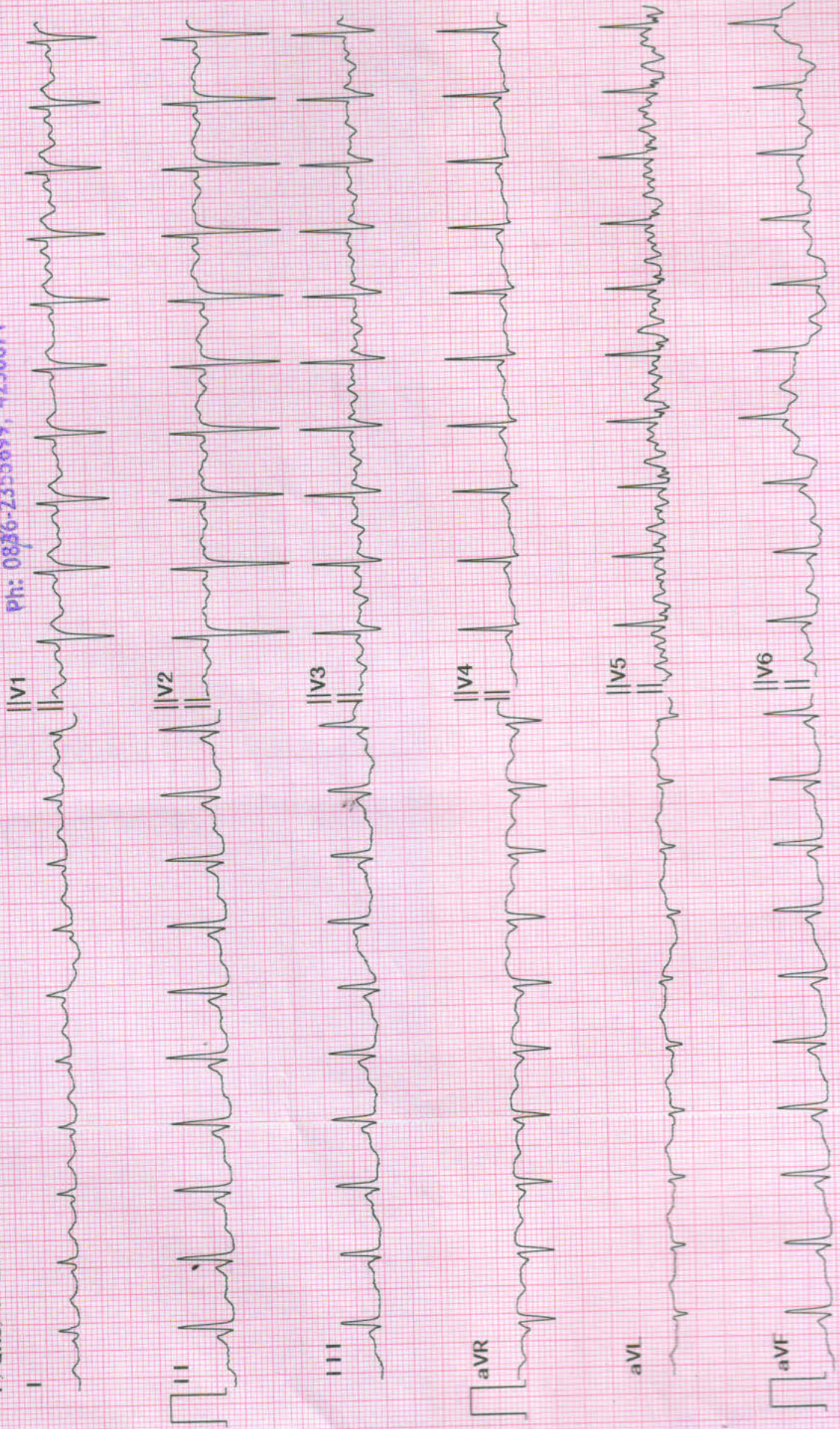

Diagnosis for reference, ask your doctor to confirm  
AUTO PRINT 632 129bpm 10 mm/mV 0.50Hz-25Hz 25 mm/sec

Confirmed By: **Bionet**



## Echocardiography and Colour Doppler Study Report

Patient Name: <i>Mrs Dhargawi</i>	AGE: <i>34</i> Years	SEX: <i>Female</i>
DR - <i>Thanks for referral</i>		Date: <i>24/12/22</i>

M Mode	Normal Range	Normal Range	Normal Range
IVSd : <i>0.9</i> cm	0.6-1.0cm	RVDd: <i>0.5</i> cm	0.7-2.1cm
LVIDd: <i>4.1</i> cm	3.8-5.8cm	Aorta: <i>2.7</i> cm	2.3-3.2cm
Pwd: <i>0.8</i> cm	0.6-1.0cm	LA: <i>2.7</i> cm	1.8-4.0cm
LVIDs: <i>2.9</i> cm	2.2-4.0cm	EF: <i>60</i>	52-74%

**Chambers:** Left ventricle: Normal.

Right ventricle: Normal.

Left Atrium : Normal.

Right Atrium: Normal.

**Valves:** Mitral Valve: normal

Aortic Valve: normal

Pulmonary Valve: Normal.

Tricuspid Valve: Normal.

Septae: Normal.

**Great Arteries:** Normal.

Aorta: Normal.

Pulmonary Artery: Normal.

**Doppler Study:**

Mitral Valve: Normal.

Aortic Valve: NORMAL

Tricuspid Valve: Normal.

Pulmonary Valve: Normal.

LV Systolic function: Normal.

LV Diastolic dysfunction: ABSCENT

LV wall motion Abnormality: NIL

Clots/Vegetation: -- NO.

**IMPRESSION:** *Tachycardia noted*  
*Normal study*  
*No Rump*  
*W EF 60%*  
*Normal PA Pressure*

**Dr. N. I. Hebsur**  
M.S.  
Medical Officer,  
HEBSUR HOSPITAL,  
Deshpande Nagar, HUBLI-29.  
Reg. No. 31764

*for*  
**DR. SHARAT M. VIJAPUR** M.B.B.S., M.D.  
D.M. CARDIOLOGY, FSCAI  
Consultant Interventional Cardiologist