

rediffmail

Mailbox of cashless@saimultispeciality.com

Subject: Health Check up Booking Request(bobE13996),Package Code(PKG10000228),Beneficiary Code(54790)

From: Mediwheel <customercare@policywheel.com> on Mon, 18 Jul 2022 16:29:48

To: "cashless@saimultispeciality.com" <cashless@saimultispeciality.com>

Cc: Mediwheel CC <customercare@mediwheel.in>, Mediwheel CC <mediwheelwellness@gmail.com>

MedSave

Mediwheel
...Your wellness partner

011-41195959

Email:wellness@mediwheel.in

Dear Sai Fertility Centre And Hospital,
City : Chemgalpattu . Location : .Vedachalam Nagar,

We have received the following request for Health Check up from

Name : MRS. E R SUBHA
Age : 35
Gender : Female
Member Relations : Employee
Package Name : Medi-Wheel Full Body Health Checkup Female Below 40
Package Code : PKG10000228
User Location : Tamil Nadu,CHENGALPATTU,603001
Contact Details : 9677185148
Booking Date : 18-07-2022
Appointment Date : 23-07-2022

Member Information			
Booked Member Name	Age	Gender	Cost(In INR)
MRS. E R SUBHA	35	Female	Cashless
Total amount to be paid			Cashless

Please login to your account to confirm the same. Also you mail us for confirmation

Package Name : Medi-Wheel Full Body Health Checkup Female Below 40 - Includes (37)Tests

Ecg, TSH, X-ray Chest, Stress Test (tmt)/ 2d Echo, Blood Sugar Postprandial, A:g Ratio, Blood Group, Total Cholesterol, Triglycerides, Fasting Blood Sugar, Ultrasound Whole Abdomen , Glycosylated Haemoglobin (hb_{1c}), Hdl, Vldl, Urine Analysis, LDL, Total Protine, General Consultation, HDL/ LDL ratio, GGT(Gamma-glutamyl Transferase), Eye Check-up consultation, ALP (ALKALINE PHOSPHATASE), Uric Acid, AST/ALT Ratio, Serum Protein, CBC with ESR, Stool Analysis, Urine Sugar Fasting, Urine Sugar PP, T3, T4, Cholesterol Total / HDL Ratio, BUN, BUN/Creatinine Ratio, Bilirubin Total & Direct and Indirect, Albumin, Globulin

Tests included in this Package

© 2021-2022, Arcofemi Healthcare Limited.





M.C. Arumugam
Dr.M.C. ARUMUGAM, M.D., D.A.,
Reg. No : 51319,
SAI FERTILITY CENTRE AND HOSPITAL
43/21, Devarajanar Street,
Vedhachalam Nagar,
Chengalpattu - 603 001

SAI FERTILITY CENTRE AND HOSPITAL

Phone number: 25

23-Jul-2022 9:56:26 am



 भारत सरकार
 GOVERNMENT OF INDIA

 E R Subha
 ഇ ആർ ശുഭ
 ജനിച്ച ദിവസം/DOB : 14-08-1985
 பெண் / Female



6137 8502 0566

ஆதார் - சாதாரண மனிதனின் அதிகாரம்

 भारतीय विधिक प्राधिकरण
 BOARD OF REGULATORS OF INDIA

വിലാസം:
 സൈവ എസ് ബി, ടോ
 12/392, 1 ഫ്ലോർ, ജെ
 നഗർ, മൊക്കാപൈർ
 ഊസ്, മൊക്കാപൈർ,
 തിരുവള്ളൂർ, തമിഴ്
 നാട്, 600037

Address:
 W/O, Siva S B, No 12/392, 1st
 Floor, J J Nagar, Mogappair East
 Mogappair, Tiruvallur, Tamil Nadu
 600037



1947, 1800 1947 help@uidai.gov.in www.uidai.gov.in

M.C. Arumugam

Dr. M.C. ARUMUGAM, M.D., D.A.
 Reg. No : 51319,
 SAI FERTILITY CENTRE AND HOSPITAL
 # 43/21, Devarajanar Street,
 Vedhachalam Nagar,
 Chengalpattu - 603 001

[Handwritten Signature]



UHID No	: 75938	Sample ID	F: OP - 78955
Patient Name	: Mrs.SUBHA SIVA	Sample Collected	: 23/07/2022 11:11:35
Age/Gender	: 37 / Female	Report Completed	: 23/07/2022 15:38:22
Referral Dr	: Dr.M.C. ARUMUGAM M.D.D.A		

Laboratory Report

Test Description (Method - Sample Type)	Observed Value	Units	Biological Reference Range
HEMATOLOGY			
CBC			
HAEMOGLOBIN (Electrical Impedance - Whole Blood EDTA)	13.7	gms%	Male : 13 - 18 Female : 11 - 16
TOTAL WBC COUNT (Electrical Impedance - Whole Blood EDTA)	11,140	cells/cumm	4000 - 11000
RBC (Electrical Impedance - Whole Blood EDTA)	4.36	mill/cumm	Male : 4.5 - 5.5 Female : 3.8 - 5.2
PCV (Electrical Impedance - Whole Blood EDTA)	40.6	%	Male : 40 - 55 Female : 35 - 48
PLATELET COUNT (Electrical Impedance - Whole Blood EDTA)	3.68	lakhs/cumm	1.5 - 4.5
M C V (Electrical Impedance - Whole Blood EDTA)	93.0	fml	82 - 98
M C H (Electrical Impedance - Whole Blood EDTA)	31.4	pg	28 - 32
M C H C (Electrical Impedance - Whole Blood EDTA)	33.8	%	32 - 36
DIFFERENTIAL COUNT			
NEUTROPHILS	63	%	40 - 75
LYMPHOCYTES	28	%	20 - 45
EOSINOPHILS	05	%	01 - 06
MONOCYTES	04	%	00 - 02
BASOPHILS	00	%	
ESR			
ESR 1/2 Hour (Westergren Method - Sodium Citrate)	30	mm	0-9
ESR 1 Hour (Westergren Method - Sodium Citrate)	60	mm	0-20

Contd..



43/21, Devarajanar St, Vedhachalam Nagar (Behind New Bus Stand), Chengalpattu - 603 001.

+91 91000 96000 care@saimultispeciality.com
044 2742 4444 www.saihospitalchengalpattu.com



Dr. M.C. Arumugam
Dr.M.C. ARUMUGAM, M.D., D.A.,
Reg. No : 51319,
SAI FERTILITY CENTRE AND HOSPITAL
43/21, Devarajanar Street,
Vedhachalam Nagar,
Chengalpattu - 603 001

UHID No : 75938
Patient Name : Mrs.SUBHA SIVA
Age/Gender : 37 / Female
Referral Dr : Dr.M.C. ARUMUGAM M.D.D.A

Sample ID : OP - 78955
Sample Collected : 23/07/2022 11:11:35
Report Completed : 23/07/2022 15:38:22

Page 2 of 6

Laboratory Report

Test Description (Method - Sample Type)	Observed Value	Units	Biological Reference Range
BIOCHEMISTRY			
BUN/CREATININE RATIO			
Bun	8.0	mg/dl	7-20 mg/dl
Creatinine	0.9	mg/dl	0.7-1.2 mg/dl
Bun/Creatinine Ratio	8.8	mg/dl	10-20
FBS (God/Pod - SERUM)	90	mg/dl	70-110
PPBS (God/Pod - SERUM)	125	mg/dl	80-160
URIC ACID (Uricase/Peroxidase - SERUM)	6.1	mg/dl	Newborn : 2.0-6.2 mg/dl Child : 2.5-5.5 mg/dl Men : 3.5-7.2 mg/dl Women : 2.6-6.0 mg/dl
BUN (UV - SERUM)	8.0	mg/dl	7-18
HBA1C			
Glycosylated Haemoglobin (HbA1c) (Nephelometry - Whole Blood EDTA)	5.7	%	Non Diabetic : < 6 Good Control : 6.1 - 7.0 Fair Control : 7.1 - 8.0 Unsatisfactory Control : 8.1-10 Poor Control : > 10 (HbA1c is an index of your blood sugar control for the past 3 months)
Estimated Average Glucose (eAG) (Calculation)	116	mg/dl	
LIPID PROFILE (TCHO,TGL,HDL,LDL,VLDL)			
Total Cholestrol (Oxidase/Peroxidase - SERUM)	169	mg/dl	< 200 : Desirable 200 - 239 : Boderline High > 240 : High

Contd..



43/21, Devarajanar St, Vedhachalam Nagar (Behind New Bus Stand), Chengalpattu - 603 001.

+91 91000 96000 care@saimultispeciality.com
044 2742 4444 www.saihospitalchengalpattu.com



Dr. M.C. Arumugam
Dr. M.C. ARUMUGAM, M.D., D.A.,
Reg. No : 51319,
SAI FERTILITY CENTRE AND HOSPITAL
43/21, Devarajanar Street,
Vedhachalam Nagar,
Chengalpattu - 603 001

UHID No : 75938
Patient Name : Mrs.SUBHA SIVA
Age/Gender : 37 / Female
Referral Dr : Dr.M.C. ARUMUGAM M.D.D.A

Sample ID : OP - 78955
Sample Collected : 23/07/2022 11:11:35
Report Completed : 23/07/2022 15:38:22

Page 3 of 6

Laboratory Report

Test Description (Method - Sample Type)	Observed Value	Units	Biological Reference Range
Triglycerides (Glycerol Phosphate Oxidase/Peroxidase - SERUM)	98	mg/dl	< 150 : Normal 150 - 199 : Boderline High 200 - 499 : High > 500 : Very High
HDL-cholesterol (Direct Detergent)	38	mg/dl	< 40 : High risk 40 - 60 : Low risk > 60 : No risk
LDL-cholesterol (Calculation)	118	mg/dl	< 100 : Optimal 100- 129 : Above Optimal 130 -159 : Boderline High 160- 189 : High > 190 : Very High
VLDL-Cholesterol (Calculation)	19	mg/dl	< 40
Chol/HDL ratio (Calculation)	4.4		< 4.0 : Optimal 4.0 - 5.0 : Boderline > 6.0 : High Risk
LIVER FUNCTION TEST			
Serum Bilirubin Total (Diazotized Sulfanilic - SERUM)	0.7	mg/dl	0.1 - 1.0
Serum Bilirubin Direct (Diazotized Sulfanilic - SERUM)	0.4	mg/dl	0.0 - 0.2
Serum Bilirubin Indirect (Calculation)	0.3	mg/dl	upto 1.0
Serum SGOT (AST) (IFCC - SERUM)	16	U/L	< 40
Serum SGPT (ALT) (IFCC - SERUM)	32	U/L	< 40
serum ALP (IFCC - SERUM)	55	U/L	35-105
Serum GGT (IFCC - SERUM)	48	U/L	Upto 55
Serum Total Protein (Buret - SERUM)	7.3	g/dl	6.0 - 8.0

Contd..



43/21, Devarajanar St, Vedhachalam Nagar (Behind New Bus Stand), Chengalpattu - 603 001.

+91 91000 96000

care@saimultispeciality.com

044 2742 4444

www.saihospitalchengalpattu.com



M.C. Arumugam
Dr.M.C. ARUMUGAM, M.D., D.A.,
Reg. No : 51319,
SAI FERTILITY CENTRE AND HOSPITAL
43/21, Devarajanar Street,
Vedhachalam Nagar,
Chengalpattu - 603 001

UHID No	: 75938	Sample ID	: OP - 78955
Patient Name	: Mrs.SUBHA SIVA	Sample Collected	: 23/07/2022 11:11:35
Age/Gender	: 37 / Female	Report Completed	: 23/07/2022 15:38:22
Referral Dr	: Dr.M.C. ARUMUGAM M.D.D.A		

Page 4 of 6

Laboratory Report

Test Description (Method - Sample Type)	Observed Value	Units	Biological Reference Range
Serum Albumin (Bromocresol green - SERUM)	4.2	g/dl	3.2 - 5.1
Serum Globulin (Calculation)	3.1	g/dl	2.5 - 3.3
A/g Ratio (Calculation)	1.3		1.5 - 2.0

ENDOCRINOLOGY

TFT

Total T3 (Enzyme Linked Fluorescent Assay (ELFA) - SERUM)	0.97	ng/ml	1-4 days	: 0.96 - 7.30
			1-4 weeks	: 1.02 - 3.39
			1-12 months	: 1.02 - 2.43
			1-5 years	: 1.02 - 2.62
			6-10 years	: 0.89 - 2.37
			11-15 years	: 0.83 - 2.11
			16-20 years	: 0.76 - 2.05
Total T4 (Enzyme Linked Fluorescent Assay (ELFA) - SERUM)	7.30	ug/dL	Adult Range	: 0.51 - 1.61
			1-4 days	: 11.0 - 21.3
			1-4 weeks	: 8.1 - 17.0
			1-12 months	: 5.8 - 16.1
			1-5 years	: 7.2 - 14.8
			6-10 years	: 6.3 - 13.16
			11-15 years	: 5.4 - 11.62
TSH (Enzyme Linked Fluorescent Assay (ELFA) - SERUM)	9.69	µIU/ml	16-20 years	: 4.1 - 11.7
			Adult Range	: 4.6 - 9.3
			1-4 days	: 1.0 - 39.0
			1-4 weeks	: 1.7 - 9.1
			1-12 months	: 0.8 - 8.2
			1-5 years	: 0.7 - 5.7
			6-10 years	: 0.7 - 5.7
11-15 years	: 0.7 - 5.7			
16-20 years	: 0.7 - 5.7			
Adult Range	: 0.25 - 5.0			



Contd..

43/21, Devarajanar St, Vedhachalam Nagar (Behind New Bus Stand), Chengalpattu - 603 001.

+91 91000 96000 care@saimultispeciality.com
044 2742 4444 www.saihospitalchengalpattu.com



Dr. M.C. Arumugam
Dr.M.C. ARUMUGAM, M.D., D.A.,
Reg. No : 51319,
SAI FERTILITY CENTRE AND HOSPITAL
43/21, Devarajanar Street,
Vedhachalam Nagar,
Chengalpattu - 603 001

UHID No	: 75938	Sample ID	: OP - 78955
Patient Name	: Mrs.SUBHA SIVA	Sample Collected	: 23/07/2022 11:11:35
Age/Gender	: 37 / Female	Report Completed	: 23/07/2022 15:38:22
Referral Dr	: Dr.M.C. ARUMUGAM M.D.D.A	Page 5 of 6	

Laboratory Report

Test Description (Method - Sample Type)	Observed Value	Units	Biological Reference Range
CLINICAL PATHOLOGY			
URINE GLUCOSE(F) (Photo Reflection Method - URINE)	Nil		
URINE GLUCOSE(PP) (Photo Reflection Method - URINE)	Nil		
URINE COMPLETE EXAMINATION			
Macroscopic Examination			
Colour	Pale Yellow		
Reaction	Acidic		
Specific gravity (Photo Reflection Method - URINE)	1.015		
Appearance	Clear		
Bile Pigment (Photo Reflection Method)	Absent		
Bile Salt (Photo Reflection Method - URINE)	Absent		
Blood (Photo Reflection Method - URINE)	Absent		
Ketone (Photo Reflection Method - URINE)	Negative		
Albumin (Photo Reflection Method - URINE)	Nil		
Urobilinogen (Photo Reflection Method - URINE)	Normal		
Microscopic Examination			
Pus cells	2-3/hpf		
Epithelial cells	1-2/hpf		
RBC	Occa/hpf		

Contd..



M.C. Arumugam
Dr.M.C. ARUMUGAM;M.D. D.A.
Reg. No : 51319,
SAI FERTILITY CENTRE AND HO. L
43/21, Devarajanar Street,
Vedhachalam Naga
Chengalpattu - 603 001

43/21, Devarajanar St, Vedhachalam Nagar (Behind New Bus Stand), Chengalpattu - 603 001.

+91 91000 96000 care@saimultispeciality.com
044 2742 4444 www.saihospitalchengalpattu.com



UHID No	: 75938	Sample ID	: OP - 78955
Patient Name	: Mrs.SUBHA SIVA	Sample Collected	: 23/07/2022 11:11:35
Age/Gender	: 37 / Female	Report Completed	: 23/07/2022 15:38:22
Referral Dr	: Dr.M.C. ARUMUGAM M.D.D.A		

Page 6 of 6

Laboratory Report

Test Description (Method - Sample Type)	Observed Value	Units	Biological Reference Range
Cast	Nil		
Crystals	Nil		

--End of The Report--



for xalay
LAB DIRECTOR

M. Kuzhal Mozhi

Dr.M.Kuzhal Mozhi.M.D,
Consultant Pathologist

M.C. Arumugam
Dr. M.C. ARUMUGAM, M.D., D.A.,
Reg. No : 51319,

SAI FERTILITY CENTRE AND HOSPITAL
43/21, Devarajanar Street,
Vedhachalam Nagar,
Chengalpattu - 603 001

43/21, Devarajanar St, Vedhachalam Nagar (Behind New Bus Stand), Chengalpattu - 603 001.

+91 91000 96000

care@saimultispeciality.com

044 2742 4444

www.saihospitalchengalpattu.com



UHID	: 75938	Sample ID	: OP - 78955
Patient Name	: Mrs. SUBHA SIVA	Sample Collected	: 23.07.2022
Age/Gender	: 37 / Female	Report Completed	: 23.07.2022
Referral Dr	: Dr.M.C. ARUMUGAM M.D.D.A		

Laboratory Report

DEPARTMENT	: Immuno-Hematology
METHOD	: Column Agglutination Technology-(Forward & Reverse)
SAMPLE TYPE	: EDTA Blood

RESULT:

BLOOD GROUP : "O"
RH TYPE : POSITIVE

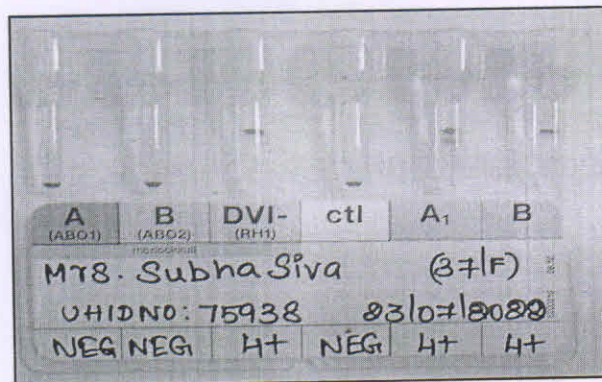

--End of the Report--

For App

TECHNICAL SUPERVISOR



M. C. Arumugam
LAB DIRECTOR

M. C. Arumugam

Dr. M.C. ARUMUGAM, M.D., D.A.,
Reg. No : 51319,
SAI FERTILITY CENTRE AND HOSPITAL
43/21, Devarajanar Street,
Vedhachalam Nagar,
Chengalpattu - 603 001

43/21, Devarajanar St, Vedhachalam Nagar (Behind New Bus Stand), Chengalpattu - 603 001.

+91 91000 96000 care@saimultispeciality.com
044 2742 4444 www.saihospitalchengalpattu.com



UHID No : 75938
Patient Name : Mrs.SUBHA SIVA
Age/Gender : 37 / Female
Referral Dr : Dr.M.C. ARUMUGAM M.D.D.A

Sample ID : OP - 78962
Sample Collected : 23/07/2022 12:29:47
Report Completed : 25/07/2022 13:09:23

Page 1 of 1

Laboratory Report

Test Description (Method - Sample Type)	Observed Value	Units	Biological Reference Range
CLINICAL PATHOLOGY			
STOOL ROUTINE			
Macroscopic Examination			
Colour	Brownish Yellow		
Consistency	Semisolid		
Microscopic Examination			
Pus cells	2-3/hpf		
RBC	2-3/hpf		
OVA	Nil		
CYST	Nil		
Others	Bacilli seen		

--End of The Report--



M. Kuzhal Mozhi

Dr.M.Kuzhal Mozhi.M.D,
Consultant Pathologist

23-Jul-22 11:54:28 AM

SAI FERTILITY CENTRE & HOSPITAL

MRS SUBHA

Female

75938

37 Years

Rate 87 . SINUS RHYTHM.....normal P axis, V-rate 60- 99
 RR 688 . NONSPECIFIC T ABNORMALITIES, ANTERIOR LEADS.....T <-0.10mV, V2-V4
 PR 135
 QRSd 68
 QT 349
 QTcB 421

Dr. M.C. Arumugam

Dr. M.C. ARUMUGAM, M.D., D.A.,

Reg. No : 51319,

SAI FERTILITY CENTRE AND HOSPITAL

43/21, Devarajanar Street,

Vedhachalam Nagar,

Chengalpattu - 605001

--AXIS--

P 42

QRS 42

T 24

12 Lead; Standard Placement

- ABNORMAL ECG -

Unconfirmed Diagnosis 001

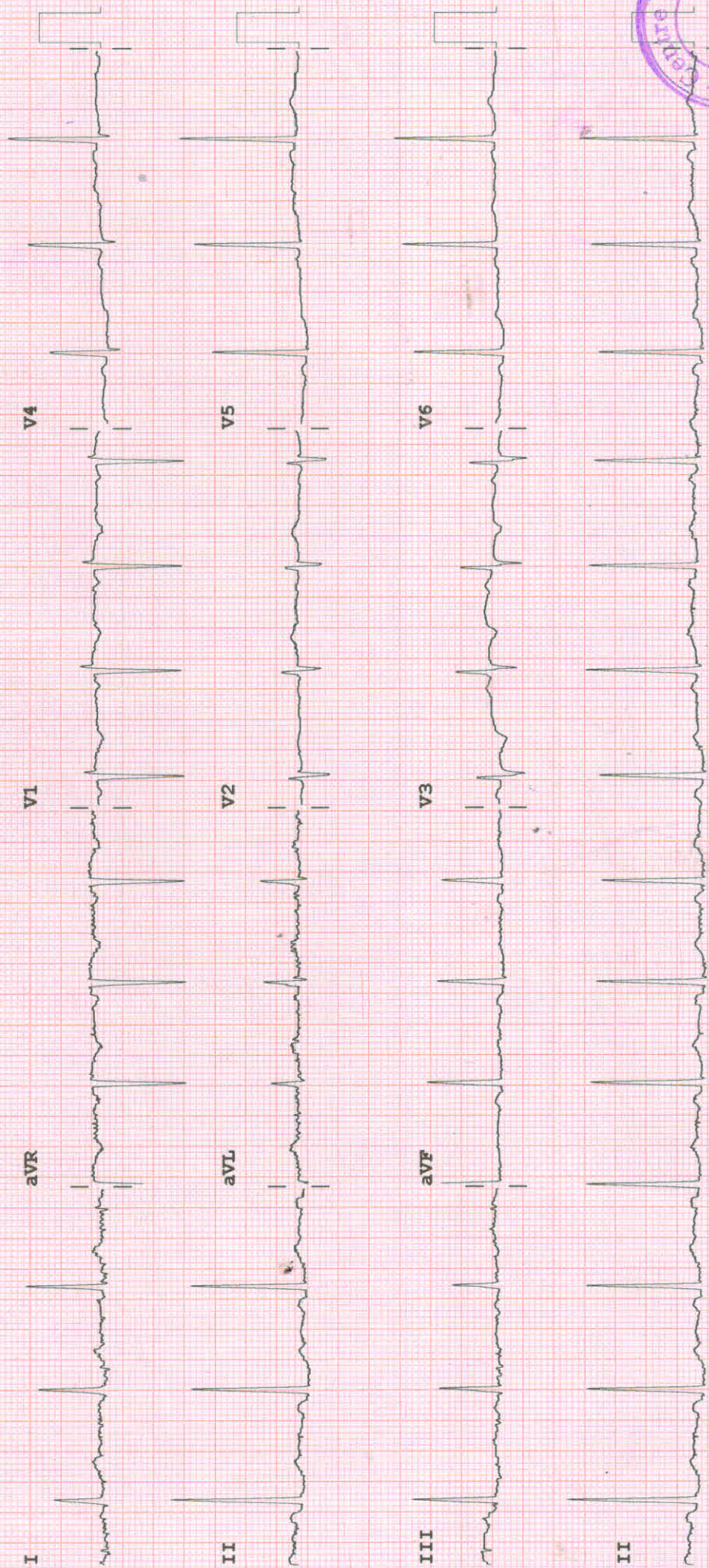

Device:

Speed: 25 mm/sec

Limb: 10 mm/mV

Chest: 10.0 mm/mV

F 50~ 0.15-100 Hz

SZWQ 110C CL P?

PHILIPS

REORDER M3709A

706

PATIENT NAME : MRS.SUBHA
AGE : 37/FEMALE
DATE : 23.07.2022
UHID NO : 75938

X RAY CHEST PA VIEW

Trachea is in the midline.

Mediastinal and cardiac silhouette appears normal.

Cardio thoracic ratio is within normal limits.

Costo phrenic and cardio phrenic angles are free on both sides.

No abnormal radio opacity seen in the lung fields.

Both hilar and parenchymal vasculature appears normal.

Both domes of diaphragm show normal convexity and seen at appropriate levels.

Visualised bones of thoracic cage appear normal.

Superficial soft tissue shadows appear normal.

IMPRESSION.

➤ **No significant abnormality detected.**



43/21, Devarajanar St, Vedhachalam Nagar (Behind New Bus Stand), Chengalpattu - 603 001.

+91 91000 96000 care@saimultispeciality.com
044 2742 4444 www.saihospitalchengalpattu.com



Dr. M. KUMARA SAMPATH, DNB (RD),
CONSULTANT RADIOLOGIST

Dr. M.C. Arumugam
Dr. M.C. ARUMUGAM, M.D., D.A.,
Reg. No : 51319,
SAI FERTILITY CENTRE AND HOSPITAL
43/21, Devarajanar Street,
Vedhachalam Nagar,
Chengalpattu - 603 001

NAME : MRS.SUBHA SIVA

UHID : 75938

AGE : 37Y/F

DATE : 23.07.2022

ECHO CARDIOGRAPHY REPORT

PLAX VIEW (Cm):

AO : 2.5	LA : 3.9
----------	----------

M. MODE (MID LEVEL) (Cm):

IVS D : 0.7	IVS S:1.3
PW D : 0.8	PW S:1.4

LVD : 4.3	EF : 64%
LVS : 2.8	FS : 35%

DOPPLER: (m/s)

MITRAL FLOW -E : 0.77

MITRAL FLOW -A : 0.47

PULMONARY FLOW : 1.25

AORTIC FLOW : 1.38

TRPV : 1.73



43/21, Devarajanar St, Vedhachalam Nagar (Behind New Bus Stand), Chengalpattu - 603 001.

+91 91000 96000 care@saimultispeciality.com
044 2742 4444 www.saihospitalchengalpattu.com



M.C. Arumugam
Dr. M. C. ARUMUGAM, M.D. F.A.,
Reg. No : 51319,
SAI FERTILITY CENTRE AND HOSPITAL
43/21, Devarajanar Street,
Vedhachalam Nagar,
Chengalpattu - 603 001

NAME : MRS.SUBHA SIVA

UHID : 75938

AGE : 37Y/F

DATE : 23.07.2022

COLOR FLOW / DOPPLER MAPPING:

Normal colour flow study.

INTERPRETATION:

2D, M-Mode, Doppler, and color flow mapping were done.

Left ventricle, left atrium, right ventricle and right atrium are of normal dimensions.

Inter atrial septum and inter ventricular septum are intact.

Contractility of left ventricle and right ventricle appear within normal limits.

Mitral valve, aortic valve, pulmonary valve and tricuspid valve are normal in structure and function.

No evidence of thrombus or pericardial effusion or vegetation.

IMPRESSION:

- NO REGIONAL WALL MOTION ABNORMALITY.
- NORMAL LV & RV SYSTOLIC FUNCTION.
- NORMAL VALVES.
- NO PULMONARY HYPERTENSION.
- NO PERICARDIAL EFFUSION.

P.S.
Dr. P.SURESHKUMAR., MD, DM
Consultant Cardiologist

M.C. Arumugam
Dr. M.C. ARUMUGAM, M.D., D.A.,
Reg. No : 51319,
FERTILITY CENTRE AND HOSPITAL
43/21, Devarajanar Street,
Vedhachalam Nagar,
Chengalpattu - 603 001



43/21, Devarajanar St, Vedhachalam Nagar (Behind New Bus Stand), Chengalpattu - 603 001.

+91 91000 96000 care@saimultispeciality.com
044 2742 4444 www.saihospitalchengalpattu.com



Patient name	Mrs. SUBHA SIVA	Age/Sex	35 years / Female
Patient ID	VS8002841-22-07-25-2 / UHID - 75938	Visit No	1
Referred by	Dr. THIRUPURA SUNDARI	Visit Date	25/07/2022

Whole Abdomen Scan Report

Real time B-mode Ultrasonography of Abdomen, KUB and Pelvis done

Abdomen

Liver filled with homogeneous parenchymal echoes. No abscess or mass lesion in the liver

Gall bladder appeared normal. No calculi seen in the gall bladder

Common duct appeared normal. No calculi seen in the common duct.

Pancreas appeared normal

Spleen appeared normal

Aorta appeared normal. No para aortic nodes seen.

Peritoneal cavity appeared normal

Adrenals appeared normal

KUB

Right kidney measured 9.3 X 3.6 cms.

Cortex and collecting system of right kidney appeared normal. No calculi seen.

Left kidney measured 10.2 X 4.8 cms.

Cortex and collecting system of left kidney appeared normal. No calculi seen.

Bladder appeared normal

Pelvis

Uterus measured 7.4 X 3.6 cms.

Normal appearing uterus with homogeneous myometrial echoes

Endometrial thickness measured 4.0 mm

Endometrial cavity appeared normal

Right ovary measured 3.0 X 2.0 cms.

Left ovary measured 3.6 X 1.9 cms.

Polycystic appearing ovaries.

Right adnexa appeared normal

Left adnexa appeared normal

POD Normal

Impression

Normal appearing Liver, Gall Bladder, Common Duct, Pancreas, Spleen, Aorta, Peritoneal Cavity, Adrenals, Pleural Spaces, Both Kidneys, Both Ureters, Bladder, Uterus, Endometrial Cavity, Both Adnexae, Pouch of Douglas

DR.E.ELAVARASU MBBS.,DMRD.,



43/21, Devarajanar St, Vedhachalam Nagar (Behind New Bus Stand), Chengalpattu - 603 001.

+91 91000 26000 care@saimultispeciality.com

044 2742 4444 www.saihospitalchengalpattu.com



DR. M.C. ARUMUGAM, M.D., D.A.,
Reg. No : 51319,
SAI FERTILITY CENTRE AND HOSPITAL
43/21, Devarajanar Street,
Vedhachalam Nagar,
Chengalpattu - 603 001

Patient name	Mrs. SUBHA SIVA	Age/Sex	37 Years / Female
Patient ID	VS8002841-22-07-25-2 / UHID - 75938	Visit No	1
Referred by	Dr. THIRUPURA SUNDARI	Visit Date	25/07/2022

NABH Accredited Multispecialty Hospital



43/21, Devarajanar St, Vedhachalam Nagar (Behind New Bus Stand), Chengalpattu - 603 001.

- ☎ +91 91000 96000
- ✉ care@saimultispecialty.com
- ☎ 044 2742 4444
- 🌐 www.saihospitalchengalpattu.com



M.C. Arumugam
Dr. M.C. ARUMUGAM, M.D., D.A.,
 Reg. No : 51319,
 SAI FERTILITY CENTRE AND HOSPITAL
 # 43/21, Devarajanar Street,
 Vedhachalam Nagar,
 Chengalpattu - 603 001

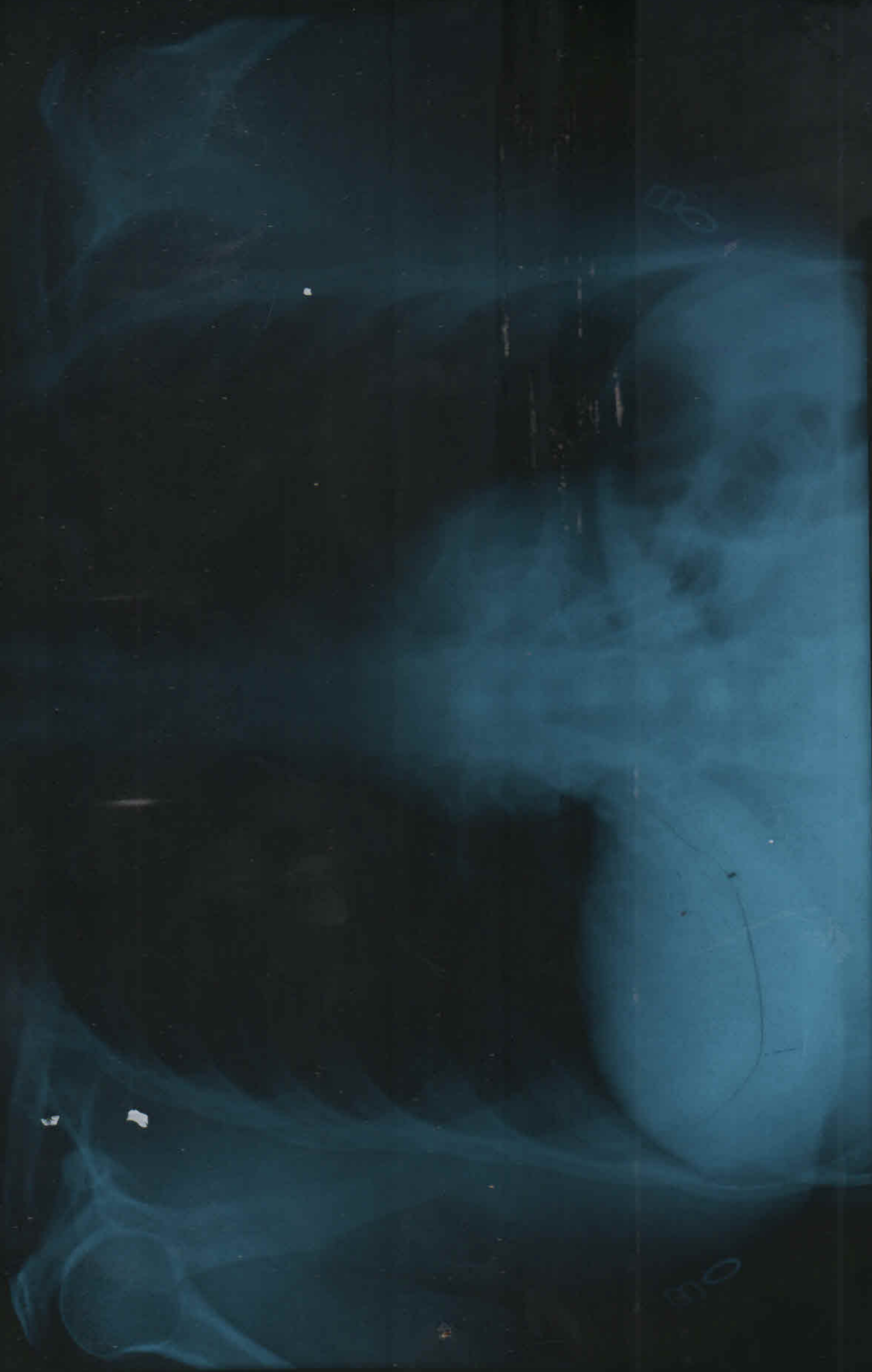

SUBHA 37/F 75938 CHEST PA 23-07-2022 11 01 AM

SAI MULTISPECIALITY HOSPITAL, CHENGALPATTU, PH.91000 36000